

# Canyon Creek NWSE Multi-Well Pad 1

NWSE Sec. 13-T1N-R69W

Facility ID: 415299

Remediation Project #: 26653

Form 19 Data Package

March 2023

Prepared by Tasman, Inc.



On behalf of Crestone Peak Resources Operating, LLC



# PHOTO LOG





<b>Equipment ID:</b>		<b>Equipment Type:</b>		<b>Equipment ID:</b>		<b>Equipment Type:</b>	
<b>Material:</b>	<b>Volume:</b>	<b>Contents:</b>		<b>Material:</b>	<b>Volume:</b>	<b>Contents:</b>	
<b>Notes/Conditions:</b> Surrounding land use, N				<b>Notes/Conditions:</b> Surrounding land use, S			



<b>Equipment ID:</b>		<b>Equipment Type:</b>	
<b>Material:</b>	<b>Volume:</b>	<b>Contents:</b>	
<b>Notes/Conditions:</b> Surrounding land use , E			

<b>Equipment ID:</b>		<b>Equipment Type:</b>	
<b>Material:</b>	<b>Volume:</b>	<b>Contents:</b>	
<b>Notes/Conditions:</b> Surrounding land, W			

 <p style="text-align: center; color: yellow; font-size: 24px;">AST-B01 @ 3"</p> <p style="text-align: center; color: yellow; font-size: 48px;">X</p>			 <p style="text-align: center; color: yellow; font-size: 24px;">AST-B02 @ 3"</p> <p style="text-align: center; color: yellow; font-size: 48px;">X</p>		
<b>Material:</b>	<b>Volume:</b>	<b>Contents:</b>	<b>Material:</b>	<b>Volume:</b>	<b>Contents:</b>
<b>Notes/Conditions:</b> Soil screening and sampling location, facing N			<b>Notes/Conditions:</b> Soil screening and sampling location, facing N		



<b>Equipment ID:</b>		<b>Equipment Type:</b>	
<b>Material:</b>	<b>Volume:</b>	<b>Contents:</b>	

**Notes/Conditions:** Soil screening and sampling location, facing N

<b>Equipment ID:</b>		<b>Equipment Type:</b>	
<b>Material:</b>	<b>Volume:</b>	<b>Contents:</b>	

**Notes/Conditions:** Soil screening and sampling location, facing N

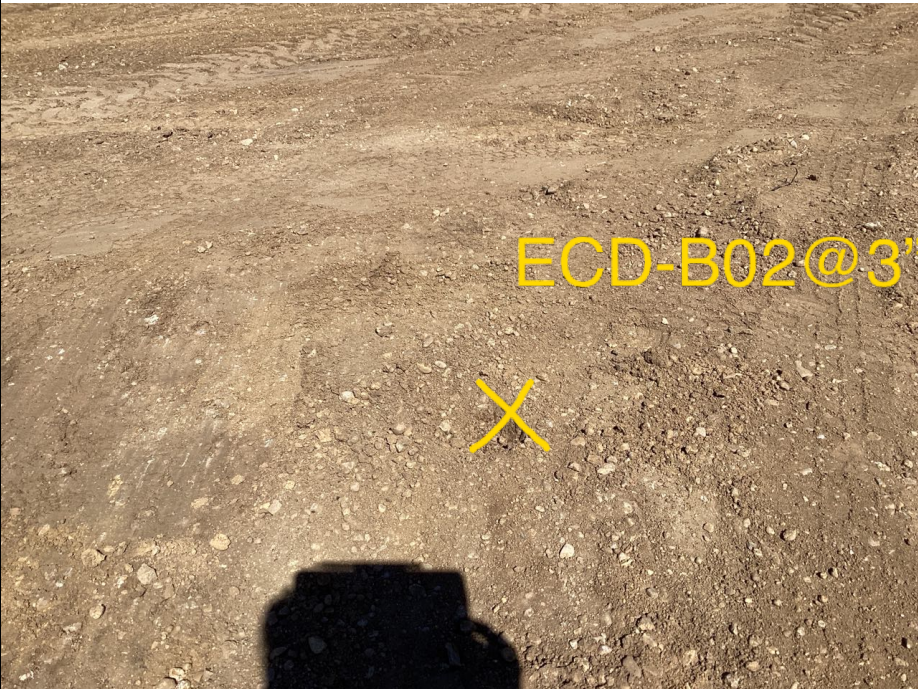
					
<b>Material:</b>	<b>Volume:</b>	<b>Contents:</b>	<b>Material:</b>	<b>Volume:</b>	<b>Contents:</b>
<b>Notes/Conditions:</b> Soil screening location, facing N			<b>Notes/Conditions:</b> Soil screening location, facing N		



<b>Equipment ID:</b>		<b>Equipment Type:</b>		<b>Equipment ID:</b>		<b>Equipment Type:</b>	
<b>Material:</b>	<b>Volume:</b>	<b>Contents:</b>		<b>Material:</b>	<b>Volume:</b>	<b>Contents:</b>	
<b>Notes/Conditions:</b> Soil screening and sampling location, facing E				<b>Notes/Conditions:</b> Soil screening and sampling location, facing E			



<b>Equipment ID:</b>		<b>Equipment Type:</b>	
<b>Material:</b>	<b>Volume:</b>	<b>Contents:</b>	
<b>Notes/Conditions:</b> Soil screening and sampling location, facing SE			

<b>Equipment ID:</b>		<b>Equipment Type:</b>	
<b>Material:</b>	<b>Volume:</b>	<b>Contents:</b>	
<b>Notes/Conditions:</b> Soil screening location, facing SE			

# FIGURES

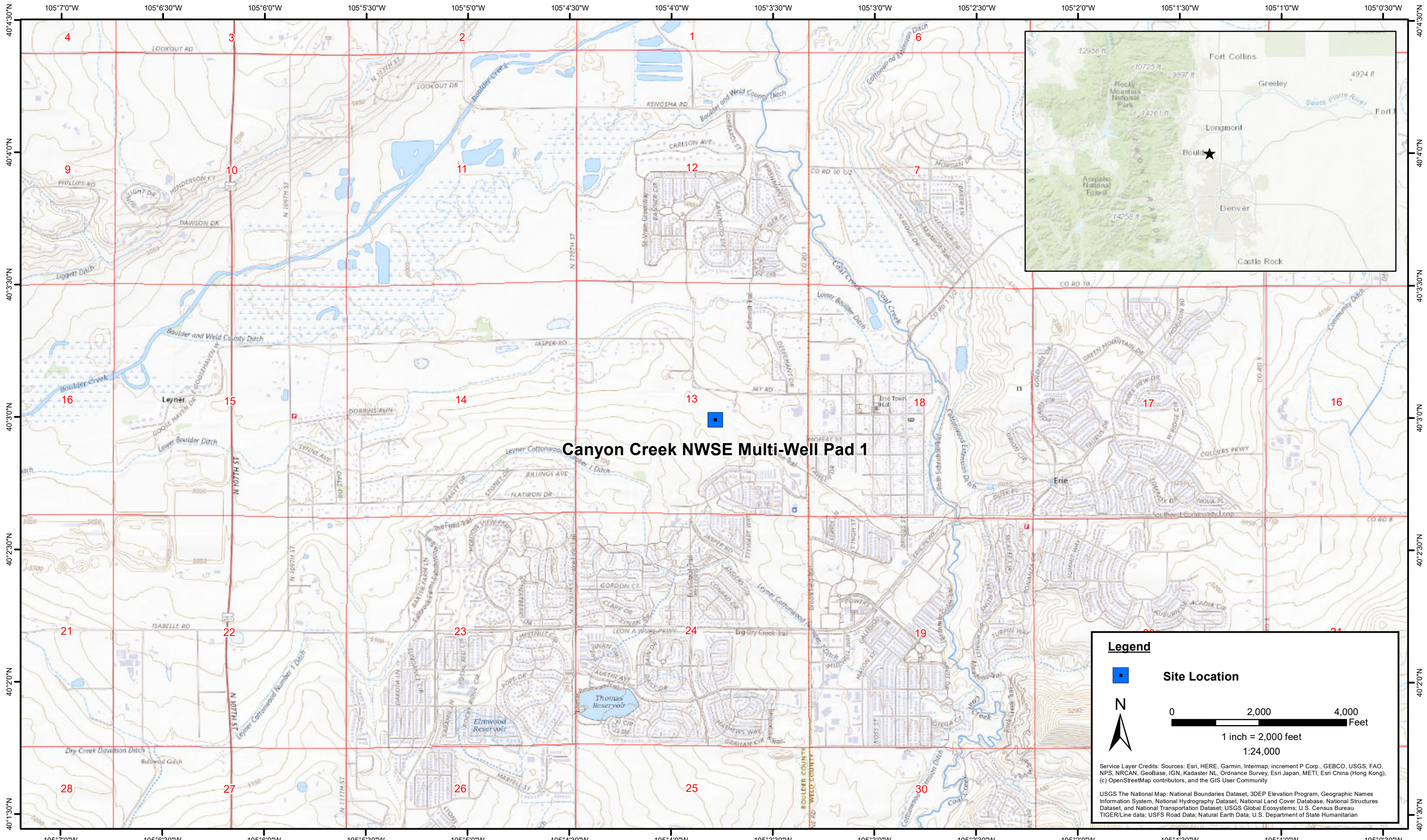

**Canyon Creek NWSE Multi-Well Pad 1**

**Legend**

 **Site Location**

 N

0 2,000 4,000 Feet

1 inch = 2,000 feet  
1:24,000

Service Layer Credits: Sources: Esri, HERE, Garmin, Intermap, increment P Corp., GEBCO, USGS, FAO, NPS, NRCAN, GeoBase, IGN, Kadaster NL, Ordnance Survey, Esri Japan, METI, Esri China (Hong Kong), (c) OpenStreetMap contributors, and the GIS User Community

USGS The National Map: National Boundaries Dataset, 3DEP Elevation Program, Geographic Names Information System, National Hydrography Dataset, National Land Cover Database, National Structures Dataset, and National Transportation Dataset; USGS Global Ecosystems; U.S. Census Bureau TIGER/Line data; USFS Road Data; Natural Earth Data; U.S. Department of State Humanitarian

DATE: March 2023

DESIGNED BY: S. Vogt

DRAWN BY: J. Clonts



**Tasman, Inc.**  
6855 W. 119th Ave  
Broomfield, CO 80020

**Crestone Peak Resources Operating, LLC**  
**Canyon Creek NWSE Multi-Well Pad 1**  
NWSE Sec. 13-T1N-R69W  
Boulder County, Colorado

Site Location Map

Figure  
1

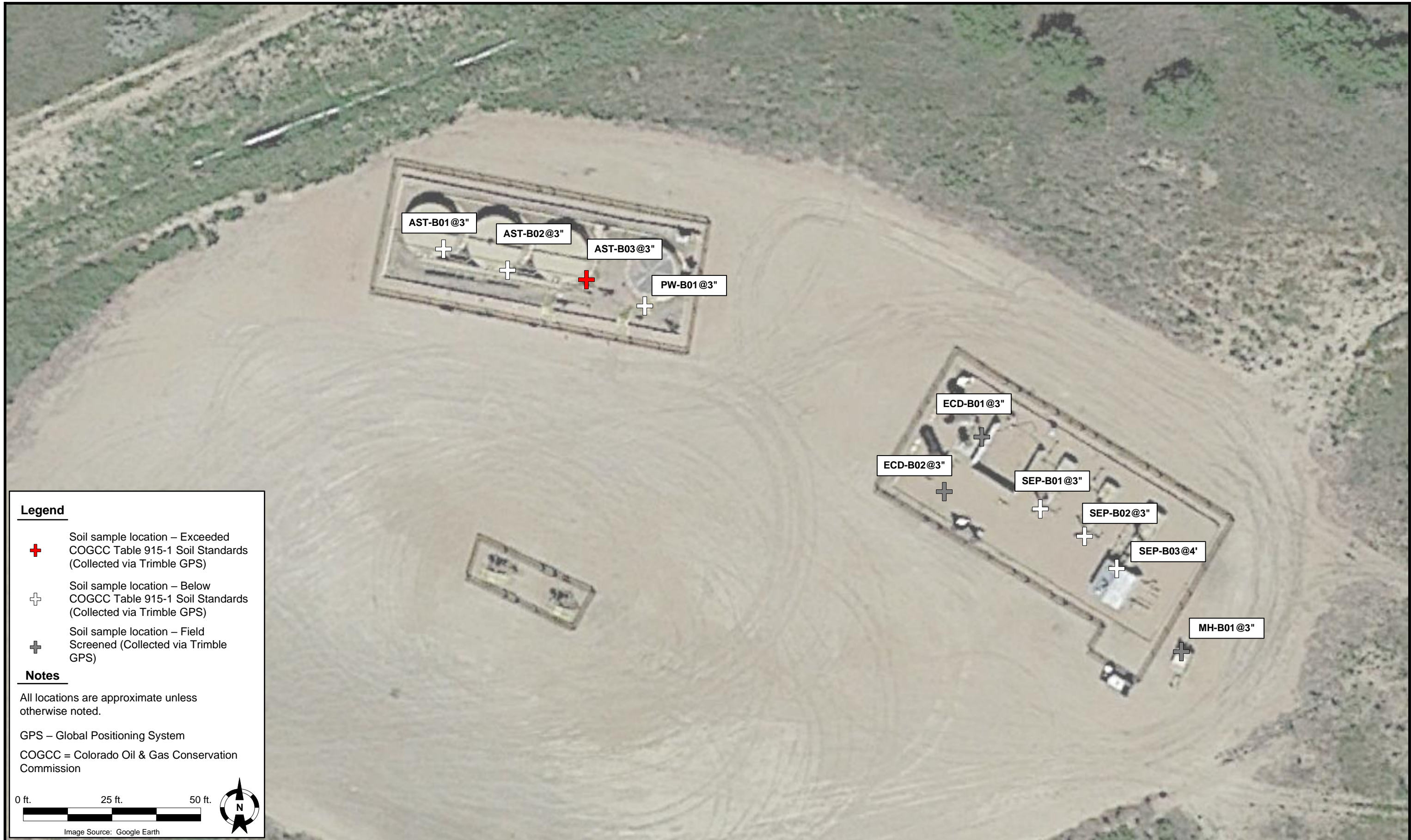

**Legend**

- + Soil sample location – Exceeded COGCC Table 915-1 Soil Standards (Collected via Trimble GPS)
- + Soil sample location – Below COGCC Table 915-1 Soil Standards (Collected via Trimble GPS)
- + Soil sample location – Field Screened (Collected via Trimble GPS)

**Notes**

All locations are approximate unless otherwise noted.

GPS – Global Positioning System

COGCC = Colorado Oil & Gas Conservation Commission

0 ft.      25 ft.      50 ft.



Image Source: Google Earth



DATE: March 21, 2023

DESIGNED BY: S. Vogt

DRAWN BY: S. Vogt



Tasman, Inc.  
6855 W. 119th Avenue  
Broomfield, Colorado 80020

**Crestone Peak Resources Operating, LLC**  
**Canyon Creek NWSE Multi-Well Pad 1**  
NWSE Sec. 13-T1N-R69W  
Boulder County, Colorado

Soil Sample Location Map

FIGURE  
2

# TABLES

**TABLE 1**  
**CANYON CREEK NWSE MULTI-WELL PAD 1**  
**SOIL SAMPLE LOCATIONS**  
**CRESTONE PEAK RESOURCES OPERATING, LLC**



Soil Sample Location	Depth	Date	PID Reading (ppm)	Latitude	Longitude	GPS PDOP Value	Lab (Y/N)
AST-B01@3"	3"	03/09/2023	0.1	40.049852	-105.063232	1.1	Y
AST-B02@3"	3"	03/09/2023	0.6	40.049835	-105.063167	1.1	Y
AST-B03@3"	3"	03/09/2023	6.1	40.049828	-105.063088	1.1	Y
ECD-B01@3"	3"	03/09/2023	0.0	40.049706	-105.062690	1	N
ECD-B02@3"	3"	03/09/2023	0.2	40.049664	-105.062728	1	N
MH-B01@3"	3"	03/09/2023	0.0	40.049585	-105.062463	1	N
PW-B01@3"	3"	03/09/2023	0.0	40.049808	-105.063029	1	Y
SEP-B01@3"	3"	03/09/2023	0.0	40.049650	-105.062630	1.1	Y
SEP-B02@3"	3"	03/09/2023	2.9	40.049606	-105.062558	1.2	Y
SEP-B03@4'	4'	03/09/2023	0.0	40.049573	-105.062533	1.3	Y
SP-CS01	-	03/09/2023	0.0	-	-	-	Y

**Notes:**

PID = Photoionization Detector

ppm = parts per million

HC = Hydrocarbon

GPS = Global Positioning System

PDOP = Position Dilution of Precision

- = Not Applicable

**TABLE 2**  
**CANYON CREEK NWSE MULTI-WELL PAD 1**  
**SOIL ANALYTICAL DATA - VOCs**  
**CRESTONE PEAK RESOURCES OPERATING, LLC**

Soil Sample Location	Depth	Date	Benzene (mg/kg)	Toluene (mg/kg)	Ethylbenzene (mg/kg)	Total Xylenes (mg/kg)	Naphthalene (mg/kg)	TVPH-GRO (mg/kg)	TEPH-DRO (mg/kg)	TEPH-ORO (mg/kg)	1,2,4-TMB (mg/kg)	1,3,5-TMB (mg/kg)
<b>COGCC Organic Compounds in Soils <sup>(1)</sup></b>			<b>0.0026</b>	<b>0.69</b>	<b>0.78</b>	<b>9.9</b>	<b>0.0038</b>	<b>500</b>			<b>0.0081</b>	<b>0.0087</b>
<b>COGCC Organic Compounds in Soils <sup>(2)</sup></b>			<b>1.2</b>	<b>490</b>	<b>5.8</b>	<b>58</b>	<b>2</b>	<b>500</b>			<b>30</b>	<b>27</b>
AST-B01@3"	3"	03/09/2023	<0.0020	<0.0050	<0.0050	<0.010	<0.0038	<0.50	<50	<50	<0.0050	<0.0050
AST-B02@3"	3"	03/09/2023	<0.0020	<0.0050	<0.0050	<0.010	<0.0038	<0.50	<50	<50	<0.0050	<0.0050
AST-B03@3"	3"	03/09/2023	<0.0020	<0.0050	<0.0050	<0.010	<0.0038	<0.50	<50	<50	<0.0050	<0.0050
PW-B01@3"	3"	03/09/2023	<0.0020	<0.0050	<0.0050	<0.010	<0.0038	<0.50	<50	<50	<0.0050	<0.0050
SEP-B01@3"	3"	03/09/2023	<0.0020	<0.0050	<0.0050	<0.010	<0.0038	<0.50	<50	<50	<0.0050	<0.0050
SEP-B02@3"	3"	03/09/2023	<0.0020	<0.0050	<0.0050	<0.010	<0.0038	<0.50	<50	<50	<0.0050	<0.0050
SEP-B03@4'	4'	03/09/2023	<0.0020	<0.0050	<0.0050	<0.010	<0.0038	<0.50	<50	<50	<0.0050	<0.0050
SP-CS01	-	03/09/2023	<0.0020	<0.0050	<0.0050	<0.010	<0.0038	<0.50	<50	<50	<0.0050	<0.0050

**Notes:**

VOCs = Volatile Organic Compounds

(1) Standards for soil are taken from COGCC Table 915-1: Organic Compounds in Soils - Protection of Groundwater Soil Screening Level Concentrations (Effective January 15, 2021)

(2) Standards for soil are taken from COGCC Table 915-1: Organic Compounds in Soils - Residential Soil Screening Level Concentrations (Effective January 15, 2021)

COGCC = Colorado Oil and Gas Conservation Commission

(<) = Analytical result is less than the indicated laboratory reporting limit

mg/kg = milligrams per kilogram

TVPH - GRO = Total Volatile Petroleum Hydrocarbons - Gasoline Range Organics

TEPH - DRO = Total Extractable Petroleum Hydrocarbons - Diesel Range Organics

TEPH - ORO = Total Extractable Petroleum Hydrocarbons - Oil Range Organics

1,2,4 - TMB = 1,2,4 - Trimethylbenzene

1,3,5 - TMB = 1,3,5 - Trimethylbenzene

**BOLD** = Analytical result is in exceedance of COGCC Table 915-1: Organic Compounds in Soils - Protection of Groundwater Soil Screening Level Concentrations

**BOLD** = Analytical result is in exceedance of COGCC Table 915-1: Organic Compounds in Soils - Residential Soil Screening Level Concentrations

**TABLE 3**  
**CANYON CREEK NWSE MULTI-WELL PAD 1**  
**SOIL ANALYTICAL DATA - PAHs**  
**CRESTONE PEAK RESOURCES OPERATING, LLC**

Soil Sample Location	Depth	Date	Acenaphthene (mg/kg)	Anthracene (mg/kg)	Benzo(a)A (mg/kg)	Benzo(b)F (mg/kg)	Benzo(k)F (mg/kg)	Benzo(a)P (mg/kg)	Chrysene (mg/kg)	D (a,h) A (mg/kg)	Fluoranthene (mg/kg)	Fluorene (mg/kg)	1,2,3-CD (mg/kg)	1-M (mg/kg)	2-M (mg/kg)	Pyrene (mg/kg)
COGCC Organic Compounds in Soils <sup>(1)</sup>			0.55	5.8	0.011	0.3	2.9	0.24	9	0.96	8.9	0.54	0.98	0.006	0.019	1.3
COGCC Organic Compounds in Soils <sup>(2)</sup>			360	1,800	1.1	1.1	11	0.11	110	0.11	240	240	1.1	18	24	180
AST-B01@3"	3"	03/09/2023	<0.00500	<0.00500	<0.00500	<0.00500	<0.00500	<0.00500	<0.00500	<0.00500	<0.00500	<0.00500	<0.00500	<0.00500	<0.00500	<0.00500
AST-B02@3"	3"	03/09/2023	<0.00500	<0.00500	<0.00500	<0.00500	<0.00500	<0.00500	<0.00500	<0.00500	<0.00500	<0.00500	<0.00500	<0.00500	<0.00500	<0.00500
AST-B03@3"	3"	03/09/2023	<0.00500	0.00512	<b>0.0180</b>	0.0210	<0.00500	0.0118	0.0207	<0.00500	0.0547	0.0103	<0.00500	<b>0.0480</b>	<b>0.0477</b>	0.0887
PW-B01@3"	3"	03/09/2023	<0.00500	<0.00500	<0.00500	<0.00500	<0.00500	<0.00500	<0.00500	<0.00500	<0.00500	<0.00500	<0.00500	<0.00500	<0.00500	<0.00500
SEP-B01@3"	3"	03/09/2023	<0.00500	<0.00500	<0.00500	<0.00500	<0.00500	<0.00500	<0.00500	<0.00500	<0.00500	<0.00500	<0.00500	<0.00500	<0.00500	<0.00500
SEP-B02@3"	3"	03/09/2023	<0.00500	<0.00500	<0.00500	<0.00500	<0.00500	<0.00500	<0.00500	<0.00500	<0.00500	<0.00500	<0.00500	<0.00500	<0.00500	<0.00500
SEP-B03@4'	4'	03/09/2023	<0.00500	<0.00500	<0.00500	<0.00500	<0.00500	<0.00500	<0.00500	<0.00500	<0.00500	<0.00500	<0.00500	<0.00500	<0.00500	<0.00500
SP-CS01	-	03/09/2023	<0.00500	<0.00500	<0.00500	<0.00500	<0.00500	<0.00500	<0.00500	<0.00500	<0.00500	<0.00500	<0.00500	<0.00500	<0.00500	<0.00500

**Notes:**

PAHs = Polycyclic Aromatic Hydrocarbons

(1) Standards for soil are taken from COGCC Table 915-1: Organic Compounds in Soils - Protection of Groundwater Soil Screening Level Concentrations (Effective January 15, 2021)

(2) Standards for soil are taken from COGCC Table 915-1: Organic Compounds in Soils - Residential Soil Screening Level Concentrations (Effective January 15, 2021)

COGCC = Colorado Oil and Gas Conservation Commission

(<) = Analytical result is less than the indicated laboratory reporting limit

mg/kg = milligrams per kilogram

Benzo(a)A = Benzo(a)Anthracene

Benzo(b)F = Benzo(b)Fluoranthene

Benzo(k)F = Benzo(k)Fluoranthene

Benzo(a)P = Benzo(a)Pyrene

D (a,h) A = Dibenz(a,h)Anthracene

1,2,3-CD = Indeno(1,2,3-cd)Pyrene

1-M = 1-Methylnaphthalene

2-M = 2-Methylnaphthalene

**BOLD** = Analytical result is in exceedance of COGCC Table 915-1: Organic Compounds in Soils - Protection of Groundwater Soil Screening Level Concentrations

**BOLD** = Analytical result is in exceedance of COGCC Table 915-1: Organic Compounds in Soils - Residential Soil Screening Level Concentrations

**TABLE 4**  
**CANYON CREEK NWSE MULTI-WELL PAD 1**  
**SOIL ANALYTICAL DATA - METALS**  
**CRESTONE PEAK RESOURCES OPERATING, LLC**

Soil Sample Location	Depth	Date	Arsenic (mg/kg)	Barium (mg/kg)	Cadmium (mg/kg)	Chromium (VI) (mg/kg)	Copper (mg/kg)	Lead (mg/kg)	Nickel (mg/kg)	Selenium (mg/kg)	Silver (mg/kg)	Zinc (mg/kg)
COGCC Metals in Soils <sup>(1)</sup>			0.29	82	0.38	0.00067	46	14	26	0.26	0.8	370
COGCC Metals in Soils <sup>(2)</sup>			0.68	15,000	71	0.3	3,100	400	1,500	390	390	23,000
AST-B03@3"	3"	03/09/2023	Pending	Pending	Pending	Pending	Pending	Pending	Pending	Pending	Pending	Pending

**Notes:**

(1) Standards for soil are taken from COGCC Table 915-1: Metals in Soils - Protection of Groundwater Soil Screening Level Concentrations (Effective January 15, 2021)

(2) Standards for soil are taken from COGCC Table 915-1: Metals in Soils - Residential Soil Screening Level Concentrations (Effective January 15, 2021)

COGCC = Colorado Oil and Gas Conservation Commission

(<) = Analytical result is less than the indicated laboratory minimum detection limit

mg/kg = milligrams per kilogram

**BOLD** = Analytical result is in exceedance of COGCC Table 915-1: Metals in Soils - Protection of Groundwater Soil Screening Level Concentrations

**BOLD** = Analytical result is in exceedance of COGCC Table 915-1: Metals in Soils - Residential Soil Screening Level Concentrations

Pending = Analytical results pending final laboratory reporting

**TABLE 5**  
**CANYON CREEK NWSE MULTI-WELL PAD 1**  
**SOIL ANALYTICAL DATA - SOIL RECLAMATION**  
**CRESTONE PEAK RESOURCES OPERATING, LLC**



Soil Sample Location	Depth	Date	pH	SAR	EC (mmhos/cm)	Boron (mg/L)
<b>COGCC Soil Suitability for Reclamation<sup>(1)</sup></b>			<b>6 - 8.3</b>	<b>&lt; 6</b>	<b>&lt; 4</b>	<b>2</b>
AST-B01@3"	3"	03/09/2023	6.98	0.104	0.107	0.0878
AST-B02@3"	3"	03/09/2023	7.54	1.08	1.88	0.304
AST-B03@3"	3"	03/09/2023	7.53	0.610	0.609	0.556
PW-B01@3"	3"	03/09/2023	8.01	1.96	0.927	0.545
SEP-B01@3"	3"	03/09/2023	8.10	0.0781	0.194	0.0391
SEP-B02@3"	3"	03/09/2023	7.46	0.275	0.163	0.0244
SEP-B03@4'	4'	03/09/2023	8.07	0.274	0.256	0.106
SP-CS01	-	03/09/2023	8.00	0.272	0.309	0.0922

**Notes:**

(1) Standards for soil are taken from COGCC Table 915-1: Soil Suitability for Reclamation (Effective January 15, 2021)

COGCC = Colorado Oil and Gas Conservation Commission

(<) = Analytical result is less than the indicated laboratory reporting limit

mmhos/cm = millimhos per centimeter

mg/L = milligrams per liter

pH = Potential of Hydrogen

SAR = Sodium Adsorption Ratio

EC = Electrical Conductivity

**BOLD** = Analytical result is in exceedance of COGCC Table 915-1: Soil Suitability for Reclamation Concentrations

# **LABORATORY ANALYTICAL DATA**

# Summit Scientific

---

4653 Table Mountain Drive, Golden, Colorado 80403

303.277.9310

March 20, 2023

Sam Vogt  
Civitas Resources  
650 Southgate Drive  
Windsor, CO 80550

RE: Canyon Creek NWSE Multi Well Pad  
Work Order #2303247

Enclosed are the results of analyses for samples received by Summit Scientific on 03/09/23 18:06. If you have any questions concerning this report, please feel free to contact me.

Sincerely,



Scott Sheely For Paul Shrewsbury  
President



Civitas Resources  
650 Southgate Drive  
Windsor CO, 80550

Project: Canyon Creek NWSE Multi Well Pad

Project Number: 26653  
Project Manager: Sam Vogt

**Reported:**  
03/20/23 19:43

**ANALYTICAL REPORT FOR SAMPLES**

Sample ID	Laboratory ID	Matrix	Date Sampled	Date Received
AST-B01@3"	2303247-01	Soil	03/09/23 12:05	03/09/23 18:06
AST-B02@3"	2303247-02	Soil	03/09/23 12:06	03/09/23 18:06
AST-B03@3"	2303247-03	Soil	03/09/23 12:07	03/09/23 18:06
PW-B01@3"	2303247-04	Soil	03/09/23 12:08	03/09/23 18:06
SEP-B01@3"	2303247-05	Soil	03/09/23 12:09	03/09/23 18:06
SEP-B02@3"	2303247-06	Soil	03/09/23 12:10	03/09/23 18:06
SEP-B03@4'	2303247-07	Soil	03/09/23 12:11	03/09/23 18:06
SP-CS01	2303247-08	Soil	03/09/23 12:15	03/09/23 18:06

Summit Scientific

*The results in this report apply to the samples analyzed in accordance with the chain of custody document. This analytical report must be reproduced in its entirety.*



4653 Table Mountain Drive  
Golden, CO 80403  
303-277-9310

Lab ID	Page 1 of 1
2303247	

		<b>Send Data To:</b>	<b>Send Invoice To:</b>
Client: Civitas/Tasman	Project Manager: Sam Vogt, Jacob Evans		Company:
Address: 6855 W. 119th Ave	E-Mail: svogt@tasman-geo.com		Project Name/Location:
City/State/Zip: Broomfield, CO 80020	jevans@civiresources.com		AFE#: 22706, 22230
Phone: PM (610) 405-9078	Project Name: Canyon Creek NWSE Mult. Well Pad		PO/Billing Codes:
Sampler Name: Chris Girardi	Project Number: 26653		Contact:

ID	Sample Description	Date Sampled	Time Sampled	# of containers	Preservative				Matrix			Analysis Requested							Special Instructions
					HCl	HNO3	None	Other	Water	Soil	Air-Canister #	Other	BTEXN	TMBs (1,2,4)&(1,3,5)	TPH	PAHs	ph, EC, SAR*	Boron**	
1	AST-B#1e3"	3/9/23	1205	2			X			X			X	X	X	X	X		
2	AST-B#2e3"		1206										X	X	X	X	X		
3	AST-B#3e3"		1207										X	X	X	X	X		
4	PW-B#1e3"		1208										X	X	X	X	X		
5	SEP-B#1e3"		1209										X	X	X	X	X		
6	SEP-B#2e3"		1210										X	X	X	X	X		
7	SEP-B#3e4"		1211										X	X	X	X	X		
8	SP-CS#1		1215										X	X	X	X	X		
9																			
10																			
11																			
12																			
13																			
14																			
15																			

Relinquished by: <i>Chris Girardi</i>	Date/Time: 3/9/23 1450	Received by: Tasman Lockbox	Date/Time: 3/9/23 1450	TAT Business Days	Field DO	Notes: *Saturated Paste **Hot Water
				Same Day	Field EC	
Relinquished by: Tasman Lockbox	Date/Time: 3/23 1806	Received by: <i>[Signature]</i>	Date/Time: 3/23 1806	1 Day	Field ORP	
				2 Days	Field pH	
Relinquished by:	Date/Time:	Received by:	Date/Time:	3 Days	Field Temp.	
Temperature Upon Receipt: 9.9	Corrected Temperature: <i>[Signature]</i>	IR gun #: 1	HNO3 lot #:	Standard	X	Field Turb.

S<sub>2</sub>

S2 Work Order# 2303247

Sample Receipt Checklist

Client: Cintas Fasman Client Project ID: Canyon Creek NASE multi well pad

Shipped Via: H.D./P.U./FedEx/UPS/USPS/Other  Airbill #:

Matrix (Check all that apply) Air  Soil/Solid  Water  Other

Temp (°C) 9.9 Thermometer # 1

	Yes	No	N/A	Comments (if any)
If samples require cooling, is the temperature < 6°C? <sup>(1)</sup> <b>NOTE:</b> If samples are delivered the same day of sampling, this requirement is met if there is evidence that cooling has begun.	<input checked="" type="checkbox"/>	<input type="checkbox"/>	<input type="checkbox"/>	<i>MICE</i>
If custody seals are present, are they intact? <sup>(1)</sup>	<input checked="" type="checkbox"/>	<input type="checkbox"/>	<input type="checkbox"/>	
Are samples due within 48 hours present?	<input type="checkbox"/>	<input checked="" type="checkbox"/>	<input type="checkbox"/>	
Are water samples with short hold times present? Note the short hold analysis in the comments column - pH, Nitrate/Nitrite, Ferrous Iron (Fe <sup>2+</sup> ), Hexavalent Chromium (Cr <sup>6+</sup> , Cr VI), COD/BOD, Total Coliform, E. Coli, Total Residual Chlorine (TRC), Dissolved Oxygen	<input type="checkbox"/>	<input type="checkbox"/>	<input checked="" type="checkbox"/>	
Is a chain-of-custody (COC) form present and filled out Completely? <sup>(1)</sup>	<input checked="" type="checkbox"/>	<input type="checkbox"/>	<input type="checkbox"/>	
Is the COC properly relinquished by the client w/ date and time recorded? <sup>(1)</sup>	<input checked="" type="checkbox"/>	<input type="checkbox"/>	<input type="checkbox"/>	
Were all samples received intact? <sup>(1)</sup>	<input checked="" type="checkbox"/>	<input type="checkbox"/>	<input type="checkbox"/>	
Was adequate sample volume provided? <sup>(1)</sup>	<input checked="" type="checkbox"/>	<input type="checkbox"/>	<input type="checkbox"/>	
Does the COC agree with the number and type of sample bottles received? <sup>(1)</sup>	<input checked="" type="checkbox"/>	<input type="checkbox"/>	<input type="checkbox"/>	
Do the sample IDs on the bottle labels match the COC? <sup>(1)</sup>	<input checked="" type="checkbox"/>	<input type="checkbox"/>	<input type="checkbox"/>	
For volatiles in water – is there headspace present? <b>If yes, contact client and note in narrative.</b>	<input type="checkbox"/>	<input type="checkbox"/>	<input checked="" type="checkbox"/>	
Are samples preserved that require preservation (excluding cooling)? <sup>(1)</sup> Note the type of preservative in the comments column – HCl, H <sub>2</sub> SO <sub>4</sub> , NaOH, HNO <sub>3</sub> , etc.	<input type="checkbox"/>	<input type="checkbox"/>	<input checked="" type="checkbox"/>	
If samples are acid preserved for metals, is the pH ≤ 2? <sup>(1)</sup> Record the pH in Comments.	<input type="checkbox"/>	<input type="checkbox"/>	<input checked="" type="checkbox"/>	
If dissolved metals are requested, were samples field filtered?	<input type="checkbox"/>	<input type="checkbox"/>	<input checked="" type="checkbox"/>	

Additional Comments (if any):

<sup>(1)</sup> If NO, then contact the client before proceeding with analysis and note in case narrative.

[Signature]  
Custodian Printed Name

3/9/23 1806  
Date/Time



Civitas Resources  
650 Southgate Drive  
Windsor CO, 80550

Project: Canyon Creek NWSE Multi Well Pad

Project Number: 26653  
Project Manager: Sam Vogt

**Reported:**  
03/20/23 19:43

**AST-B01@3"**  
**2303247-01 (Soil)**

**Summit Scientific**

**Volatile Organic Compounds by EPA Method 8260B**

Date Sampled: **03/09/23 12:05**

Analyte	Result	Reporting		Units	Dilution	Batch	Prepared	Analyzed	Method	Notes
		Limit								
Benzene	ND	0.0020		mg/kg	1	BGC0337	03/13/23	03/14/23	EPA 8260B	
Toluene	ND	0.0050		"	"	"	"	"	"	
Ethylbenzene	ND	0.0050		"	"	"	"	"	"	
Xylenes (total)	ND	0.010		"	"	"	"	"	"	
1,2,4-Trimethylbenzene	ND	0.0050		"	"	"	"	"	"	
1,3,5-Trimethylbenzene	ND	0.0050		"	"	"	"	"	"	
Naphthalene	ND	0.0038		"	"	"	"	"	"	
Gasoline Range Hydrocarbons	ND	0.50		"	"	"	"	"	"	

Date Sampled: **03/09/23 12:05**

Analyte	Result	Reporting		Units	Dilution	Batch	Prepared	Analyzed	Method	Notes
		Limit								
Surrogate: 1,2-Dichloroethane-d4	0.0492	123 %		50-150		"	"	"	"	
Surrogate: Toluene-d8	0.0391	97.8 %		50-150		"	"	"	"	
Surrogate: 4-Bromofluorobenzene	0.0412	103 %		50-150		"	"	"	"	

**Extractable Petroleum Hydrocarbons by 8015**

Date Sampled: **03/09/23 12:05**

Analyte	Result	Reporting		Units	Dilution	Batch	Prepared	Analyzed	Method	Notes
		Limit								
C10-C28 (DRO)	ND	50		mg/kg	1	BGC0340	03/13/23	03/14/23	EPA 8015M	
C28-C36 (ORO)	ND	50		"	"	"	"	"	"	

Date Sampled: **03/09/23 12:05**

Analyte	Result	Reporting		Units	Dilution	Batch	Prepared	Analyzed	Method	Notes
		Limit								
Surrogate: o-Terphenyl	15.6	125 %		30-150		"	"	"	"	

**PAH by EPA Method 8270D SIM**

Summit Scientific

The results in this report apply to the samples analyzed in accordance with the chain of custody document. This analytical report must be reproduced in its entirety.



Civitas Resources  
650 Southgate Drive  
Windsor CO, 80550

Project: Canyon Creek NWSE Multi Well Pad

Project Number: 26653  
Project Manager: Sam Vogt

**Reported:**  
03/20/23 19:43

**AST-B01@3"**  
**2303247-01 (Soil)**

**Summit Scientific**

**PAH by EPA Method 8270D SIM**

Date Sampled: **03/09/23 12:05**

Analyte	Result	Reporting Limit	Units	Dilution	Batch	Prepared	Analyzed	Method	Notes
Acenaphthene	ND	0.00500	mg/kg	1	BGC0335	03/13/23	03/15/23	EPA 8270D SIM	
Anthracene	ND	0.00500	"	"	"	"	"	"	
Benzo (a) anthracene	ND	0.00500	"	"	"	"	"	"	
Benzo (a) pyrene	ND	0.00500	"	"	"	"	"	"	
Benzo (b) fluoranthene	ND	0.00500	"	"	"	"	"	"	
Benzo (k) fluoranthene	ND	0.00500	"	"	"	"	"	"	
Chrysene	ND	0.00500	"	"	"	"	"	"	
Dibenz (a,h) anthracene	ND	0.00500	"	"	"	"	"	"	
Fluoranthene	ND	0.00500	"	"	"	"	"	"	
Fluorene	ND	0.00500	"	"	"	"	"	"	
Indeno (1,2,3-cd) pyrene	ND	0.00500	"	"	"	"	"	"	
Pyrene	ND	0.00500	"	"	"	"	"	"	
1-Methylnaphthalene	ND	0.00500	"	"	"	"	"	"	
2-Methylnaphthalene	ND	0.00500	"	"	"	"	"	"	

Date Sampled: **03/09/23 12:05**

Analyte	Result	Reporting Limit	Units	Dilution	Batch	Prepared	Analyzed	Method	Notes
Surrogate: 2-Methylnaphthalene-d10	0.0294	88.3 %	40-150		"	"	"	"	
Surrogate: Fluoranthene-d10	0.0235	70.5 %	40-150		"	"	"	"	

**Total Metals by EPA 6020B Hot Water Soluble Extraction**

Date Sampled: **03/09/23 12:05**

Analyte	Result	Reporting Limit	Units	Dilution	Batch	Prepared	Analyzed	Method	Notes
<b>Boron</b>	<b>0.0878</b>	0.0100	mg/L	1	BGC0346	03/13/23	03/14/23	EPA 6020B	

**Soluble Nutrients by EPA 6020/USDA60 6(2) - Saturated Paste Extraction**

Date Sampled: **03/09/23 12:05**

Analyte	Result	Reporting Limit	Units	Dilution	Batch	Prepared	Analyzed	Method	Notes
---------	--------	-----------------	-------	----------	-------	----------	----------	--------	-------

Summit Scientific

The results in this report apply to the samples analyzed in accordance with the chain of custody document. This analytical report must be reproduced in its entirety.



Civitas Resources  
650 Southgate Drive  
Windsor CO, 80550

Project: Canyon Creek NWSE Multi Well Pad

Project Number: 26653  
Project Manager: Sam Vogt

**Reported:**  
03/20/23 19:43

**AST-B01@3"**  
**2303247-01 (Soil)**

**Summit Scientific**

**Soluble Nutrients by EPA 6020/USDA60 6(2) - Saturated Paste Extraction**

Analyte	Result	Reporting Limit	Units	Dilution	Batch	Prepared	Analyzed	Method	Notes
Calcium	9.32	0.0529	mg/L dry	1	BGC0436	03/15/23	03/18/23	EPA 6020B	
Magnesium	4.78	0.0529	"	"	"	"	"	"	
Sodium	1.56	0.0529	"	"	"	"	"	"	

**Calculated Analysis**

Date Sampled: **03/09/23 12:05**

Analyte	Result	Reporting Limit	Units	Dilution	Batch	Prepared	Analyzed	Method	Notes
Sodium Adsorption Ratio	0.104	0.00100	units	1	BGC0579	03/18/23	03/18/23	Calculation	

**Physical Parameters by APHA/ASTM/EPA Methods**

Date Sampled: **03/09/23 12:05**

Analyte	Result	Reporting Limit	Units	Dilution	Batch	Prepared	Analyzed	Method	Notes
% Solids	94.6		%	1	BGC0311	03/10/23	03/13/23	Calculation	

**Specific Conductance by EPA Method 120.1, Saturated Paste Extraction**

Date Sampled: **03/09/23 12:05**

Analyte	Result	Reporting Limit	Units	Dilution	Batch	Prepared	Analyzed	Method	Notes
Specific Conductance (EC)	0.107	0.0100	mmhos/cm	1	BGC0496	03/16/23	03/16/23	EPA 120.1	

**Physical Parameters by APHA/ASTM/EPA Methods, Saturated Paste Extraction**

Date Sampled: **03/09/23 12:05**

Analyte	Result	Reporting Limit	Units	Dilution	Batch	Prepared	Analyzed	Method	Notes
pH	6.98		pH Units	1	BGC0495	03/16/23	03/16/23	EPA 9045D	

Summit Scientific

The results in this report apply to the samples analyzed in accordance with the chain of custody document. This analytical report must be reproduced in its entirety.



Civitas Resources  
650 Southgate Drive  
Windsor CO, 80550

Project: Canyon Creek NWSE Multi Well Pad

Project Number: 26653  
Project Manager: Sam Vogt

**Reported:**  
03/20/23 19:43

**AST-B02@3"**  
**2303247-02 (Soil)**

**Summit Scientific**

**Volatile Organic Compounds by EPA Method 8260B**

Date Sampled: **03/09/23 12:06**

Analyte	Result	Reporting Limit	Units	Dilution	Batch	Prepared	Analyzed	Method	Notes
Benzene	ND	0.0020	mg/kg	1	BGC0337	03/13/23	03/14/23	EPA 8260B	
Toluene	ND	0.0050	"	"	"	"	"	"	
Ethylbenzene	ND	0.0050	"	"	"	"	"	"	
Xylenes (total)	ND	0.010	"	"	"	"	"	"	
1,2,4-Trimethylbenzene	ND	0.0050	"	"	"	"	"	"	
1,3,5-Trimethylbenzene	ND	0.0050	"	"	"	"	"	"	
Naphthalene	ND	0.0038	"	"	"	"	"	"	
Gasoline Range Hydrocarbons	ND	0.50	"	"	"	"	"	"	

Date Sampled: **03/09/23 12:06**

Analyte	Result	Reporting Limit	Units	Dilution	Batch	Prepared	Analyzed	Method	Notes
Surrogate: 1,2-Dichloroethane-d4	0.0400	100 %	50-150		"	"	"	"	
Surrogate: Toluene-d8	0.0408	102 %	50-150		"	"	"	"	
Surrogate: 4-Bromofluorobenzene	0.0408	102 %	50-150		"	"	"	"	

**Extractable Petroleum Hydrocarbons by 8015**

Date Sampled: **03/09/23 12:06**

Analyte	Result	Reporting Limit	Units	Dilution	Batch	Prepared	Analyzed	Method	Notes
C10-C28 (DRO)	ND	50	mg/kg	1	BGC0340	03/13/23	03/14/23	EPA 8015M	
C28-C36 (ORO)	ND	50	"	"	"	"	"	"	

Date Sampled: **03/09/23 12:06**

Analyte	Result	Reporting Limit	Units	Dilution	Batch	Prepared	Analyzed	Method	Notes
Surrogate: o-Terphenyl	14.9	119 %	30-150		"	"	"	"	

**PAH by EPA Method 8270D SIM**

Summit Scientific

The results in this report apply to the samples analyzed in accordance with the chain of custody document. This analytical report must be reproduced in its entirety.



Civitas Resources  
650 Southgate Drive  
Windsor CO, 80550

Project: Canyon Creek NWSE Multi Well Pad

Project Number: 26653  
Project Manager: Sam Vogt

**Reported:**  
03/20/23 19:43

**AST-B02@3"**  
**2303247-02 (Soil)**

**Summit Scientific**

**PAH by EPA Method 8270D SIM**

Date Sampled: **03/09/23 12:06**

Analyte	Result	Reporting Limit	Units	Dilution	Batch	Prepared	Analyzed	Method	Notes
Acenaphthene	ND	0.00500	mg/kg	1	BGC0335	03/13/23	03/15/23	EPA 8270D SIM	
Anthracene	ND	0.00500	"	"	"	"	"	"	
Benzo (a) anthracene	ND	0.00500	"	"	"	"	"	"	
Benzo (a) pyrene	ND	0.00500	"	"	"	"	"	"	
Benzo (b) fluoranthene	ND	0.00500	"	"	"	"	"	"	
Benzo (k) fluoranthene	ND	0.00500	"	"	"	"	"	"	
Chrysene	ND	0.00500	"	"	"	"	"	"	
Dibenz (a,h) anthracene	ND	0.00500	"	"	"	"	"	"	
Fluoranthene	ND	0.00500	"	"	"	"	"	"	
Fluorene	ND	0.00500	"	"	"	"	"	"	
Indeno (1,2,3-cd) pyrene	ND	0.00500	"	"	"	"	"	"	
Pyrene	ND	0.00500	"	"	"	"	"	"	
1-Methylnaphthalene	ND	0.00500	"	"	"	"	"	"	
2-Methylnaphthalene	ND	0.00500	"	"	"	"	"	"	

Date Sampled: **03/09/23 12:06**

Analyte	Result	Reporting Limit	Units	Dilution	Batch	Prepared	Analyzed	Method	Notes
Surrogate: 2-Methylnaphthalene-d10	0.0296	88.9 %	40-150		"	"	"	"	
Surrogate: Fluoranthene-d10	0.0220	66.1 %	40-150		"	"	"	"	

**Total Metals by EPA 6020B Hot Water Soluble Extraction**

Date Sampled: **03/09/23 12:06**

Analyte	Result	Reporting Limit	Units	Dilution	Batch	Prepared	Analyzed	Method	Notes
<b>Boron</b>	<b>0.304</b>	0.0100	mg/L	1	BGC0346	03/13/23	03/14/23	EPA 6020B	

**Soluble Nutrients by EPA 6020/USDA60 6(2) - Saturated Paste Extraction**

Date Sampled: **03/09/23 12:06**

Analyte	Result	Reporting Limit	Units	Dilution	Batch	Prepared	Analyzed	Method	Notes
---------	--------	-----------------	-------	----------	-------	----------	----------	--------	-------

Summit Scientific

The results in this report apply to the samples analyzed in accordance with the chain of custody document. This analytical report must be reproduced in its entirety.



Civitas Resources  
650 Southgate Drive  
Windsor CO, 80550

Project: Canyon Creek NWSE Multi Well Pad

Project Number: 26653  
Project Manager: Sam Vogt

**Reported:**  
03/20/23 19:43

**AST-B02@3"**  
**2303247-02 (Soil)**

**Summit Scientific**

**Soluble Nutrients by EPA 6020/USDA60 6(2) - Saturated Paste Extraction**

Analyte	Result	Reporting Limit	Units	Dilution	Batch	Prepared	Analyzed	Method	Notes
Calcium	163	0.0538	mg/L dry	1	BGC0436	03/15/23	03/18/23	EPA 6020B	
Magnesium	43.5	0.0538	"	"	"	"	"	"	
Sodium	59.9	0.0538	"	"	"	"	"	"	

**Calculated Analysis**

Date Sampled: **03/09/23 12:06**

Analyte	Result	Reporting Limit	Units	Dilution	Batch	Prepared	Analyzed	Method	Notes
Sodium Adsorption Ratio	1.08	0.00100	units	1	BGC0579	03/18/23	03/18/23	Calculation	

**Physical Parameters by APHA/ASTM/EPA Methods**

Date Sampled: **03/09/23 12:06**

Analyte	Result	Reporting Limit	Units	Dilution	Batch	Prepared	Analyzed	Method	Notes
% Solids	92.9		%	1	BGC0311	03/10/23	03/13/23	Calculation	

**Specific Conductance by EPA Method 120.1, Saturated Paste Extraction**

Date Sampled: **03/09/23 12:06**

Analyte	Result	Reporting Limit	Units	Dilution	Batch	Prepared	Analyzed	Method	Notes
Specific Conductance (EC)	1.88	0.0100	mmhos/cm	1	BGC0496	03/16/23	03/16/23	EPA 120.1	

**Physical Parameters by APHA/ASTM/EPA Methods, Saturated Paste Extraction**

Date Sampled: **03/09/23 12:06**

Analyte	Result	Reporting Limit	Units	Dilution	Batch	Prepared	Analyzed	Method	Notes
pH	7.54		pH Units	1	BGC0495	03/16/23	03/16/23	EPA 9045D	

Summit Scientific

*The results in this report apply to the samples analyzed in accordance with the chain of custody document. This analytical report must be reproduced in its entirety.*



Civitas Resources  
650 Southgate Drive  
Windsor CO, 80550

Project: Canyon Creek NWSE Multi Well Pad

Project Number: 26653  
Project Manager: Sam Vogt

**Reported:**  
03/20/23 19:43

**AST-B03@3"**  
**2303247-03 (Soil)**

**Summit Scientific**

**Volatile Organic Compounds by EPA Method 8260B**

Date Sampled: **03/09/23 12:07**

Analyte	Result	Reporting		Units	Dilution	Batch	Prepared	Analyzed	Method	Notes
		Limit								
Benzene	ND	0.0020		mg/kg	1	BGC0337	03/13/23	03/14/23	EPA 8260B	
Toluene	ND	0.0050		"	"	"	"	"	"	
Ethylbenzene	ND	0.0050		"	"	"	"	"	"	
Xylenes (total)	ND	0.010		"	"	"	"	"	"	
1,2,4-Trimethylbenzene	ND	0.0050		"	"	"	"	"	"	
1,3,5-Trimethylbenzene	ND	0.0050		"	"	"	"	"	"	
Naphthalene	ND	0.0038		"	"	"	"	"	"	
Gasoline Range Hydrocarbons	ND	0.50		"	"	"	"	"	"	

Date Sampled: **03/09/23 12:07**

Analyte	Result	Reporting		Units	Dilution	Batch	Prepared	Analyzed	Method	Notes
		Limit								
Surrogate: 1,2-Dichloroethane-d4	0.0439	110 %		50-150		"	"	"	"	
Surrogate: Toluene-d8	0.0393	98.2 %		50-150		"	"	"	"	
Surrogate: 4-Bromofluorobenzene	0.0410	102 %		50-150		"	"	"	"	

**Extractable Petroleum Hydrocarbons by 8015**

Date Sampled: **03/09/23 12:07**

Analyte	Result	Reporting		Units	Dilution	Batch	Prepared	Analyzed	Method	Notes
		Limit								
C10-C28 (DRO)	ND	50		mg/kg	1	BGC0340	03/13/23	03/14/23	EPA 8015M	
C28-C36 (ORO)	ND	50		"	"	"	"	"	"	

Date Sampled: **03/09/23 12:07**

Analyte	Result	Reporting		Units	Dilution	Batch	Prepared	Analyzed	Method	Notes
		Limit								
Surrogate: o-Terphenyl	16.3	130 %		30-150		"	"	"	"	

**PAH by EPA Method 8270D SIM**

Summit Scientific

The results in this report apply to the samples analyzed in accordance with the chain of custody document. This analytical report must be reproduced in its entirety.



Civitas Resources  
650 Southgate Drive  
Windsor CO, 80550

Project: Canyon Creek NWSE Multi Well Pad

Project Number: 26653  
Project Manager: Sam Vogt

**Reported:**  
03/20/23 19:43

**AST-B03@3"**  
**2303247-03 (Soil)**

**Summit Scientific**

**PAH by EPA Method 8270D SIM**

Date Sampled: **03/09/23 12:07**

Analyte	Result	Reporting Limit	Units	Dilution	Batch	Prepared	Analyzed	Method	Notes
Acenaphthene	ND	0.00500	mg/kg	1	BGC0335	03/13/23	03/15/23	EPA 8270D SIM	
<b>Anthracene</b>	<b>0.00512</b>	0.00500	"	"	"	"	"	"	
<b>Benzo (a) anthracene</b>	<b>0.0180</b>	0.00500	"	"	"	"	"	"	
<b>Benzo (a) pyrene</b>	<b>0.0118</b>	0.00500	"	"	"	"	"	"	
<b>Benzo (b) fluoranthene</b>	<b>0.0210</b>	0.00500	"	"	"	"	"	"	
Benzo (k) fluoranthene	ND	0.00500	"	"	"	"	"	"	
<b>Chrysene</b>	<b>0.0207</b>	0.00500	"	"	"	"	"	"	
Dibenz (a,h) anthracene	ND	0.00500	"	"	"	"	"	"	
<b>Fluoranthene</b>	<b>0.0547</b>	0.00500	"	"	"	"	"	"	
<b>Fluorene</b>	<b>0.0103</b>	0.00500	"	"	"	"	"	"	
Indeno (1,2,3-cd) pyrene	ND	0.00500	"	"	"	"	"	"	
<b>Pyrene</b>	<b>0.0480</b>	0.00500	"	"	"	"	"	"	
<b>1-Methylnaphthalene</b>	<b>0.0477</b>	0.00500	"	"	"	"	"	"	
<b>2-Methylnaphthalene</b>	<b>0.0887</b>	0.00500	"	"	"	"	"	"	

Date Sampled: **03/09/23 12:07**

Analyte	Result	Reporting Limit	Units	Dilution	Batch	Prepared	Analyzed	Method	Notes
Surrogate: 2-Methylnaphthalene-d10	0.0252	75.5 %	40-150		"	"	"	"	
Surrogate: Fluoranthene-d10	0.0202	60.6 %	40-150		"	"	"	"	

**Total Metals by EPA 6020B Hot Water Soluble Extraction**

Date Sampled: **03/09/23 12:07**

Analyte	Result	Reporting Limit	Units	Dilution	Batch	Prepared	Analyzed	Method	Notes
<b>Boron</b>	<b>0.556</b>	0.0100	mg/L	1	BGC0346	03/13/23	03/14/23	EPA 6020B	

**Soluble Nutrients by EPA 6020/USDA60 6(2) - Saturated Paste Extraction**

Date Sampled: **03/09/23 12:07**

Analyte	Result	Reporting Limit	Units	Dilution	Batch	Prepared	Analyzed	Method	Notes
<b>Calcium</b>	<b>66.3</b>	0.0588	mg/L dry	1	BGC0436	03/15/23	03/18/23	EPA 6020B	

Summit Scientific

*The results in this report apply to the samples analyzed in accordance with the chain of custody document. This analytical report must be reproduced in its entirety.*



Civitas Resources  
650 Southgate Drive  
Windsor CO, 80550

Project: Canyon Creek NWSE Multi Well Pad

Project Number: 26653  
Project Manager: Sam Vogt

**Reported:**  
03/20/23 19:43

**AST-B03@3"**  
**2303247-03 (Soil)**

**Summit Scientific**

**Soluble Nutrients by EPA 6020/USDA60 6(2) - Saturated Paste Extraction**

Analyte	Result	Reporting Limit	Units	Dilution	Batch	Prepared	Analyzed	Method	Notes
Magnesium	17.0	0.0588	mg/L dry	1	BGC0436	03/15/23	03/18/23	EPA 6020B	
Sodium	21.5	0.0588	"	"	"	"	"	"	

**Calculated Analysis**

Date Sampled: **03/09/23 12:07**

Analyte	Result	Reporting Limit	Units	Dilution	Batch	Prepared	Analyzed	Method	Notes
Sodium Adsorption Ratio	0.610	0.00100	units	1	BGC0579	03/18/23	03/18/23	Calculation	

**Physical Parameters by APHA/ASTM/EPA Methods**

Date Sampled: **03/09/23 12:07**

Analyte	Result	Reporting Limit	Units	Dilution	Batch	Prepared	Analyzed	Method	Notes
% Solids	85.0		%	1	BGC0311	03/10/23	03/13/23	Calculation	

**Specific Conductance by EPA Method 120.1, Saturated Paste Extraction**

Date Sampled: **03/09/23 12:07**

Analyte	Result	Reporting Limit	Units	Dilution	Batch	Prepared	Analyzed	Method	Notes
Specific Conductance (EC)	0.609	0.0100	mmhos/cm	1	BGC0496	03/16/23	03/16/23	EPA 120.1	

**Physical Parameters by APHA/ASTM/EPA Methods, Saturated Paste Extraction**

Date Sampled: **03/09/23 12:07**

Analyte	Result	Reporting Limit	Units	Dilution	Batch	Prepared	Analyzed	Method	Notes
pH	7.53		pH Units	1	BGC0495	03/16/23	03/16/23	EPA 9045D	

Summit Scientific

*The results in this report apply to the samples analyzed in accordance with the chain of custody document. This analytical report must be reproduced in its entirety.*



Civitas Resources  
650 Southgate Drive  
Windsor CO, 80550

Project: Canyon Creek NWSE Multi Well Pad

Project Number: 26653  
Project Manager: Sam Vogt

**Reported:**  
03/20/23 19:43

**PW-B01@3"**  
**2303247-04 (Soil)**

**Summit Scientific**

**Volatile Organic Compounds by EPA Method 8260B**

Date Sampled: **03/09/23 12:08**

Analyte	Result	Reporting		Units	Dilution	Batch	Prepared	Analyzed	Method	Notes
		Limit								
Benzene	ND	0.0020		mg/kg	1	BGC0337	03/13/23	03/14/23	EPA 8260B	
Toluene	ND	0.0050		"	"	"	"	"	"	
Ethylbenzene	ND	0.0050		"	"	"	"	"	"	
Xylenes (total)	ND	0.010		"	"	"	"	"	"	
1,2,4-Trimethylbenzene	ND	0.0050		"	"	"	"	"	"	
1,3,5-Trimethylbenzene	ND	0.0050		"	"	"	"	"	"	
Naphthalene	ND	0.0038		"	"	"	"	"	"	
Gasoline Range Hydrocarbons	ND	0.50		"	"	"	"	"	"	

Date Sampled: **03/09/23 12:08**

Analyte	Result	Reporting		Units	Dilution	Batch	Prepared	Analyzed	Method	Notes
		Limit								
Surrogate: 1,2-Dichloroethane-d4	0.0373	93.2 %		50-150		"	"	"	"	
Surrogate: Toluene-d8	0.0399	99.8 %		50-150		"	"	"	"	
Surrogate: 4-Bromofluorobenzene	0.0398	99.4 %		50-150		"	"	"	"	

**Extractable Petroleum Hydrocarbons by 8015**

Date Sampled: **03/09/23 12:08**

Analyte	Result	Reporting		Units	Dilution	Batch	Prepared	Analyzed	Method	Notes
		Limit								
C10-C28 (DRO)	ND	50		mg/kg	1	BGC0340	03/13/23	03/14/23	EPA 8015M	
C28-C36 (ORO)	ND	50		"	"	"	"	"	"	

Date Sampled: **03/09/23 12:08**

Analyte	Result	Reporting		Units	Dilution	Batch	Prepared	Analyzed	Method	Notes
		Limit								
Surrogate: o-Terphenyl	16.0	128 %		30-150		"	"	"	"	

**PAH by EPA Method 8270D SIM**

Summit Scientific

The results in this report apply to the samples analyzed in accordance with the chain of custody document. This analytical report must be reproduced in its entirety.



Civitas Resources  
650 Southgate Drive  
Windsor CO, 80550

Project: Canyon Creek NWSE Multi Well Pad

Project Number: 26653  
Project Manager: Sam Vogt

**Reported:**  
03/20/23 19:43

**PW-B01@3"**  
**2303247-04 (Soil)**

**Summit Scientific**

**PAH by EPA Method 8270D SIM**

Date Sampled: **03/09/23 12:08**

Analyte	Result	Reporting Limit	Units	Dilution	Batch	Prepared	Analyzed	Method	Notes
Acenaphthene	ND	0.00500	mg/kg	1	BGC0335	03/13/23	03/15/23	EPA 8270D SIM	
Anthracene	ND	0.00500	"	"	"	"	"	"	
Benzo (a) anthracene	ND	0.00500	"	"	"	"	"	"	
Benzo (a) pyrene	ND	0.00500	"	"	"	"	"	"	
Benzo (b) fluoranthene	ND	0.00500	"	"	"	"	"	"	
Benzo (k) fluoranthene	ND	0.00500	"	"	"	"	"	"	
Chrysene	ND	0.00500	"	"	"	"	"	"	
Dibenz (a,h) anthracene	ND	0.00500	"	"	"	"	"	"	
Fluoranthene	ND	0.00500	"	"	"	"	"	"	
Fluorene	ND	0.00500	"	"	"	"	"	"	
Indeno (1,2,3-cd) pyrene	ND	0.00500	"	"	"	"	"	"	
Pyrene	ND	0.00500	"	"	"	"	"	"	
1-Methylnaphthalene	ND	0.00500	"	"	"	"	"	"	
2-Methylnaphthalene	ND	0.00500	"	"	"	"	"	"	

Date Sampled: **03/09/23 12:08**

Analyte	Result	Reporting Limit	Units	Dilution	Batch	Prepared	Analyzed	Method	Notes
Surrogate: 2-Methylnaphthalene-d10	0.0237	71.0 %	40-150		"	"	"	"	
Surrogate: Fluoranthene-d10	0.0188	56.4 %	40-150		"	"	"	"	

**Total Metals by EPA 6020B Hot Water Soluble Extraction**

Date Sampled: **03/09/23 12:08**

Analyte	Result	Reporting Limit	Units	Dilution	Batch	Prepared	Analyzed	Method	Notes
<b>Boron</b>	<b>0.545</b>	0.0100	mg/L	1	BGC0346	03/13/23	03/14/23	EPA 6020B	

**Soluble Nutrients by EPA 6020/USDA60 6(2) - Saturated Paste Extraction**

Date Sampled: **03/09/23 12:08**

Analyte	Result	Reporting Limit	Units	Dilution	Batch	Prepared	Analyzed	Method	Notes
---------	--------	-----------------	-------	----------	-------	----------	----------	--------	-------

Summit Scientific

The results in this report apply to the samples analyzed in accordance with the chain of custody document. This analytical report must be reproduced in its entirety.



Civitas Resources  
650 Southgate Drive  
Windsor CO, 80550

Project: Canyon Creek NWSE Multi Well Pad

Project Number: 26653  
Project Manager: Sam Vogt

**Reported:**  
03/20/23 19:43

**PW-B01@3"**  
**2303247-04 (Soil)**

**Summit Scientific**

**Soluble Nutrients by EPA 6020/USDA60 6(2) - Saturated Paste Extraction**

Analyte	Result	Reporting Limit	Units	Dilution	Batch	Prepared	Analyzed	Method	Notes
Calcium	68.3	0.0547	mg/L dry	1	BGC0436	03/15/23	03/18/23	EPA 6020B	
Magnesium	20.6	0.0547	"	"	"	"	"	"	
Sodium	71.9	0.0547	"	"	"	"	"	"	

**Calculated Analysis**

Date Sampled: **03/09/23 12:08**

Analyte	Result	Reporting Limit	Units	Dilution	Batch	Prepared	Analyzed	Method	Notes
Sodium Adsorption Ratio	1.96	0.00100	units	1	BGC0579	03/18/23	03/18/23	Calculation	

**Physical Parameters by APHA/ASTM/EPA Methods**

Date Sampled: **03/09/23 12:08**

Analyte	Result	Reporting Limit	Units	Dilution	Batch	Prepared	Analyzed	Method	Notes
% Solids	91.3		%	1	BGC0311	03/10/23	03/13/23	Calculation	

**Specific Conductance by EPA Method 120.1, Saturated Paste Extraction**

Date Sampled: **03/09/23 12:08**

Analyte	Result	Reporting Limit	Units	Dilution	Batch	Prepared	Analyzed	Method	Notes
Specific Conductance (EC)	0.927	0.0100	mmhos/cm	1	BGC0496	03/16/23	03/16/23	EPA 120.1	

**Physical Parameters by APHA/ASTM/EPA Methods, Saturated Paste Extraction**

Date Sampled: **03/09/23 12:08**

Analyte	Result	Reporting Limit	Units	Dilution	Batch	Prepared	Analyzed	Method	Notes
pH	8.01		pH Units	1	BGC0495	03/16/23	03/16/23	EPA 9045D	

Summit Scientific

The results in this report apply to the samples analyzed in accordance with the chain of custody document. This analytical report must be reproduced in its entirety.



Civitas Resources  
650 Southgate Drive  
Windsor CO, 80550

Project: Canyon Creek NWSE Multi Well Pad

Project Number: 26653  
Project Manager: Sam Vogt

**Reported:**  
03/20/23 19:43

**SEP-B01@3"**  
**2303247-05 (Soil)**

**Summit Scientific**

**Volatile Organic Compounds by EPA Method 8260B**

Date Sampled: **03/09/23 12:09**

Analyte	Result	Reporting		Dilution	Batch	Prepared	Analyzed	Method	Notes
		Limit	Units						
Benzene	ND	0.0020	mg/kg	1	BGC0337	03/13/23	03/14/23	EPA 8260B	
Toluene	ND	0.0050	"	"	"	"	"	"	
Ethylbenzene	ND	0.0050	"	"	"	"	"	"	
Xylenes (total)	ND	0.010	"	"	"	"	"	"	
1,2,4-Trimethylbenzene	ND	0.0050	"	"	"	"	"	"	
1,3,5-Trimethylbenzene	ND	0.0050	"	"	"	"	"	"	
Naphthalene	ND	0.0038	"	"	"	"	"	"	
Gasoline Range Hydrocarbons	ND	0.50	"	"	"	"	"	"	

Date Sampled: **03/09/23 12:09**

Analyte	Result	Reporting		Dilution	Batch	Prepared	Analyzed	Method	Notes
		Limit	Units						
Surrogate: 1,2-Dichloroethane-d4	0.0307	76.6 %	50-150	"	"	"	"	"	
Surrogate: Toluene-d8	0.0273	68.2 %	50-150	"	"	"	"	"	
Surrogate: 4-Bromofluorobenzene	0.0406	102 %	50-150	"	"	"	"	"	

**Extractable Petroleum Hydrocarbons by 8015**

Date Sampled: **03/09/23 12:09**

Analyte	Result	Reporting		Dilution	Batch	Prepared	Analyzed	Method	Notes
		Limit	Units						
C10-C28 (DRO)	ND	50	mg/kg	1	BGC0340	03/13/23	03/14/23	EPA 8015M	
C28-C36 (ORO)	ND	50	"	"	"	"	"	"	

Date Sampled: **03/09/23 12:09**

Analyte	Result	Reporting		Dilution	Batch	Prepared	Analyzed	Method	Notes
		Limit	Units						
Surrogate: o-Terphenyl	16.1	129 %	30-150	"	"	"	"	"	

**PAH by EPA Method 8270D SIM**

Summit Scientific

The results in this report apply to the samples analyzed in accordance with the chain of custody document. This analytical report must be reproduced in its entirety.



Civitas Resources  
650 Southgate Drive  
Windsor CO, 80550

Project: Canyon Creek NWSE Multi Well Pad

Project Number: 26653  
Project Manager: Sam Vogt

**Reported:**  
03/20/23 19:43

**SEP-B01@3"**  
**2303247-05 (Soil)**

**Summit Scientific**

**PAH by EPA Method 8270D SIM**

Date Sampled: **03/09/23 12:09**

Analyte	Result	Reporting Limit	Units	Dilution	Batch	Prepared	Analyzed	Method	Notes
Acenaphthene	ND	0.00500	mg/kg	1	BGC0335	03/13/23	03/15/23	EPA 8270D SIM	
Anthracene	ND	0.00500	"	"	"	"	"	"	
Benzo (a) anthracene	ND	0.00500	"	"	"	"	"	"	
Benzo (a) pyrene	ND	0.00500	"	"	"	"	"	"	
Benzo (b) fluoranthene	ND	0.00500	"	"	"	"	"	"	
Benzo (k) fluoranthene	ND	0.00500	"	"	"	"	"	"	
Chrysene	ND	0.00500	"	"	"	"	"	"	
Dibenz (a,h) anthracene	ND	0.00500	"	"	"	"	"	"	
Fluoranthene	ND	0.00500	"	"	"	"	"	"	
Fluorene	ND	0.00500	"	"	"	"	"	"	
Indeno (1,2,3-cd) pyrene	ND	0.00500	"	"	"	"	"	"	
Pyrene	ND	0.00500	"	"	"	"	"	"	
1-Methylnaphthalene	ND	0.00500	"	"	"	"	"	"	
2-Methylnaphthalene	ND	0.00500	"	"	"	"	"	"	

Date Sampled: **03/09/23 12:09**

Analyte	Result	Reporting Limit	Units	Dilution	Batch	Prepared	Analyzed	Method	Notes
Surrogate: 2-Methylnaphthalene-d10	0.0255	76.4 %	40-150		"	"	"	"	
Surrogate: Fluoranthene-d10	0.0211	63.2 %	40-150		"	"	"	"	

**Total Metals by EPA 6020B Hot Water Soluble Extraction**

Date Sampled: **03/09/23 12:09**

Analyte	Result	Reporting Limit	Units	Dilution	Batch	Prepared	Analyzed	Method	Notes
<b>Boron</b>	<b>0.0391</b>	0.0100	mg/L	1	BGC0346	03/13/23	03/14/23	EPA 6020B	

**Soluble Nutrients by EPA 6020/USDA60 6(2) - Saturated Paste Extraction**

Date Sampled: **03/09/23 12:09**

Analyte	Result	Reporting Limit	Units	Dilution	Batch	Prepared	Analyzed	Method	Notes
---------	--------	-----------------	-------	----------	-------	----------	----------	--------	-------

Summit Scientific

The results in this report apply to the samples analyzed in accordance with the chain of custody document. This analytical report must be reproduced in its entirety.



Civitas Resources  
650 Southgate Drive  
Windsor CO, 80550

Project: Canyon Creek NWSE Multi Well Pad

Project Number: 26653  
Project Manager: Sam Vogt

**Reported:**  
03/20/23 19:43

**SEP-B01@3"**  
**2303247-05 (Soil)**

**Summit Scientific**

**Soluble Nutrients by EPA 6020/USDA60 6(2) - Saturated Paste Extraction**

Analyte	Result	Reporting Limit	Units	Dilution	Batch	Prepared	Analyzed	Method	Notes
Calcium	18.8	0.0524	mg/L dry	1	BGC0436	03/15/23	03/18/23	EPA 6020B	
Magnesium	4.88	0.0524	"	"	"	"	"	"	
Sodium	1.47	0.0524	"	"	"	"	"	"	

**Calculated Analysis**

Date Sampled: **03/09/23 12:09**

Analyte	Result	Reporting Limit	Units	Dilution	Batch	Prepared	Analyzed	Method	Notes
Sodium Adsorption Ratio	0.0781	0.00100	units	1	BGC0579	03/18/23	03/18/23	Calculation	

**Physical Parameters by APHA/ASTM/EPA Methods**

Date Sampled: **03/09/23 12:09**

Analyte	Result	Reporting Limit	Units	Dilution	Batch	Prepared	Analyzed	Method	Notes
% Solids	95.4		%	1	BGC0311	03/10/23	03/13/23	Calculation	

**Specific Conductance by EPA Method 120.1, Saturated Paste Extraction**

Date Sampled: **03/09/23 12:09**

Analyte	Result	Reporting Limit	Units	Dilution	Batch	Prepared	Analyzed	Method	Notes
Specific Conductance (EC)	0.194	0.0100	mmhos/cm	1	BGC0496	03/16/23	03/16/23	EPA 120.1	

**Physical Parameters by APHA/ASTM/EPA Methods, Saturated Paste Extraction**

Date Sampled: **03/09/23 12:09**

Analyte	Result	Reporting Limit	Units	Dilution	Batch	Prepared	Analyzed	Method	Notes
pH	8.10		pH Units	1	BGC0495	03/16/23	03/16/23	EPA 9045D	

Summit Scientific

*The results in this report apply to the samples analyzed in accordance with the chain of custody document. This analytical report must be reproduced in its entirety.*



Civitas Resources  
650 Southgate Drive  
Windsor CO, 80550

Project: Canyon Creek NWSE Multi Well Pad

Project Number: 26653  
Project Manager: Sam Vogt

**Reported:**  
03/20/23 19:43

**SEP-B02@3"**  
**2303247-06 (Soil)**

**Summit Scientific**

**Volatile Organic Compounds by EPA Method 8260B**

Date Sampled: **03/09/23 12:10**

Analyte	Result	Reporting Limit	Units	Dilution	Batch	Prepared	Analyzed	Method	Notes
Benzene	ND	0.0020	mg/kg	1	BGC0337	03/13/23	03/14/23	EPA 8260B	
Toluene	ND	0.0050	"	"	"	"	"	"	
Ethylbenzene	ND	0.0050	"	"	"	"	"	"	
Xylenes (total)	ND	0.010	"	"	"	"	"	"	
1,2,4-Trimethylbenzene	ND	0.0050	"	"	"	"	"	"	
1,3,5-Trimethylbenzene	ND	0.0050	"	"	"	"	"	"	
Naphthalene	ND	0.0038	"	"	"	"	"	"	
Gasoline Range Hydrocarbons	ND	0.50	"	"	"	"	"	"	

Date Sampled: **03/09/23 12:10**

Analyte	Result	Reporting Limit	Units	Dilution	Batch	Prepared	Analyzed	Method	Notes
Surrogate: 1,2-Dichloroethane-d4	0.0464	116 %	50-150		"	"	"	"	
Surrogate: Toluene-d8	0.0430	107 %	50-150		"	"	"	"	
Surrogate: 4-Bromofluorobenzene	0.0529	132 %	50-150		"	"	"	"	

**Extractable Petroleum Hydrocarbons by 8015**

Date Sampled: **03/09/23 12:10**

Analyte	Result	Reporting Limit	Units	Dilution	Batch	Prepared	Analyzed	Method	Notes
C10-C28 (DRO)	ND	50	mg/kg	1	BGC0340	03/13/23	03/14/23	EPA 8015M	
C28-C36 (ORO)	ND	50	"	"	"	"	"	"	

Date Sampled: **03/09/23 12:10**

Analyte	Result	Reporting Limit	Units	Dilution	Batch	Prepared	Analyzed	Method	Notes
Surrogate: o-Terphenyl	16.2	129 %	30-150		"	"	"	"	

**PAH by EPA Method 8270D SIM**

Summit Scientific

The results in this report apply to the samples analyzed in accordance with the chain of custody document. This analytical report must be reproduced in its entirety.



Civitas Resources  
650 Southgate Drive  
Windsor CO, 80550

Project: Canyon Creek NWSE Multi Well Pad

Project Number: 26653  
Project Manager: Sam Vogt

**Reported:**  
03/20/23 19:43

**SEP-B02@3"**  
**2303247-06 (Soil)**

**Summit Scientific**

**PAH by EPA Method 8270D SIM**

Date Sampled: **03/09/23 12:10**

Analyte	Result	Reporting Limit	Units	Dilution	Batch	Prepared	Analyzed	Method	Notes
Acenaphthene	ND	0.00500	mg/kg	1	BGC0335	03/13/23	03/15/23	EPA 8270D SIM	
Anthracene	ND	0.00500	"	"	"	"	"	"	
Benzo (a) anthracene	ND	0.00500	"	"	"	"	"	"	
Benzo (a) pyrene	ND	0.00500	"	"	"	"	"	"	
Benzo (b) fluoranthene	ND	0.00500	"	"	"	"	"	"	
Benzo (k) fluoranthene	ND	0.00500	"	"	"	"	"	"	
Chrysene	ND	0.00500	"	"	"	"	"	"	
Dibenz (a,h) anthracene	ND	0.00500	"	"	"	"	"	"	
Fluoranthene	ND	0.00500	"	"	"	"	"	"	
Fluorene	ND	0.00500	"	"	"	"	"	"	
Indeno (1,2,3-cd) pyrene	ND	0.00500	"	"	"	"	"	"	
Pyrene	ND	0.00500	"	"	"	"	"	"	
1-Methylnaphthalene	ND	0.00500	"	"	"	"	"	"	
2-Methylnaphthalene	ND	0.00500	"	"	"	"	"	"	

Date Sampled: **03/09/23 12:10**

Analyte	Result	Reporting Limit	Units	Dilution	Batch	Prepared	Analyzed	Method	Notes
Surrogate: 2-Methylnaphthalene-d10	0.0256	76.9 %	40-150		"	"	"	"	
Surrogate: Fluoranthene-d10	0.0215	64.5 %	40-150		"	"	"	"	

**Total Metals by EPA 6020B Hot Water Soluble Extraction**

Date Sampled: **03/09/23 12:10**

Analyte	Result	Reporting Limit	Units	Dilution	Batch	Prepared	Analyzed	Method	Notes
<b>Boron</b>	<b>0.0244</b>	0.0100	mg/L	1	BGC0346	03/13/23	03/14/23	EPA 6020B	

**Soluble Nutrients by EPA 6020/USDA60 6(2) - Saturated Paste Extraction**

Date Sampled: **03/09/23 12:10**

Analyte	Result	Reporting Limit	Units	Dilution	Batch	Prepared	Analyzed	Method	Notes
---------	--------	-----------------	-------	----------	-------	----------	----------	--------	-------

Summit Scientific

The results in this report apply to the samples analyzed in accordance with the chain of custody document. This analytical report must be reproduced in its entirety.



Civitas Resources  
650 Southgate Drive  
Windsor CO, 80550

Project: Canyon Creek NWSE Multi Well Pad

Project Number: 26653  
Project Manager: Sam Vogt

**Reported:**  
03/20/23 19:43

**SEP-B02@3"**  
**2303247-06 (Soil)**

**Summit Scientific**

**Soluble Nutrients by EPA 6020/USDA60 6(2) - Saturated Paste Extraction**

Analyte	Result	Reporting Limit	Units	Dilution	Batch	Prepared	Analyzed	Method	Notes
Calcium	14.3	0.0522	mg/L dry	1	BGC0436	03/15/23	03/18/23	EPA 6020B	
Magnesium	5.22	0.0522	"	"	"	"	"	"	
Sodium	4.78	0.0522	"	"	"	"	"	"	

**Calculated Analysis**

Date Sampled: **03/09/23 12:10**

Analyte	Result	Reporting Limit	Units	Dilution	Batch	Prepared	Analyzed	Method	Notes
Sodium Adsorption Ratio	0.275	0.00100	units	1	BGC0579	03/18/23	03/18/23	Calculation	

**Physical Parameters by APHA/ASTM/EPA Methods**

Date Sampled: **03/09/23 12:10**

Analyte	Result	Reporting Limit	Units	Dilution	Batch	Prepared	Analyzed	Method	Notes
% Solids	95.8		%	1	BGC0311	03/10/23	03/13/23	Calculation	

**Specific Conductance by EPA Method 120.1, Saturated Paste Extraction**

Date Sampled: **03/09/23 12:10**

Analyte	Result	Reporting Limit	Units	Dilution	Batch	Prepared	Analyzed	Method	Notes
Specific Conductance (EC)	0.163	0.0100	mmhos/cm	1	BGC0496	03/16/23	03/16/23	EPA 120.1	

**Physical Parameters by APHA/ASTM/EPA Methods, Saturated Paste Extraction**

Date Sampled: **03/09/23 12:10**

Analyte	Result	Reporting Limit	Units	Dilution	Batch	Prepared	Analyzed	Method	Notes
pH	7.46		pH Units	1	BGC0495	03/16/23	03/16/23	EPA 9045D	

Summit Scientific

The results in this report apply to the samples analyzed in accordance with the chain of custody document. This analytical report must be reproduced in its entirety.



Civitas Resources  
650 Southgate Drive  
Windsor CO, 80550

Project: Canyon Creek NWSE Multi Well Pad

Project Number: 26653  
Project Manager: Sam Vogt

**Reported:**  
03/20/23 19:43

**SEP-B03@4'**  
**2303247-07 (Soil)**

**Summit Scientific**

**Volatile Organic Compounds by EPA Method 8260B**

Date Sampled: **03/09/23 12:11**

Analyte	Result	Reporting		Units	Dilution	Batch	Prepared	Analyzed	Method	Notes
		Limit								
Benzene	ND	0.0020		mg/kg	1	BGC0337	03/13/23	03/14/23	EPA 8260B	
Toluene	ND	0.0050		"	"	"	"	"	"	
Ethylbenzene	ND	0.0050		"	"	"	"	"	"	
Xylenes (total)	ND	0.010		"	"	"	"	"	"	
1,2,4-Trimethylbenzene	ND	0.0050		"	"	"	"	"	"	
1,3,5-Trimethylbenzene	ND	0.0050		"	"	"	"	"	"	
Naphthalene	ND	0.0038		"	"	"	"	"	"	
Gasoline Range Hydrocarbons	ND	0.50		"	"	"	"	"	"	

Date Sampled: **03/09/23 12:11**

Analyte	Result	Reporting		Units	Dilution	Batch	Prepared	Analyzed	Method	Notes
		Limit								
Surrogate: 1,2-Dichloroethane-d4	0.0422	106 %		50-150		"	"	"	"	
Surrogate: Toluene-d8	0.0363	90.8 %		50-150		"	"	"	"	
Surrogate: 4-Bromofluorobenzene	0.0400	100 %		50-150		"	"	"	"	

**Extractable Petroleum Hydrocarbons by 8015**

Date Sampled: **03/09/23 12:11**

Analyte	Result	Reporting		Units	Dilution	Batch	Prepared	Analyzed	Method	Notes
		Limit								
C10-C28 (DRO)	ND	50		mg/kg	1	BGC0340	03/13/23	03/14/23	EPA 8015M	
C28-C36 (ORO)	ND	50		"	"	"	"	"	"	

Date Sampled: **03/09/23 12:11**

Analyte	Result	Reporting		Units	Dilution	Batch	Prepared	Analyzed	Method	Notes
		Limit								
Surrogate: o-Terphenyl	16.5	132 %		30-150		"	"	"	"	

**PAH by EPA Method 8270D SIM**

Summit Scientific

The results in this report apply to the samples analyzed in accordance with the chain of custody document. This analytical report must be reproduced in its entirety.



Civitas Resources  
650 Southgate Drive  
Windsor CO, 80550

Project: Canyon Creek NWSE Multi Well Pad

Project Number: 26653  
Project Manager: Sam Vogt

**Reported:**  
03/20/23 19:43

**SEP-B03@4'**  
**2303247-07 (Soil)**

**Summit Scientific**

**PAH by EPA Method 8270D SIM**

Date Sampled: **03/09/23 12:11**

Analyte	Result	Reporting Limit	Units	Dilution	Batch	Prepared	Analyzed	Method	Notes
Acenaphthene	ND	0.00500	mg/kg	1	BGC0335	03/13/23	03/15/23	EPA 8270D SIM	
Anthracene	ND	0.00500	"	"	"	"	"	"	
Benzo (a) anthracene	ND	0.00500	"	"	"	"	"	"	
Benzo (a) pyrene	ND	0.00500	"	"	"	"	"	"	
Benzo (b) fluoranthene	ND	0.00500	"	"	"	"	"	"	
Benzo (k) fluoranthene	ND	0.00500	"	"	"	"	"	"	
Chrysene	ND	0.00500	"	"	"	"	"	"	
Dibenz (a,h) anthracene	ND	0.00500	"	"	"	"	"	"	
Fluoranthene	ND	0.00500	"	"	"	"	"	"	
Fluorene	ND	0.00500	"	"	"	"	"	"	
Indeno (1,2,3-cd) pyrene	ND	0.00500	"	"	"	"	"	"	
Pyrene	ND	0.00500	"	"	"	"	"	"	
1-Methylnaphthalene	ND	0.00500	"	"	"	"	"	"	
2-Methylnaphthalene	ND	0.00500	"	"	"	"	"	"	

Date Sampled: **03/09/23 12:11**

Analyte	Result	Reporting Limit	Units	Dilution	Batch	Prepared	Analyzed	Method	Notes
Surrogate: 2-Methylnaphthalene-d10	0.0242	72.7 %	40-150		"	"	"	"	
Surrogate: Fluoranthene-d10	0.0190	57.0 %	40-150		"	"	"	"	

**Total Metals by EPA 6020B Hot Water Soluble Extraction**

Date Sampled: **03/09/23 12:11**

Analyte	Result	Reporting Limit	Units	Dilution	Batch	Prepared	Analyzed	Method	Notes
<b>Boron</b>	<b>0.106</b>	0.0100	mg/L	1	BGC0346	03/13/23	03/14/23	EPA 6020B	

**Soluble Nutrients by EPA 6020/USDA60 6(2) - Saturated Paste Extraction**

Date Sampled: **03/09/23 12:11**

Analyte	Result	Reporting Limit	Units	Dilution	Batch	Prepared	Analyzed	Method	Notes
---------	--------	-----------------	-------	----------	-------	----------	----------	--------	-------

Summit Scientific

The results in this report apply to the samples analyzed in accordance with the chain of custody document. This analytical report must be reproduced in its entirety.



Civitas Resources  
650 Southgate Drive  
Windsor CO, 80550

Project: Canyon Creek NWSE Multi Well Pad

Project Number: 26653  
Project Manager: Sam Vogt

**Reported:**  
03/20/23 19:43

**SEP-B03@4'**  
**2303247-07 (Soil)**

**Summit Scientific**

**Soluble Nutrients by EPA 6020/USDA60 6(2) - Saturated Paste Extraction**

Analyte	Result	Reporting Limit	Units	Dilution	Batch	Prepared	Analyzed	Method	Notes
Calcium	32.2	0.0542	mg/L dry	1	BGC0436	03/15/23	03/18/23	EPA 6020B	
Magnesium	7.16	0.0542	"	"	"	"	"	"	
Sodium	6.61	0.0542	"	"	"	"	"	"	

**Calculated Analysis**

Date Sampled: **03/09/23 12:11**

Analyte	Result	Reporting Limit	Units	Dilution	Batch	Prepared	Analyzed	Method	Notes
Sodium Adsorption Ratio	0.274	0.00100	units	1	BGC0579	03/18/23	03/18/23	Calculation	

**Physical Parameters by APHA/ASTM/EPA Methods**

Date Sampled: **03/09/23 12:11**

Analyte	Result	Reporting Limit	Units	Dilution	Batch	Prepared	Analyzed	Method	Notes
% Solids	92.2		%	1	BGC0311	03/10/23	03/13/23	Calculation	

**Specific Conductance by EPA Method 120.1, Saturated Paste Extraction**

Date Sampled: **03/09/23 12:11**

Analyte	Result	Reporting Limit	Units	Dilution	Batch	Prepared	Analyzed	Method	Notes
Specific Conductance (EC)	0.256	0.0100	mmhos/cm	1	BGC0496	03/16/23	03/16/23	EPA 120.1	

**Physical Parameters by APHA/ASTM/EPA Methods, Saturated Paste Extraction**

Date Sampled: **03/09/23 12:11**

Analyte	Result	Reporting Limit	Units	Dilution	Batch	Prepared	Analyzed	Method	Notes
pH	8.07		pH Units	1	BGC0495	03/16/23	03/16/23	EPA 9045D	

Summit Scientific

The results in this report apply to the samples analyzed in accordance with the chain of custody document. This analytical report must be reproduced in its entirety.



Civitas Resources  
650 Southgate Drive  
Windsor CO, 80550

Project: Canyon Creek NWSE Multi Well Pad

Project Number: 26653  
Project Manager: Sam Vogt

**Reported:**  
03/20/23 19:43

**SP-CS01**  
**2303247-08 (Soil)**

**Summit Scientific**

**Volatile Organic Compounds by EPA Method 8260B**

Date Sampled: **03/09/23 12:15**

Analyte	Result	Reporting		Units	Dilution	Batch	Prepared	Analyzed	Method	Notes
		Limit								
Benzene	ND	0.0020		mg/kg	1	BGC0337	03/13/23	03/14/23	EPA 8260B	
Toluene	ND	0.0050		"	"	"	"	"	"	
Ethylbenzene	ND	0.0050		"	"	"	"	"	"	
Xylenes (total)	ND	0.010		"	"	"	"	"	"	
1,2,4-Trimethylbenzene	ND	0.0050		"	"	"	"	"	"	
1,3,5-Trimethylbenzene	ND	0.0050		"	"	"	"	"	"	
Naphthalene	ND	0.0038		"	"	"	"	"	"	
Gasoline Range Hydrocarbons	ND	0.50		"	"	"	"	"	"	

Date Sampled: **03/09/23 12:15**

Analyte	Result	Reporting		Units	Dilution	Batch	Prepared	Analyzed	Method	Notes
		Limit								
Surrogate: 1,2-Dichloroethane-d4	0.0475	119 %		50-150		"	"	"	"	
Surrogate: Toluene-d8	0.0401	100 %		50-150		"	"	"	"	
Surrogate: 4-Bromofluorobenzene	0.0439	110 %		50-150		"	"	"	"	

**Extractable Petroleum Hydrocarbons by 8015**

Date Sampled: **03/09/23 12:15**

Analyte	Result	Reporting		Units	Dilution	Batch	Prepared	Analyzed	Method	Notes
		Limit								
C10-C28 (DRO)	ND	50		mg/kg	1	BGC0340	03/13/23	03/14/23	EPA 8015M	
C28-C36 (ORO)	ND	50		"	"	"	"	"	"	

Date Sampled: **03/09/23 12:15**

Analyte	Result	Reporting		Units	Dilution	Batch	Prepared	Analyzed	Method	Notes
		Limit								
Surrogate: o-Terphenyl	16.2	130 %		30-150		"	"	"	"	

**PAH by EPA Method 8270D SIM**

Summit Scientific

The results in this report apply to the samples analyzed in accordance with the chain of custody document. This analytical report must be reproduced in its entirety.



Civitas Resources  
650 Southgate Drive  
Windsor CO, 80550

Project: Canyon Creek NWSE Multi Well Pad

Project Number: 26653  
Project Manager: Sam Vogt

**Reported:**  
03/20/23 19:43

**SP-CS01**  
**2303247-08 (Soil)**

**Summit Scientific**

**PAH by EPA Method 8270D SIM**

Date Sampled: **03/09/23 12:15**

Analyte	Result	Reporting Limit	Units	Dilution	Batch	Prepared	Analyzed	Method	Notes
Acenaphthene	ND	0.00500	mg/kg	1	BGC0335	03/13/23	03/16/23	EPA 8270D SIM	
Anthracene	ND	0.00500	"	"	"	"	"	"	
Benzo (a) anthracene	ND	0.00500	"	"	"	"	"	"	
Benzo (a) pyrene	ND	0.00500	"	"	"	"	"	"	
Benzo (b) fluoranthene	ND	0.00500	"	"	"	"	"	"	
Benzo (k) fluoranthene	ND	0.00500	"	"	"	"	"	"	
Chrysene	ND	0.00500	"	"	"	"	"	"	
Dibenz (a,h) anthracene	ND	0.00500	"	"	"	"	"	"	
Fluoranthene	ND	0.00500	"	"	"	"	"	"	
Fluorene	ND	0.00500	"	"	"	"	"	"	
Indeno (1,2,3-cd) pyrene	ND	0.00500	"	"	"	"	"	"	
Pyrene	ND	0.00500	"	"	"	"	"	"	
1-Methylnaphthalene	ND	0.00500	"	"	"	"	"	"	
2-Methylnaphthalene	ND	0.00500	"	"	"	"	"	"	

Date Sampled: **03/09/23 12:15**

Analyte	Result	Reporting Limit	Units	Dilution	Batch	Prepared	Analyzed	Method	Notes
Surrogate: 2-Methylnaphthalene-d10	0.0211	63.2 %	40-150		"	"	"	"	
Surrogate: Fluoranthene-d10	0.0153	45.9 %	40-150		"	"	"	"	

**Total Metals by EPA 6020B Hot Water Soluble Extraction**

Date Sampled: **03/09/23 12:15**

Analyte	Result	Reporting Limit	Units	Dilution	Batch	Prepared	Analyzed	Method	Notes
<b>Boron</b>	<b>0.0922</b>	0.0100	mg/L	1	BGC0346	03/13/23	03/14/23	EPA 6020B	

**Soluble Nutrients by EPA 6020/USDA60 6(2) - Saturated Paste Extraction**

Date Sampled: **03/09/23 12:15**

Analyte	Result	Reporting Limit	Units	Dilution	Batch	Prepared	Analyzed	Method	Notes
---------	--------	-----------------	-------	----------	-------	----------	----------	--------	-------

Summit Scientific

The results in this report apply to the samples analyzed in accordance with the chain of custody document. This analytical report must be reproduced in its entirety.



Civitas Resources  
650 Southgate Drive  
Windsor CO, 80550

Project: Canyon Creek NWSE Multi Well Pad

Project Number: 26653  
Project Manager: Sam Vogt

**Reported:**  
03/20/23 19:43

**SP-CS01**  
**2303247-08 (Soil)**

**Summit Scientific**

**Soluble Nutrients by EPA 6020/USDA60 6(2) - Saturated Paste Extraction**

Analyte	Result	Reporting Limit	Units	Dilution	Batch	Prepared	Analyzed	Method	Notes
Calcium	32.5	0.0539	mg/L dry	1	BGC0436	03/15/23	03/18/23	EPA 6020B	
Magnesium	6.17	0.0539	"	"	"	"	"	"	
Sodium	6.46	0.0539	"	"	"	"	"	"	

**Calculated Analysis**

Date Sampled: **03/09/23 12:15**

Analyte	Result	Reporting Limit	Units	Dilution	Batch	Prepared	Analyzed	Method	Notes
Sodium Adsorption Ratio	0.272	0.00100	units	1	BGC0579	03/18/23	03/18/23	Calculation	

**Physical Parameters by APHA/ASTM/EPA Methods**

Date Sampled: **03/09/23 12:15**

Analyte	Result	Reporting Limit	Units	Dilution	Batch	Prepared	Analyzed	Method	Notes
% Solids	92.8		%	1	BGC0311	03/10/23	03/13/23	Calculation	

**Specific Conductance by EPA Method 120.1, Saturated Paste Extraction**

Date Sampled: **03/09/23 12:15**

Analyte	Result	Reporting Limit	Units	Dilution	Batch	Prepared	Analyzed	Method	Notes
Specific Conductance (EC)	0.309	0.0100	mmhos/cm	1	BGC0496	03/16/23	03/16/23	EPA 120.1	

**Physical Parameters by APHA/ASTM/EPA Methods, Saturated Paste Extraction**

Date Sampled: **03/09/23 12:15**

Analyte	Result	Reporting Limit	Units	Dilution	Batch	Prepared	Analyzed	Method	Notes
pH	8.00		pH Units	1	BGC0495	03/16/23	03/16/23	EPA 9045D	

Summit Scientific

*The results in this report apply to the samples analyzed in accordance with the chain of custody document. This analytical report must be reproduced in its entirety.*



Civitas Resources  
650 Southgate Drive  
Windsor CO, 80550

Project: Canyon Creek NWSE Multi Well Pad

Project Number: 26653  
Project Manager: Sam Vogt

**Reported:**  
03/20/23 19:43

### Volatile Organic Compounds by EPA Method 8260B - Quality Control

#### Summit Scientific

Analyte	Reporting			Spike	Source	%REC		RPD		Notes
	Result	Limit	Units	Level	Result	%REC	Limits	RPD	Limit	

#### Batch BGC0337 - EPA 5030 Soil MS

##### Blank (BGC0337-BLK1)

Prepared: 03/13/23 Analyzed: 03/14/23

Benzene	ND	0.0020	mg/kg							
Toluene	ND	0.0050	"							
Ethylbenzene	ND	0.0050	"							
Xylenes (total)	ND	0.010	"							
1,2,4-Trimethylbenzene	ND	0.0050	"							
1,3,5-Trimethylbenzene	ND	0.0050	"							
Naphthalene	ND	0.0038	"							
Gasoline Range Hydrocarbons	ND	0.50	"							
Surrogate: 1,2-Dichloroethane-d4	0.0458		"	0.0400		114	50-150			
Surrogate: Toluene-d8	0.0385		"	0.0400		96.3	50-150			
Surrogate: 4-Bromofluorobenzene	0.0406		"	0.0400		102	50-150			

##### LCS (BGC0337-BS1)

Prepared: 03/13/23 Analyzed: 03/14/23

Benzene	0.0857	0.0020	mg/kg	0.100		85.7	70-130			
Toluene	0.0767	0.0050	"	0.100		76.7	70-130			
Ethylbenzene	0.0945	0.0050	"	0.100		94.5	70-130			
m,p-Xylene	0.188	0.010	"	0.200		94.0	70-130			
o-Xylene	0.0895	0.0050	"	0.100		89.5	70-130			
1,2,4-Trimethylbenzene	0.0866	0.0050	"	0.100		86.6	70-130			
1,3,5-Trimethylbenzene	0.0905	0.0050	"	0.100		90.5	70-130			
Naphthalene	0.0776	0.0038	"	0.100		77.6	70-130			
Surrogate: 1,2-Dichloroethane-d4	0.0382		"	0.0400		95.6	50-150			
Surrogate: Toluene-d8	0.0382		"	0.0400		95.6	50-150			
Surrogate: 4-Bromofluorobenzene	0.0397		"	0.0400		99.3	50-150			

##### Matrix Spike (BGC0337-MS1)

Source: 2303247-01

Prepared: 03/13/23 Analyzed: 03/14/23

Benzene	0.0796	0.0020	mg/kg	0.100	ND	79.6	70-130			
Toluene	0.0717	0.0050	"	0.100	ND	71.7	70-130			
Ethylbenzene	0.0854	0.0050	"	0.100	ND	85.4	70-130			
m,p-Xylene	0.171	0.010	"	0.200	ND	85.5	70-130			
o-Xylene	0.0826	0.0050	"	0.100	ND	82.6	70-130			
1,2,4-Trimethylbenzene	0.0820	0.0050	"	0.100	ND	82.0	70-130			
1,3,5-Trimethylbenzene	0.0842	0.0050	"	0.100	ND	84.2	70-130			
Naphthalene	0.0752	0.0038	"	0.100	ND	75.2	70-130			
Surrogate: 1,2-Dichloroethane-d4	0.0389		"	0.0400		97.4	50-150			
Surrogate: Toluene-d8	0.0381		"	0.0400		95.3	50-150			
Surrogate: 4-Bromofluorobenzene	0.0394		"	0.0400		98.6	50-150			

Summit Scientific

The results in this report apply to the samples analyzed in accordance with the chain of custody document. This analytical report must be reproduced in its entirety.



Civitas Resources  
650 Southgate Drive  
Windsor CO, 80550

Project: Canyon Creek NWSE Multi Well Pad

Project Number: 26653  
Project Manager: Sam Vogt

**Reported:**  
03/20/23 19:43

**Volatile Organic Compounds by EPA Method 8260B - Quality Control**

**Summit Scientific**

Analyte	Reporting			Spike	Source	%REC			RPD	Notes
	Result	Limit	Units	Level	Result	%REC	Limits	RPD	Limit	

**Batch BGC0337 - EPA 5030 Soil MS**

<b>Matrix Spike Dup (BGC0337-MSD1)</b>	<b>Source: 2303247-01</b>			<b>Prepared: 03/13/23 Analyzed: 03/14/23</b>						
Benzene	0.0847	0.0020	mg/kg	0.100	ND	84.7	70-130	6.28	30	
Toluene	0.0756	0.0050	"	0.100	ND	75.6	70-130	5.33	30	
Ethylbenzene	0.0942	0.0050	"	0.100	ND	94.2	70-130	9.83	30	
m,p-Xylene	0.185	0.010	"	0.200	ND	92.6	70-130	7.97	30	
o-Xylene	0.0869	0.0050	"	0.100	ND	86.9	70-130	5.10	30	
1,2,4-Trimethylbenzene	0.0875	0.0050	"	0.100	ND	87.5	70-130	6.52	30	
1,3,5-Trimethylbenzene	0.0890	0.0050	"	0.100	ND	89.0	70-130	5.51	30	
Naphthalene	0.0814	0.0038	"	0.100	ND	81.4	70-130	8.05	30	
<i>Surrogate: 1,2-Dichloroethane-d4</i>	<i>0.0380</i>		<i>"</i>	<i>0.0400</i>		<i>94.9</i>	<i>50-150</i>			
<i>Surrogate: Toluene-d8</i>	<i>0.0388</i>		<i>"</i>	<i>0.0400</i>		<i>97.0</i>	<i>50-150</i>			
<i>Surrogate: 4-Bromofluorobenzene</i>	<i>0.0404</i>		<i>"</i>	<i>0.0400</i>		<i>101</i>	<i>50-150</i>			

Summit Scientific

*The results in this report apply to the samples analyzed in accordance with the chain of custody document. This analytical report must be reproduced in its entirety.*



Civitas Resources  
650 Southgate Drive  
Windsor CO, 80550

Project: Canyon Creek NWSE Multi Well Pad

Project Number: 26653  
Project Manager: Sam Vogt

**Reported:**  
03/20/23 19:43

**Extractable Petroleum Hydrocarbons by 8015 - Quality Control**  
**Summit Scientific**

Analyte	Result	Reporting		Spike Level	Source		%REC		RPD		Notes
		Limit	Units		Result	%REC	Limits	RPD	Limit		

**Batch BGC0340 - EPA 3550A**

**Blank (BGC0340-BLK1)**

Prepared & Analyzed: 03/13/23

C10-C28 (DRO)	ND	50	mg/kg								
C28-C36 (ORO)	ND	50	"								
Surrogate: <i>o</i> -Terphenyl	15.7		"	12.5		125		30-150			

**LCS (BGC0340-BS1)**

Prepared: 03/13/23 Analyzed: 03/14/23

C10-C28 (DRO)	447	50	mg/kg	500		89.4		70-130			
Surrogate: <i>o</i> -Terphenyl	15.9		"	12.5		128		30-150			

**Matrix Spike (BGC0340-MS1)**

Source: 2303247-01

Prepared: 03/13/23 Analyzed: 03/14/23

C10-C28 (DRO)	460	50	mg/kg	500	11.6	89.7		70-130			
Surrogate: <i>o</i> -Terphenyl	15.8		"	12.5		127		30-150			

**Matrix Spike Dup (BGC0340-MSD1)**

Source: 2303247-01

Prepared: 03/13/23 Analyzed: 03/14/23

C10-C28 (DRO)	464	50	mg/kg	500	11.6	90.6		70-130	0.956	20	
Surrogate: <i>o</i> -Terphenyl	16.6		"	12.5		133		30-150			

Summit Scientific

*The results in this report apply to the samples analyzed in accordance with the chain of custody document. This analytical report must be reproduced in its entirety.*



Civitas Resources  
650 Southgate Drive  
Windsor CO, 80550

Project: Canyon Creek NWSE Multi Well Pad

Project Number: 26653  
Project Manager: Sam Vogt

**Reported:**  
03/20/23 19:43

**PAH by EPA Method 8270D SIM - Quality Control**

**Summit Scientific**

Analyte	Result	Reporting		Spike Level	Source		%REC		RPD		Notes
		Limit	Units		Result	%REC	Limits	RPD	Limit		

**Batch BGC0335 - EPA 5030 Soil MS**

**Blank (BGC0335-BLK1)**

Prepared: 03/13/23 Analyzed: 03/15/23

Acenaphthene	ND	0.00500	mg/kg								
Anthracene	ND	0.00500	"								
Benzo (a) anthracene	ND	0.00500	"								
Benzo (a) pyrene	ND	0.00500	"								
Benzo (b) fluoranthene	ND	0.00500	"								
Benzo (k) fluoranthene	ND	0.00500	"								
Chrysene	ND	0.00500	"								
Dibenz (a,h) anthracene	ND	0.00500	"								
Fluoranthene	ND	0.00500	"								
Fluorene	ND	0.00500	"								
Indeno (1,2,3-cd) pyrene	ND	0.00500	"								
Pyrene	ND	0.00500	"								
1-Methylnaphthalene	ND	0.00500	"								
2-Methylnaphthalene	ND	0.00500	"								
Surrogate: 2-Methylnaphthalene-d10	0.0303		"	0.0333		91.0		40-150			
Surrogate: Fluoranthene-d10	0.0281		"	0.0333		84.2		40-150			

**LCS (BGC0335-BS1)**

Prepared: 03/13/23 Analyzed: 03/15/23

Acenaphthene	0.0312	0.00500	mg/kg	0.0333		93.7		31-137			
Anthracene	0.0346	0.00500	"	0.0333		104		30-120			
Benzo (a) anthracene	0.0203	0.00500	"	0.0333		60.8		30-120			
Benzo (a) pyrene	0.0296	0.00500	"	0.0333		88.9		30-120			
Benzo (b) fluoranthene	0.0337	0.00500	"	0.0333		101		30-120			
Benzo (k) fluoranthene	0.0327	0.00500	"	0.0333		98.2		30-120			
Chrysene	0.0280	0.00500	"	0.0333		84.1		30-120			
Dibenz (a,h) anthracene	0.0354	0.00500	"	0.0333		106		30-120			
Fluoranthene	0.0291	0.00500	"	0.0333		87.4		30-120			
Fluorene	0.0257	0.00500	"	0.0333		77.0		30-120			
Indeno (1,2,3-cd) pyrene	0.0378	0.00500	"	0.0333		113		30-120			
Pyrene	0.0304	0.00500	"	0.0333		91.1		35-142			
1-Methylnaphthalene	0.0359	0.00500	"	0.0333		108		35-142			
2-Methylnaphthalene	0.0336	0.00500	"	0.0333		101		35-142			
Surrogate: 2-Methylnaphthalene-d10	0.0343		"	0.0333		103		40-150			
Surrogate: Fluoranthene-d10	0.0327		"	0.0333		98.0		40-150			

Summit Scientific

The results in this report apply to the samples analyzed in accordance with the chain of custody document. This analytical report must be reproduced in its entirety.



Civitas Resources  
650 Southgate Drive  
Windsor CO, 80550

Project: Canyon Creek NWSE Multi Well Pad

Project Number: 26653  
Project Manager: Sam Vogt

**Reported:**  
03/20/23 19:43

**PAH by EPA Method 8270D SIM - Quality Control**

**Summit Scientific**

Analyte	Reporting			Spike	Source	%REC		RPD		Notes
	Result	Limit	Units	Level	Result	%REC	Limits	RPD	Limit	

**Batch BGC0335 - EPA 5030 Soil MS**

<b>Matrix Spike (BGC0335-MS1)</b>	<b>Source: 2303245-01</b>			Prepared: 03/13/23 Analyzed: 03/15/23					
Acenaphthene	0.0153	0.00500	mg/kg	0.0333	ND	45.9	31-137		
Anthracene	0.0217	0.00500	"	0.0333	ND	65.0	30-120		
Benzo (a) anthracene	0.0232	0.00500	"	0.0333	ND	69.5	30-120		
Benzo (a) pyrene	0.0163	0.00500	"	0.0333	ND	49.0	30-120		
Benzo (b) fluoranthene	0.0193	0.00500	"	0.0333	ND	58.0	30-120		
Benzo (k) fluoranthene	0.0157	0.00500	"	0.0333	ND	47.2	30-120		
Chrysene	0.0150	0.00500	"	0.0333	ND	45.0	30-120		
Dibenz (a,h) anthracene	0.0180	0.00500	"	0.0333	ND	54.1	30-120		
Fluoranthene	0.0212	0.00500	"	0.0333	ND	63.7	30-120		
Fluorene	0.0227	0.00500	"	0.0333	ND	68.2	30-120		
Indeno (1,2,3-cd) pyrene	0.0193	0.00500	"	0.0333	ND	57.8	30-120		
Pyrene	0.0208	0.00500	"	0.0333	ND	62.3	35-142		
1-Methylnaphthalene	0.0215	0.00500	"	0.0333	ND	64.6	15-130		
2-Methylnaphthalene	0.0205	0.00500	"	0.0333	ND	61.6	15-130		
<i>Surrogate: 2-Methylnaphthalene-d10</i>	<i>0.0247</i>		<i>"</i>	<i>0.0333</i>		<i>74.1</i>	<i>40-150</i>		
<i>Surrogate: Fluoranthene-d10</i>	<i>0.0217</i>		<i>"</i>	<i>0.0333</i>		<i>65.1</i>	<i>40-150</i>		

<b>Matrix Spike Dup (BGC0335-MSD1)</b>	<b>Source: 2303245-01</b>			Prepared: 03/13/23 Analyzed: 03/15/23					
Acenaphthene	0.0142	0.00500	mg/kg	0.0333	ND	42.5	31-137	7.73	30
Anthracene	0.0169	0.00500	"	0.0333	ND	50.8	30-120	24.6	30
Benzo (a) anthracene	0.0183	0.00500	"	0.0333	ND	54.9	30-120	23.4	30
Benzo (a) pyrene	0.0137	0.00500	"	0.0333	ND	41.1	30-120	17.4	30
Benzo (b) fluoranthene	0.0156	0.00500	"	0.0333	ND	46.7	30-120	21.6	30
Benzo (k) fluoranthene	0.0138	0.00500	"	0.0333	ND	41.5	30-120	12.9	30
Chrysene	0.0147	0.00500	"	0.0333	ND	44.0	30-120	2.28	30
Dibenz (a,h) anthracene	0.0175	0.00500	"	0.0333	ND	52.6	30-120	2.77	30
Fluoranthene	0.0168	0.00500	"	0.0333	ND	50.5	30-120	23.3	30
Fluorene	0.0173	0.00500	"	0.0333	ND	51.8	30-120	27.4	30
Indeno (1,2,3-cd) pyrene	0.0192	0.00500	"	0.0333	ND	57.5	30-120	0.451	30
Pyrene	0.0162	0.00500	"	0.0333	ND	48.5	35-142	25.0	30
1-Methylnaphthalene	0.0211	0.00500	"	0.0333	ND	63.3	15-130	2.03	50
2-Methylnaphthalene	0.0189	0.00500	"	0.0333	ND	56.6	15-130	8.49	50
<i>Surrogate: 2-Methylnaphthalene-d10</i>	<i>0.0202</i>		<i>"</i>	<i>0.0333</i>		<i>60.7</i>	<i>40-150</i>		
<i>Surrogate: Fluoranthene-d10</i>	<i>0.0171</i>		<i>"</i>	<i>0.0333</i>		<i>51.4</i>	<i>40-150</i>		

Summit Scientific

*The results in this report apply to the samples analyzed in accordance with the chain of custody document. This analytical report must be reproduced in its entirety.*



Civitas Resources  
650 Southgate Drive  
Windsor CO, 80550

Project: Canyon Creek NWSE Multi Well Pad

Project Number: 26653  
Project Manager: Sam Vogt

**Reported:**  
03/20/23 19:43

**Total Metals by EPA 6020B Hot Water Soluble Extraction - Quality Control**  
**Summit Scientific**

Analyte	Result	Reporting		Spike Level	Source Result	%REC		RPD	Limit	Notes
		Limit	Units			%REC	Limits			

**Batch BGC0346 - EPA 3050B**

**Blank (BGC0346-BLK1)**

Prepared: 03/13/23 Analyzed: 03/14/23

Boron ND 0.0100 mg/L

**LCS (BGC0346-BS1)**

Prepared: 03/13/23 Analyzed: 03/14/23

Boron 4.75 0.0100 mg/L 5.00 95.0 80-120

**Duplicate (BGC0346-DUP1)**

Source: 2303225-21

Prepared: 03/13/23 Analyzed: 03/14/23

Boron 0.393 0.0100 mg/L 0.409 3.93 20

**Matrix Spike (BGC0346-MS1)**

Source: 2303225-21

Prepared: 03/13/23 Analyzed: 03/14/23

Boron 5.13 0.0100 mg/L 5.00 0.409 94.3 75-125

**Matrix Spike Dup (BGC0346-MSD1)**

Source: 2303225-21

Prepared: 03/13/23 Analyzed: 03/14/23

Boron 5.18 0.0100 mg/L 5.00 0.409 95.4 75-125 1.01 25

Summit Scientific

*The results in this report apply to the samples analyzed in accordance with the chain of custody document. This analytical report must be reproduced in its entirety.*



Civitas Resources  
650 Southgate Drive  
Windsor CO, 80550

Project: Canyon Creek NWSE Multi Well Pad

Project Number: 26653  
Project Manager: Sam Vogt

**Reported:**  
03/20/23 19:43

**Soluble Nutrients by EPA 6020/USDA60 6(2) - Saturated Paste Extraction - Quality Control**

**Summit Scientific**

Analyte	Result	Reporting		Spike	Source	%REC			RPD	Notes
		Limit	Units	Level	Result	%REC	Limits	RPD	Limit	

**Batch BGC0436 - General Preparation**

**Blank (BGC0436-BLK1)**

Prepared: 03/15/23 Analyzed: 03/18/23

Calcium	ND	0.0500	mg/L wet							
Magnesium	ND	0.0500	"							
Sodium	ND	0.0500	"							

**LCS (BGC0436-BS1)**

Prepared: 03/15/23 Analyzed: 03/18/23

Calcium	5.05	0.0500	mg/L wet	5.00		101	70-130			
Magnesium	5.21	0.0500	"	5.00		104	70-130			
Sodium	5.23	0.0500	"	5.00		105	70-130			

Summit Scientific

*The results in this report apply to the samples analyzed in accordance with the chain of custody document. This analytical report must be reproduced in its entirety.*



Civitas Resources  
 650 Southgate Drive  
 Windsor CO, 80550

Project: Canyon Creek NWSE Multi Well Pad

Project Number: 26653  
 Project Manager: Sam Vogt

**Reported:**  
 03/20/23 19:43

**Physical Parameters by APHA/ASTM/EPA Methods - Quality Control**

**Summit Scientific**

Analyte	Result	Reporting		Spike	Source	%REC			RPD	Notes
		Limit	Units	Level	Result	%REC	Limits	RPD	Limit	

**Batch BGC0311 - General Preparation**

Duplicate (BGC0311-DUP1)	Source: 2303238-01	Prepared: 03/10/23	Analyzed: 03/13/23		
% Solids	73.5	%	73.7	0.364	20

Summit Scientific

*The results in this report apply to the samples analyzed in accordance with the chain of custody document. This analytical report must be reproduced in its entirety.*



Civitas Resources  
650 Southgate Drive  
Windsor CO, 80550

Project: Canyon Creek NWSE Multi Well Pad

Project Number: 26653  
Project Manager: Sam Vogt

**Reported:**  
03/20/23 19:43

**Specific Conductance by EPA Method 120.1, Saturated Paste Extraction - Quality Control**

**Summit Scientific**

Analyte	Result	Reporting		Spike Level	Source		%REC		RPD		Notes
		Limit	Units		Result	%REC	Limits	RPD	Limit		

**Batch BGC0496 - General Preparation**

**Blank (BGC0496-BLK1)**

Prepared & Analyzed: 03/16/23

Specific Conductance (EC) ND 0.0100 mmhos/cm

**LCS (BGC0496-BS1)**

Prepared & Analyzed: 03/16/23

Specific Conductance (EC) 0.154 0.0100 mmhos/cm 0.150 102 95-105

**Duplicate (BGC0496-DUP1)**

Source: 2303245-01

Prepared & Analyzed: 03/16/23

Specific Conductance (EC) 0.742 0.0100 mmhos/cm 0.752 1.34 20

Summit Scientific

*The results in this report apply to the samples analyzed in accordance with the chain of custody document. This analytical report must be reproduced in its entirety.*





Civitas Resources  
650 Southgate Drive  
Windsor CO, 80550

Project: Canyon Creek NWSE Multi Well Pad

Project Number: 26653  
Project Manager: Sam Vogt

**Reported:**  
03/20/23 19:43

**Physical Parameters by APHA/ASTM/EPA Methods, Saturated Paste Extraction - Quality Control**

**Summit Scientific**

Analyte	Result	Reporting		Spike	Source	%REC		RPD		Notes
		Limit	Units	Level	Result	%REC	Limits	RPD	Limit	

**Batch BGC0495 - General Preparation**

**LCS (BGC0495-BS1)**

Prepared & Analyzed: 03/16/23

pH	9.09	pH Units	9.18	99.0	95-105
----	------	----------	------	------	--------

**Duplicate (BGC0495-DUP1)**

Source: 2303245-01

Prepared & Analyzed: 03/16/23

pH	7.98	pH Units	7.92	0.755	20
----	------	----------	------	-------	----

Summit Scientific

*The results in this report apply to the samples analyzed in accordance with the chain of custody document. This analytical report must be reproduced in its entirety.*





Civitas Resources  
650 Southgate Drive  
Windsor CO, 80550

Project: Canyon Creek NWSE Multi Well Pad

Project Number: 26653  
Project Manager: Sam Vogt

**Reported:**  
03/20/23 19:43

### Notes and Definitions

DET Analyte DETECTED  
ND Analyte NOT DETECTED at or above the reporting limit  
NR Not Reported  
dry Sample results reported on a dry weight basis  
RPD Relative Percent Difference