

# ACCESS ROAD MAP

TRIPPETT 3N66W3 1-48 PAD  
PDC ENERGY

Q: E2SW4, W2SE4  
SECTION: 3  
TOWNSHIP: 3N  
RANGE: 66W  
6TH. P.M.  
WELD COUNTY, CO

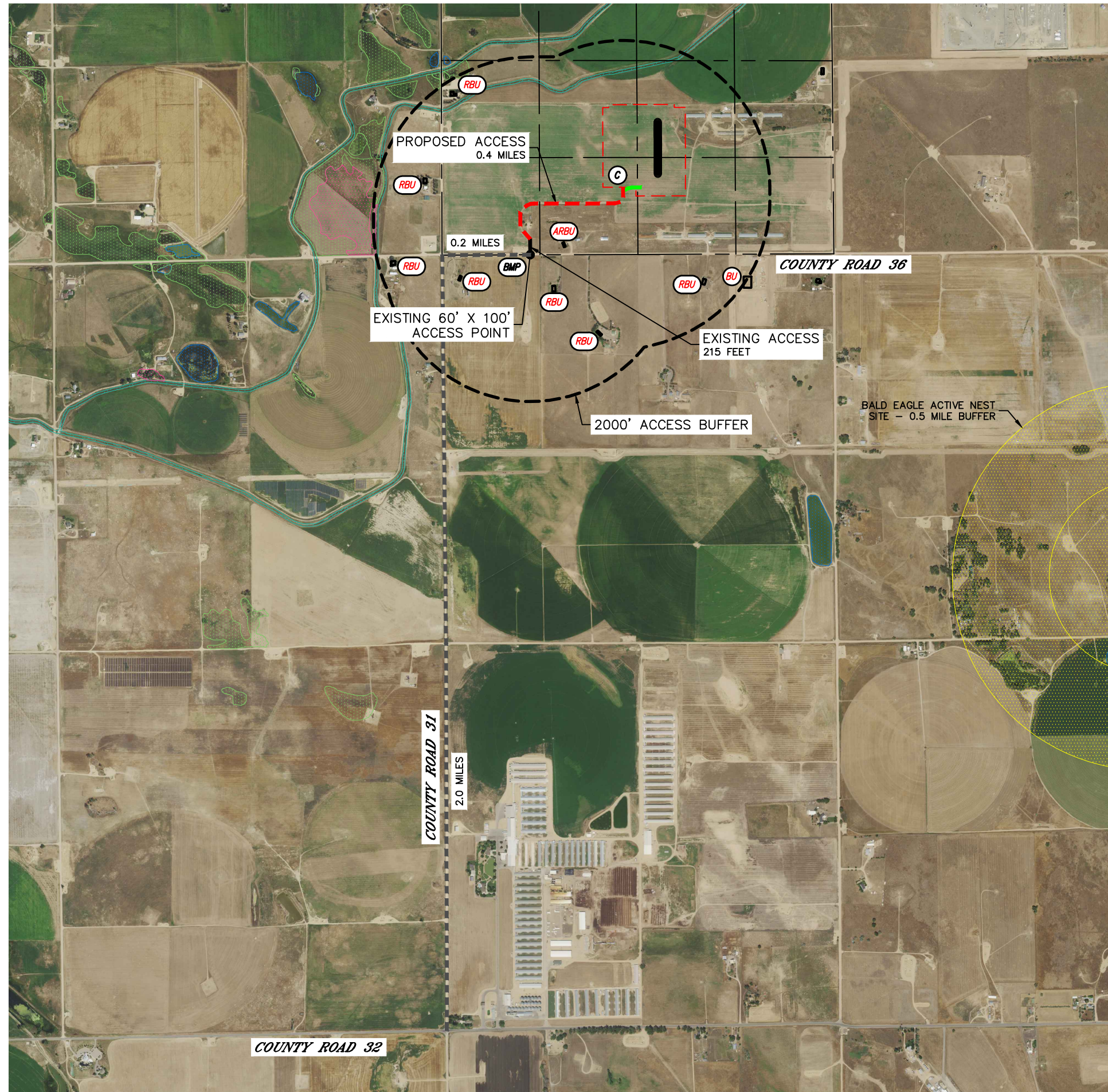

**DRIVING DIRECTIONS TO TRIPPETT 3N66W03 1-48 PAD**  
FROM THE INTERSECTION OF COUNTY ROAD 32 AND COUNTY ROAD 31, DRIVE NORTH ON COUNTY ROAD 31 FOR 2.0 MILES TO COUNTY ROAD 36, THENCE EAST ON COUNTY ROAD 36 FOR 0.2 MILES TO AN EXISTING ACCESS TO THE NORTH, THENCE NORTH ALONG EXISTING ACCESS FOR 215 FEET TO THE PROPOSED ACCESS, FOLLOW PROPOSED ACCESS NORTH/NORTHWEST AROUND TO THE EAST FOR 0.4 MILES TO THE PROPOSED LOCATION.

WELD COUNTY PERMIT NO.: TBD  
PERMIT STATUS: TO BE SUBMITTED

## LEGEND

- OIL AND GAS LOCATION
- 2000' ACCESS BUFFER
- PUBLIC ROAD
- EXISTING OIL AND GAS ACCESS
- PROPOSED OIL AND GAS ACCESS ROAD
- TEMPORARY OIL AND GAS ACCESS ROAD
- PROPOSED WELL
- RBU BUILDING UNIT
- RBU RESIDENTIAL BUILDING UNIT
- ARBU ABANDONED RESIDENTIAL BUILDING UNIT
- HOB HIGH OCCUPANCY BUILDING UNIT
- BMP VEHICLE TRACKING BMP
- TC TRAFFIC CONTROL FEATURE
- CG CATTLE GUARD
- C CULVERT
- RIPARIAN
- FRESHWATER POND
- RIVERINE
- FRESHWATER EMERGENT WETLAND
- FRESHWATER FORESTED SHRUB WETLAND
- RULE 411.a.(1)
- HIGH PRIORITY HABITAT

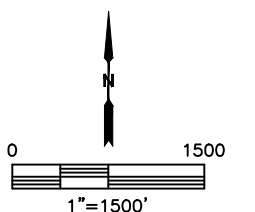

(SEE STORMWATER MANAGEMENT PLAN FOR STORMWATER DETAILS)  
DATA SOURCE: CNHP, COGCC, USFSW, ECOS, CPW, WELD COUNTY ASSESSOR

DATE: 6/17/2022  
PROJECT#: 2021414