

CRESTONE PEAK RESOURCES

WELD COUNTY

SEC 22-T1N-R68W

COSSLETT EAST 1J-22H-H168

OWB

Plan: PROPOSAL 1

Standard Planning Report

24 February, 2023

Project: WELD COUNTY
Site: SEC 22-T1N-R68W
Well: COSSLETT EAST 1J-22H-H168
Wellbore: OWB
Design: PROPOSAL 1

PROJECT DETAILS: WELD COUNTY
Geodetic System: US State Plane 1983
Datum: North American Datum 1983
Ellipsoid: GRS 1980
Zone: Colorado Northern Zone
System Datum: Mean Sea Level



Azimuths to True North
Magnetic North: 7.86°
Magnetic Field
Strength: 51667.4nT
Dip Angle: 66.31°
Date: 2/17/2022
Model: IGRF2020

WELL DETAILS: COSSLETT EAST 1J-22H-H168

				5181.00			
+N/-S	+E/-W	Northing	Easting	Latitude	Longitude	Slot	
0.00	0.00	1257557.60	3144462.96	40.039230°N	104.984044°W		

SECTION DETAILS

Sec	MD	Inc	Azi	TVD	+N/-S	+E/-W	Dleg	TFace	VSec	Target
1	0.00	0.00	0.00	0.00	0.00	0.00	0.00	0.00	0.00	
2	500.00	0.00	0.00	500.00	0.00	0.00	0.00	0.00	0.00	
3	2431.61	38.63	65.35	2288.54	261.45	569.78	2.00	65.35	37.69	
4	8647.91	38.63	65.35	7144.53	1880.03	4097.10	0.00	0.00	270.99	
5	9699.97	90.00	180.19	7730.00	1325.70	4519.84	10.00	109.88	959.09	LP-COSSLETT E 1J-H168
6	19430.54	90.00	180.19	7730.00	-8404.81	4486.88	0.00	0.00	9527.48	PBHL-COSSLETT E 1J-H168

ANNOTATIONS

MD	Inc	Azi	TVD	+N/-S	+E/-W	VSec	Departure	Annotation
500.00	0.00	0.00	500.00	0.00	0.00	0.00	0.00	Start Build 2.00
2431.61	38.63	65.35	2288.54	261.45	569.78	37.69	626.90	Start 6216.30 hold at 2431.61 MD
8647.91	38.63	65.35	7144.53	1880.03	4097.10	270.99	4507.85	Start DLS 10.00 TFO 109.88
9699.97	90.00	180.19	7730.00	1325.70	4519.84	959.09	5325.70	Start 9730.56 hold at 9699.97 MD
19430.54	90.00	180.19	7730.00	-8404.81	4486.88	9527.48	15056.26	TD at 19430.54

DESIGN TARGET DETAILS

Name	TVD	+N/-S	+E/-W	Northing	Easting	Latitude	Longitude
LP-COSSLETT E 1J-H168	7730.00	1325.70	4519.84	1258909.53	3148974.85	40.042868°N	104.967901°W
PBHL-COSSLETT E 1J-H168	7730.00	-8404.81	4486.88	1249179.34	3148998.50	40.016157°N	104.968025°W

SHL:
1715' FNL, 1118' FEL
Sec 22-T1N-R68W
LP:
460' FNL, 1880' FEL
Sec 23-T1N-R68W
BHL:
460' FSL, 1856' FEL
Sec 26-T1N-R68W

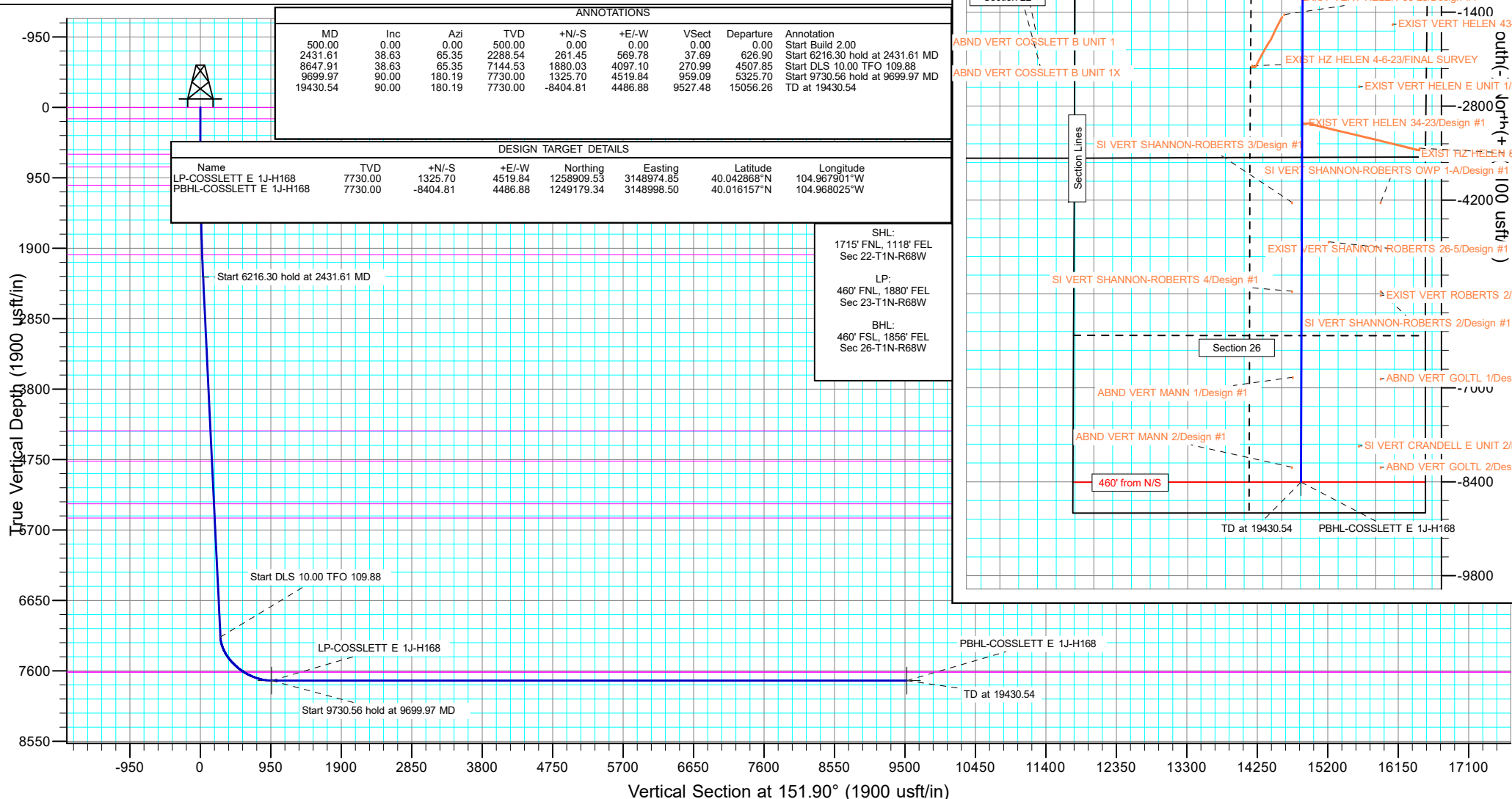

West(-)/East(+) (2100 usft/in)

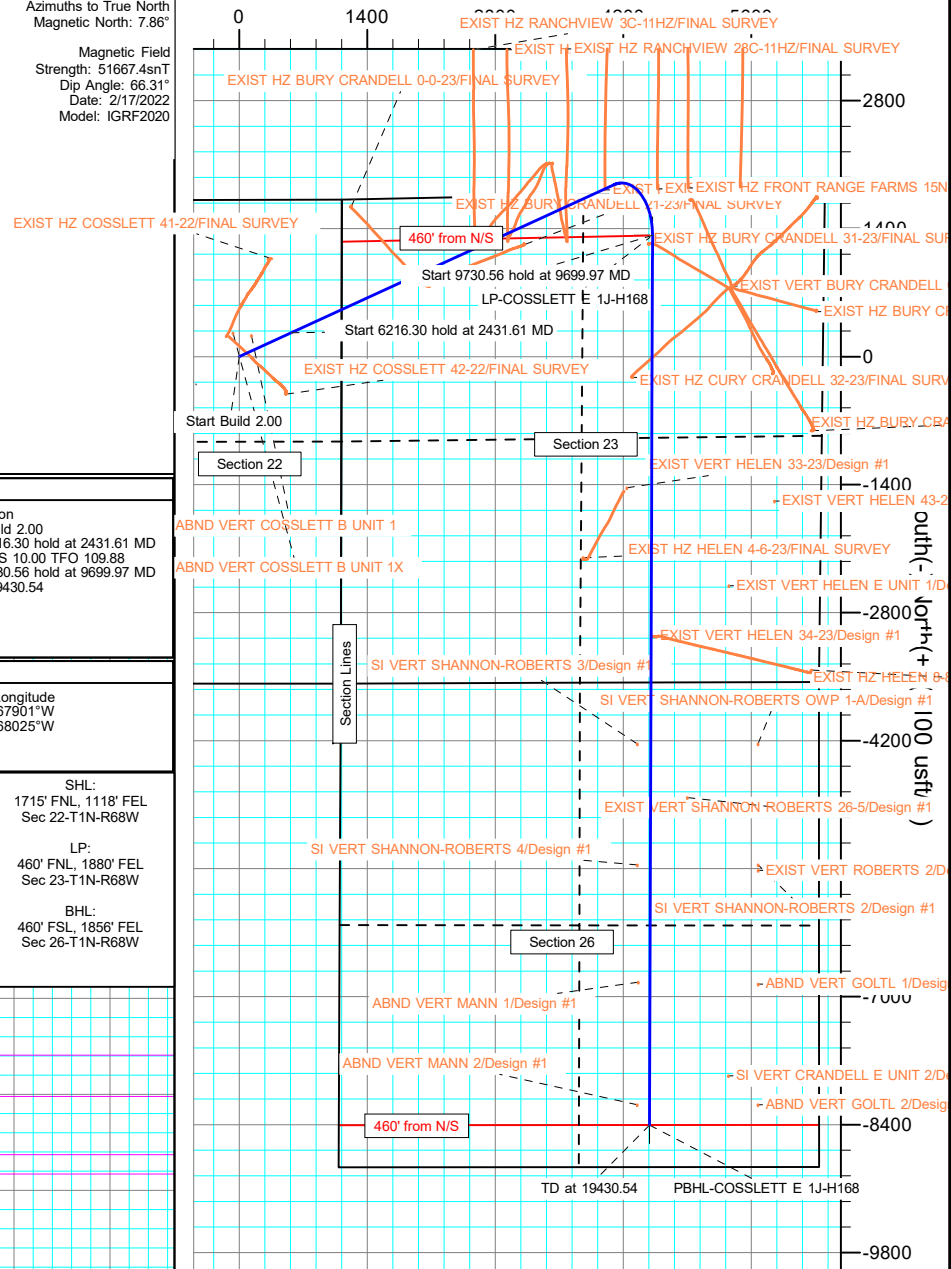

Planning Report

Database:	EDT_32Bit_ODBC	Local Co-ordinate Reference:	Well COSSLETT EAST 1J-22H-H168
Company:	CRESTONE PEAK RESOURCES	TVD Reference:	KB 25' @ 5206.00usft
Project:	WELD COUNTY	MD Reference:	KB 25' @ 5206.00usft
Site:	SEC 22-T1N-R68W	North Reference:	True
Well:	COSSLETT EAST 1J-22H-H168	Survey Calculation Method:	Minimum Curvature
Wellbore:	OWB		
Design:	PROPOSAL 1		

Project	WELD COUNTY		
Map System:	US State Plane 1983	System Datum:	Mean Sea Level
Geo Datum:	North American Datum 1983		
Map Zone:	Colorado Northern Zone		Using geodetic scale factor

Site		SEC 22-T1N-R68W			
Site Position:		Northing:	1,259,282.05 usft	Latitude:	40.043946°N
From:	Lat/Long	Easting:	3,145,574.24 usft	Longitude:	104.980039°W
Position Uncertainty:	0.00 usft	Slot Radius:	13.200 in	Grid Convergence:	0.34 °

Well	COSSLETT EAST 1J-22H-H168					
Well Position	+N/-S	-1,717.97 usft	Northing:	1,257,557.59 usft	Latitude:	40.039230°N
	+E/-W	-1,121.41 usft	Easting:	3,144,462.96 usft	Longitude:	104.984044°W
Position Uncertainty		0.00 usft	Wellhead Elevation:		Ground Level:	5,181.00 usft

Wellbore	OWB				
Magnetics	Model Name	Sample Date	Declination (°)	Dip Angle (°)	Field Strength (nT)
	IGRF2020	2/17/2022	7.86	66.31	51,667.44462302

Design	PROPOSAL 1			
Audit Notes:				
Version:	Phase:	PROTOTYPE	Tie On Depth:	0.00
Vertical Section:	Depth From (TVD) (usft)	+N/-S (usft)	+E/-W (usft)	Direction (°)
	0.00	0.00	0.00	151.90

Plan Survey Tool Program	Date	2/24/2023		
Depth From (usft)	Depth To (usft)	Survey (Wellbore)	Tool Name	Remarks
1	0.00	19,430.54	PROPOSAL 1 (OWB)	MWD OWSG
				OWSG MWD - Standard

Plan Sections										
Measured Depth (usft)	Inclination (°)	Azimuth (°)	Vertical Depth (usft)	+N/-S (usft)	+E/-W (usft)	Dogleg Rate (°/100ft)	Build Rate (°/100ft)	Turn Rate (°/100ft)	TFO (°)	Target
0.00	0.00	0.00	0.00	0.00	0.00	0.00	0.00	0.00	0.00	
500.00	0.00	0.00	500.00	0.00	0.00	0.00	0.00	0.00	0.00	
2,431.61	38.63	65.35	2,288.54	261.45	569.78	2.00	2.00	0.00	65.35	
8,647.91	38.63	65.35	7,144.53	1,880.03	4,097.10	0.00	0.00	0.00	0.00	
9,699.97	90.00	180.19	7,730.00	1,325.70	4,519.84	10.00	4.88	10.92	109.88	LP-COSSLETT E 1J-I
19,430.54	90.00	180.19	7,730.00	-8,404.81	4,486.88	0.00	0.00	0.00	0.00	PBHL-COSSLETT E

Planning Report

Database:	EDT_32Bit_ODBC	Local Co-ordinate Reference:	Well COSSLETT EAST 1J-22H-H168
Company:	CRESTONE PEAK RESOURCES	TVD Reference:	KB 25' @ 5206.00usft
Project:	WELD COUNTY	MD Reference:	KB 25' @ 5206.00usft
Site:	SEC 22-T1N-R68W	North Reference:	True
Well:	COSSLETT EAST 1J-22H-H168	Survey Calculation Method:	Minimum Curvature
Wellbore:	OWB		
Design:	PROPOSAL 1		

Planned Survey									
Measured Depth (usft)	Inclination (°)	Azimuth (°)	Vertical Depth (usft)	+N/-S (usft)	+E/-W (usft)	Vertical Section (usft)	Dogleg Rate (°/100ft)	Build Rate (°/100ft)	Turn Rate (°/100ft)
0.00	0.00	0.00	0.00	0.00	0.00	0.00	0.00	0.00	0.00
Denver Formation									
100.00	0.00	0.00	100.00	0.00	0.00	0.00	0.00	0.00	0.00
154.00	0.00	0.00	154.00	0.00	0.00	0.00	0.00	0.00	0.00
Laramie Formation									
200.00	0.00	0.00	200.00	0.00	0.00	0.00	0.00	0.00	0.00
300.00	0.00	0.00	300.00	0.00	0.00	0.00	0.00	0.00	0.00
400.00	0.00	0.00	400.00	0.00	0.00	0.00	0.00	0.00	0.00
500.00	0.00	0.00	500.00	0.00	0.00	0.00	0.00	0.00	0.00
Start Build 2.00									
600.00	2.00	65.35	599.98	0.73	1.59	0.10	2.00	2.00	0.00
631.05	2.62	65.35	631.00	1.25	2.72	0.18	2.00	2.00	0.00
Fox Hills sandstone									
700.00	4.00	65.35	699.84	2.91	6.34	0.42	2.00	2.00	0.00
800.00	6.00	65.35	799.45	6.55	14.26	0.94	2.00	2.00	0.00
803.57	6.07	65.35	803.00	6.70	14.60	0.97	2.00	2.00	0.00
Pierre Formation									
900.00	8.00	65.35	898.70	11.63	25.34	1.68	2.00	2.00	0.00
1,000.00	10.00	65.35	997.47	18.15	39.56	2.62	2.00	2.00	0.00
1,052.42	11.05	65.35	1,049.00	22.14	48.26	3.19	2.00	2.00	0.00
Upper Pierre aquifer									
1,100.00	12.00	65.35	1,095.62	26.11	56.90	3.76	2.00	2.00	0.00
1,200.00	14.00	65.35	1,193.06	35.49	77.34	5.12	2.00	2.00	0.00
1,300.00	16.00	65.35	1,289.64	46.28	100.87	6.67	2.00	2.00	0.00
1,400.00	18.00	65.35	1,385.27	58.48	127.44	8.43	2.00	2.00	0.00
1,500.00	20.00	65.35	1,479.82	72.05	157.03	10.39	2.00	2.00	0.00
1,600.00	22.00	65.35	1,573.17	87.00	189.60	12.54	2.00	2.00	0.00
1,700.00	24.00	65.35	1,665.21	103.29	225.11	14.89	2.00	2.00	0.00
1,800.00	26.00	65.35	1,755.84	120.92	263.52	17.43	2.00	2.00	0.00
1,900.00	28.00	65.35	1,844.94	139.85	304.78	20.16	2.00	2.00	0.00
2,000.00	30.00	65.35	1,932.39	160.07	348.84	23.07	2.00	2.00	0.00
2,061.13	31.22	65.35	1,985.00	173.05	377.13	24.94	2.00	2.00	0.00
Base of Upper Pierre aquifer									
2,100.00	32.00	65.35	2,018.11	181.55	395.65	26.17	2.00	2.00	0.00
2,200.00	34.00	65.35	2,101.97	204.26	445.14	29.44	2.00	2.00	0.00
2,300.00	36.00	65.35	2,183.88	228.18	497.27	32.89	2.00	2.00	0.00
2,400.00	38.00	65.35	2,263.74	253.28	551.97	36.51	2.00	2.00	0.00
2,431.61	38.63	65.35	2,288.54	261.45	569.78	37.69	2.00	2.00	0.00
Start 6216.30 hold at 2431.61 MD									
2,500.00	38.63	65.35	2,341.97	279.26	608.59	40.25	0.00	0.00	0.00
2,600.00	38.63	65.35	2,420.08	305.30	665.33	44.01	0.00	0.00	0.00
2,700.00	38.63	65.35	2,498.20	331.34	722.07	47.76	0.00	0.00	0.00
2,800.00	38.63	65.35	2,576.32	357.37	778.82	51.51	0.00	0.00	0.00
2,900.00	38.63	65.35	2,654.43	383.41	835.56	55.27	0.00	0.00	0.00
3,000.00	38.63	65.35	2,732.55	409.45	892.30	59.02	0.00	0.00	0.00
3,100.00	38.63	65.35	2,810.67	435.49	949.05	62.77	0.00	0.00	0.00
3,200.00	38.63	65.35	2,888.78	461.53	1,005.79	66.53	0.00	0.00	0.00
3,300.00	38.63	65.35	2,966.90	487.56	1,062.53	70.28	0.00	0.00	0.00
3,400.00	38.63	65.35	3,045.02	513.60	1,119.27	74.03	0.00	0.00	0.00
3,500.00	38.63	65.35	3,123.13	539.64	1,176.02	77.79	0.00	0.00	0.00
3,600.00	38.63	65.35	3,201.25	565.68	1,232.76	81.54	0.00	0.00	0.00
3,700.00	38.63	65.35	3,279.37	591.71	1,289.50	85.29	0.00	0.00	0.00
3,800.00	38.63	65.35	3,357.49	617.75	1,346.25	89.04	0.00	0.00	0.00

Planning Report

Database:	EDT_32Bit_ODBC	Local Co-ordinate Reference:	Well COSSLETT EAST 1J-22H-H168
Company:	CRESTONE PEAK RESOURCES	TVD Reference:	KB 25' @ 5206.00usft
Project:	WELD COUNTY	MD Reference:	KB 25' @ 5206.00usft
Site:	SEC 22-T1N-R68W	North Reference:	True
Well:	COSSLETT EAST 1J-22H-H168	Survey Calculation Method:	Minimum Curvature
Wellbore:	OWB		
Design:	PROPOSAL 1		

Planned Survey										
Measured Depth (usft)	Inclination (°)	Azimuth (°)	Vertical Depth (usft)	+N/-S (usft)	+E/-W (usft)	Vertical Section (usft)	Dogleg Rate (°/100ft)	Build Rate (°/100ft)	Turn Rate (°/100ft)	
3,900.00	38.63	65.35	3,435.60	643.79	1,402.99	92.80	0.00	0.00	0.00	
4,000.00	38.63	65.35	3,513.72	669.83	1,459.73	96.55	0.00	0.00	0.00	
4,100.00	38.63	65.35	3,591.84	695.86	1,516.48	100.30	0.00	0.00	0.00	
4,200.00	38.63	65.35	3,669.95	721.90	1,573.22	104.06	0.00	0.00	0.00	
4,300.00	38.63	65.35	3,748.07	747.94	1,629.96	107.81	0.00	0.00	0.00	
4,400.00	38.63	65.35	3,826.19	773.98	1,686.71	111.56	0.00	0.00	0.00	
4,500.00	38.63	65.35	3,904.30	800.01	1,743.45	115.32	0.00	0.00	0.00	
4,600.00	38.63	65.35	3,982.42	826.05	1,800.19	119.07	0.00	0.00	0.00	
4,700.00	38.63	65.35	4,060.54	852.09	1,856.93	122.82	0.00	0.00	0.00	
4,800.00	38.63	65.35	4,138.66	878.13	1,913.68	126.58	0.00	0.00	0.00	
4,900.00	38.63	65.35	4,216.77	904.17	1,970.42	130.33	0.00	0.00	0.00	
5,000.00	38.63	65.35	4,294.89	930.20	2,027.16	134.08	0.00	0.00	0.00	
5,087.19	38.63	65.35	4,363.00	952.91	2,076.64	137.35	0.00	0.00	0.00	
Larimer sandstone										
5,100.00	38.63	65.35	4,373.01	956.24	2,083.91	137.84	0.00	0.00	0.00	
5,200.00	38.63	65.35	4,451.12	982.28	2,140.65	141.59	0.00	0.00	0.00	
5,300.00	38.63	65.35	4,529.24	1,008.32	2,197.39	145.34	0.00	0.00	0.00	
5,400.00	38.63	65.35	4,607.36	1,034.35	2,254.14	149.09	0.00	0.00	0.00	
5,500.00	38.63	65.35	4,685.47	1,060.39	2,310.88	152.85	0.00	0.00	0.00	
5,600.00	38.63	65.35	4,763.59	1,086.43	2,367.62	156.60	0.00	0.00	0.00	
5,609.48	38.63	65.35	4,771.00	1,088.90	2,373.00	156.96	0.00	0.00	0.00	
Terry ("Sussex") sandstone										
5,700.00	38.63	65.35	4,841.71	1,112.47	2,424.37	160.35	0.00	0.00	0.00	
5,800.00	38.63	65.35	4,919.83	1,138.50	2,481.11	164.11	0.00	0.00	0.00	
5,900.00	38.63	65.35	4,997.94	1,164.54	2,537.85	167.86	0.00	0.00	0.00	
6,000.00	38.63	65.35	5,076.06	1,190.58	2,594.59	171.61	0.00	0.00	0.00	
6,100.00	38.63	65.35	5,154.18	1,216.62	2,651.34	175.37	0.00	0.00	0.00	
6,200.00	38.63	65.35	5,232.29	1,242.65	2,708.08	179.12	0.00	0.00	0.00	
6,300.00	38.63	65.35	5,310.41	1,268.69	2,764.82	182.87	0.00	0.00	0.00	
6,345.56	38.63	65.35	5,346.00	1,280.56	2,790.68	184.58	0.00	0.00	0.00	
Hygiene ("Shannon") sandstone										
6,400.00	38.63	65.35	5,388.53	1,294.73	2,821.57	186.63	0.00	0.00	0.00	
6,500.00	38.63	65.35	5,466.64	1,320.77	2,878.31	190.38	0.00	0.00	0.00	
6,592.62	38.63	65.35	5,539.00	1,344.89	2,930.87	193.86	0.00	0.00	0.00	
Pierre shale										
6,600.00	38.63	65.35	5,544.76	1,346.81	2,935.05	194.13	0.00	0.00	0.00	
6,700.00	38.63	65.35	5,622.88	1,372.84	2,991.80	197.89	0.00	0.00	0.00	
6,800.00	38.63	65.35	5,701.00	1,398.88	3,048.54	201.64	0.00	0.00	0.00	
6,900.00	38.63	65.35	5,779.11	1,424.92	3,105.28	205.39	0.00	0.00	0.00	
7,000.00	38.63	65.35	5,857.23	1,450.96	3,162.03	209.14	0.00	0.00	0.00	
7,100.00	38.63	65.35	5,935.35	1,476.99	3,218.77	212.90	0.00	0.00	0.00	
7,200.00	38.63	65.35	6,013.46	1,503.03	3,275.51	216.65	0.00	0.00	0.00	
7,300.00	38.63	65.35	6,091.58	1,529.07	3,332.25	220.40	0.00	0.00	0.00	
7,400.00	38.63	65.35	6,169.70	1,555.11	3,389.00	224.16	0.00	0.00	0.00	
7,500.00	38.63	65.35	6,247.81	1,581.14	3,445.74	227.91	0.00	0.00	0.00	
7,600.00	38.63	65.35	6,325.93	1,607.18	3,502.48	231.66	0.00	0.00	0.00	
7,700.00	38.63	65.35	6,404.05	1,633.22	3,559.23	235.42	0.00	0.00	0.00	
7,800.00	38.63	65.35	6,482.17	1,659.26	3,615.97	239.17	0.00	0.00	0.00	
7,900.00	38.63	65.35	6,560.28	1,685.30	3,672.71	242.92	0.00	0.00	0.00	
8,000.00	38.63	65.35	6,638.40	1,711.33	3,729.46	246.68	0.00	0.00	0.00	
8,100.00	38.63	65.35	6,716.52	1,737.37	3,786.20	250.43	0.00	0.00	0.00	
8,200.00	38.63	65.35	6,794.63	1,763.41	3,842.94	254.18	0.00	0.00	0.00	
8,300.00	38.63	65.35	6,872.75	1,789.45	3,899.69	257.94	0.00	0.00	0.00	
8,400.00	38.63	65.35	6,950.87	1,815.48	3,956.43	261.69	0.00	0.00	0.00	

Planning Report

Database:	EDT_32Bit_ODBC	Local Co-ordinate Reference:	Well COSSLETT EAST 1J-22H-H168
Company:	CRESTONE PEAK RESOURCES	TVD Reference:	KB 25' @ 5206.00usft
Project:	WELD COUNTY	MD Reference:	KB 25' @ 5206.00usft
Site:	SEC 22-T1N-R68W	North Reference:	True
Well:	COSSLETT EAST 1J-22H-H168	Survey Calculation Method:	Minimum Curvature
Wellbore:	OWB		
Design:	PROPOSAL 1		

Planned Survey									
Measured Depth (usft)	Inclination (°)	Azimuth (°)	Vertical Depth (usft)	+N/-S (usft)	+E/-W (usft)	Vertical Section (usft)	Dogleg Rate (°/100ft)	Build Rate (°/100ft)	Turn Rate (°/100ft)
8,500.00	38.63	65.35	7,028.98	1,841.52	4,013.17	265.44	0.00	0.00	0.00
8,600.00	38.63	65.35	7,107.10	1,867.56	4,069.91	269.20	0.00	0.00	0.00
8,647.91	38.63	65.35	7,144.53	1,880.03	4,097.10	270.99	0.00	0.00	0.00
Start DLS 10.00 TFO 109.88									
8,650.00	38.56	65.67	7,146.16	1,880.57	4,098.29	271.08	10.00	-3.38	15.09
8,700.00	37.13	73.48	7,185.66	1,891.29	4,126.97	275.13	10.00	-2.85	15.63
8,750.00	36.25	81.72	7,225.78	1,897.72	4,156.09	283.17	10.00	-1.77	16.48
8,800.00	35.95	90.20	7,266.21	1,899.79	4,185.42	295.15	10.00	-0.60	16.95
8,850.00	36.25	98.67	7,306.63	1,897.51	4,214.73	310.97	10.00	0.60	16.95
8,900.00	37.14	106.92	7,346.75	1,890.89	4,243.80	330.50	10.00	1.77	16.48
8,950.00	38.56	114.73	7,386.25	1,879.97	4,272.41	353.61	10.00	2.86	15.63
9,000.00	40.48	121.99	7,424.84	1,864.84	4,300.35	380.11	10.00	3.82	14.53
9,050.00	42.81	128.66	7,462.22	1,845.62	4,327.39	409.81	10.00	4.66	13.32
9,100.00	45.49	134.72	7,498.11	1,822.45	4,353.34	442.47	10.00	5.37	12.12
9,150.00	48.46	140.22	7,532.24	1,795.51	4,378.00	477.85	10.00	5.95	11.00
9,200.00	51.68	145.22	7,564.34	1,765.00	4,401.18	515.68	10.00	6.43	10.00
9,250.00	55.08	149.78	7,594.17	1,731.16	4,422.70	555.67	10.00	6.81	9.12
9,283.93	57.49	152.66	7,613.00	1,706.42	4,436.28	583.88	10.00	7.08	8.49
Sharon Springs									
9,293.32	58.16	153.43	7,618.00	1,699.34	4,439.88	591.82	10.00	7.20	8.20
Niobrara									
9,300.00	58.65	153.97	7,621.50	1,694.23	4,442.40	597.51	10.00	7.24	8.09
9,350.00	62.34	157.85	7,646.13	1,654.52	4,460.13	640.90	10.00	7.38	7.76
9,400.00	66.13	161.47	7,667.87	1,612.31	4,475.75	685.50	10.00	7.58	7.24
9,450.00	70.00	164.89	7,686.55	1,567.92	4,489.15	730.96	10.00	7.74	6.83
9,500.00	73.93	168.13	7,702.04	1,521.71	4,500.22	776.94	10.00	7.86	6.50
9,550.00	77.91	171.26	7,714.20	1,474.00	4,508.89	823.10	10.00	7.96	6.24
9,600.00	81.92	174.29	7,722.96	1,425.18	4,515.07	869.08	10.00	8.03	6.06
9,650.00	85.96	177.26	7,728.24	1,375.61	4,518.73	914.54	10.00	8.07	5.94
9,699.92	90.00	180.19	7,730.00	1,325.75	4,519.84	959.05	10.00	8.09	5.88
CODELL									
9,699.97	90.00	180.19	7,730.00	1,325.70	4,519.84	959.09	10.00	8.10	5.87
Start 9730.56 hold at 9699.97 MD									
9,800.00	90.00	180.19	7,730.00	1,225.67	4,519.50	1,047.17	0.00	0.00	0.00
9,900.00	90.00	180.19	7,730.00	1,125.67	4,519.16	1,135.23	0.00	0.00	0.00
10,000.00	90.00	180.19	7,730.00	1,025.67	4,518.82	1,223.29	0.00	0.00	0.00
10,100.00	90.00	180.19	7,730.00	925.68	4,518.49	1,311.34	0.00	0.00	0.00
10,200.00	90.00	180.19	7,730.00	825.68	4,518.15	1,399.40	0.00	0.00	0.00
10,300.00	90.00	180.19	7,730.00	725.68	4,517.81	1,487.45	0.00	0.00	0.00
10,400.00	90.00	180.19	7,730.00	625.68	4,517.47	1,575.51	0.00	0.00	0.00
10,500.00	90.00	180.19	7,730.00	525.68	4,517.13	1,663.57	0.00	0.00	0.00
10,600.00	90.00	180.19	7,730.00	425.68	4,516.79	1,751.62	0.00	0.00	0.00
10,700.00	90.00	180.19	7,730.00	325.68	4,516.45	1,839.68	0.00	0.00	0.00
10,800.00	90.00	180.19	7,730.00	225.68	4,516.11	1,927.74	0.00	0.00	0.00
10,900.00	90.00	180.19	7,730.00	125.68	4,515.78	2,015.79	0.00	0.00	0.00
11,000.00	90.00	180.19	7,730.00	25.68	4,515.44	2,103.85	0.00	0.00	0.00
11,100.00	90.00	180.19	7,730.00	-74.32	4,515.10	2,191.91	0.00	0.00	0.00
11,200.00	90.00	180.19	7,730.00	-174.32	4,514.76	2,279.96	0.00	0.00	0.00
11,300.00	90.00	180.19	7,730.00	-274.32	4,514.42	2,368.02	0.00	0.00	0.00
11,400.00	90.00	180.19	7,730.00	-374.32	4,514.08	2,456.08	0.00	0.00	0.00
11,500.00	90.00	180.19	7,730.00	-474.32	4,513.74	2,544.13	0.00	0.00	0.00
11,600.00	90.00	180.19	7,730.00	-574.32	4,513.41	2,632.19	0.00	0.00	0.00
11,700.00	90.00	180.19	7,730.00	-674.32	4,513.07	2,720.24	0.00	0.00	0.00

Planning Report

Database:	EDT_32Bit_ODBC	Local Co-ordinate Reference:	Well COSSLETT EAST 1J-22H-H168
Company:	CRESTONE PEAK RESOURCES	TVD Reference:	KB 25' @ 5206.00usft
Project:	WELD COUNTY	MD Reference:	KB 25' @ 5206.00usft
Site:	SEC 22-T1N-R68W	North Reference:	True
Well:	COSSLETT EAST 1J-22H-H168	Survey Calculation Method:	Minimum Curvature
Wellbore:	OWB		
Design:	PROPOSAL 1		

Planned Survey									
Measured Depth (usft)	Inclination (°)	Azimuth (°)	Vertical Depth (usft)	+N/-S (usft)	+E/-W (usft)	Vertical Section (usft)	Dogleg Rate (°/100ft)	Build Rate (°/100ft)	Turn Rate (°/100ft)
11,800.00	90.00	180.19	7,730.00	-774.31	4,512.73	2,808.30	0.00	0.00	0.00
11,900.00	90.00	180.19	7,730.00	-874.31	4,512.39	2,896.36	0.00	0.00	0.00
12,000.00	90.00	180.19	7,730.00	-974.31	4,512.05	2,984.41	0.00	0.00	0.00
12,100.00	90.00	180.19	7,730.00	-1,074.31	4,511.71	3,072.47	0.00	0.00	0.00
12,200.00	90.00	180.19	7,730.00	-1,174.31	4,511.37	3,160.53	0.00	0.00	0.00
12,300.00	90.00	180.19	7,730.00	-1,274.31	4,511.03	3,248.58	0.00	0.00	0.00
12,400.00	90.00	180.19	7,730.00	-1,374.31	4,510.70	3,336.64	0.00	0.00	0.00
12,500.00	90.00	180.19	7,730.00	-1,474.31	4,510.36	3,424.70	0.00	0.00	0.00
12,600.00	90.00	180.19	7,730.00	-1,574.31	4,510.02	3,512.75	0.00	0.00	0.00
12,700.00	90.00	180.19	7,730.00	-1,674.31	4,509.68	3,600.81	0.00	0.00	0.00
12,800.00	90.00	180.19	7,730.00	-1,774.31	4,509.34	3,688.87	0.00	0.00	0.00
12,900.00	90.00	180.19	7,730.00	-1,874.31	4,509.00	3,776.92	0.00	0.00	0.00
13,000.00	90.00	180.19	7,730.00	-1,974.31	4,508.66	3,864.98	0.00	0.00	0.00
13,100.00	90.00	180.19	7,730.00	-2,074.31	4,508.32	3,953.04	0.00	0.00	0.00
13,200.00	90.00	180.19	7,730.00	-2,174.31	4,507.99	4,041.09	0.00	0.00	0.00
13,300.00	90.00	180.19	7,730.00	-2,274.31	4,507.65	4,129.15	0.00	0.00	0.00
13,400.00	90.00	180.19	7,730.00	-2,374.31	4,507.31	4,217.20	0.00	0.00	0.00
13,500.00	90.00	180.19	7,730.00	-2,474.31	4,506.97	4,305.26	0.00	0.00	0.00
13,600.00	90.00	180.19	7,730.00	-2,574.30	4,506.63	4,393.32	0.00	0.00	0.00
13,700.00	90.00	180.19	7,730.00	-2,674.30	4,506.29	4,481.37	0.00	0.00	0.00
13,800.00	90.00	180.19	7,730.00	-2,774.30	4,505.95	4,569.43	0.00	0.00	0.00
13,900.00	90.00	180.19	7,730.00	-2,874.30	4,505.61	4,657.49	0.00	0.00	0.00
14,000.00	90.00	180.19	7,730.00	-2,974.30	4,505.28	4,745.54	0.00	0.00	0.00
14,100.00	90.00	180.19	7,730.00	-3,074.30	4,504.94	4,833.60	0.00	0.00	0.00
14,200.00	90.00	180.19	7,730.00	-3,174.30	4,504.60	4,921.66	0.00	0.00	0.00
14,300.00	90.00	180.19	7,730.00	-3,274.30	4,504.26	5,009.71	0.00	0.00	0.00
14,400.00	90.00	180.19	7,730.00	-3,374.30	4,503.92	5,097.77	0.00	0.00	0.00
14,500.00	90.00	180.19	7,730.00	-3,474.30	4,503.58	5,185.83	0.00	0.00	0.00
14,600.00	90.00	180.19	7,730.00	-3,574.30	4,503.24	5,273.88	0.00	0.00	0.00
14,700.00	90.00	180.19	7,730.00	-3,674.30	4,502.90	5,361.94	0.00	0.00	0.00
14,800.00	90.00	180.19	7,730.00	-3,774.30	4,502.57	5,449.99	0.00	0.00	0.00
14,900.00	90.00	180.19	7,730.00	-3,874.30	4,502.23	5,538.05	0.00	0.00	0.00
15,000.00	90.00	180.19	7,730.00	-3,974.30	4,501.89	5,626.11	0.00	0.00	0.00
15,100.00	90.00	180.19	7,730.00	-4,074.30	4,501.55	5,714.16	0.00	0.00	0.00
15,200.00	90.00	180.19	7,730.00	-4,174.30	4,501.21	5,802.22	0.00	0.00	0.00
15,300.00	90.00	180.19	7,730.00	-4,274.29	4,500.87	5,890.28	0.00	0.00	0.00
15,400.00	90.00	180.19	7,730.00	-4,374.29	4,500.53	5,978.33	0.00	0.00	0.00
15,500.00	90.00	180.19	7,730.00	-4,474.29	4,500.19	6,066.39	0.00	0.00	0.00
15,600.00	90.00	180.19	7,730.00	-4,574.29	4,499.86	6,154.45	0.00	0.00	0.00
15,700.00	90.00	180.19	7,730.00	-4,674.29	4,499.52	6,242.50	0.00	0.00	0.00
15,800.00	90.00	180.19	7,730.00	-4,774.29	4,499.18	6,330.56	0.00	0.00	0.00
15,900.00	90.00	180.19	7,730.00	-4,874.29	4,498.84	6,418.62	0.00	0.00	0.00
16,000.00	90.00	180.19	7,730.00	-4,974.29	4,498.50	6,506.67	0.00	0.00	0.00
16,100.00	90.00	180.19	7,730.00	-5,074.29	4,498.16	6,594.73	0.00	0.00	0.00
16,200.00	90.00	180.19	7,730.00	-5,174.29	4,497.82	6,682.79	0.00	0.00	0.00
16,300.00	90.00	180.19	7,730.00	-5,274.29	4,497.48	6,770.84	0.00	0.00	0.00
16,400.00	90.00	180.19	7,730.00	-5,374.29	4,497.15	6,858.90	0.00	0.00	0.00
16,500.00	90.00	180.19	7,730.00	-5,474.29	4,496.81	6,946.95	0.00	0.00	0.00
16,600.00	90.00	180.19	7,730.00	-5,574.29	4,496.47	7,035.01	0.00	0.00	0.00
16,700.00	90.00	180.19	7,730.00	-5,674.29	4,496.13	7,123.07	0.00	0.00	0.00
16,800.00	90.00	180.19	7,730.00	-5,774.29	4,495.79	7,211.12	0.00	0.00	0.00
16,900.00	90.00	180.19	7,730.00	-5,874.29	4,495.45	7,299.18	0.00	0.00	0.00
17,000.00	90.00	180.19	7,730.00	-5,974.29	4,495.11	7,387.24	0.00	0.00	0.00
17,100.00	90.00	180.19	7,730.00	-6,074.28	4,494.77	7,475.29	0.00	0.00	0.00

Planning Report

Database:	EDT_32Bit_ODBC	Local Co-ordinate Reference:	Well COSSLETT EAST 1J-22H-H168
Company:	CRESTONE PEAK RESOURCES	TVD Reference:	KB 25' @ 5206.00usft
Project:	WELD COUNTY	MD Reference:	KB 25' @ 5206.00usft
Site:	SEC 22-T1N-R68W	North Reference:	True
Well:	COSSLETT EAST 1J-22H-H168	Survey Calculation Method:	Minimum Curvature
Wellbore:	OWB		
Design:	PROPOSAL 1		

Planned Survey										
Measured Depth (usft)	Inclination (°)	Azimuth (°)	Vertical Depth (usft)	+N/-S (usft)	+E/-W (usft)	Vertical Section (usft)	Dogleg Rate (°/100ft)	Build Rate (°/100ft)	Turn Rate (°/100ft)	
17,200.00	90.00	180.19	7,730.00	-6,174.28	4,494.44	7,563.35	0.00	0.00	0.00	
17,300.00	90.00	180.19	7,730.00	-6,274.28	4,494.10	7,651.41	0.00	0.00	0.00	
17,400.00	90.00	180.19	7,730.00	-6,374.28	4,493.76	7,739.46	0.00	0.00	0.00	
17,500.00	90.00	180.19	7,730.00	-6,474.28	4,493.42	7,827.52	0.00	0.00	0.00	
17,600.00	90.00	180.19	7,730.00	-6,574.28	4,493.08	7,915.58	0.00	0.00	0.00	
17,700.00	90.00	180.19	7,730.00	-6,674.28	4,492.74	8,003.63	0.00	0.00	0.00	
17,800.00	90.00	180.19	7,730.00	-6,774.28	4,492.40	8,091.69	0.00	0.00	0.00	
17,900.00	90.00	180.19	7,730.00	-6,874.28	4,492.06	8,179.74	0.00	0.00	0.00	
18,000.00	90.00	180.19	7,730.00	-6,974.28	4,491.73	8,267.80	0.00	0.00	0.00	
18,100.00	90.00	180.19	7,730.00	-7,074.28	4,491.39	8,355.86	0.00	0.00	0.00	
18,200.00	90.00	180.19	7,730.00	-7,174.28	4,491.05	8,443.91	0.00	0.00	0.00	
18,300.00	90.00	180.19	7,730.00	-7,274.28	4,490.71	8,531.97	0.00	0.00	0.00	
18,400.00	90.00	180.19	7,730.00	-7,374.28	4,490.37	8,620.03	0.00	0.00	0.00	
18,500.00	90.00	180.19	7,730.00	-7,474.28	4,490.03	8,708.08	0.00	0.00	0.00	
18,600.00	90.00	180.19	7,730.00	-7,574.28	4,489.69	8,796.14	0.00	0.00	0.00	
18,700.00	90.00	180.19	7,730.00	-7,674.28	4,489.36	8,884.20	0.00	0.00	0.00	
18,800.00	90.00	180.19	7,730.00	-7,774.27	4,489.02	8,972.25	0.00	0.00	0.00	
18,900.00	90.00	180.19	7,730.00	-7,874.27	4,488.68	9,060.31	0.00	0.00	0.00	
19,000.00	90.00	180.19	7,730.00	-7,974.27	4,488.34	9,148.37	0.00	0.00	0.00	
19,100.00	90.00	180.19	7,730.00	-8,074.27	4,488.00	9,236.42	0.00	0.00	0.00	
19,200.00	90.00	180.19	7,730.00	-8,174.27	4,487.66	9,324.48	0.00	0.00	0.00	
19,300.00	90.00	180.19	7,730.00	-8,274.27	4,487.32	9,412.53	0.00	0.00	0.00	
19,400.00	90.00	180.19	7,730.00	-8,374.27	4,486.98	9,500.59	0.00	0.00	0.00	
19,430.54	90.00	180.19	7,730.00	-8,404.81	4,486.88	9,527.48	0.00	0.00	0.00	
TD at 19430.54										

Design Targets									
Target Name - hit/miss target - Shape	Dip Angle (°)	Dip Dir. (°)	TVD (usft)	+N/-S (usft)	+E/-W (usft)	Northing (usft)	Easting (usft)	Latitude	Longitude
LP-COSSLETT E 1J-H1 - plan hits target center - Point	0.00	0.00	7,730.00	1,325.70	4,519.84	1,258,909.52	3,148,974.85	40.042868°N	104.967901°W
PBHL-COSSLETT E 1J- - plan hits target center - Point	0.00	0.00	7,730.00	-8,404.81	4,486.88	1,249,179.34	3,148,998.51	40.016157°N	104.968025°W

Planning Report

Database:	EDT_32Bit_ODBC	Local Co-ordinate Reference:	Well COSSLETT EAST 1J-22H-H168
Company:	CRESTONE PEAK RESOURCES	TVD Reference:	KB 25' @ 5206.00usft
Project:	WELD COUNTY	MD Reference:	KB 25' @ 5206.00usft
Site:	SEC 22-T1N-R68W	North Reference:	True
Well:	COSSLETT EAST 1J-22H-H168	Survey Calculation Method:	Minimum Curvature
Wellbore:	OWB		
Design:	PROPOSAL 1		

Formations						
Measured Depth (usft)	Vertical Depth (usft)	Name	Lithology	Dip (°)	Dip Direction (°)	
0.00	0.00	Denver Formation				
154.00	154.00	Laramie Formation				
631.05	631.00	Fox Hills sandstone				
803.57	803.00	Pierre Formation				
1,052.42	1,049.00	Upper Pierre aquifer				
2,061.13	1,985.00	Base of Upper Pierre aquifer				
5,087.19	4,363.00	Larimer sandstone				
5,609.48	4,771.00	Terry ("Sussex") sandstone				
6,345.56	5,346.00	Hygiene ("Shannon") sandstone				
6,592.62	5,539.00	Pierre shale				
9,283.93	7,613.00	Sharon Springs				
9,293.32	7,618.00	Niobrara				
9,699.92	7,730.00	CODELL		0.00		

Plan Annotations				
Measured Depth (usft)	Vertical Depth (usft)	Local Coordinates		Comment
		+N/-S (usft)	+E/-W (usft)	
500.00	500.00	0.00	0.00	Start Build 2.00
2,431.61	2,288.54	261.45	569.78	Start 6216.30 hold at 2431.61 MD
8,647.91	7,144.53	1,880.03	4,097.10	Start DLS 10.00 TFO 109.88
9,699.97	7,730.00	1,325.70	4,519.84	Start 9730.56 hold at 9699.97 MD
19,430.54	7,730.00	-8,404.81	4,486.88	TD at 19430.54