

Surface Ownership Map

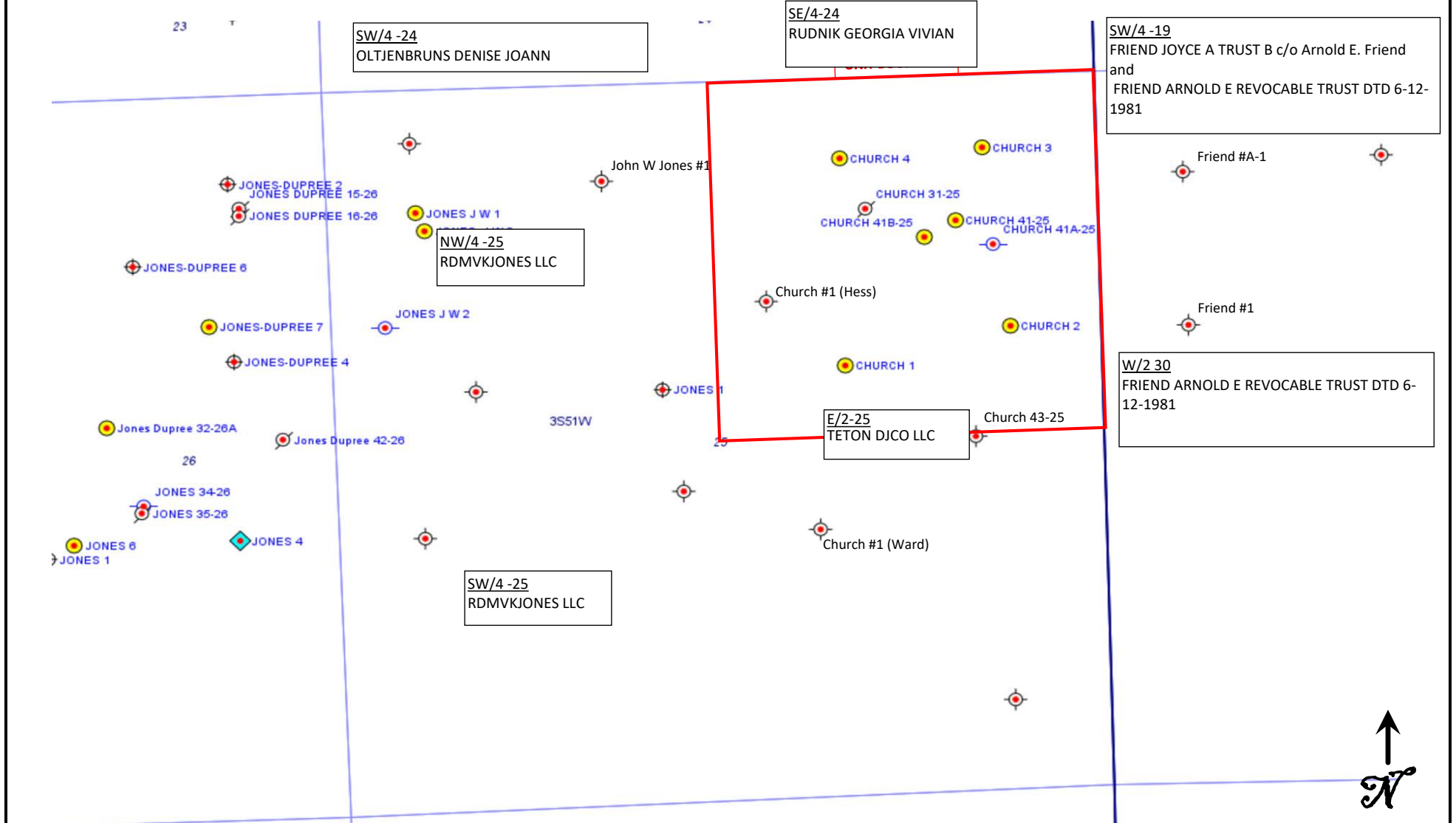

Well Name:	Church #41-25	Prepared For:	Peterson Energy Operating, Inc.
Section 25 - T3S - R51W-6th PM	Drafter: RJD	Peterson Energy Operating, Inc. PO Box 2169 Loveland, Colorado 80539 O: 970-669-7411 F: 970-669-4077	
Washington County, Colorado	Drawing Date: 08/18/2022		