



Temperature
Casing Collar Log

Company		TEP Rocky Mountain LLC	
Well		Federal WMC 431-20	
Field		Rulison	
County		Garfield	
State		Colorado	
Location:		API # : 05-045-24499	
SEC 17 TWP 7S RGE 93W		Other Services	
Permanent Datum		Ground Level	Elevation 8869
Log Measured From		Kelly Bushing	K.B. 8899 FT
Drilling Measured From		Kelly Bushing	D.F. 8898 FT
			G.L. 8869 FT
Date	20-DEC-2022		
Run Number	One		
Depth Driller	11015 FT		
Depth Logger	10914 FT		
Bottom Logged Interval	10914 FT		
Top Log Interval	Surface		
Open Hole Size	8.75"		
Type Fluid	Water		
Density / Viscosity	8.34 Lb/Gal		
Max. Recorded Temp.	237°F		
Estimated Cement Top	6210 FT		
Time Well Ready	ROA		
Time Logger on Bottom	19:00		
Equipment Number	8045		
Location	Grand Junction		
Recorded By	P. Edwards		
Witnessed By	R. Smith		
Borehole Record		Tubing Record	
Run Number	Bit	From	To
Casing Record	Size	Mgt/ft	Top
Surface String	9-5/8"	36	Surface
Prot. String			
Production String	4-1/2"	11.6	Surface
Liner			

<<< Fold Here >>>

All interpretations are opinions based on inferences from electrical or other measurements and we cannot and do not guarantee the accuracy or correctness of any interpretation, and we shall not, except in the case of gross or willful negligence on our part, be liable or responsible for any loss, costs, damages, or expenses incurred or sustained by anyone resulting from any interpretation made by any of our officers, agents or employees. These interpretations are also subject to our general terms and conditions set out in our current Price Schedule.

Comments

Log ran as per customer request
Depth referenced to Kelly Bushing at 30 FT

Thank you for choosing The Wireline Group!



Main Pass (Quick Look)

50

GCT_Temp (degF)

250

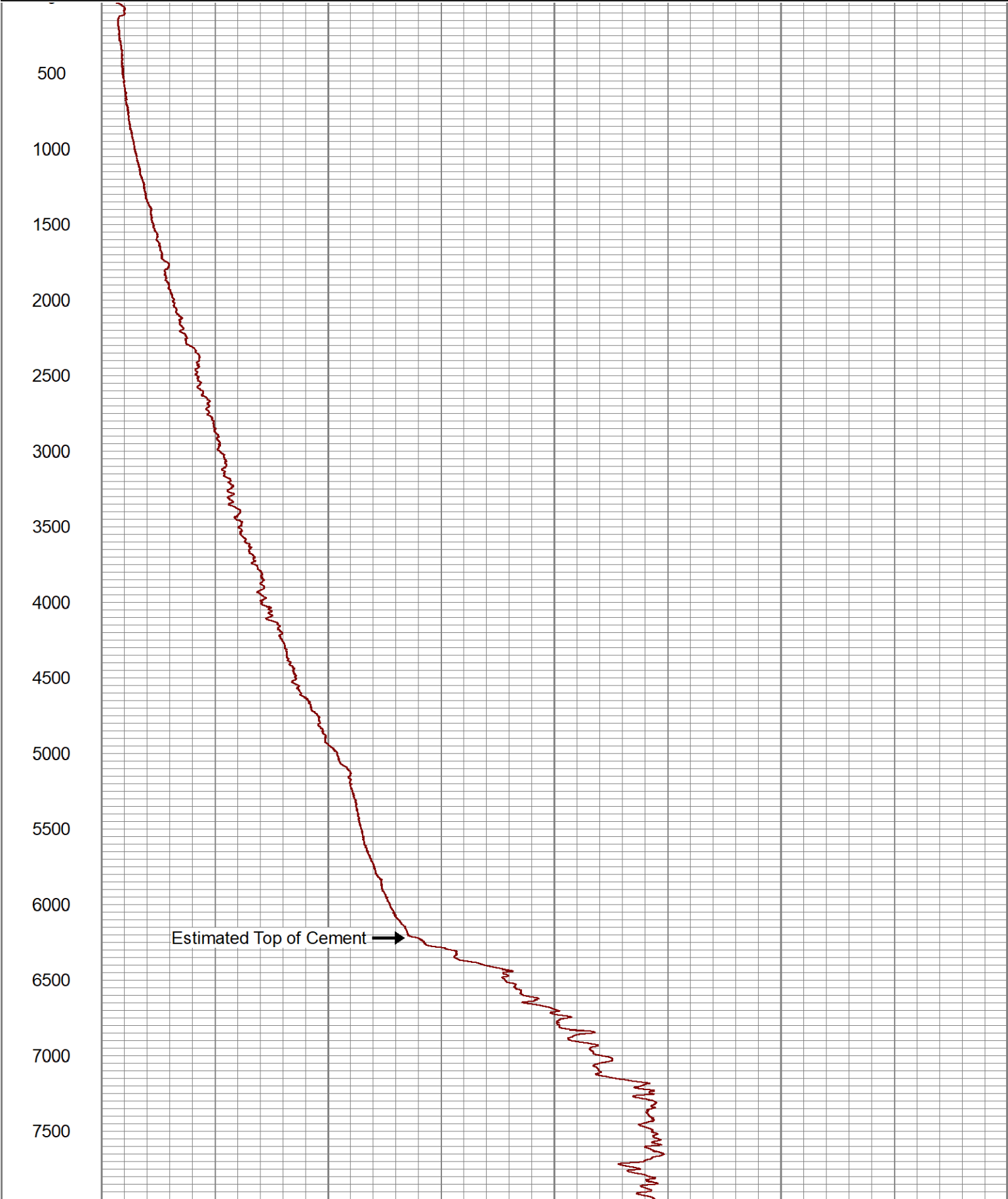

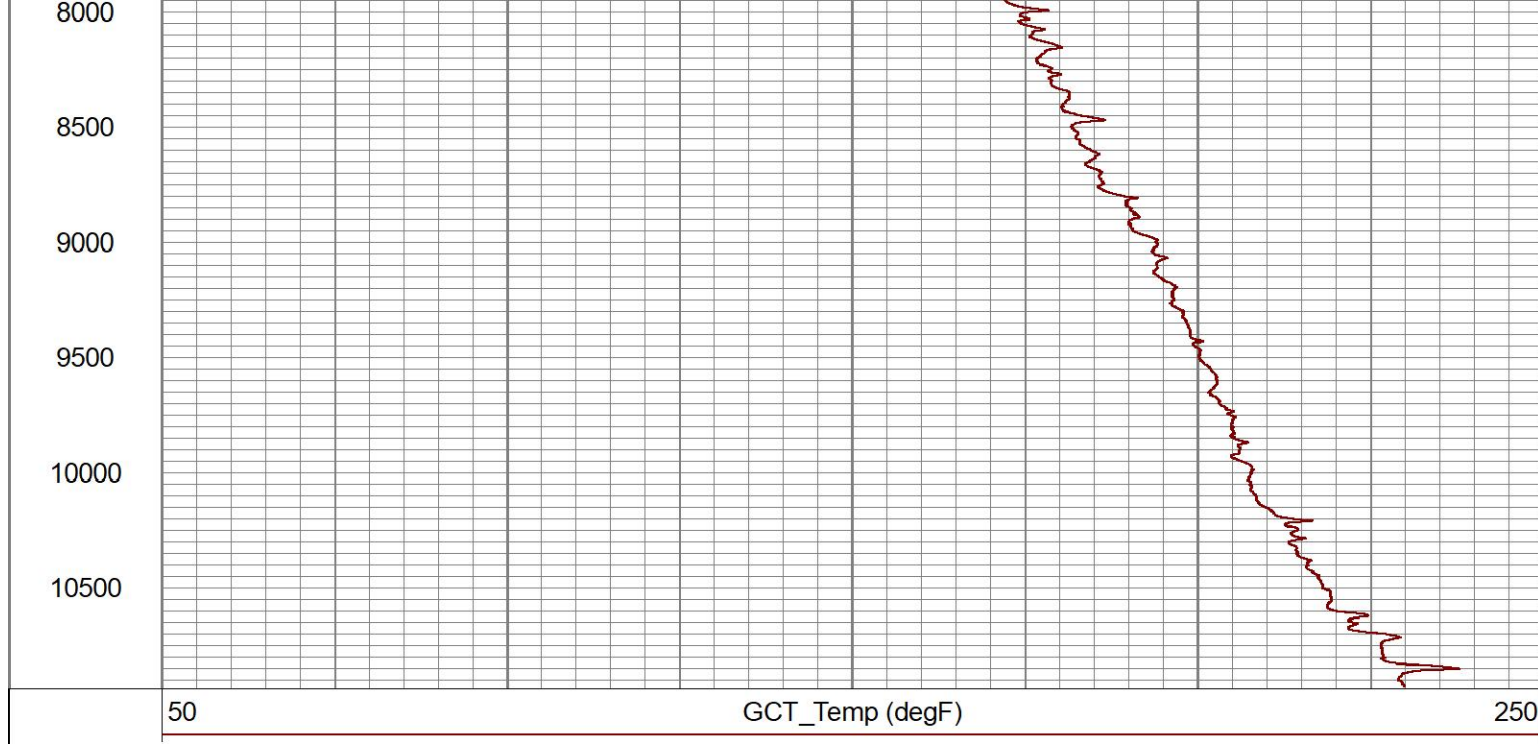



Main Pass 5" = 100'

Database File	tep_fed wmc 431-20_temp_12-20-2022.db
Dataset Pathname	main
Presentation Format	gct_tmp
Dataset Creation	Tue Dec 20 18:16:30 2022
Charted by	Depth in Feet scaled 1:240

5	CCL\$1	-5	100	GCT_Temp (degF)	120
0	LTEN (lb)	1500			
		GCT_Temp (degF)			

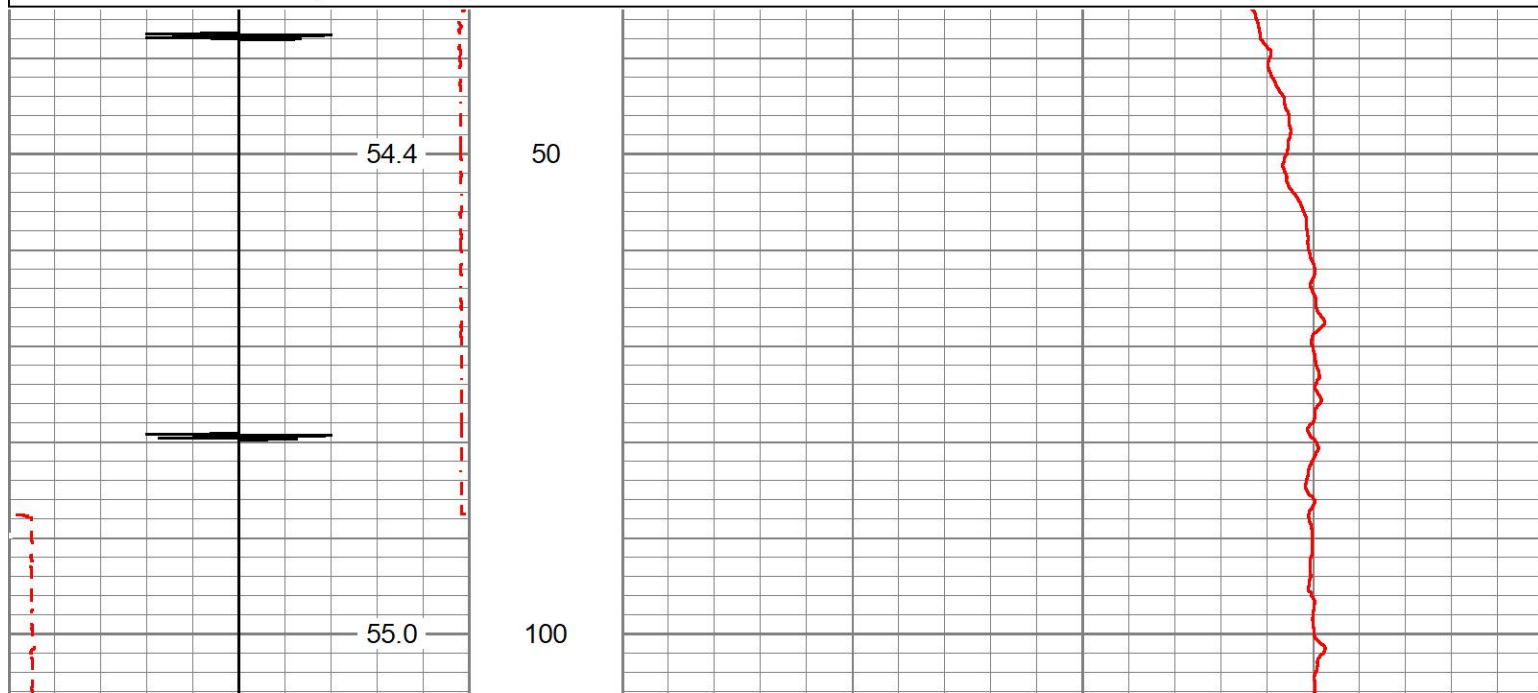

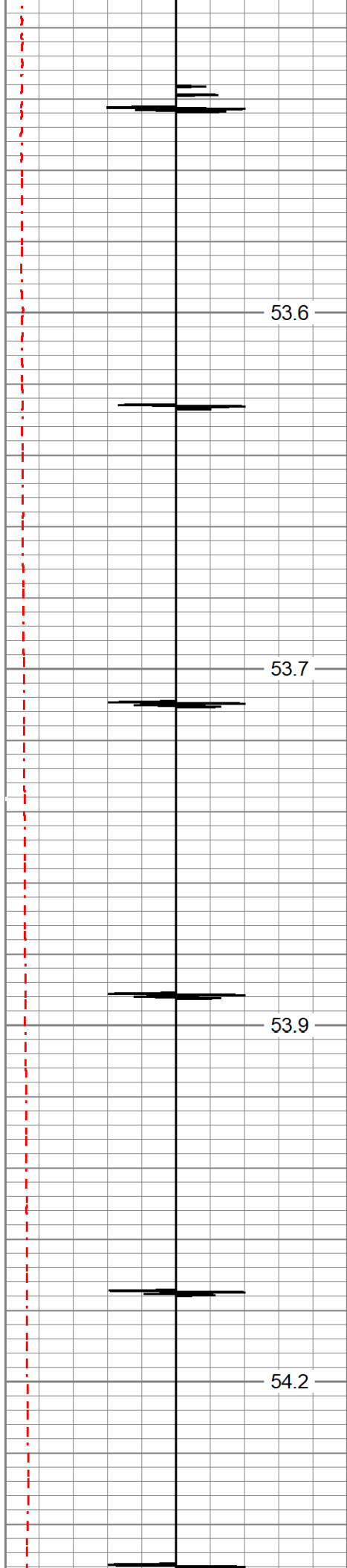

150

200

250

300

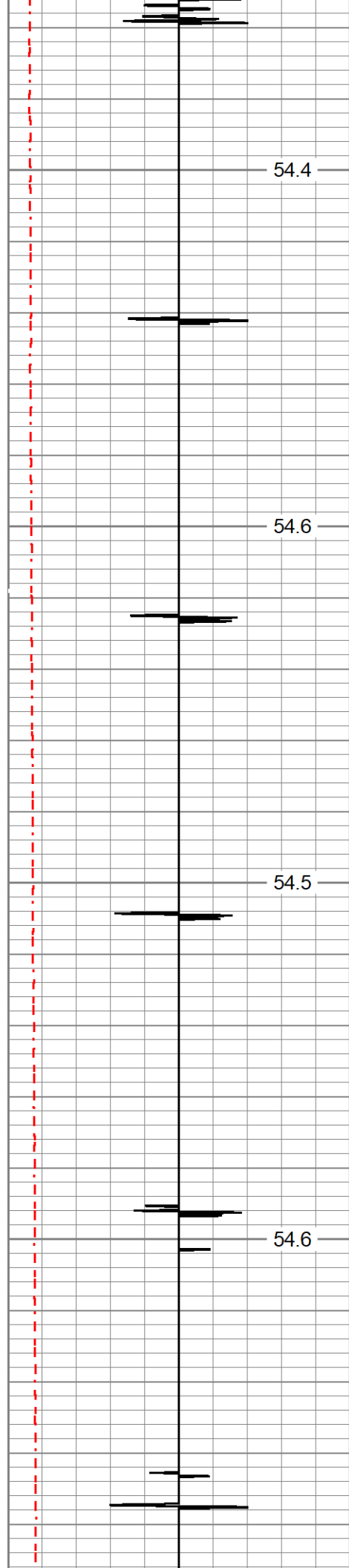

350

400

450

500

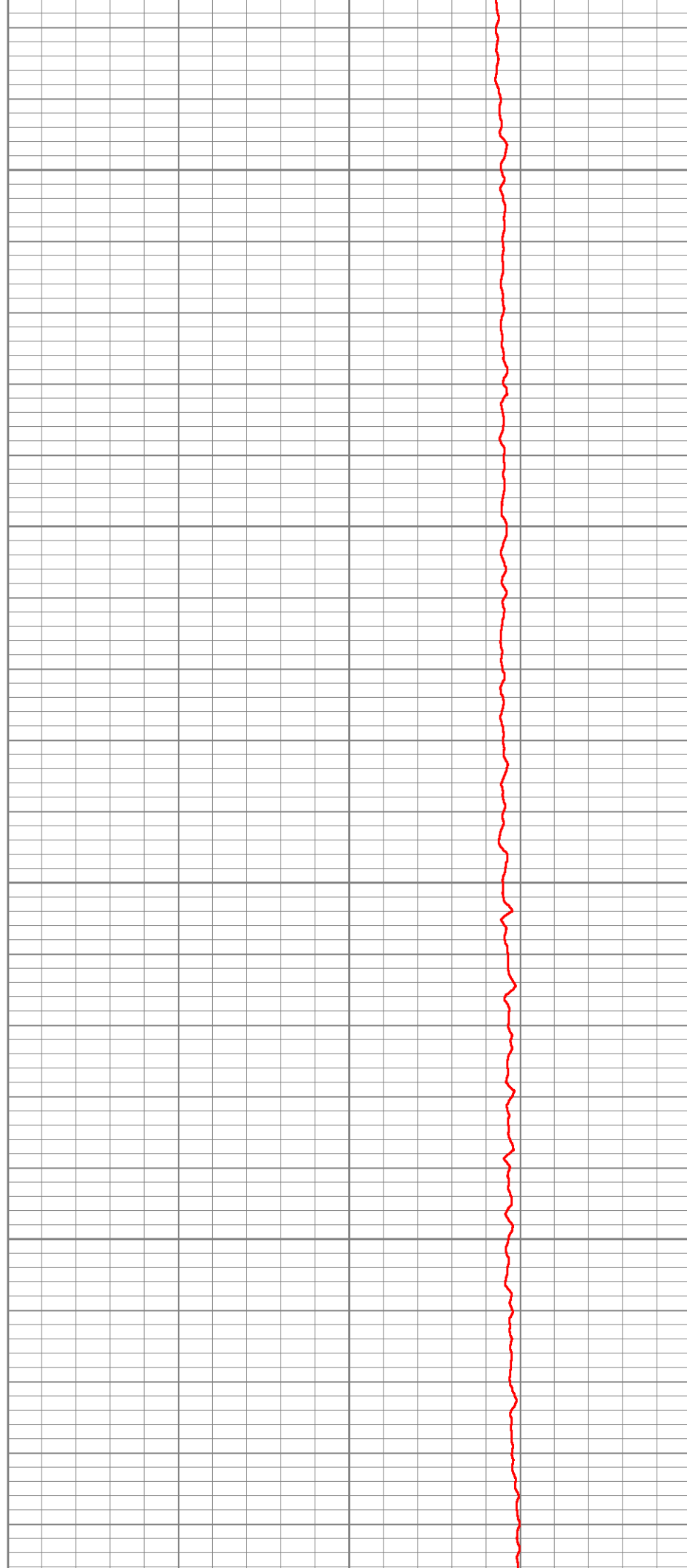

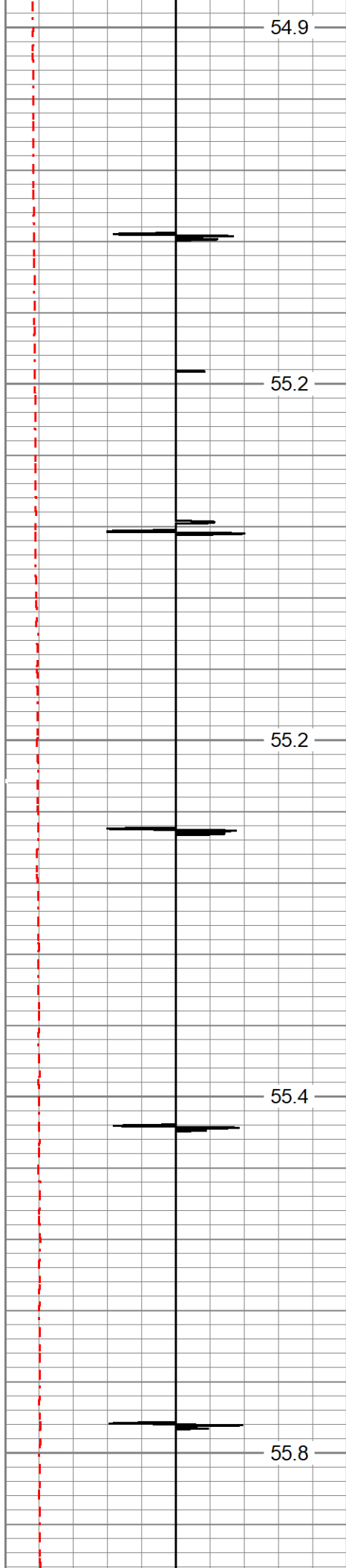

550

600

650

700

750

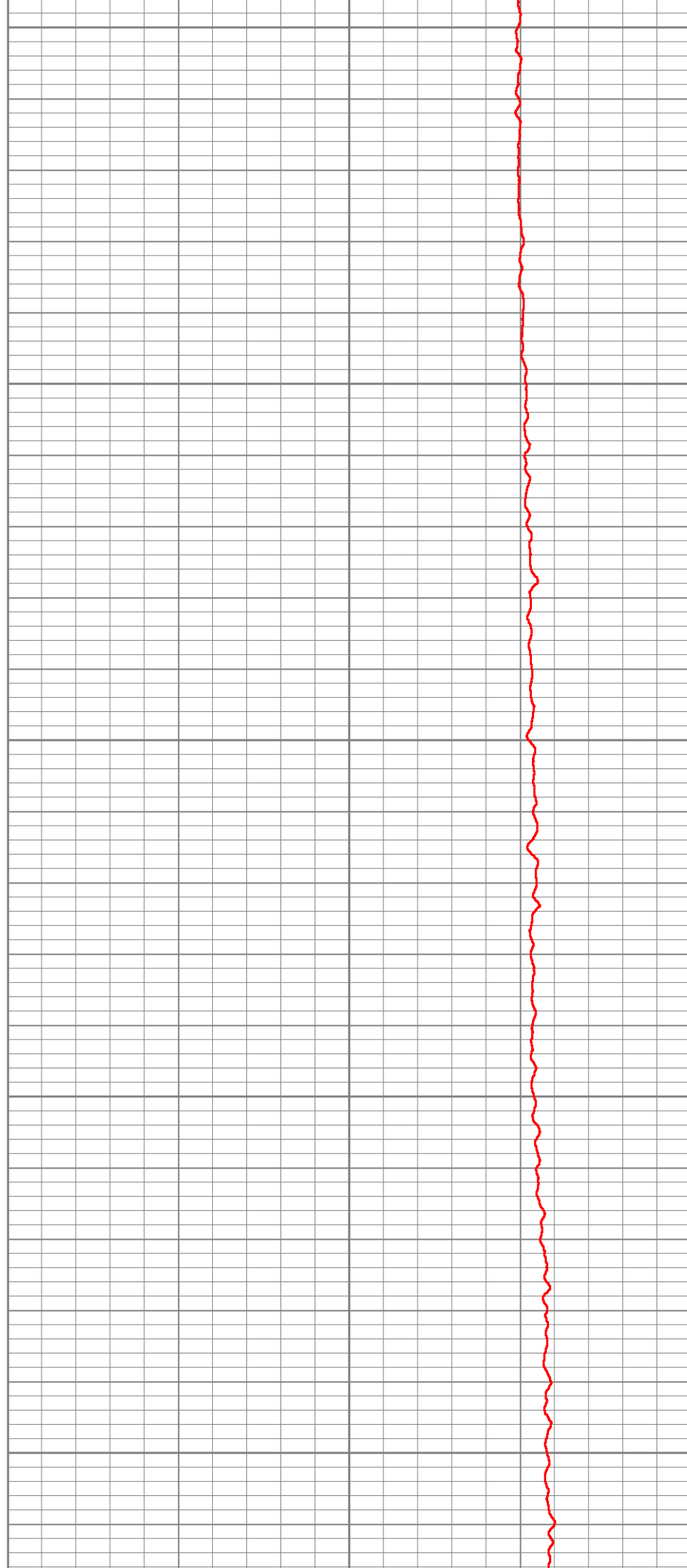

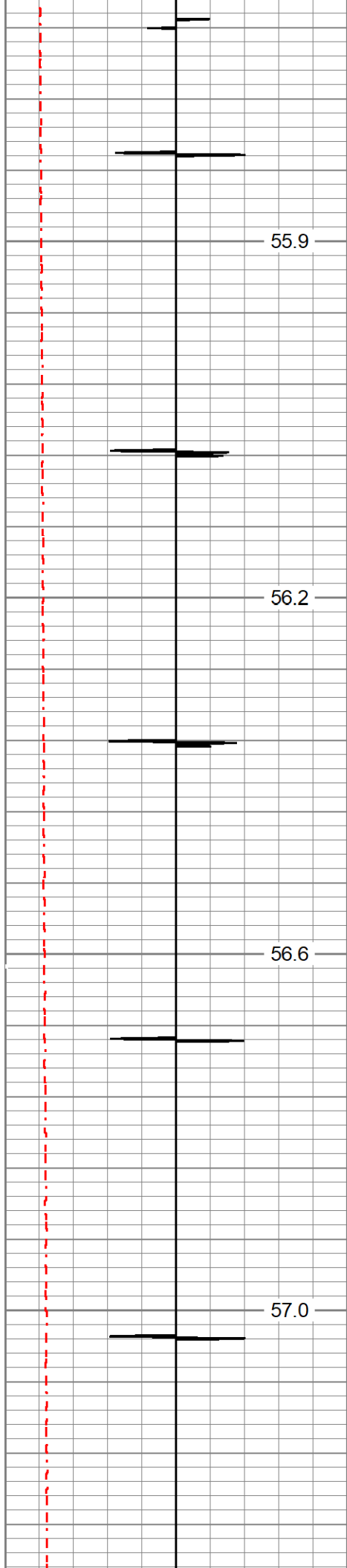

55.9

800

56.2

850

56.6

900

57.0

950

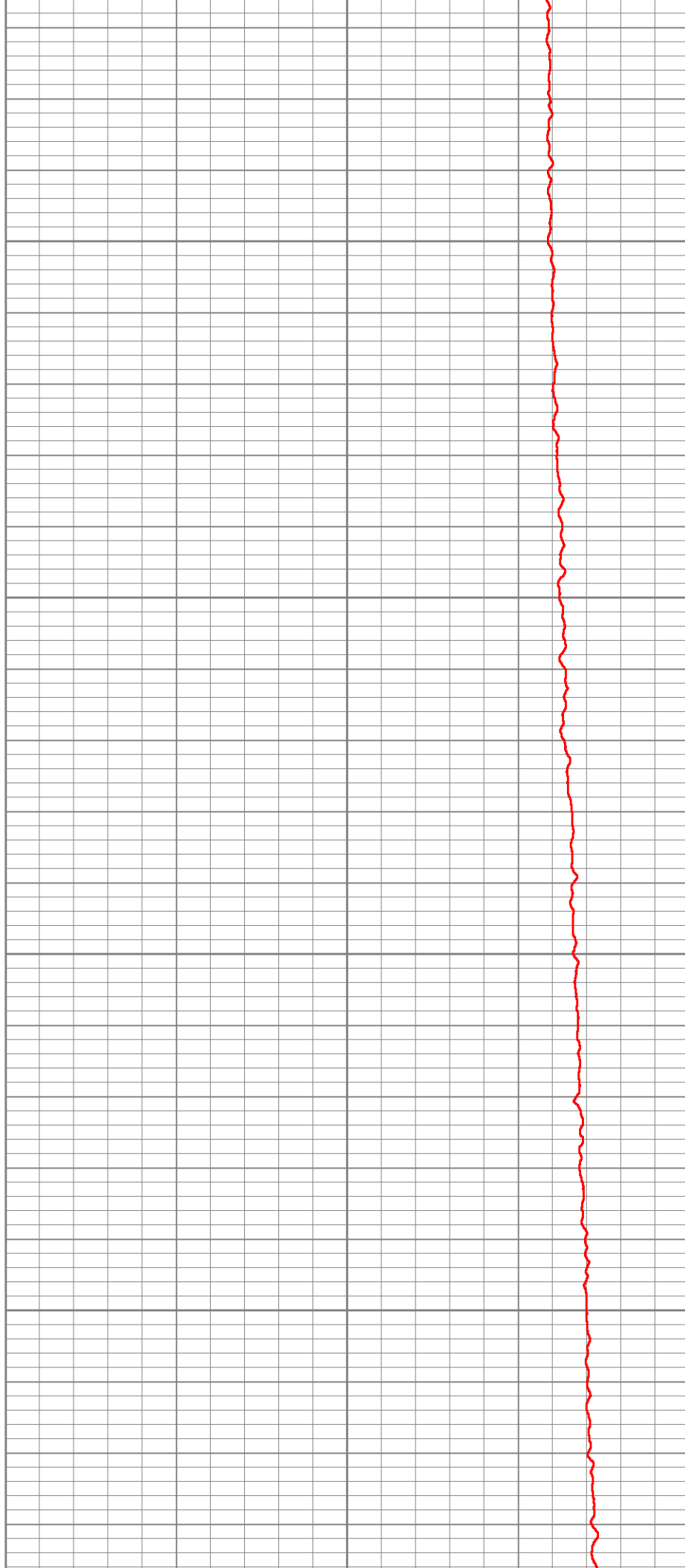

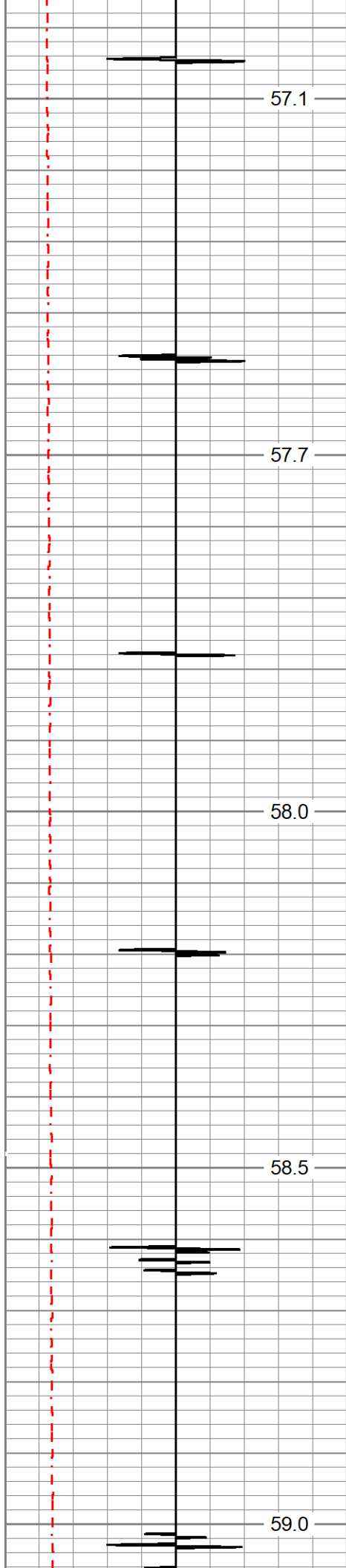

1000

1050

1100

1150

1200

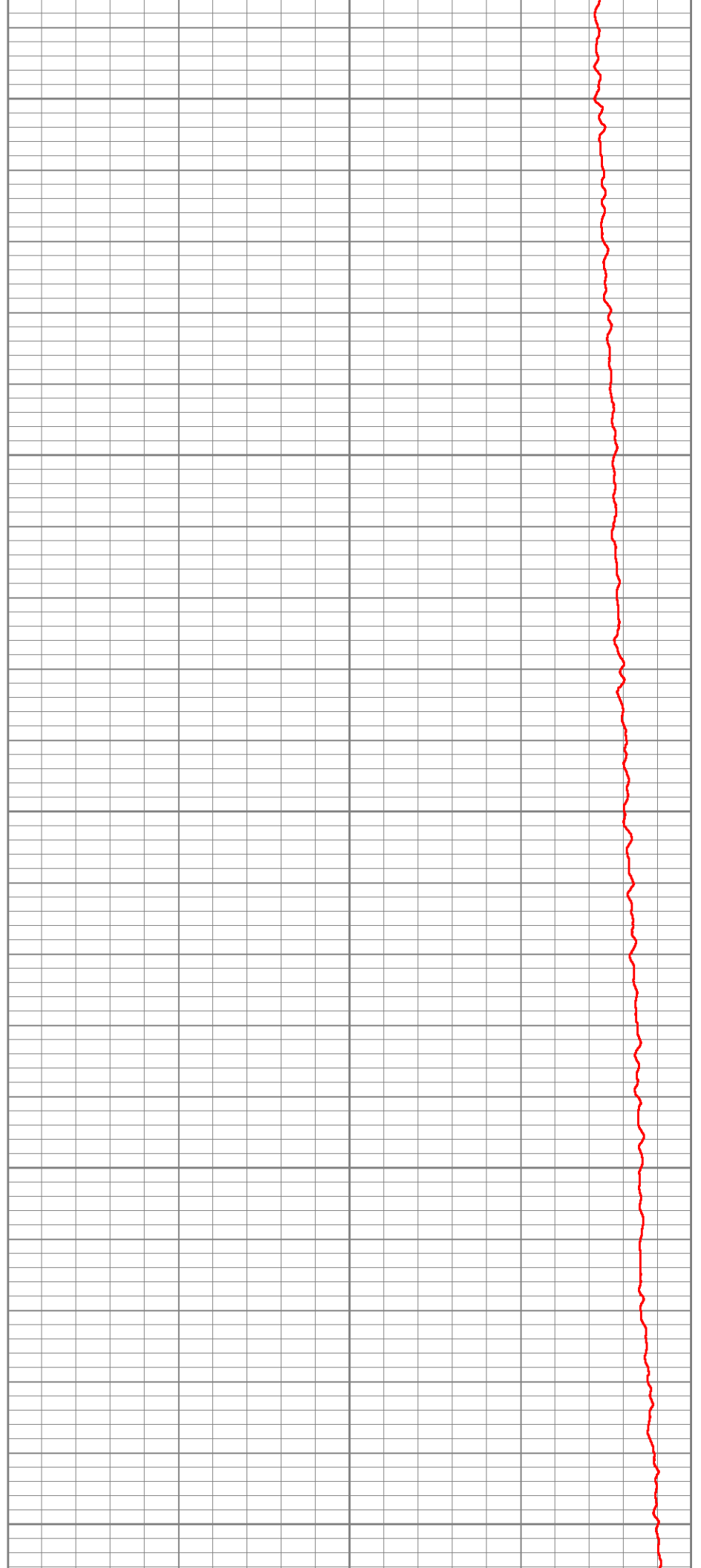

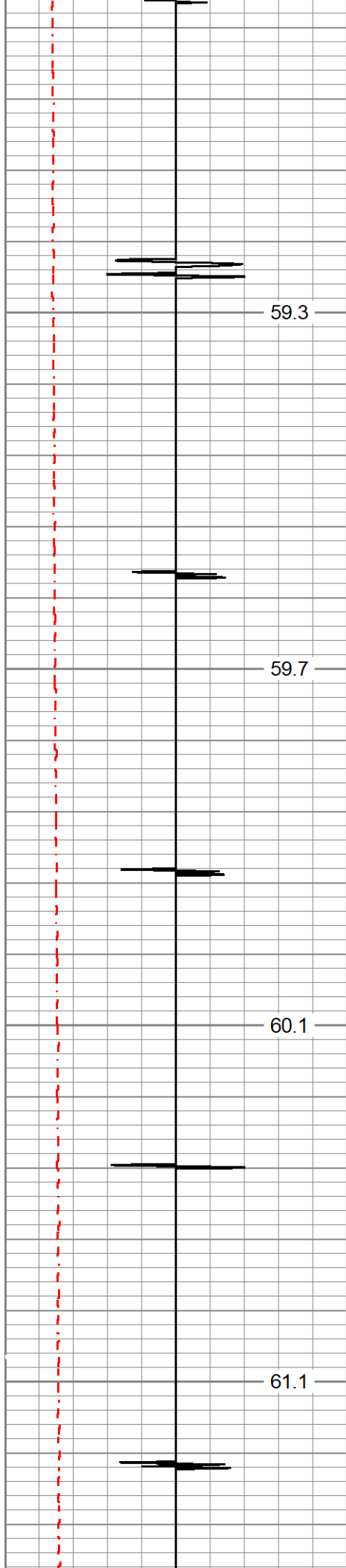

1250

1300

1350

1400



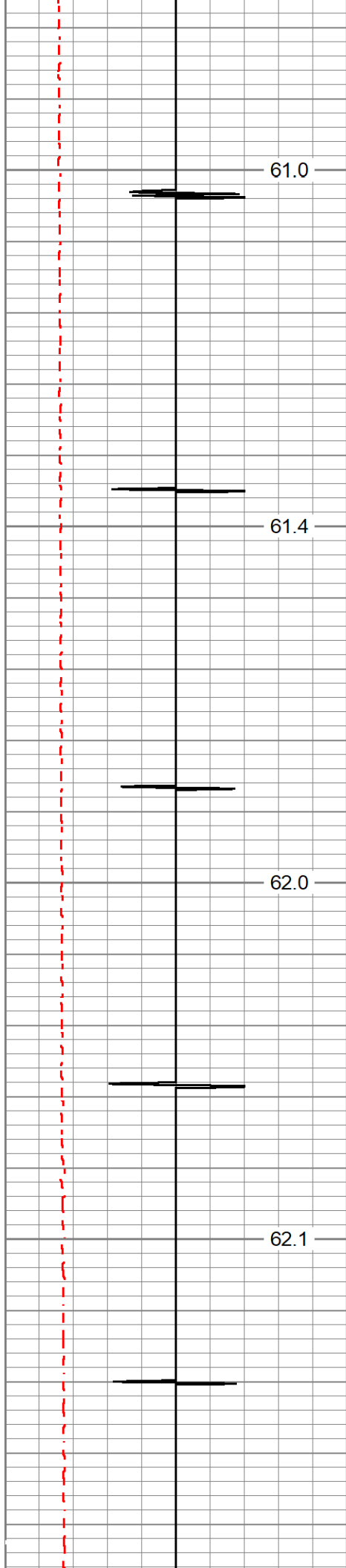

1450

1500

1550

1600

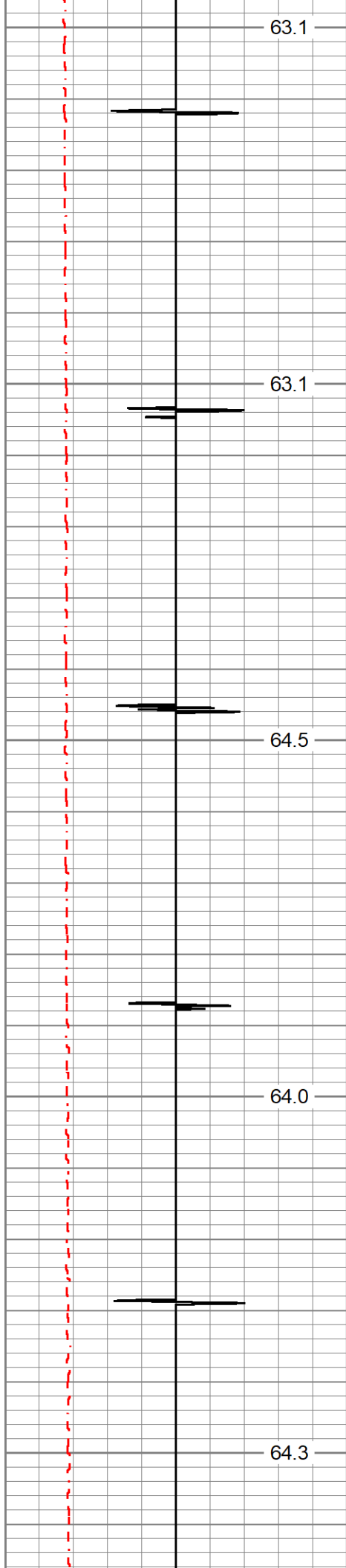

1650
1700
1750
1800
1850



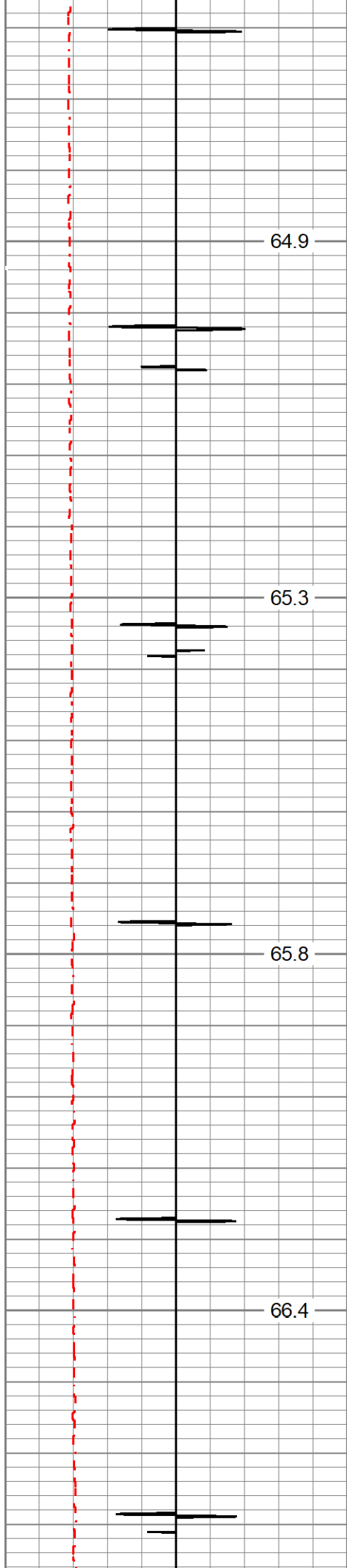

1900

1950

2000

2050

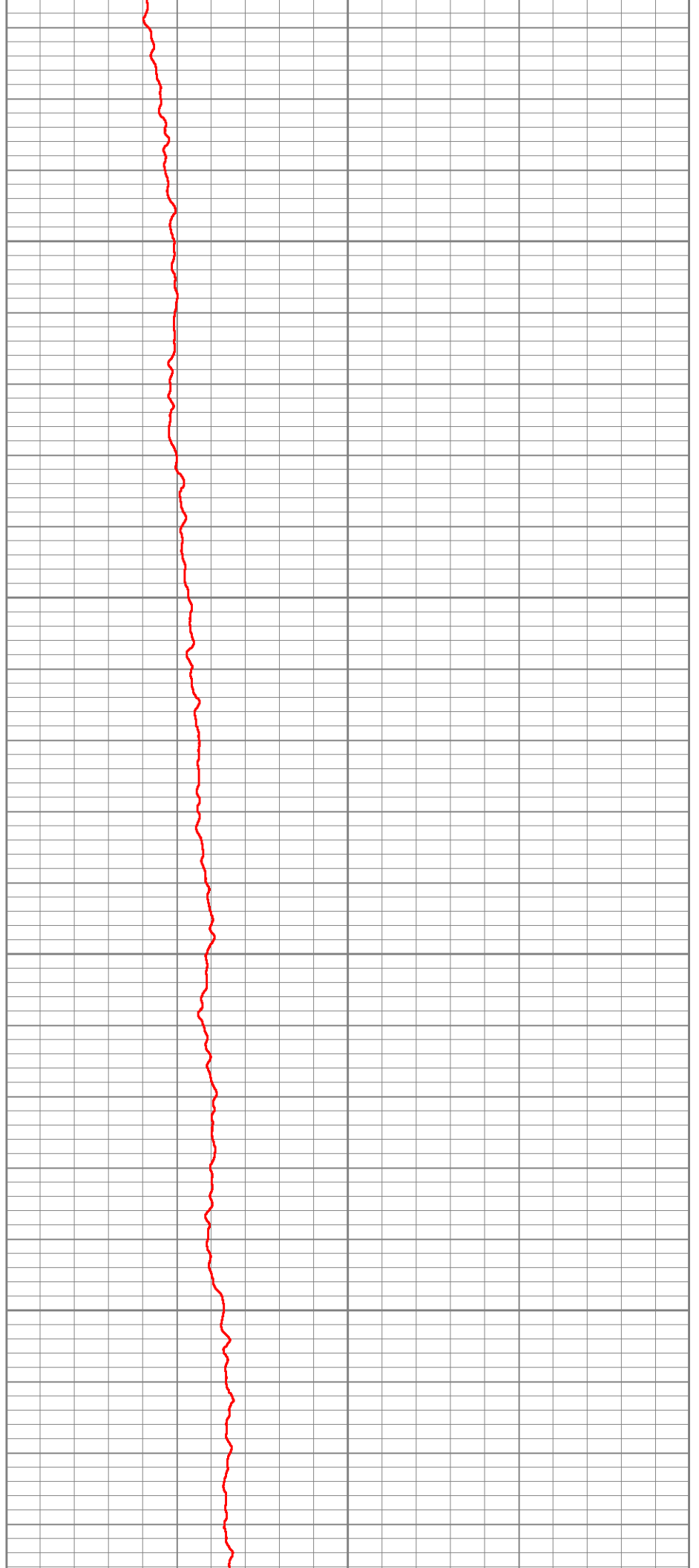

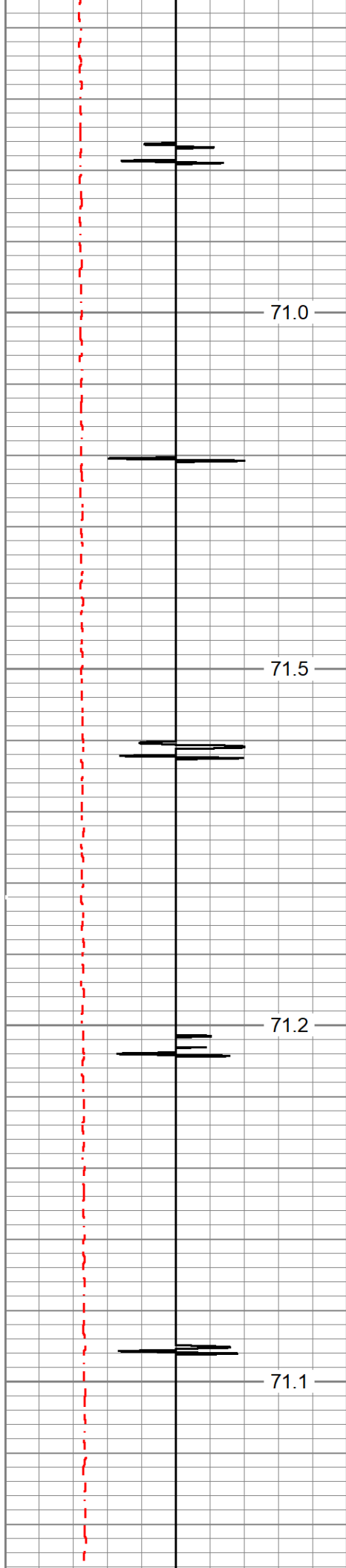

71.0

71.5

71.2

71.1

2350

2400

2450

2500

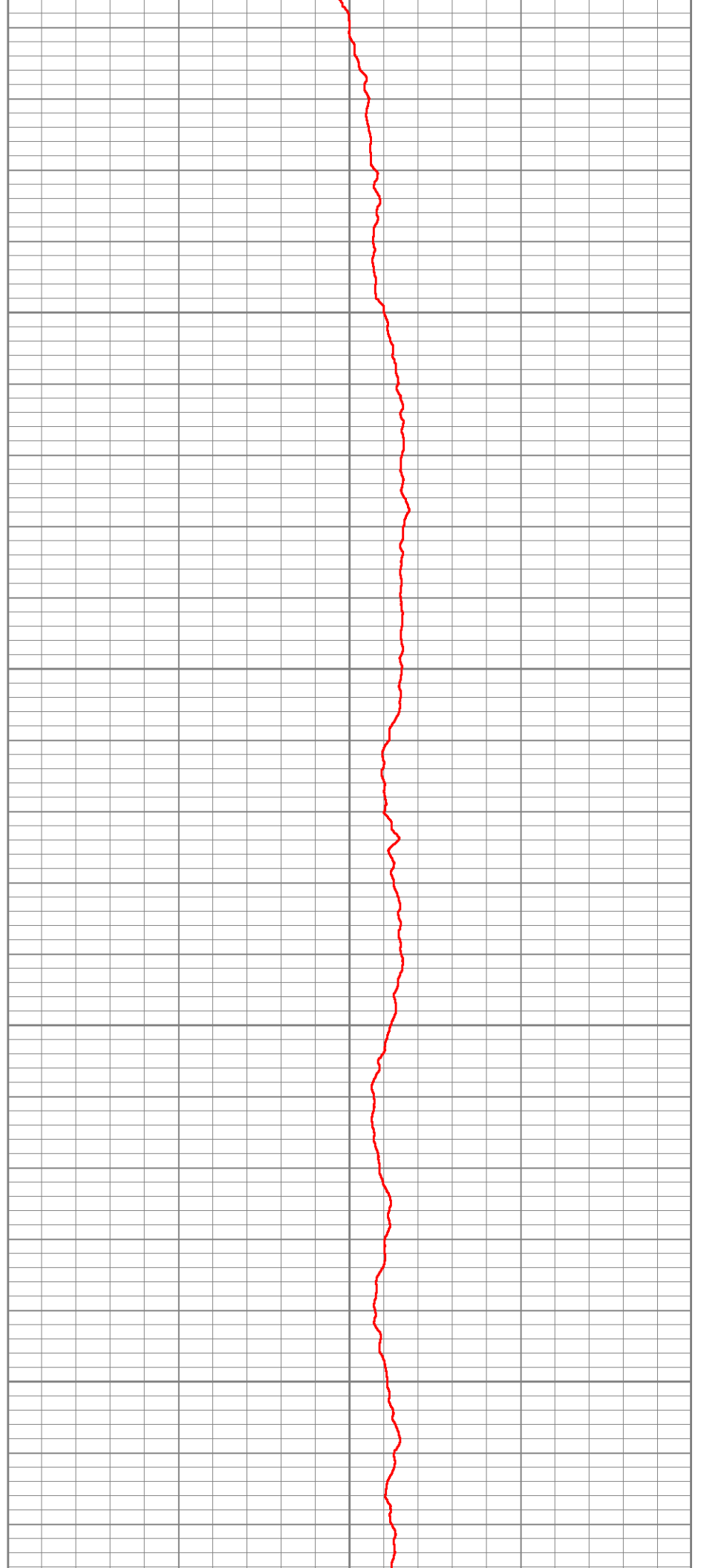

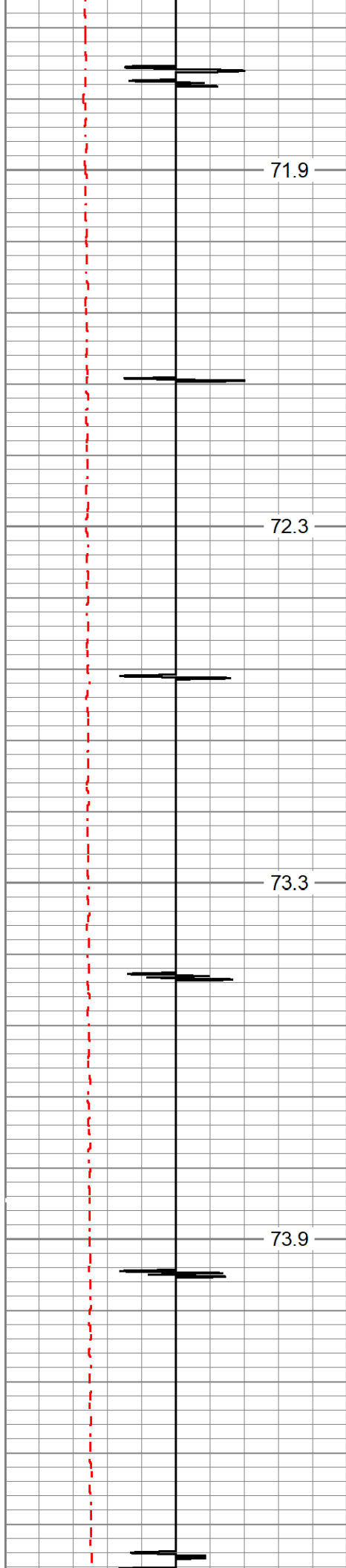

2550

2600

2650

2700

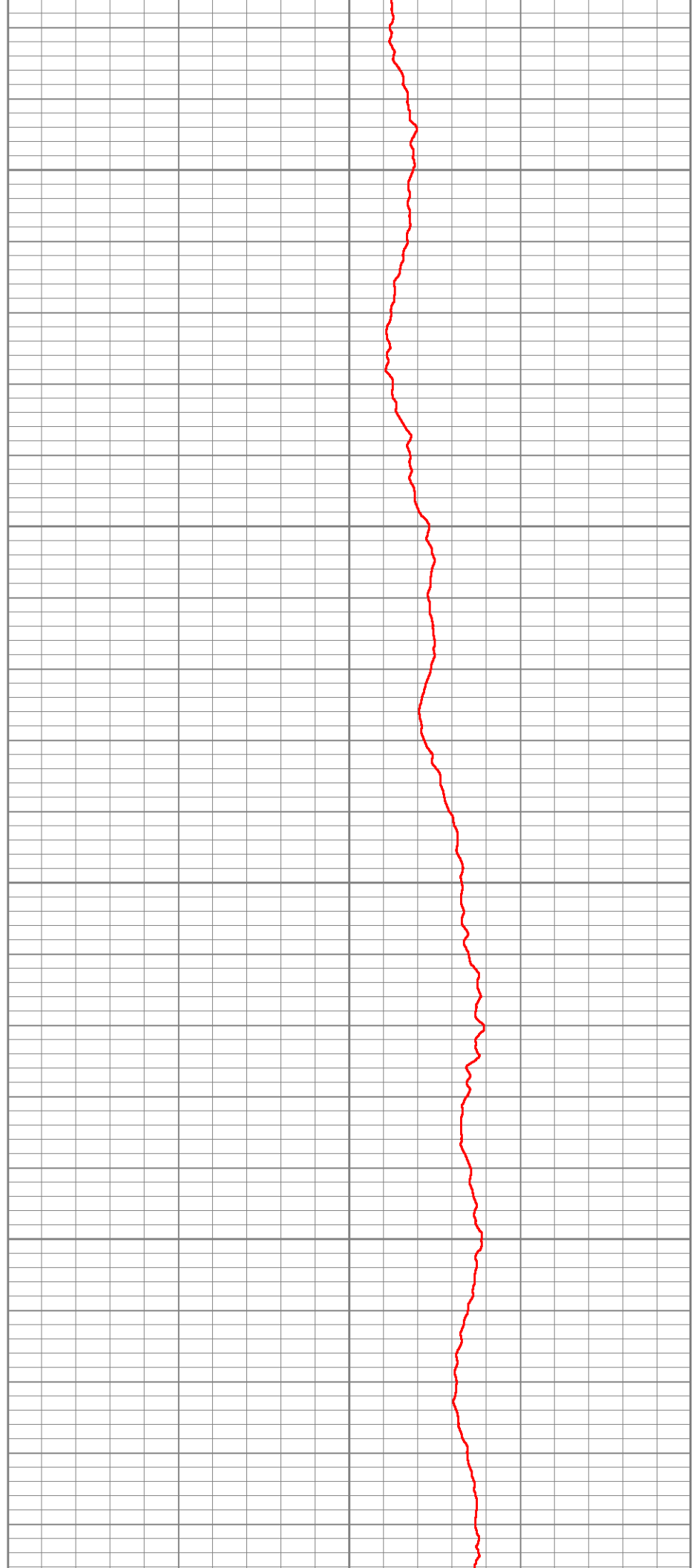

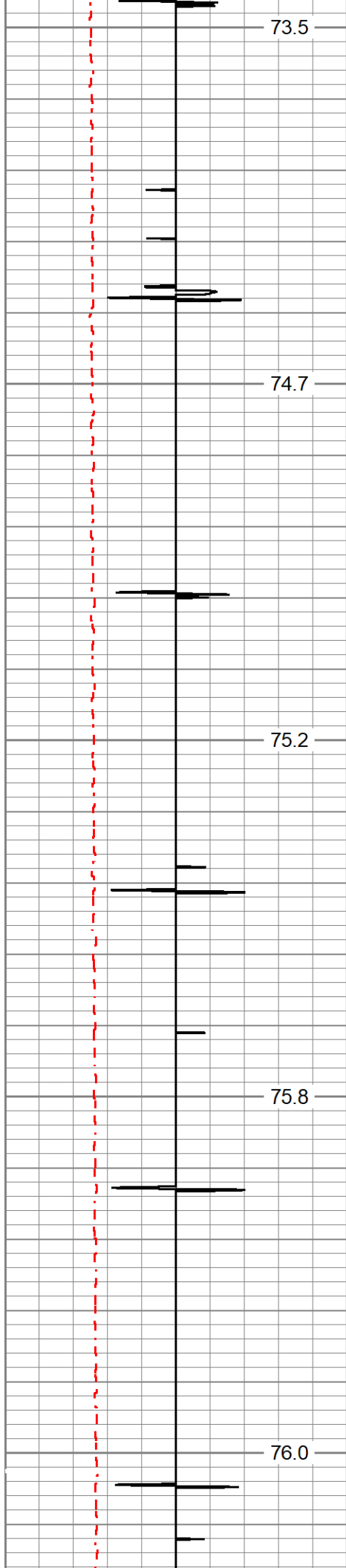

2750

2800

2850

2900

2950

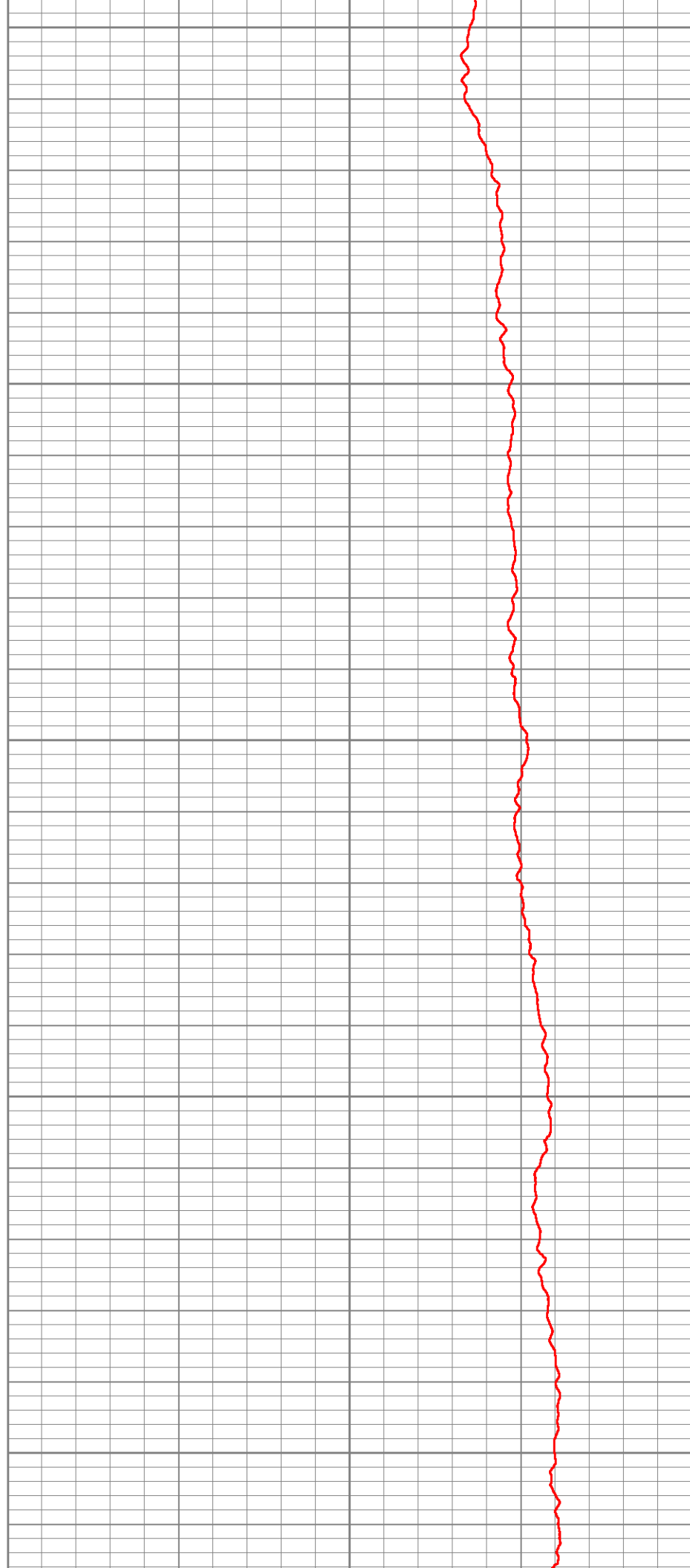

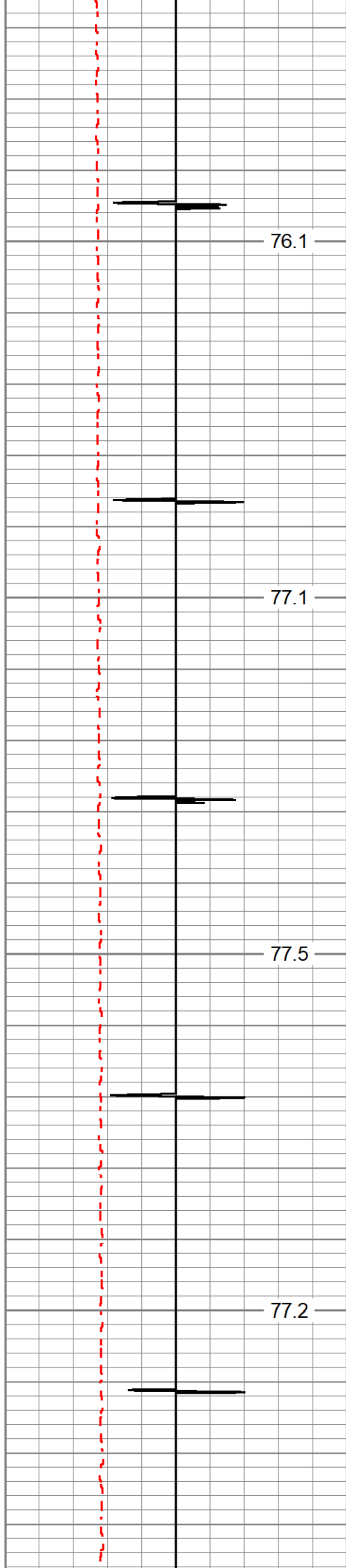

3000

3050

3100

3150

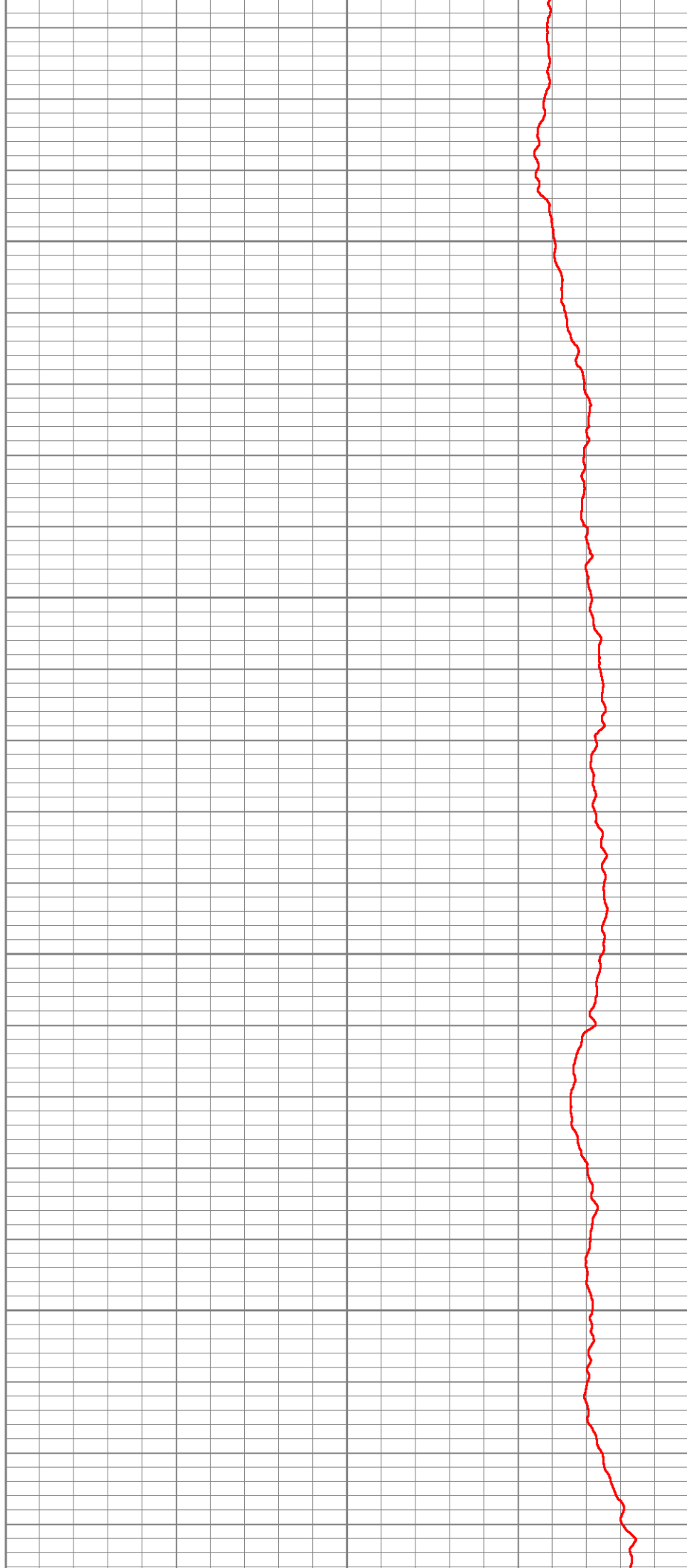

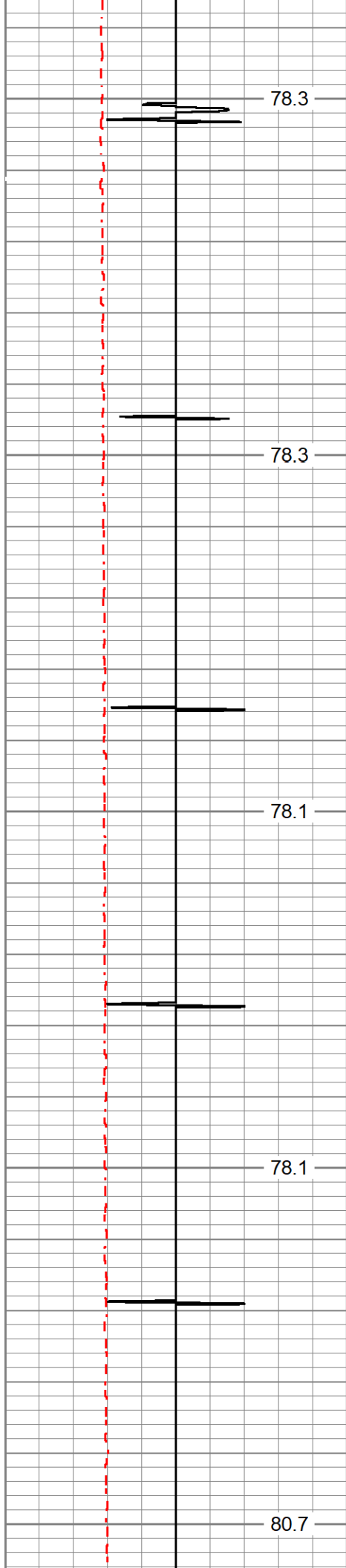

3200

3250

3300

3350

3400

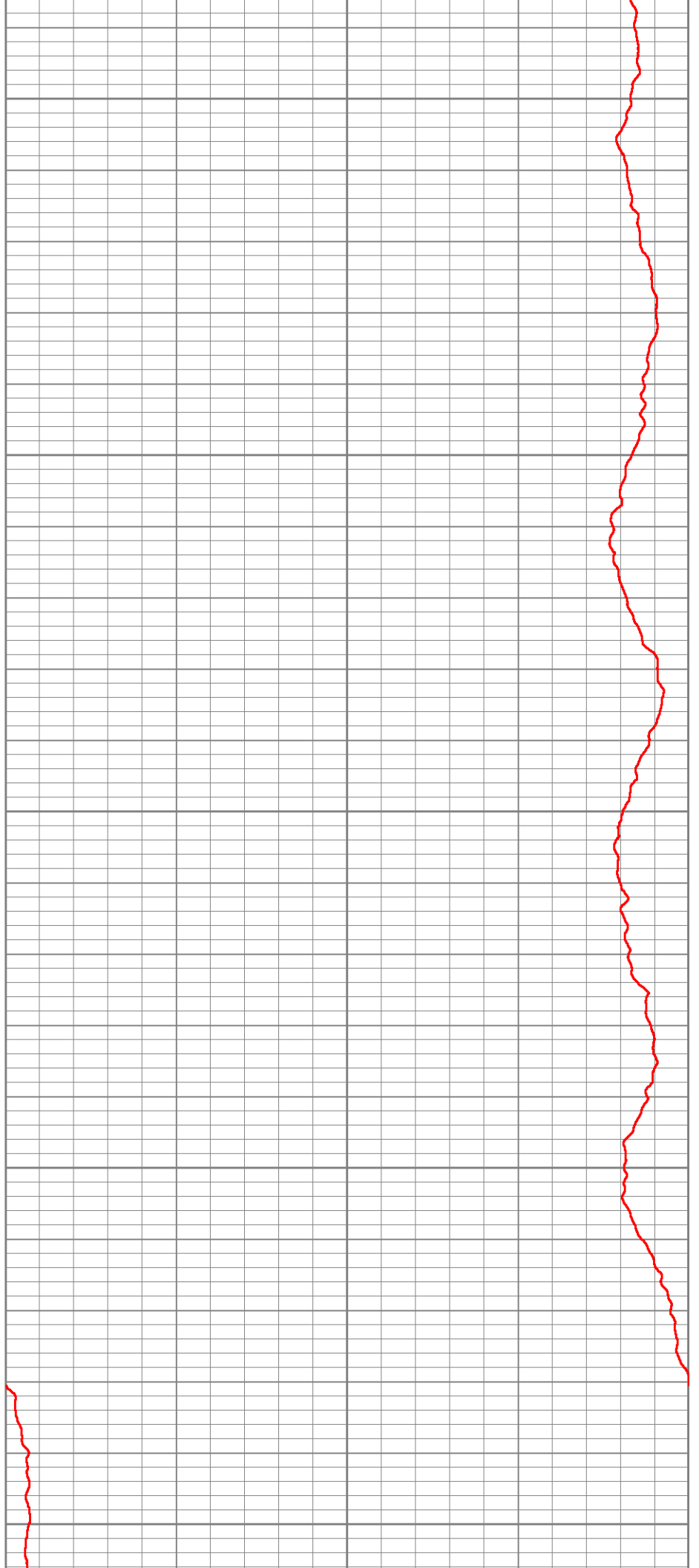

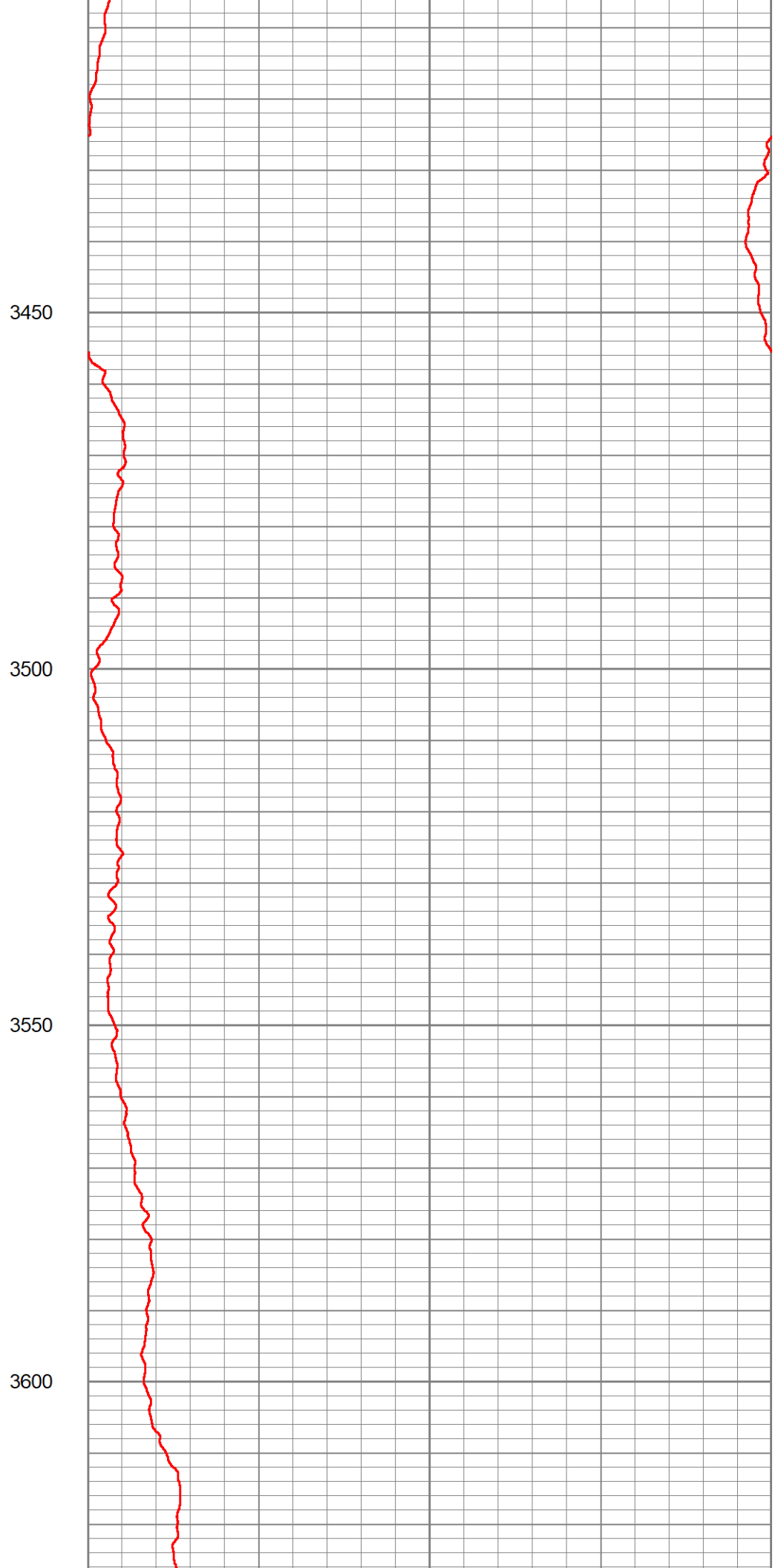
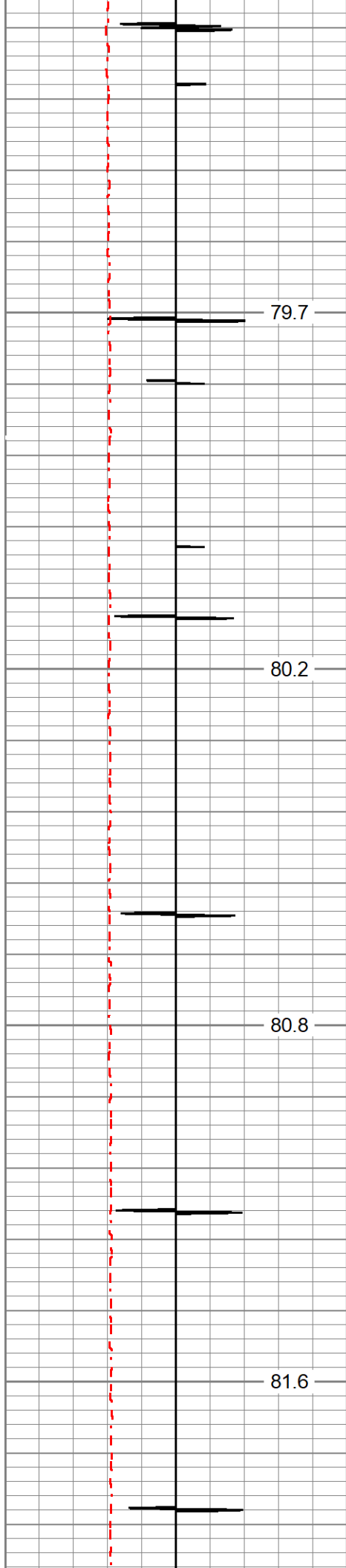

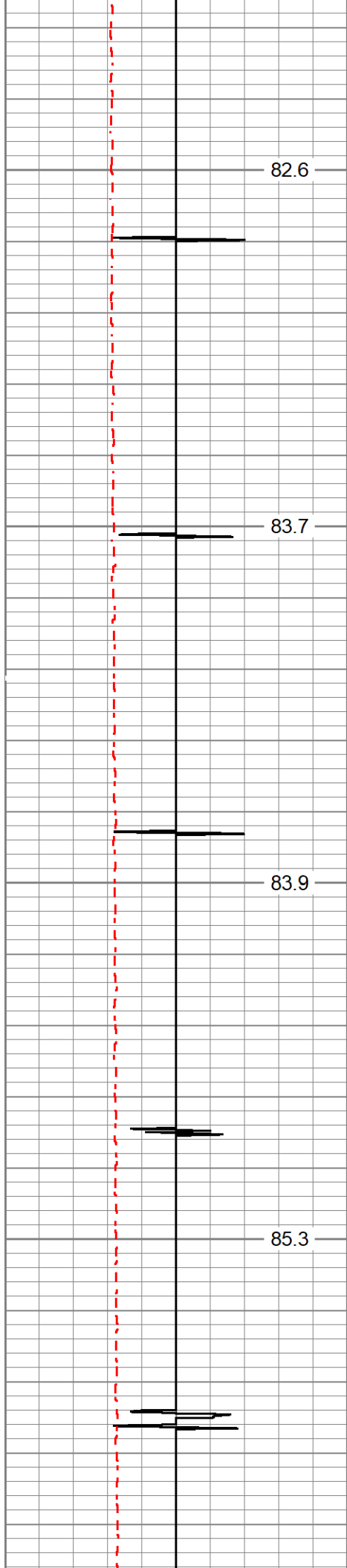

3650

3700

3750

3800

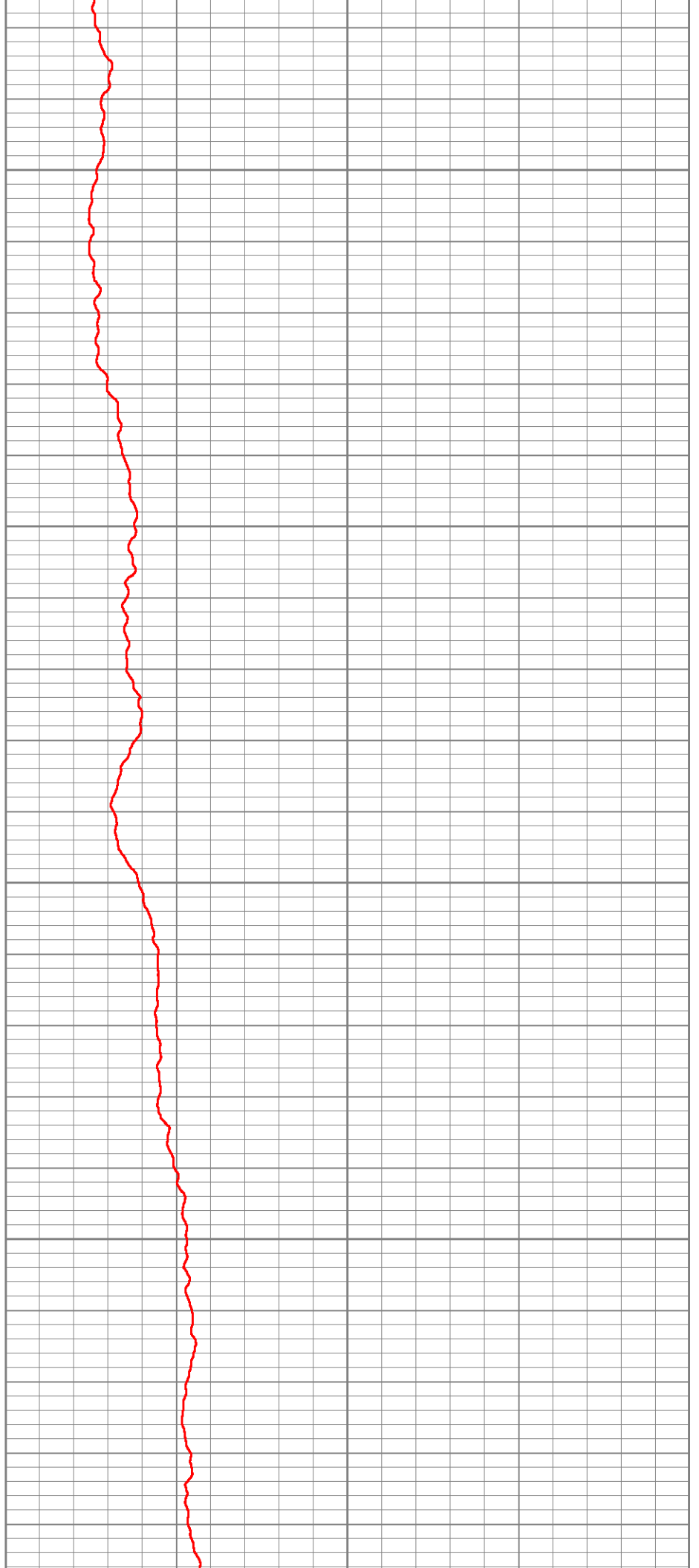

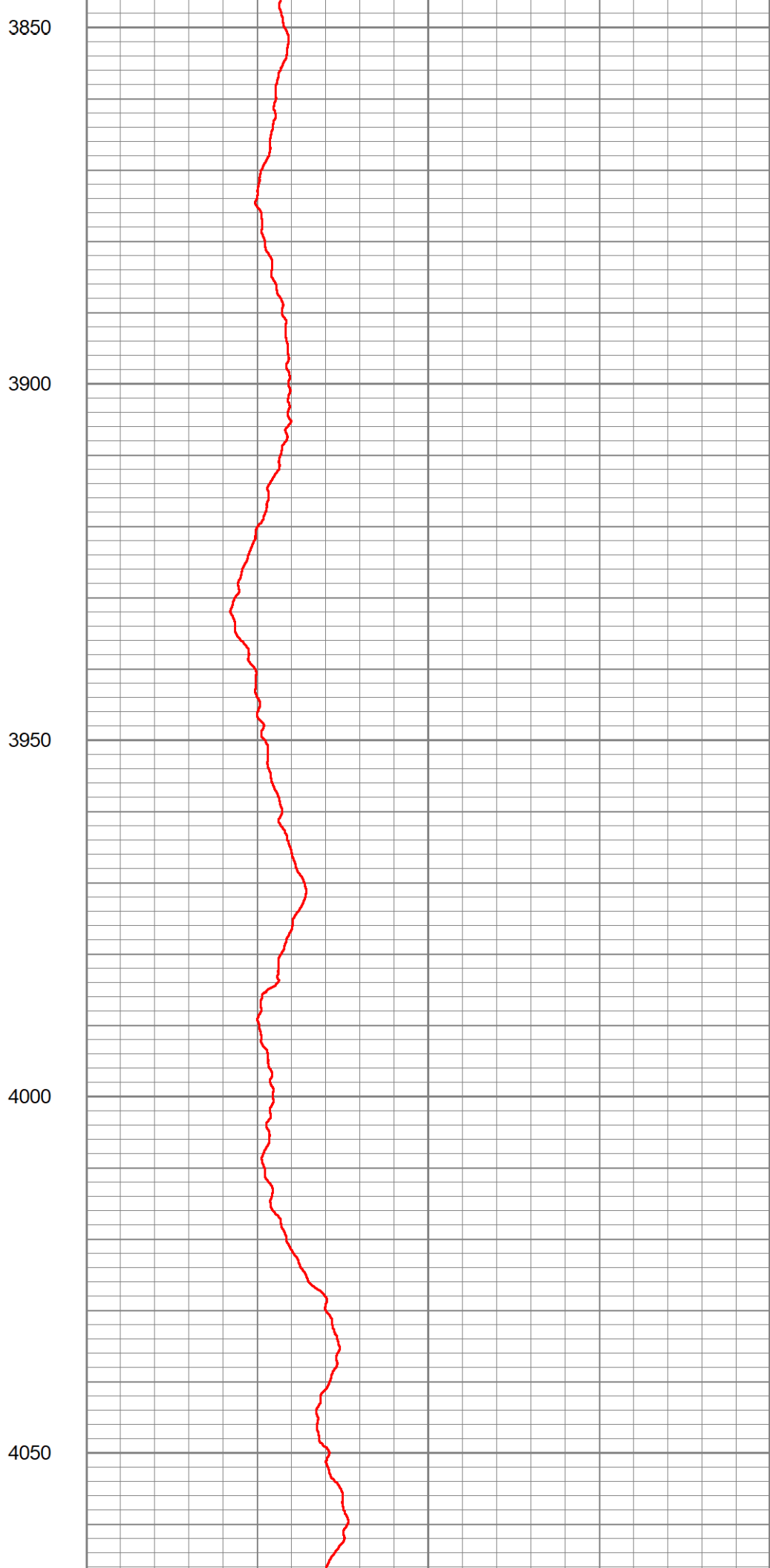
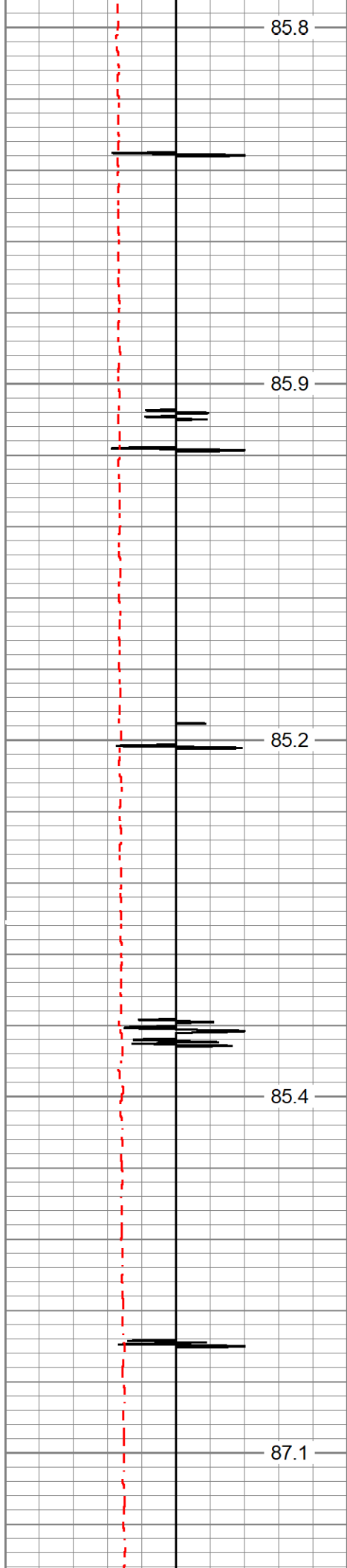

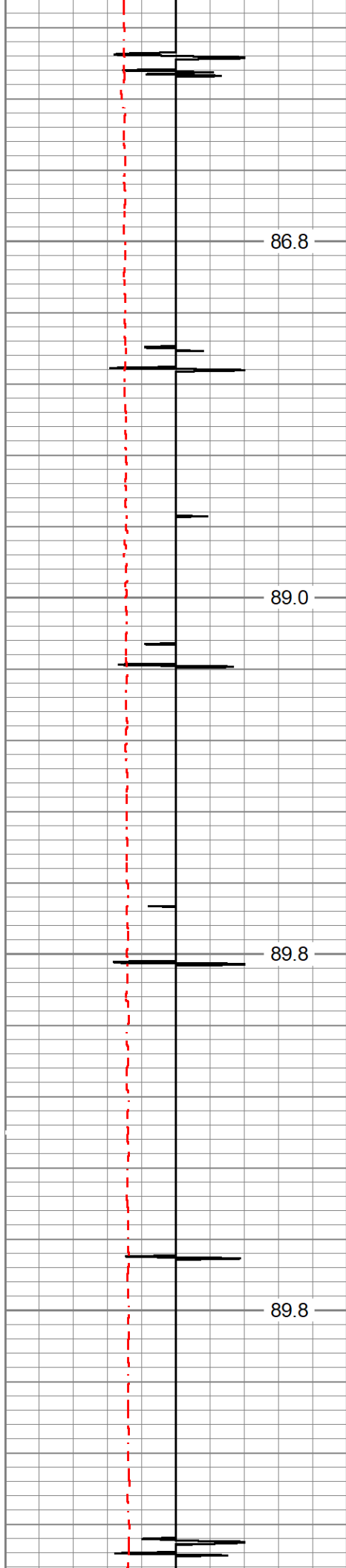

4100

4150

4200

4250

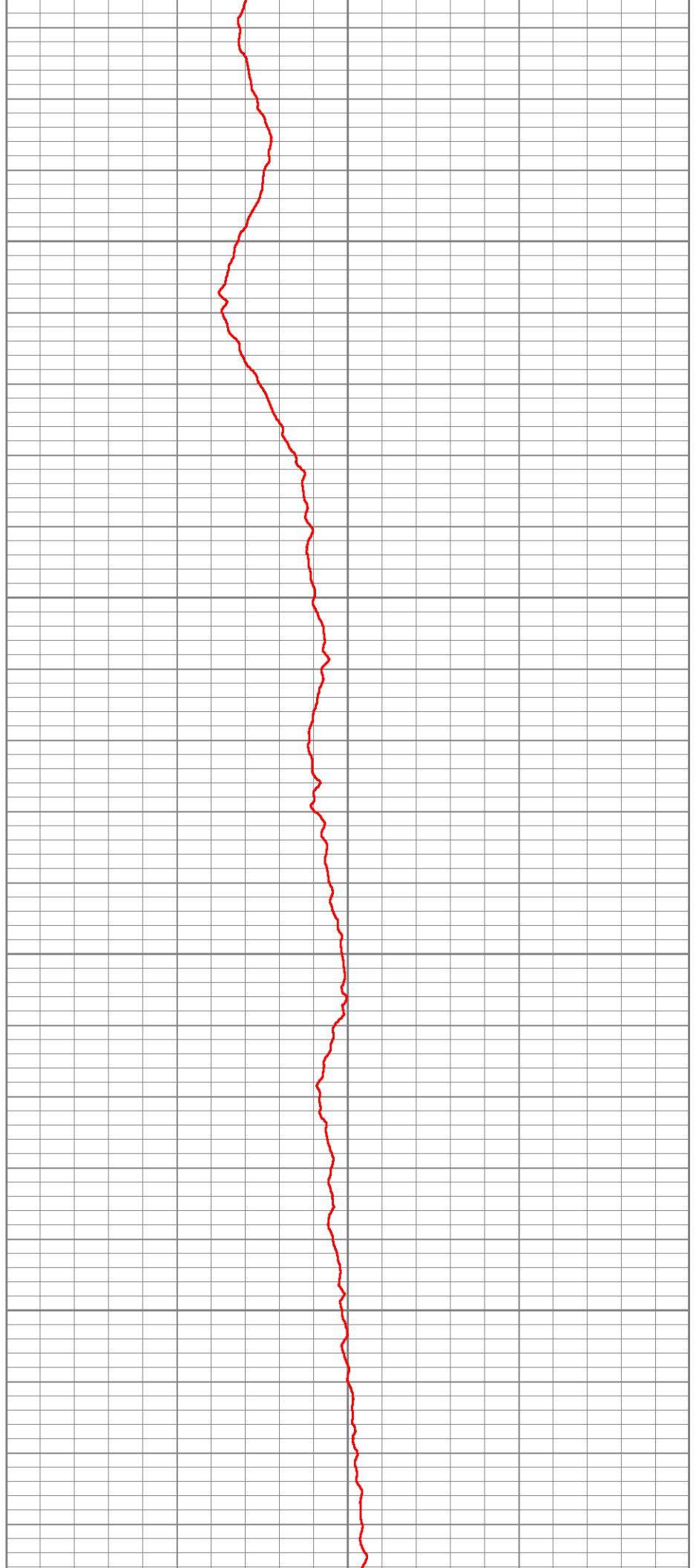

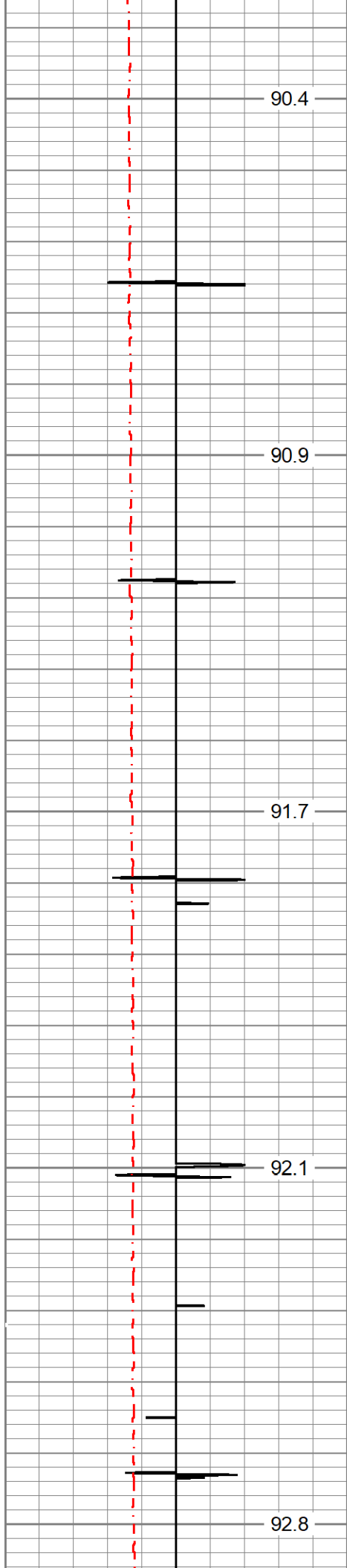

4300

4350

4400

4450

4500

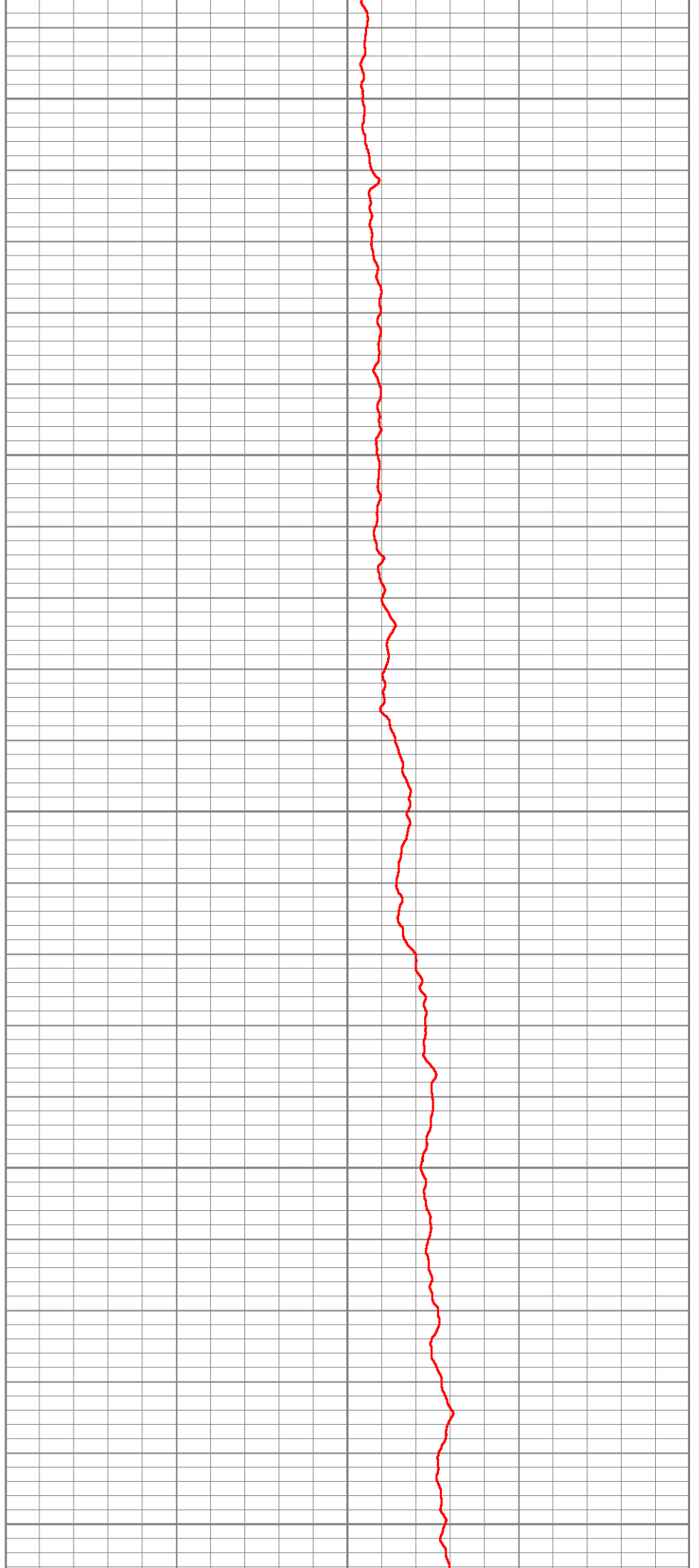

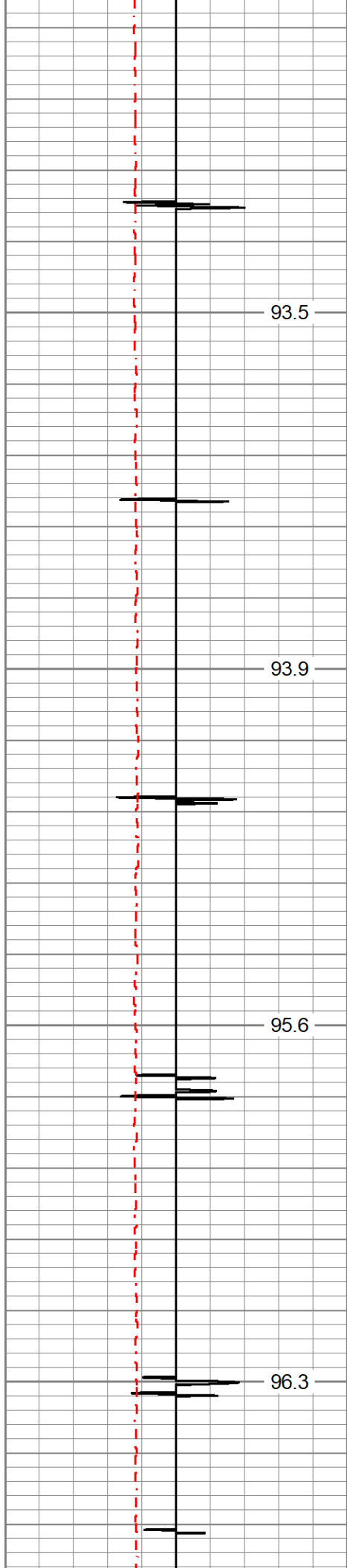

4550

4600

4650

4700

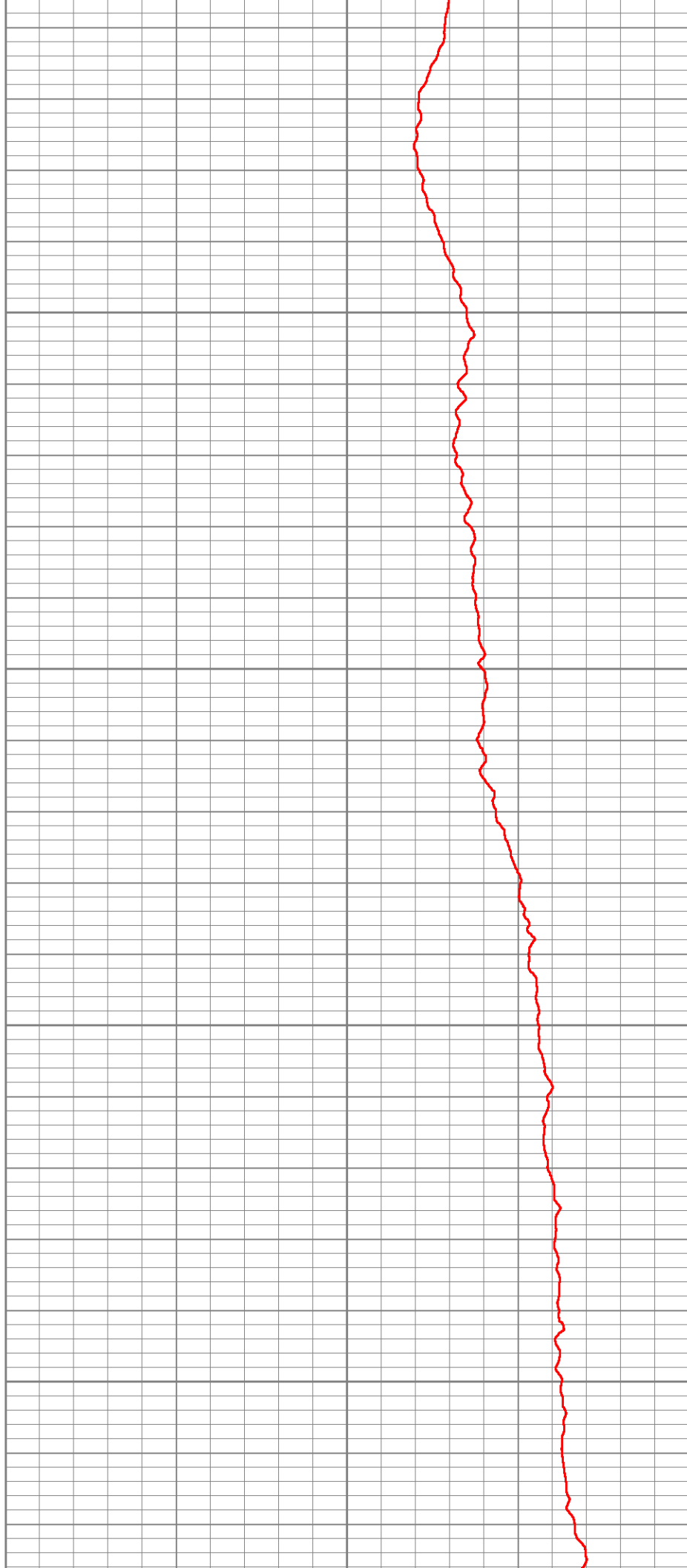

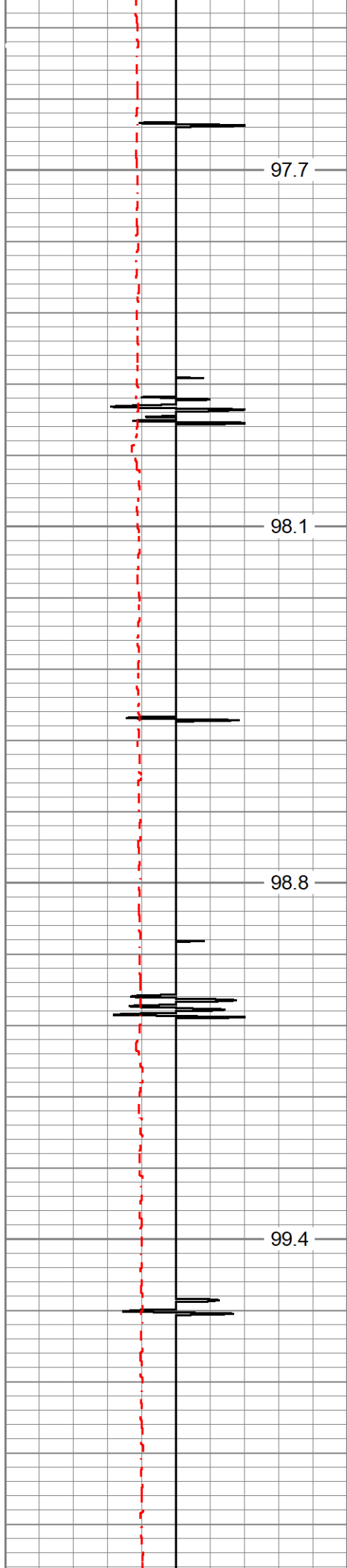

97.7

4750

98.1

4800

98.8

4850

99.4

4900

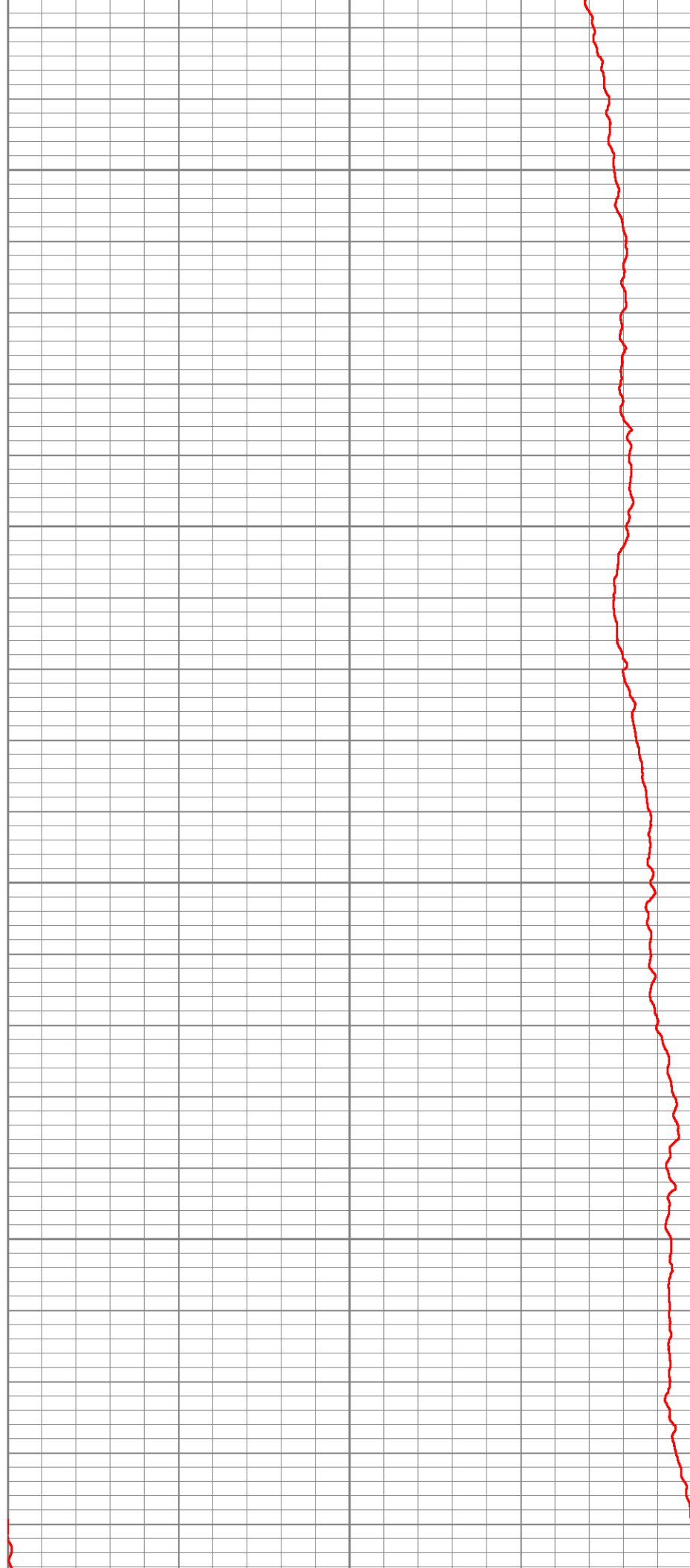

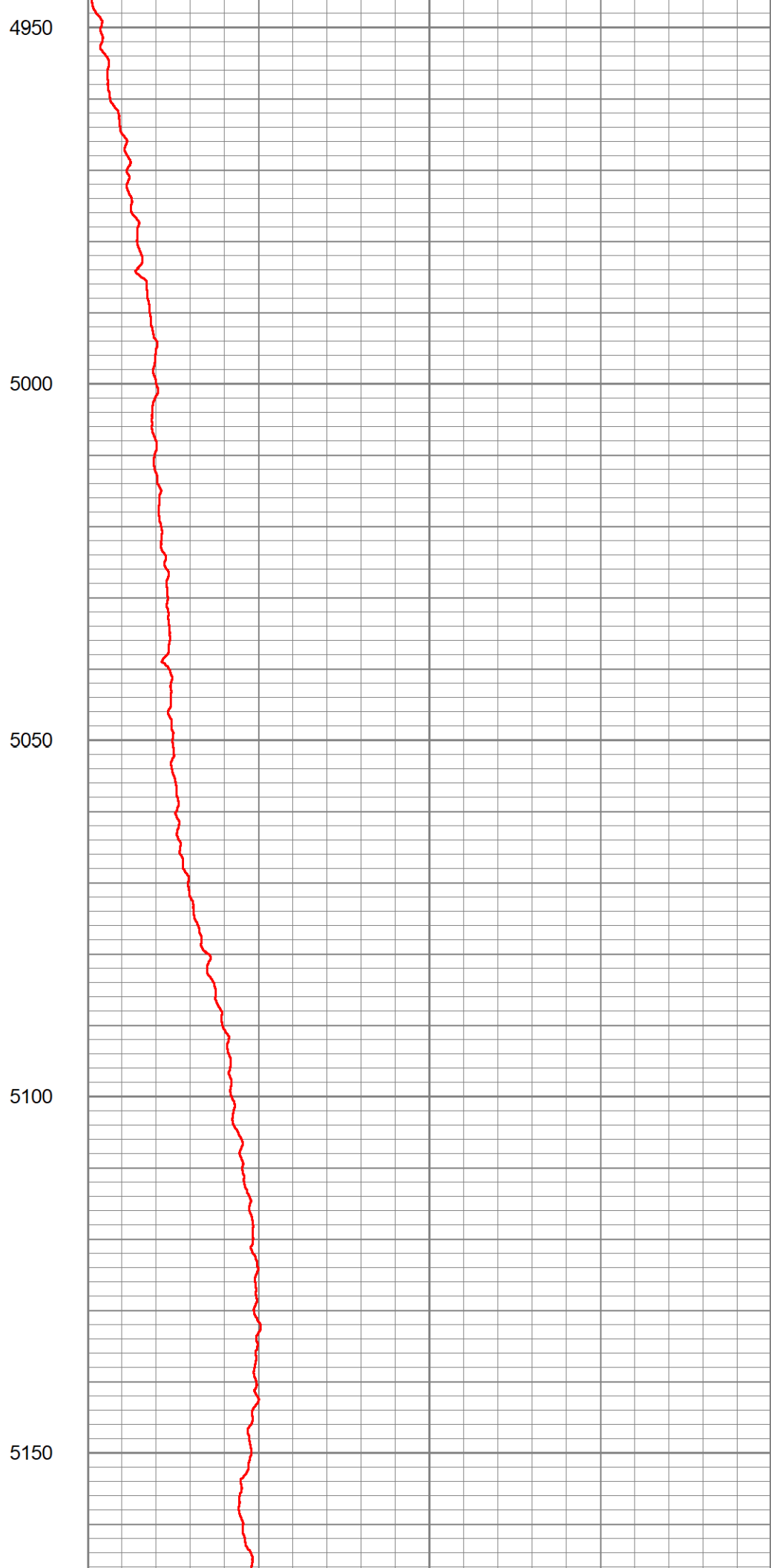
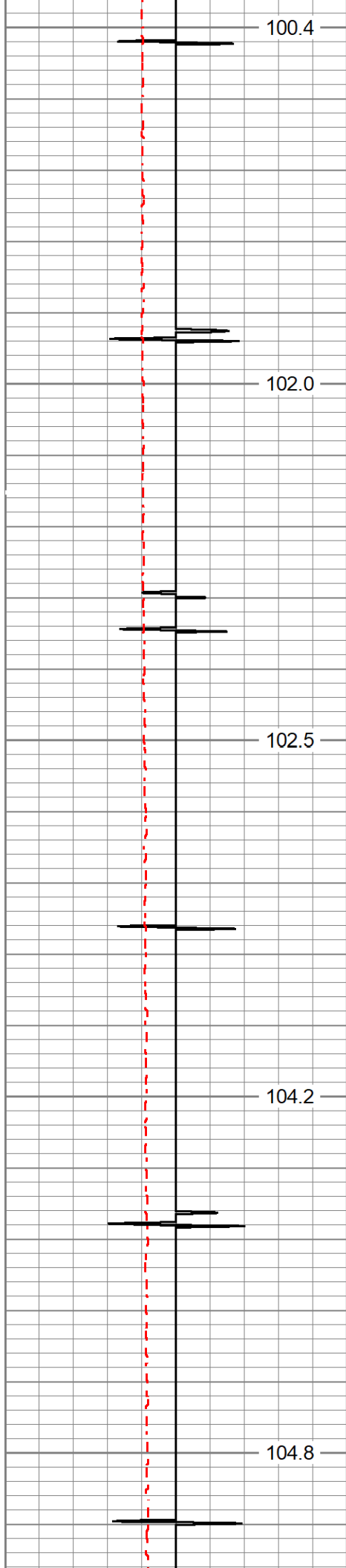

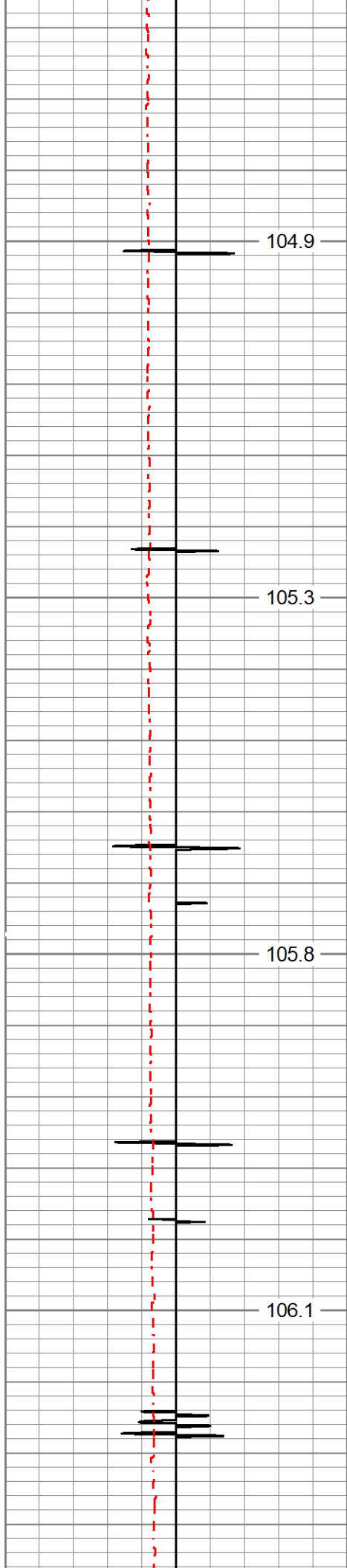

5200

5250

5300

5350

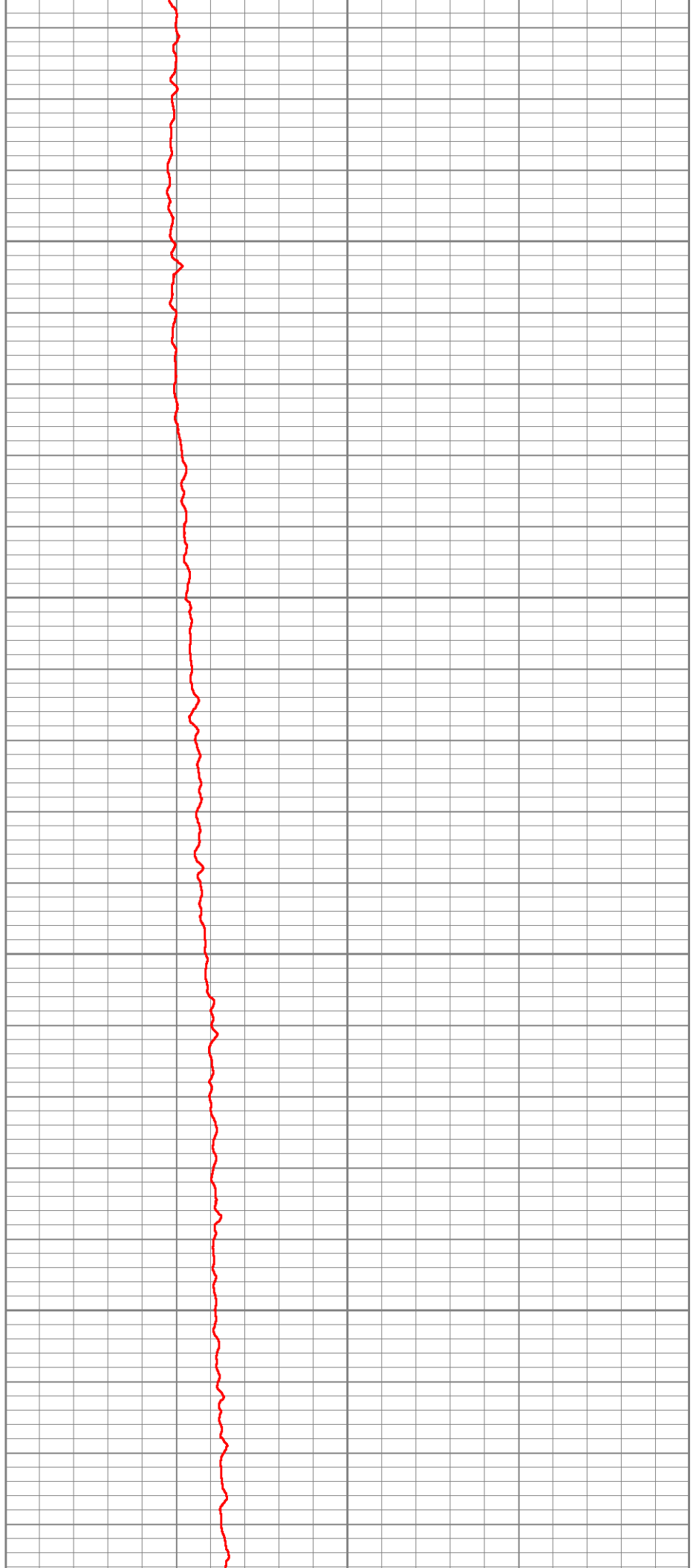

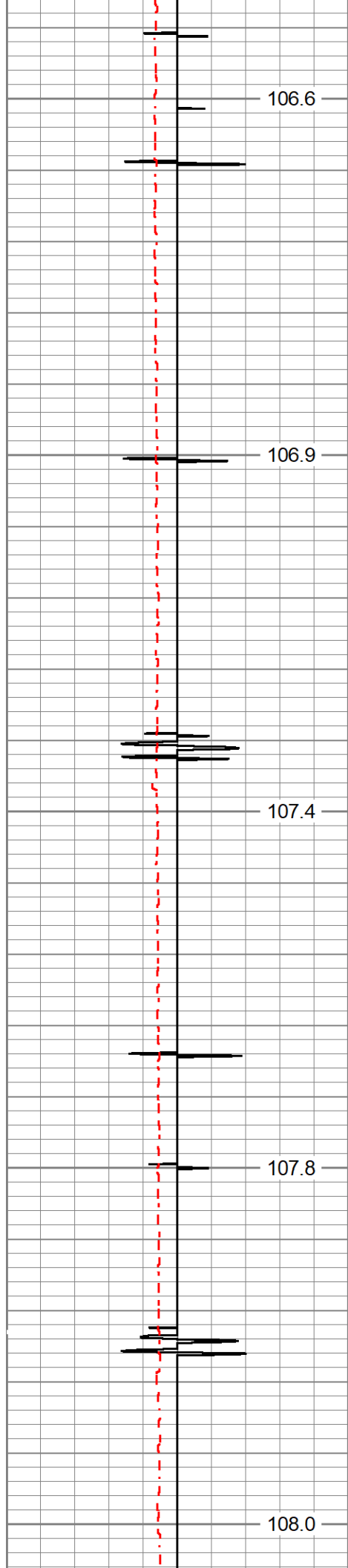

106.6

5400

106.9

5450

107.4

5500

107.8

5550

108.0

5600

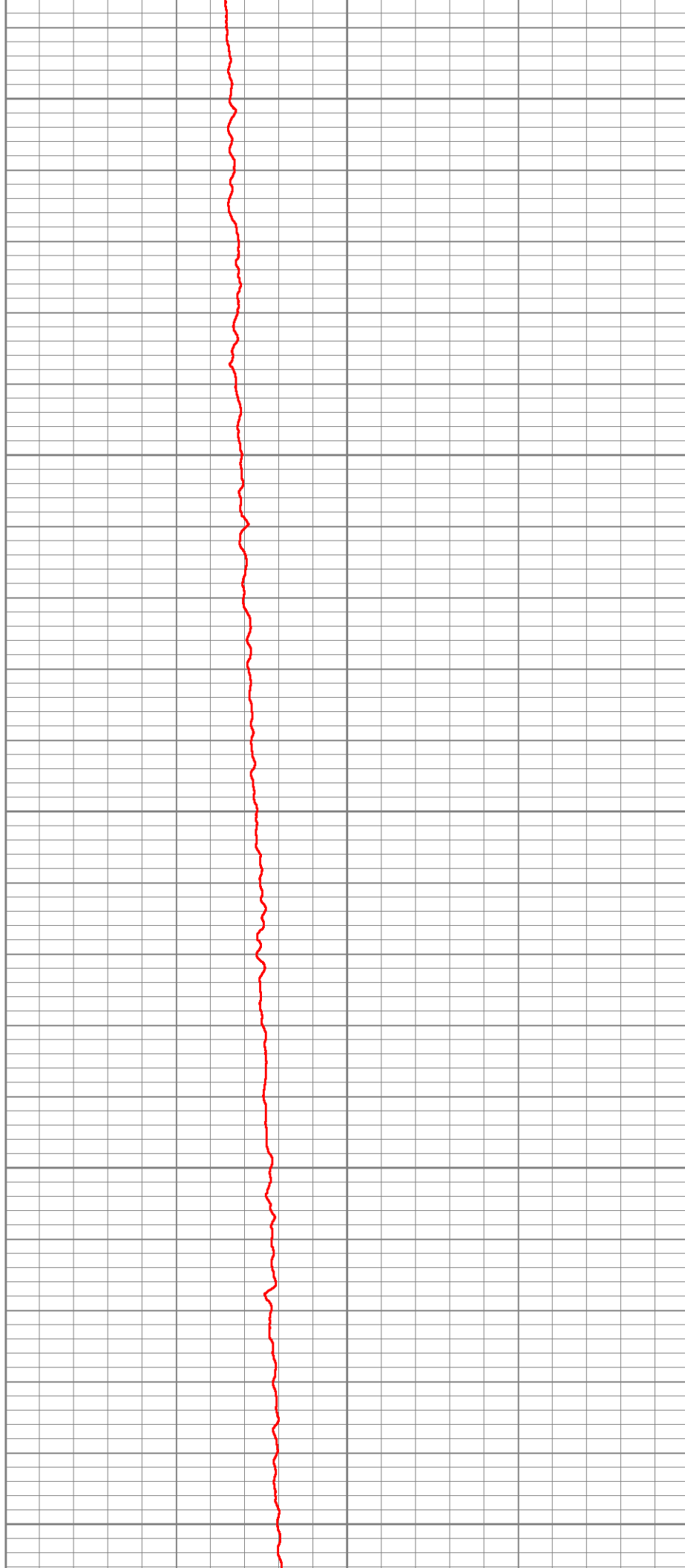

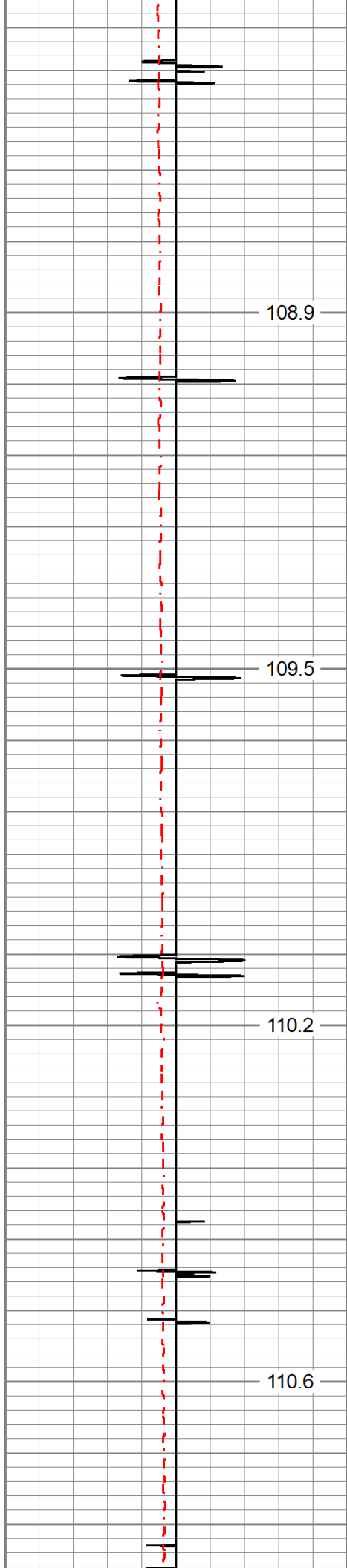

108.9

5650

109.5

5700

110.2

5750

110.6

5800

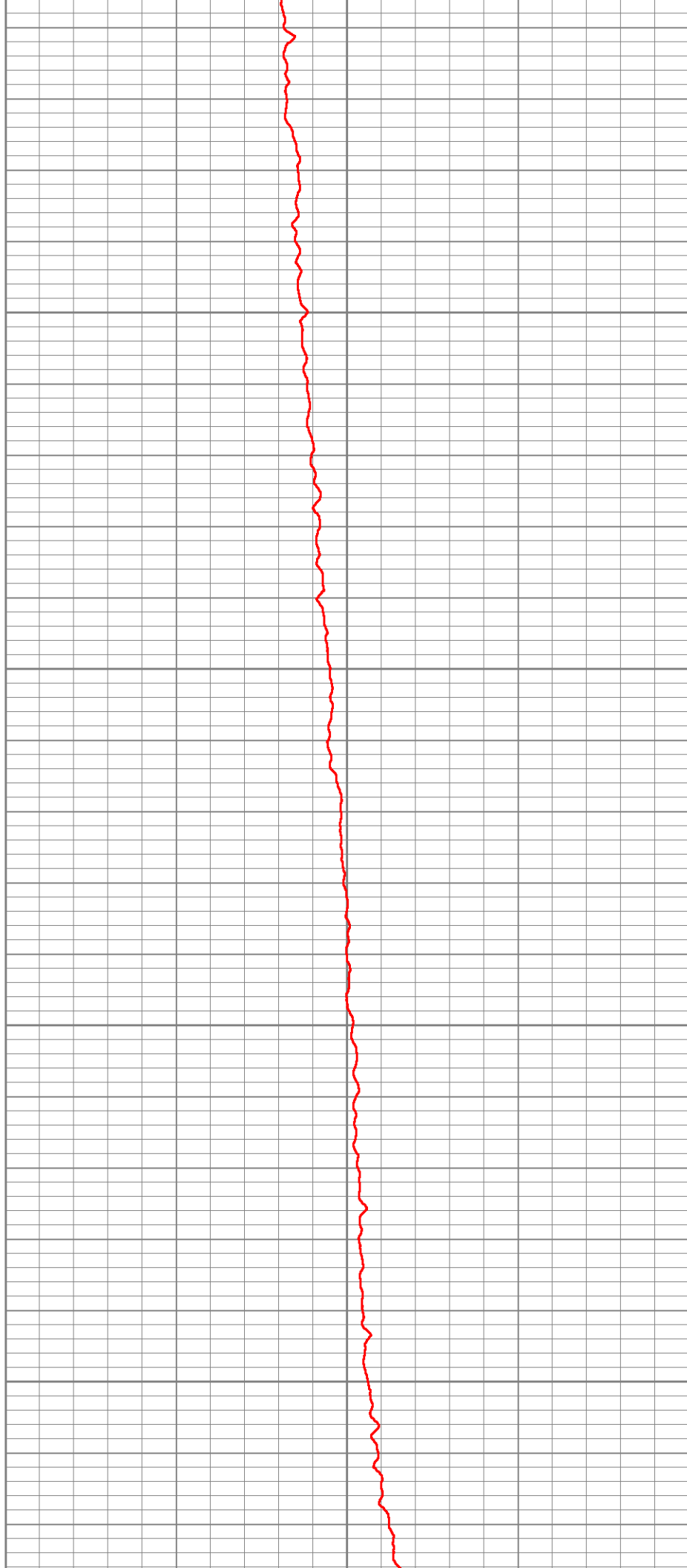

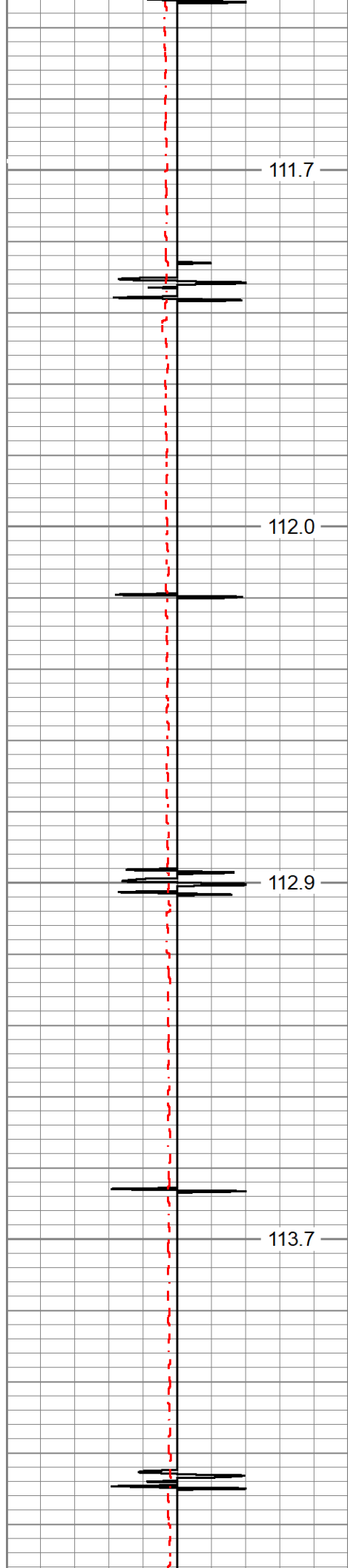

5850

5900

5950

6000

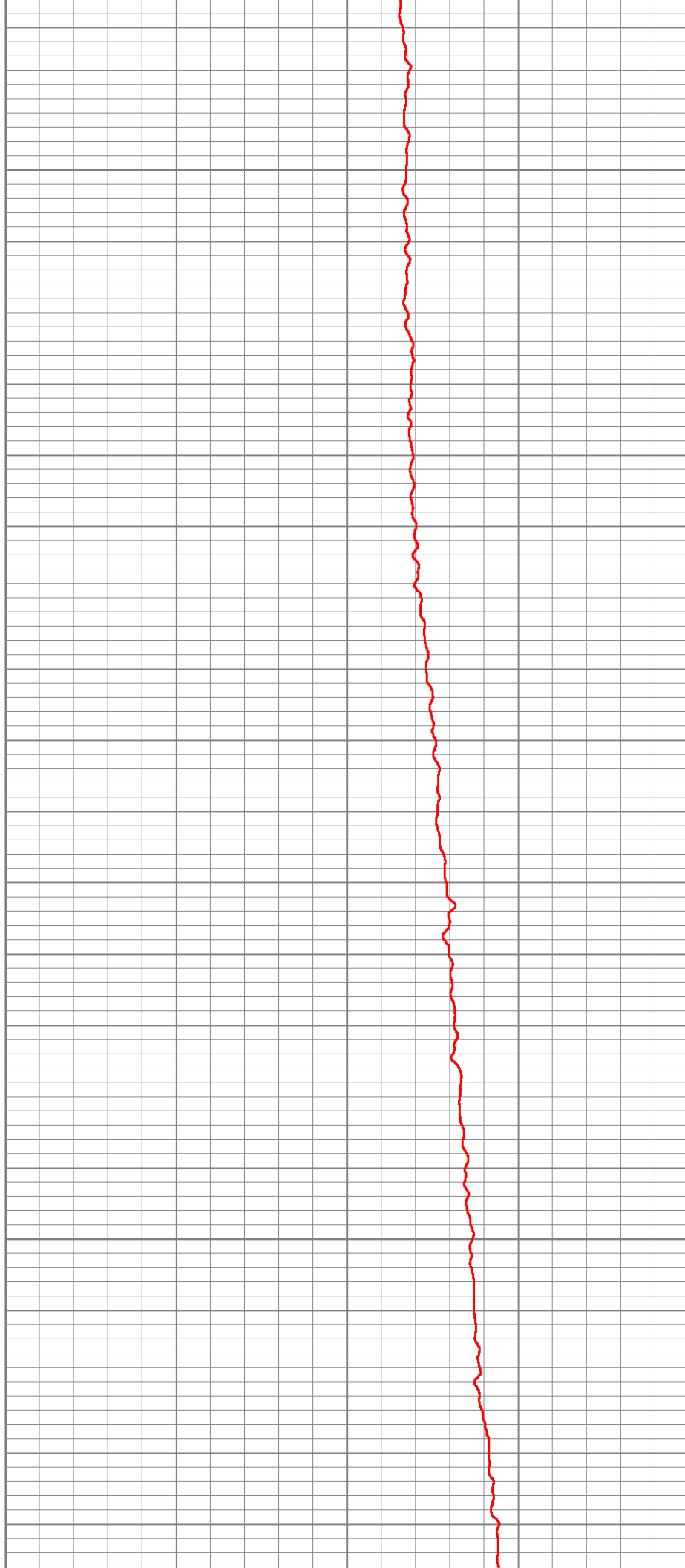

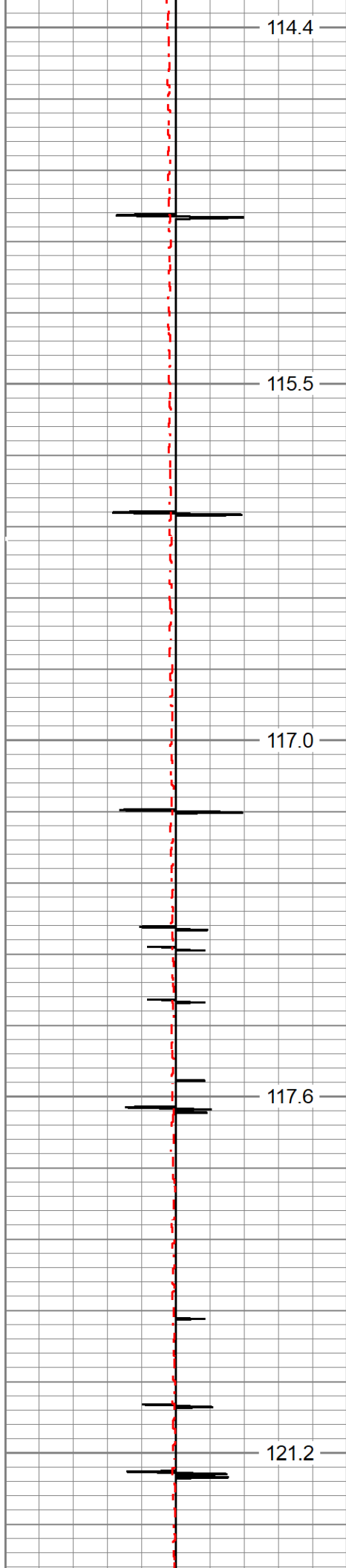

6050

6100

6150

6200

6250

Estimated Top of Cement →

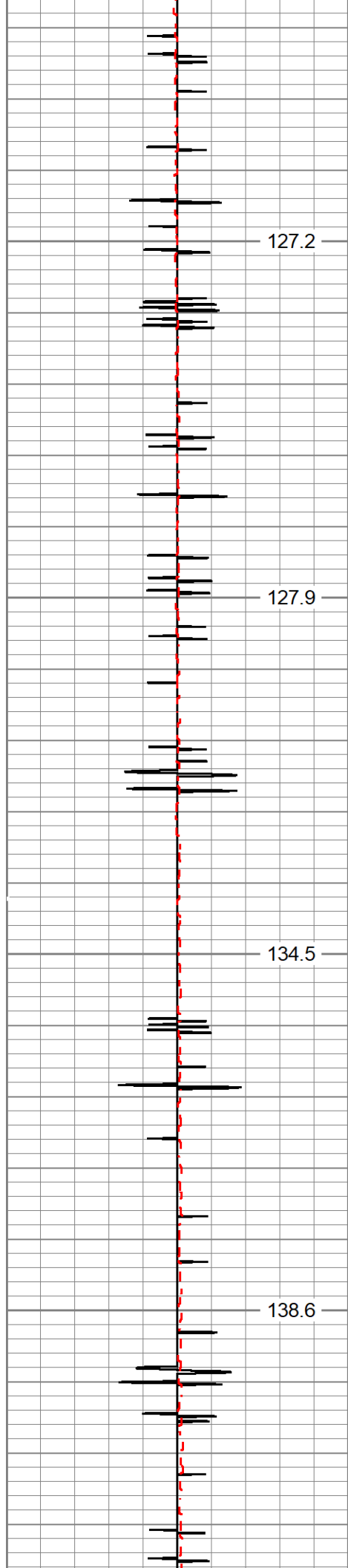

6300

6350

6400

6450

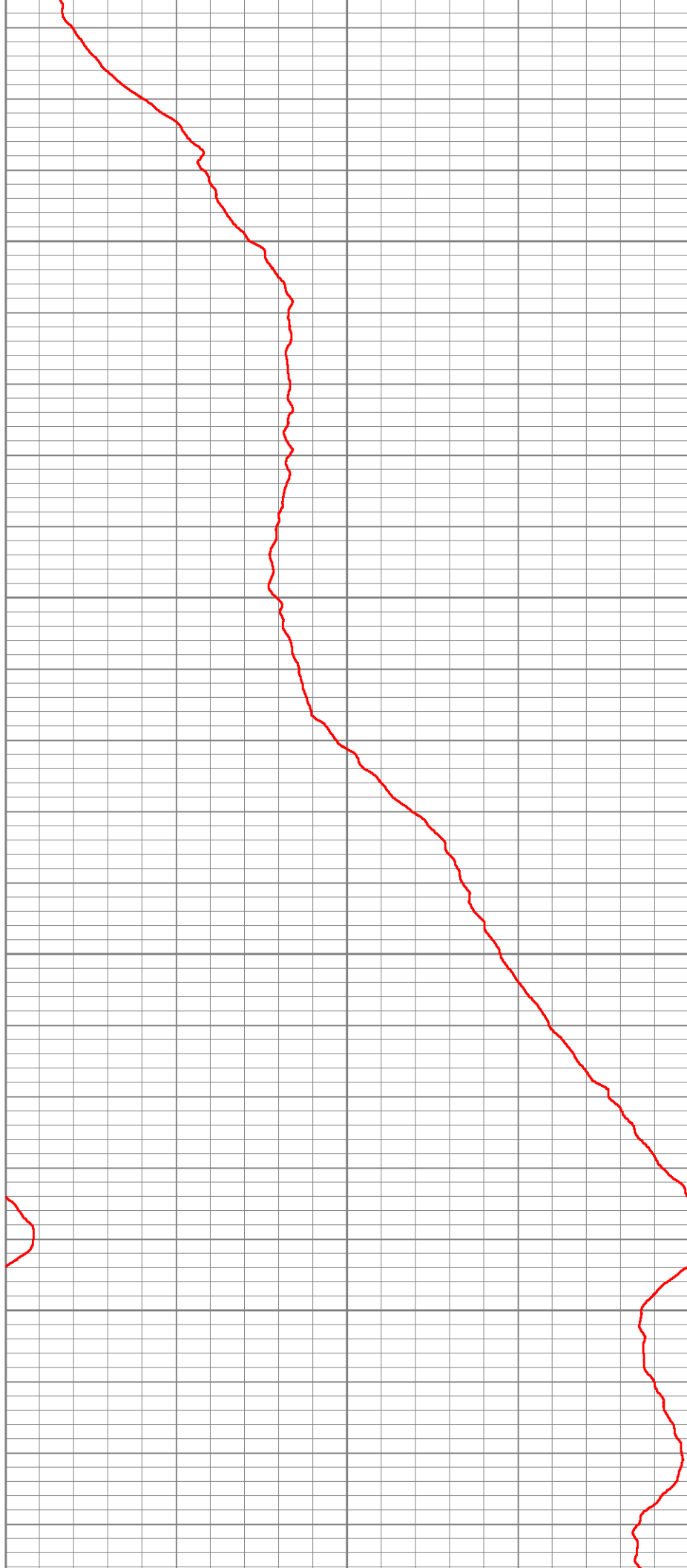

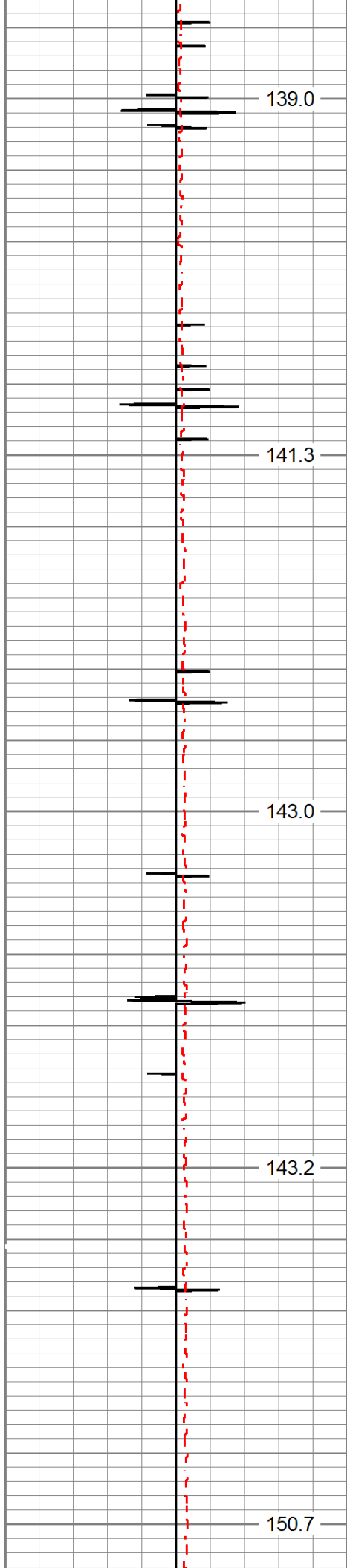

6500

6550

6600

6650

6700

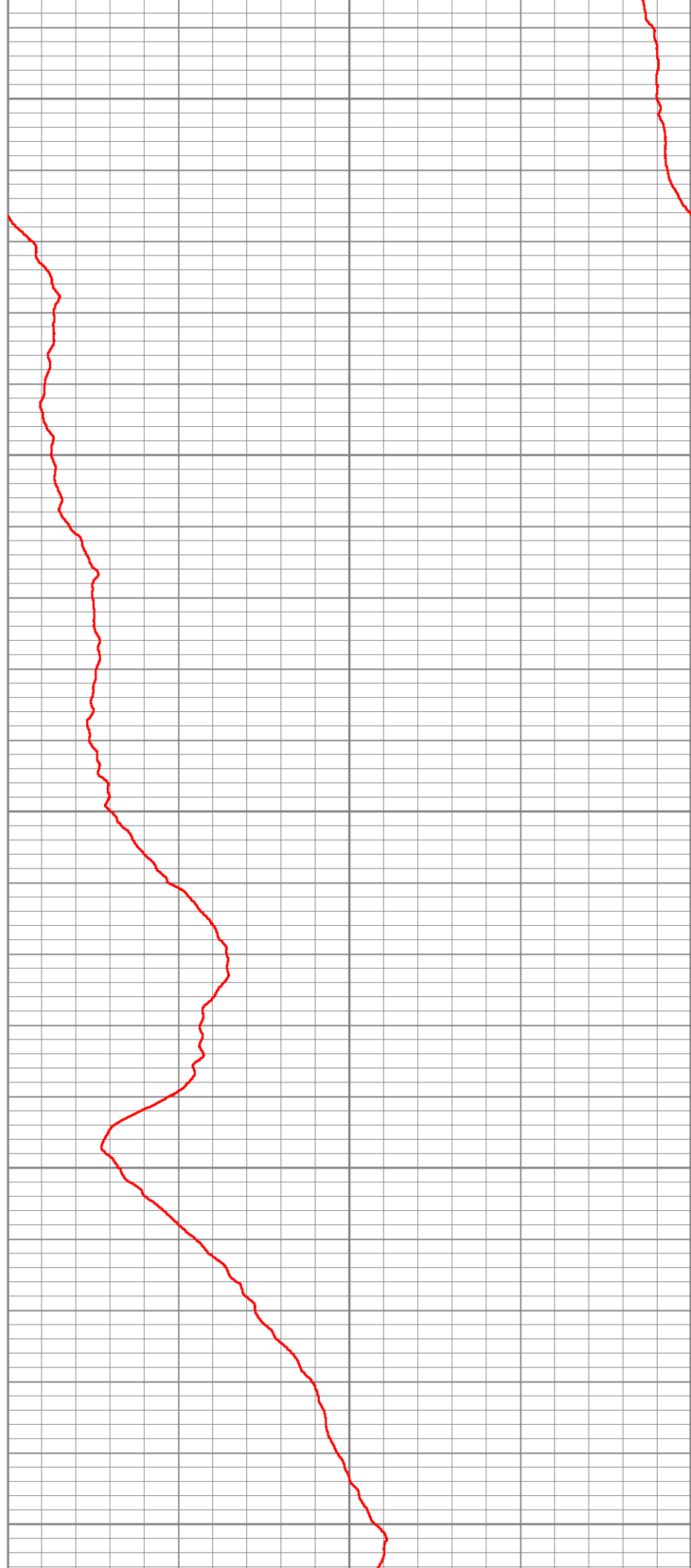

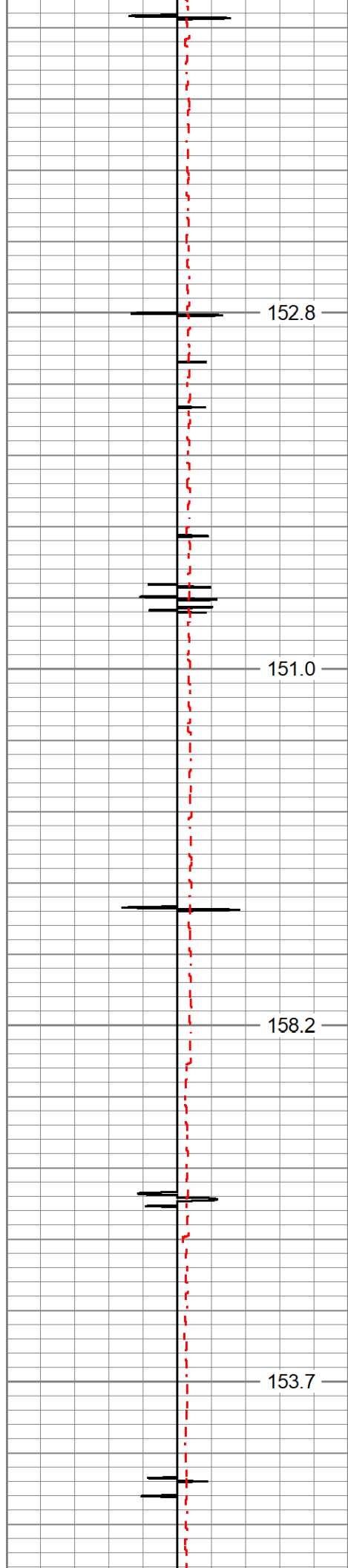

6750

6800

6850

6900

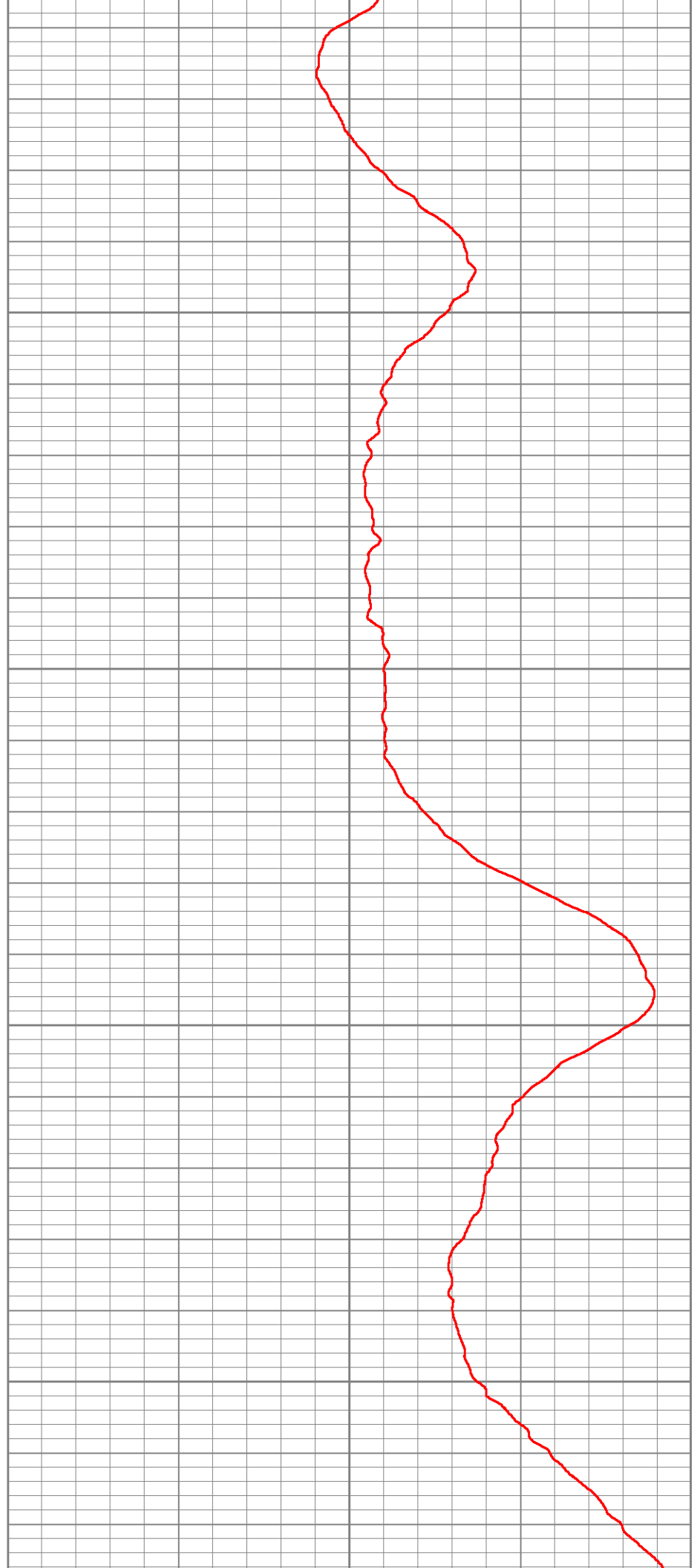

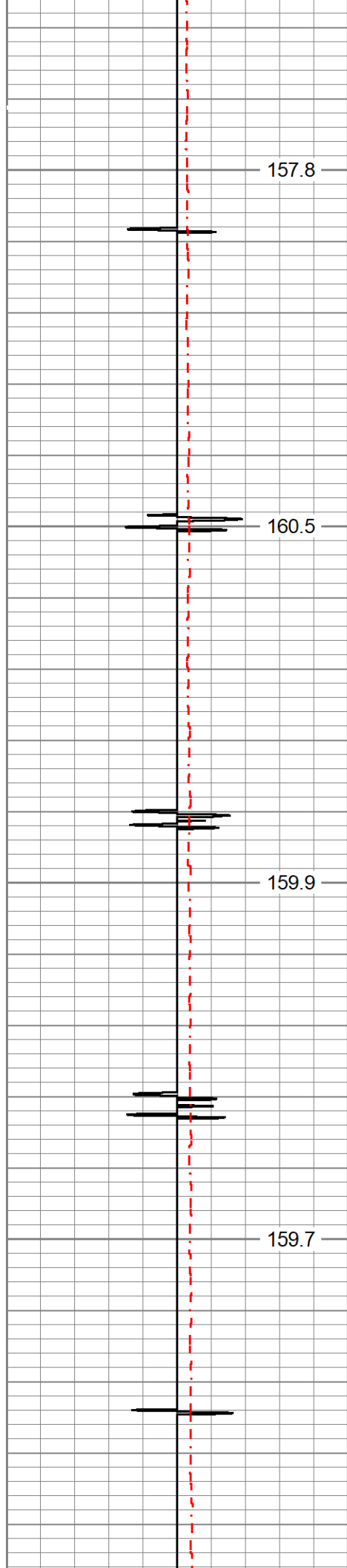

6950

7000

7050

7100

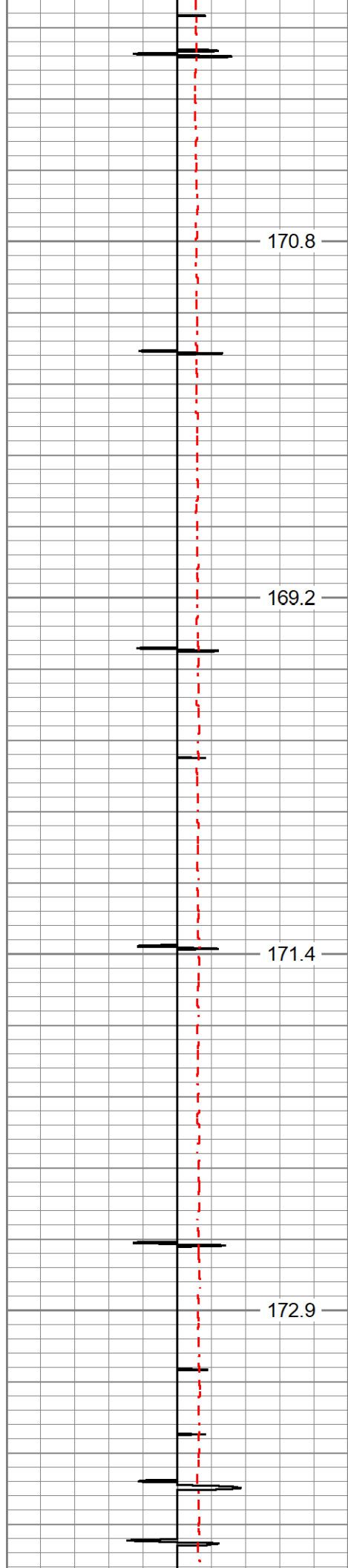

170.8

169.2

171.4

172.9

7400

7450

7500

7550

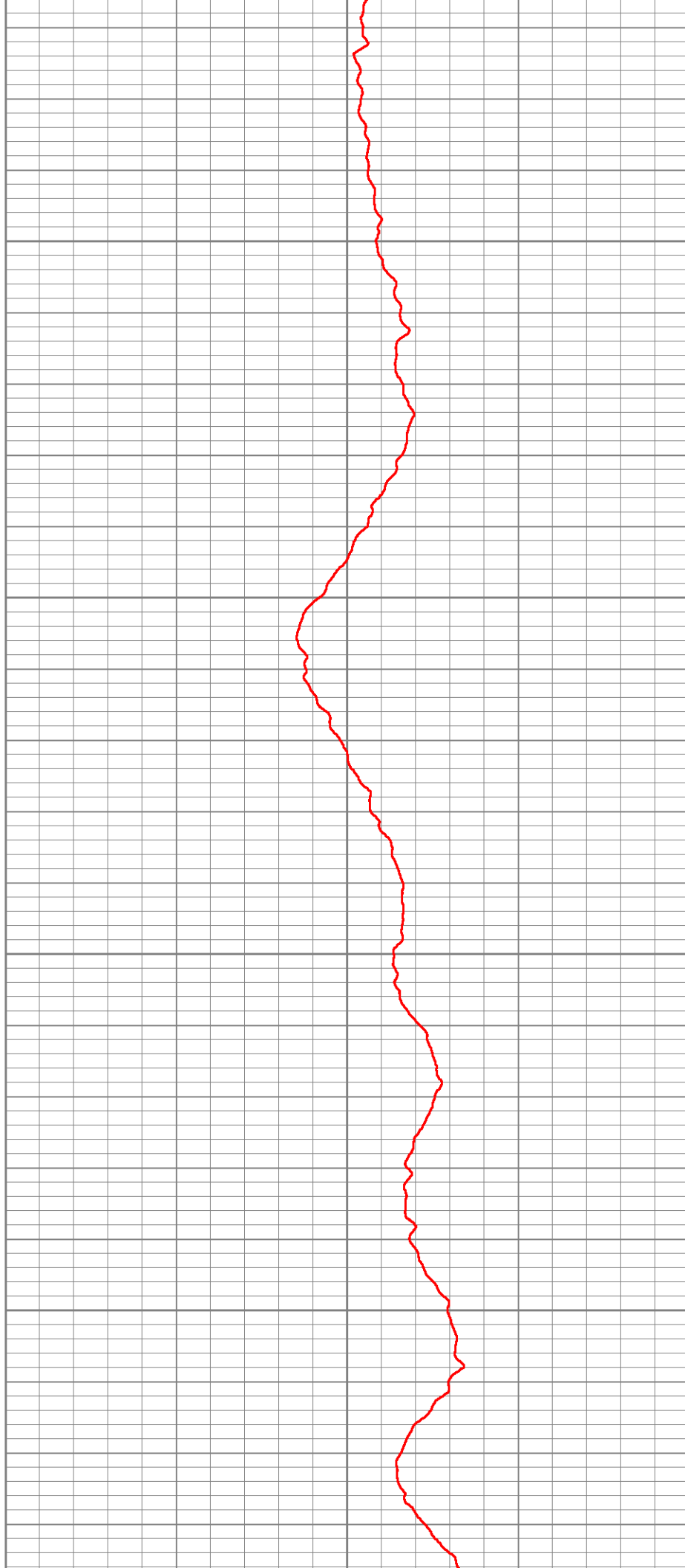

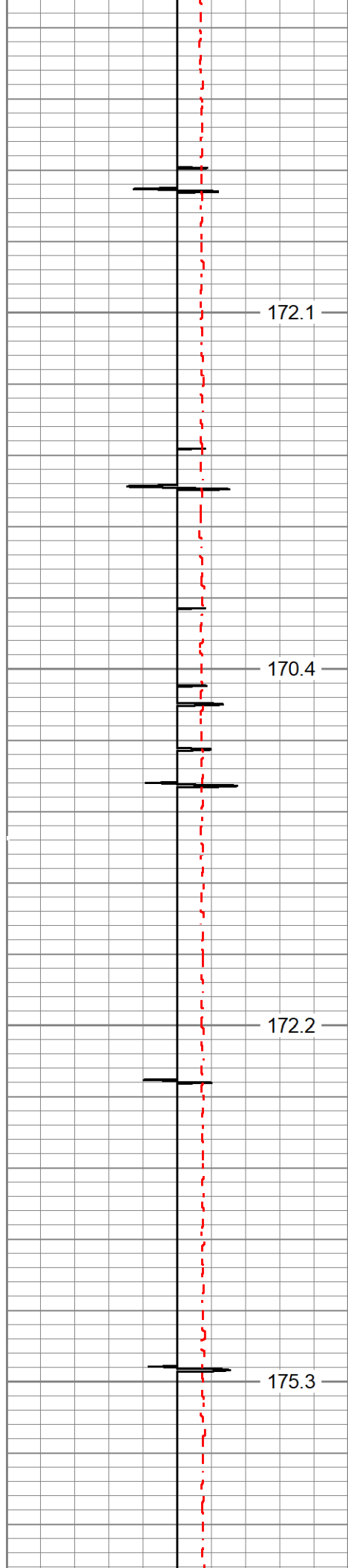

7850

7900

7950

8000

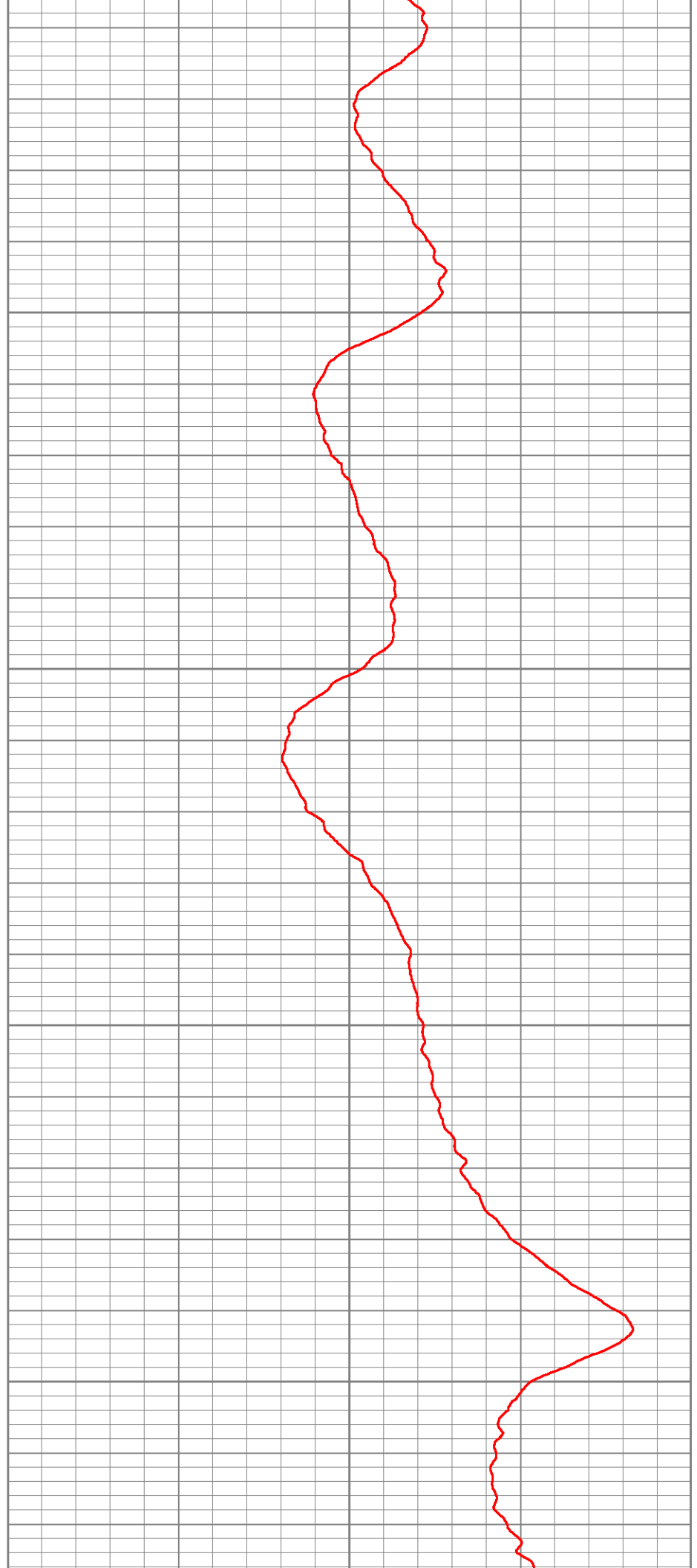

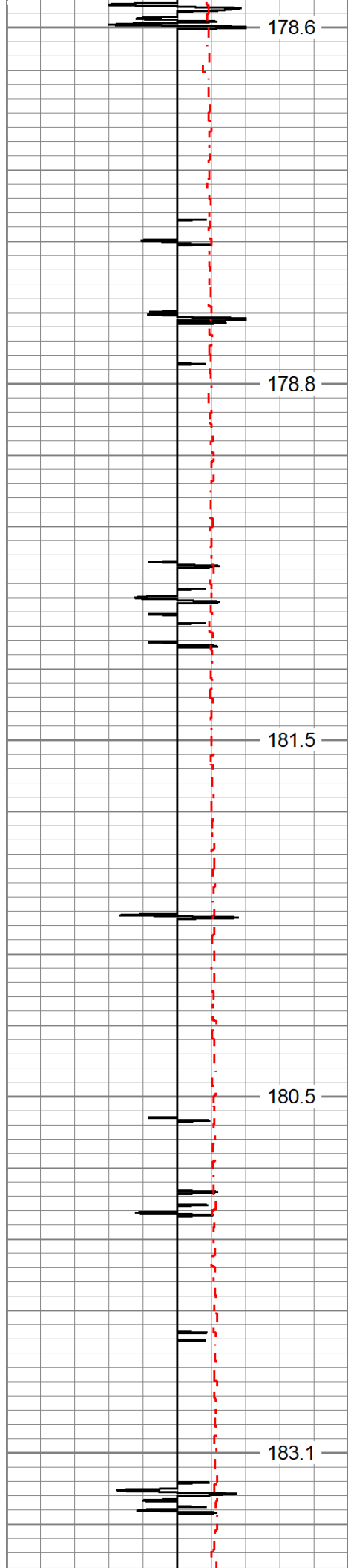

8250

8300

8350

8400

8450

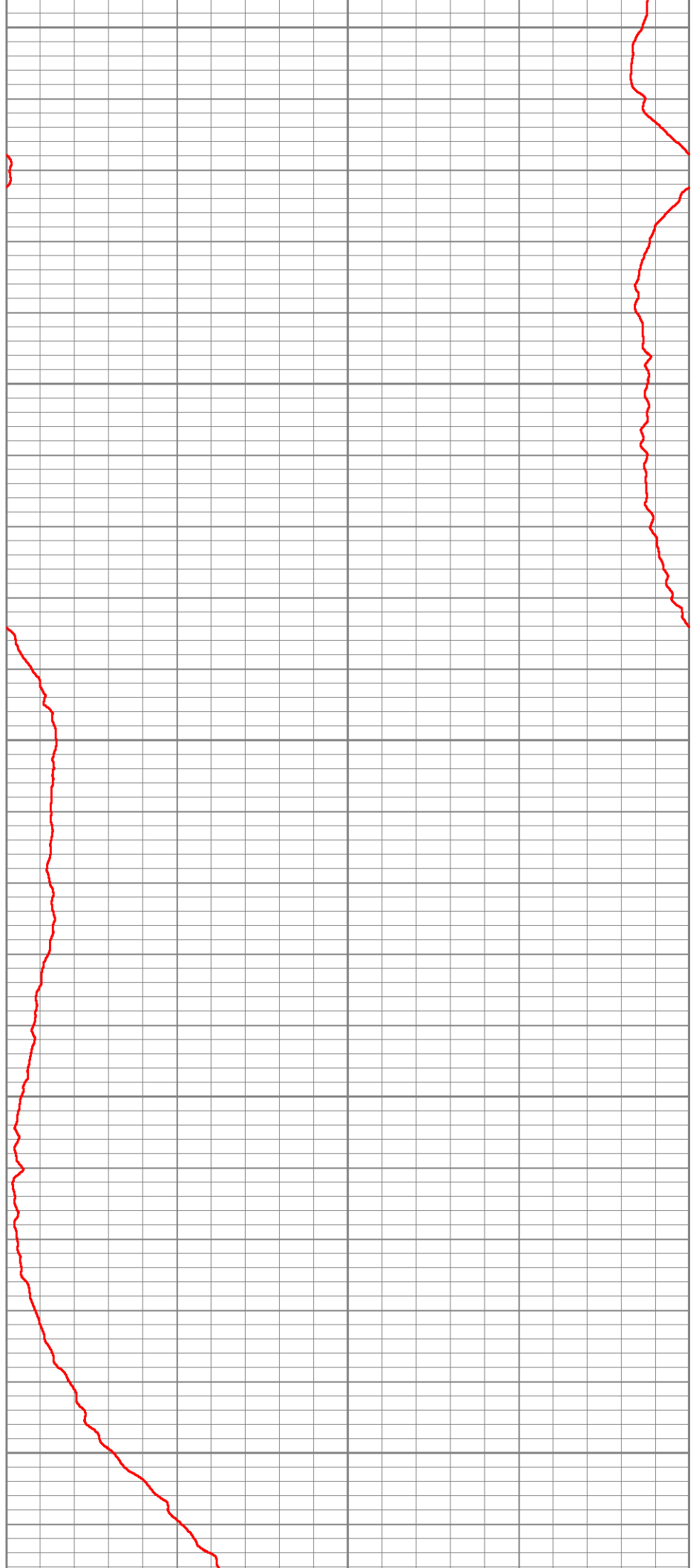

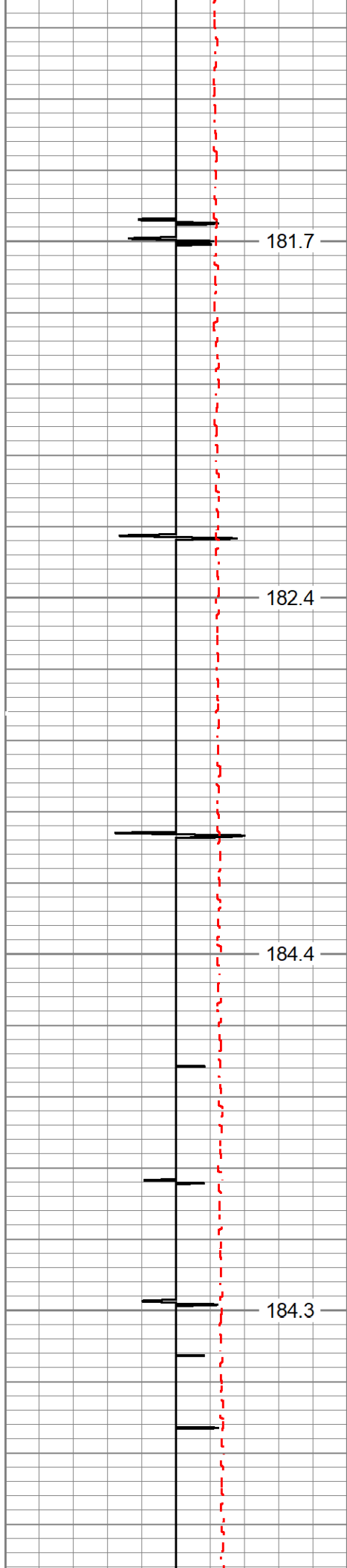

8500

8550

8600

8650



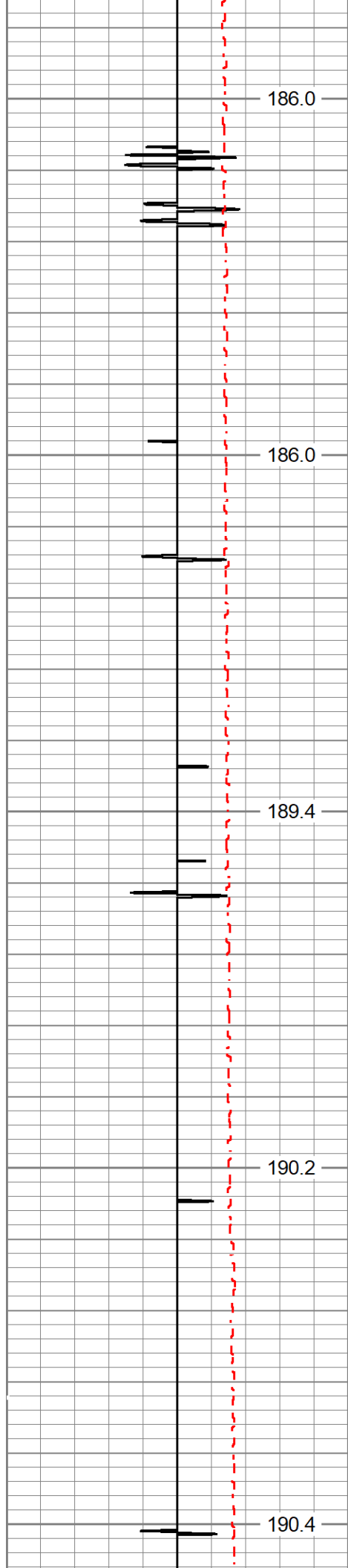

8700

8750

8800

8850

8900

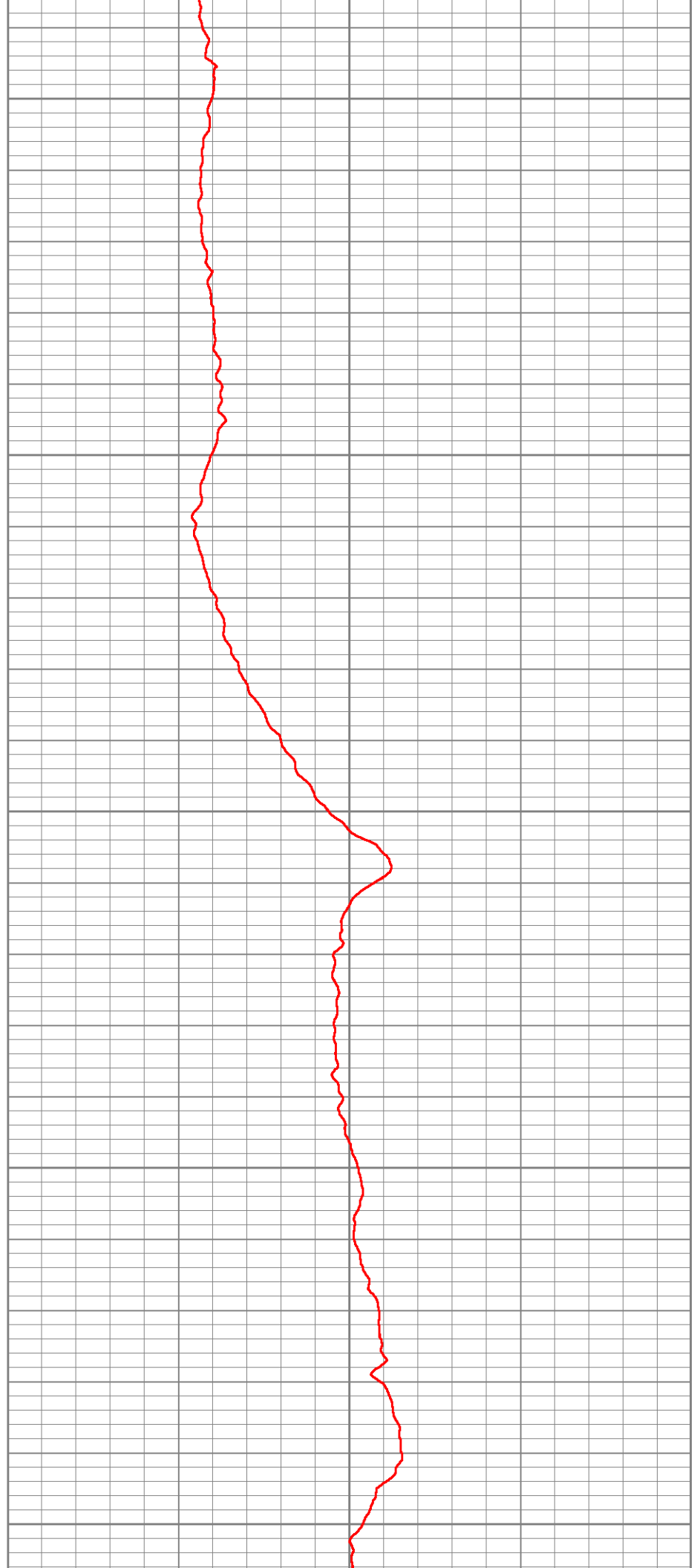

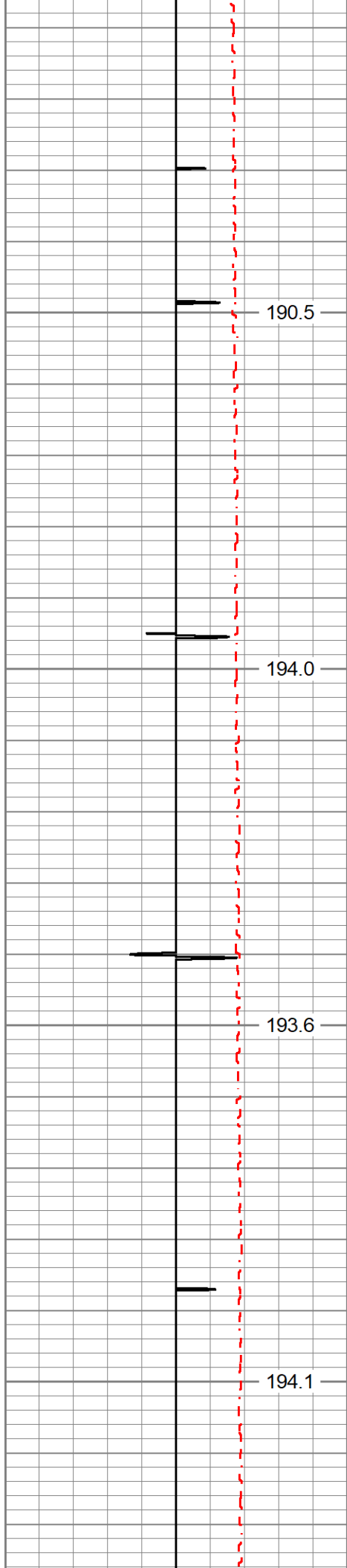

8950

9000

9050

9100

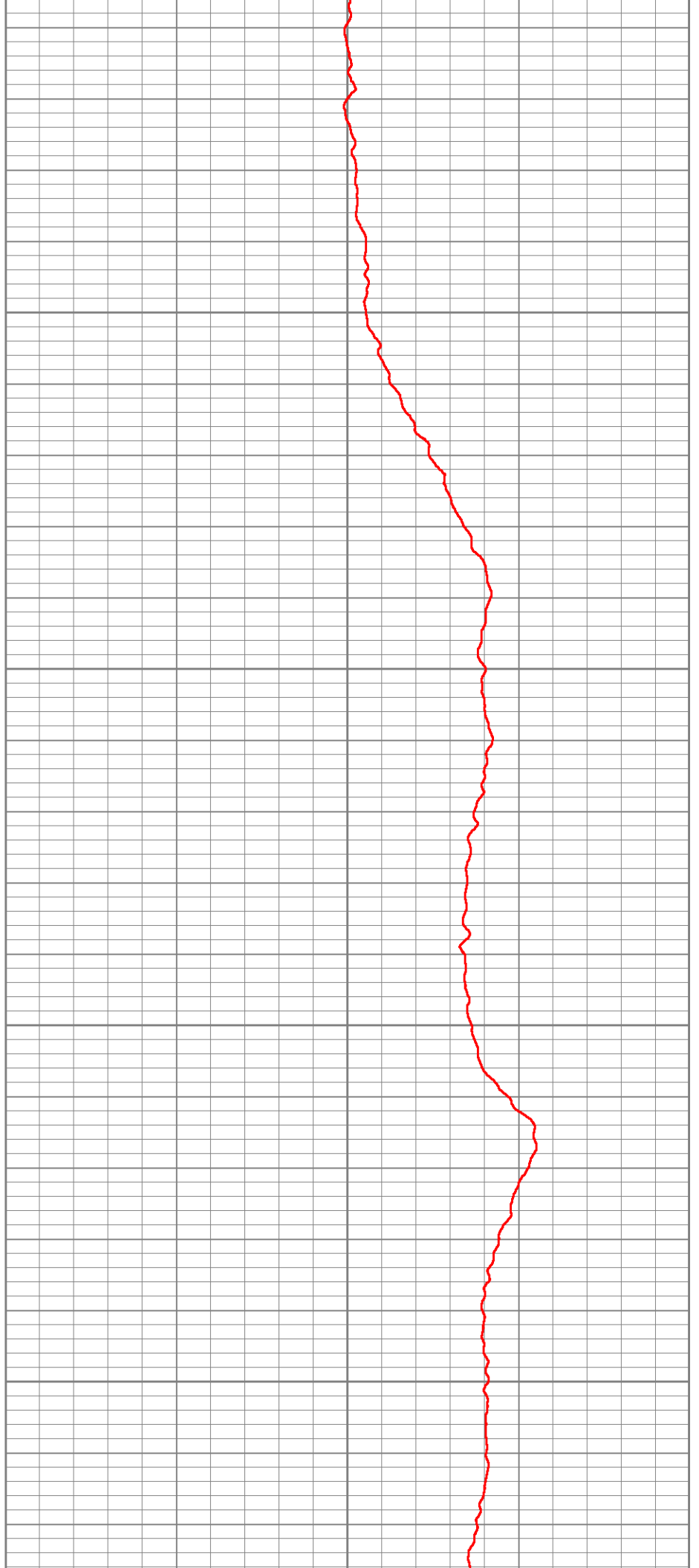

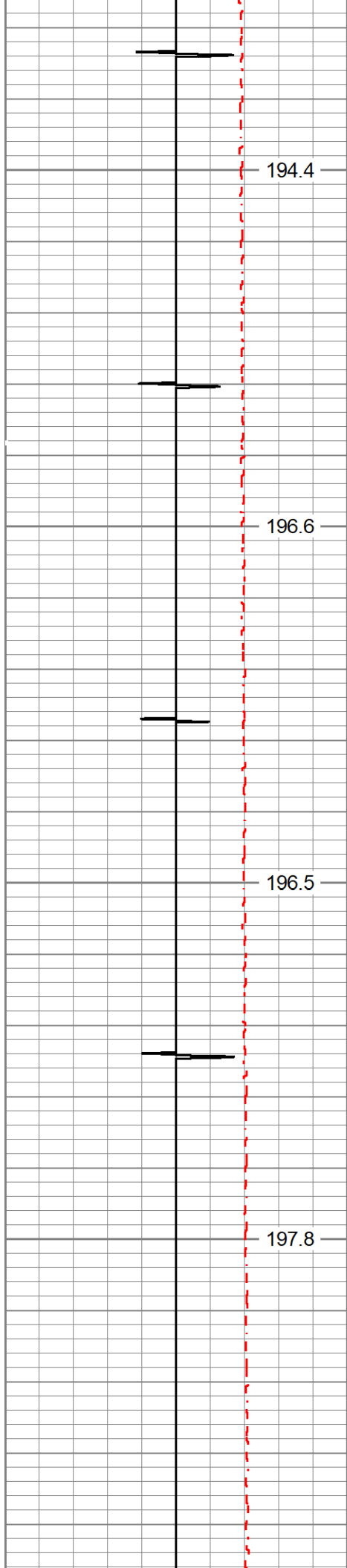

194.4

9150

196.6

9200

196.5

9250

197.8

9300

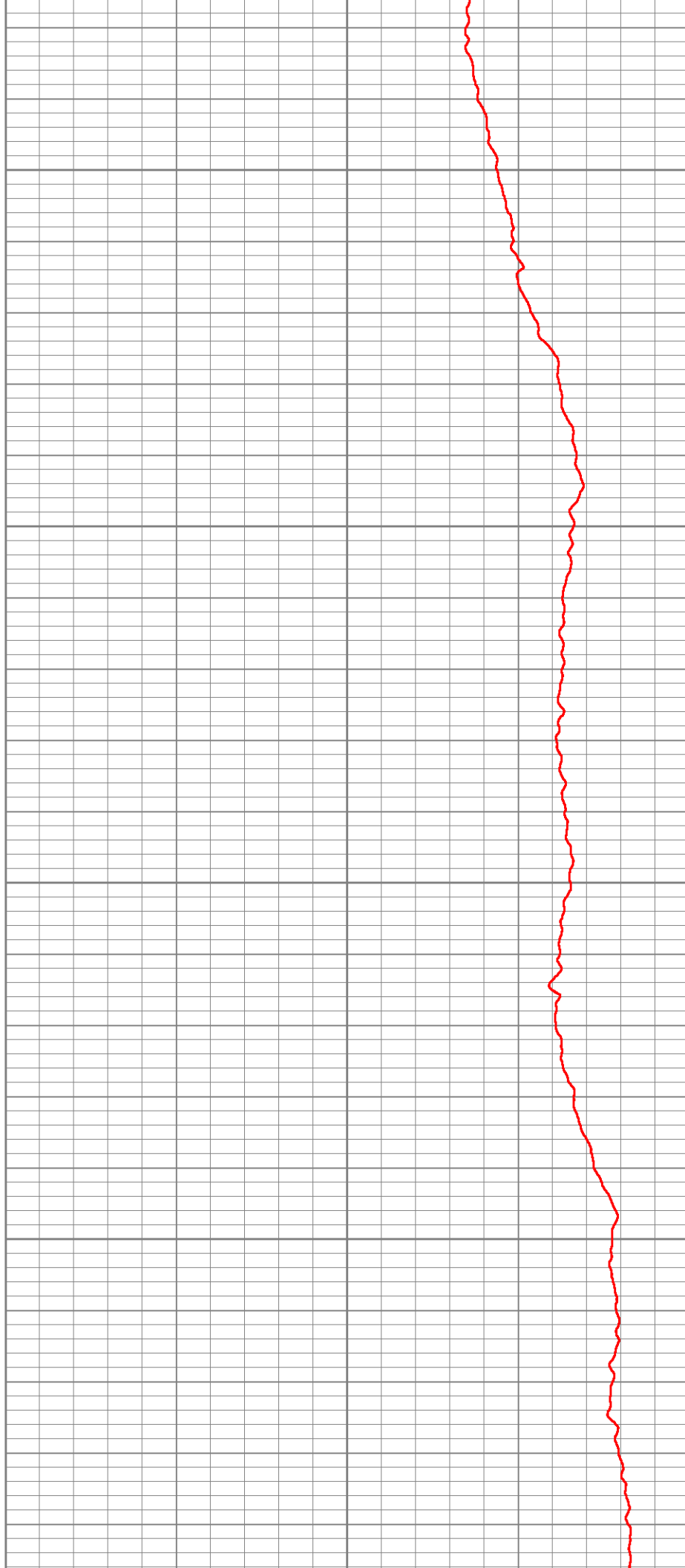

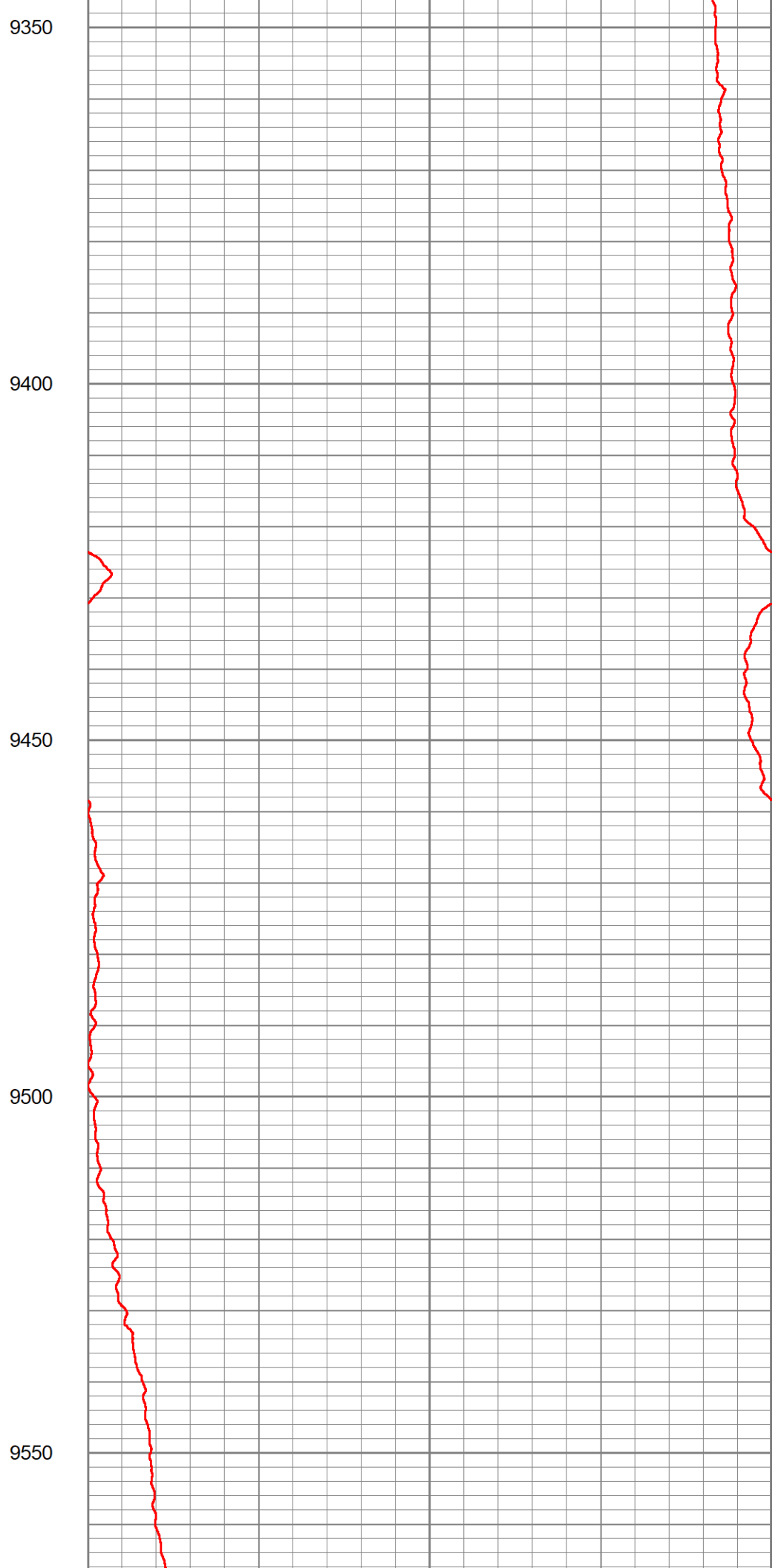
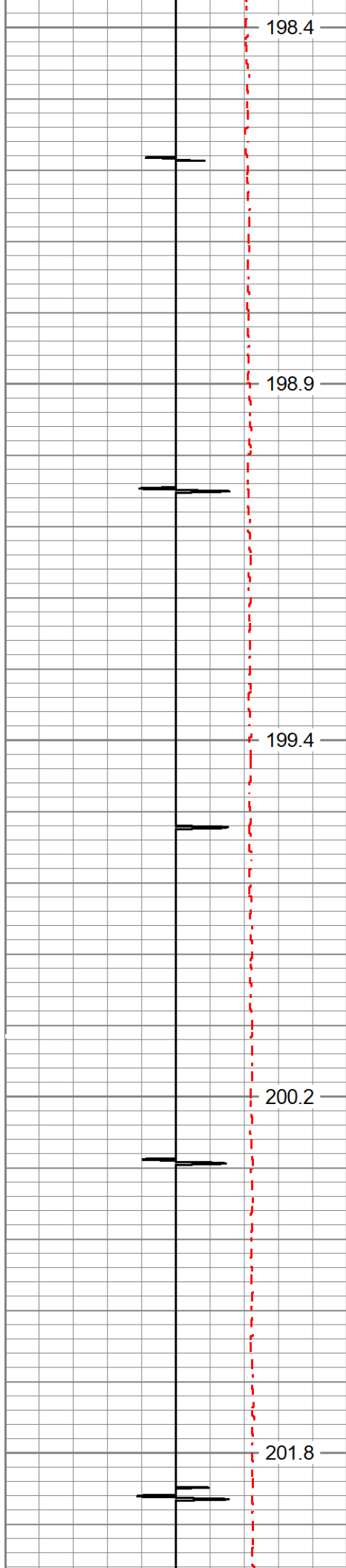

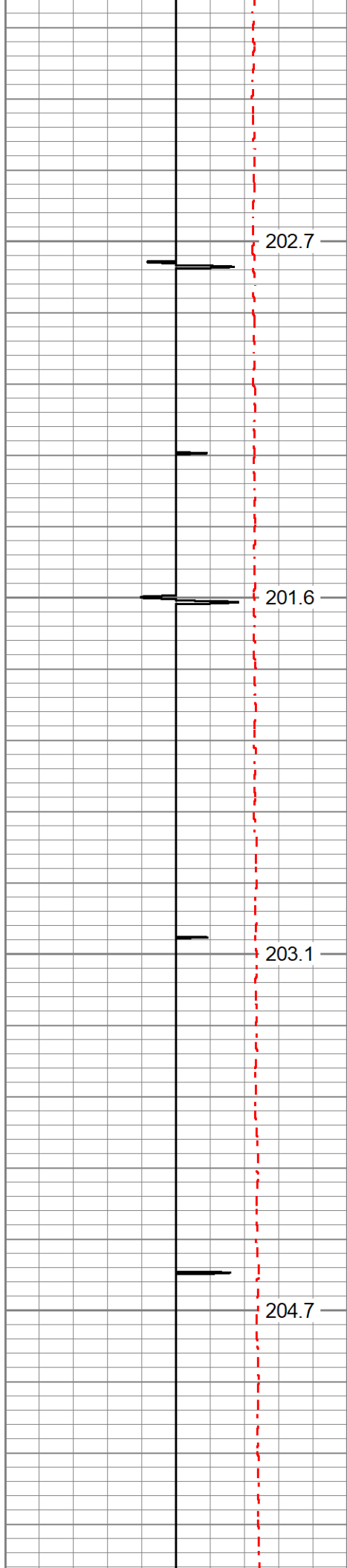

9600

9650

9700

9750

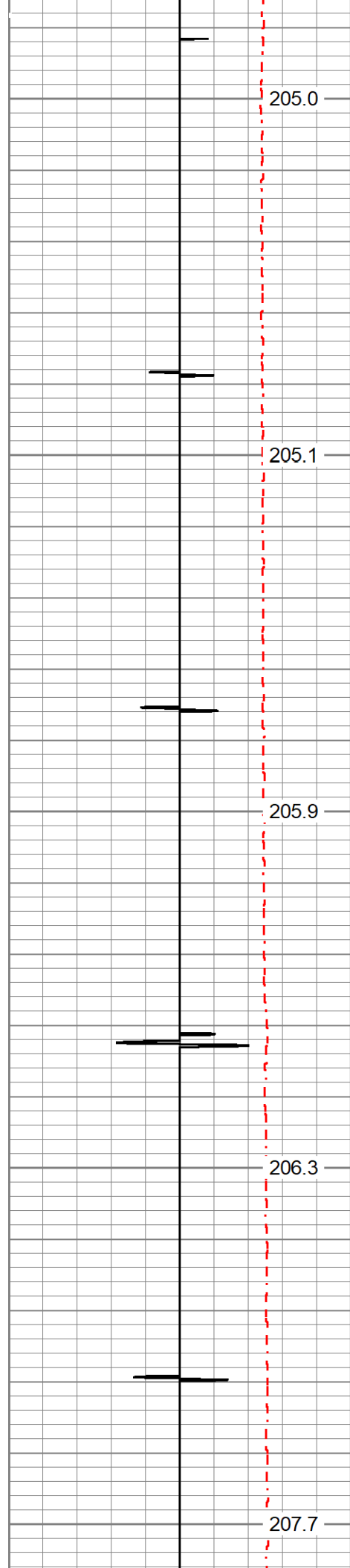

9800

9850

9900

9950

10000

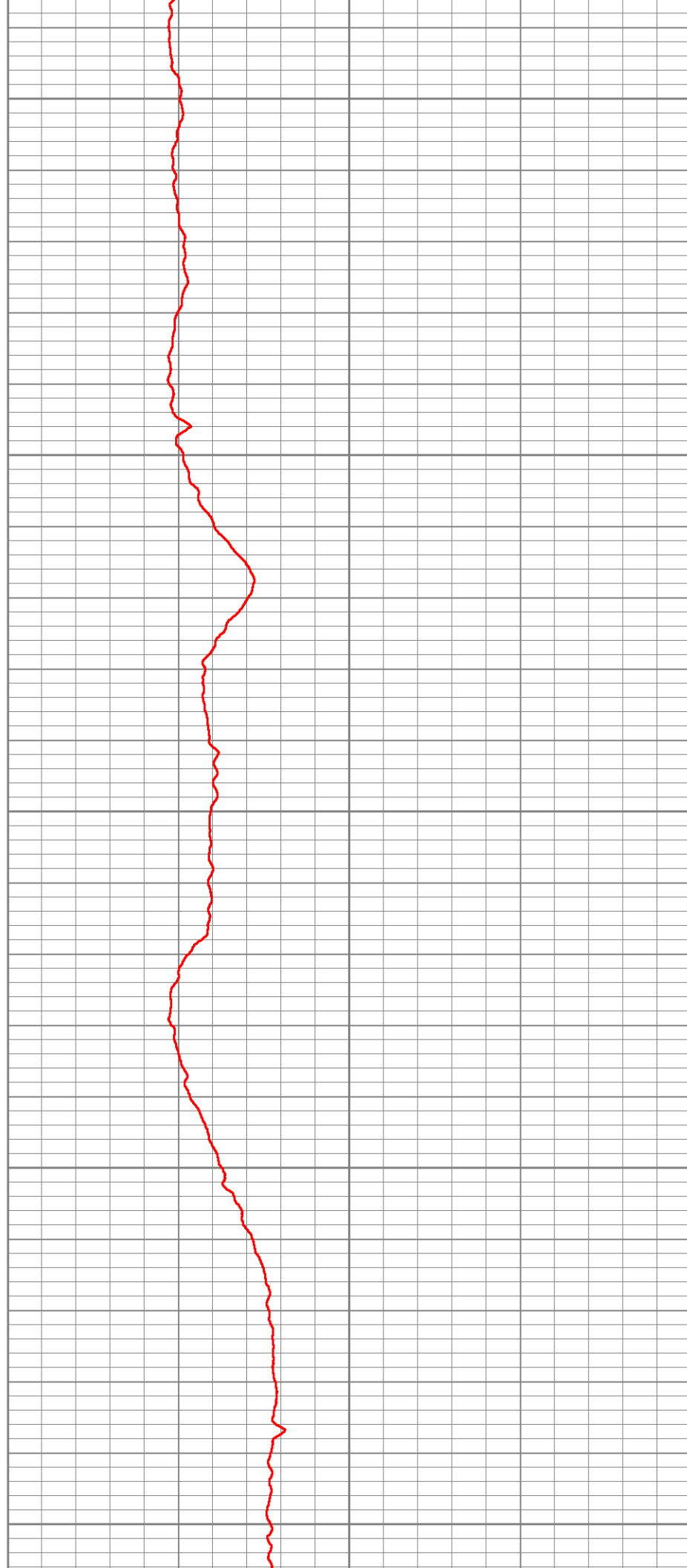

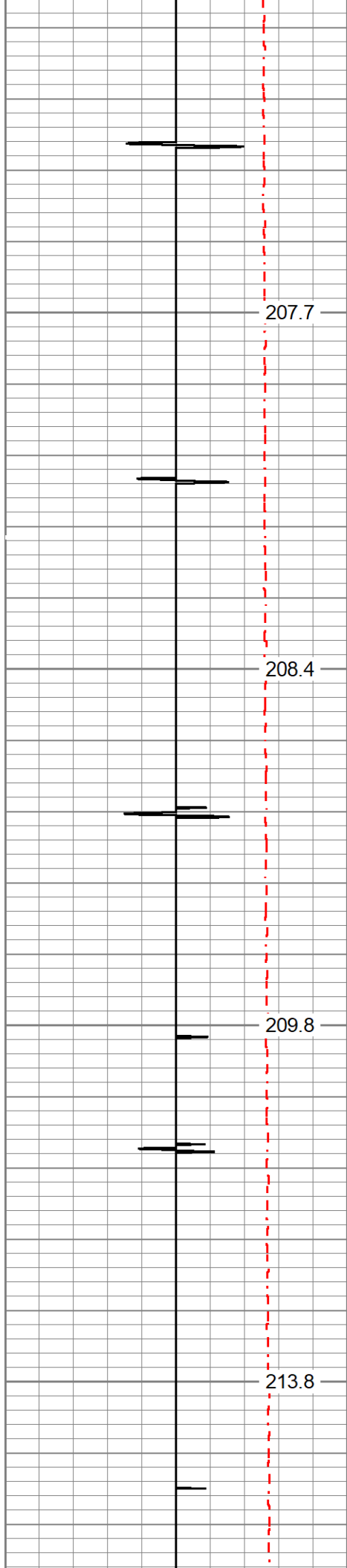

10050

10100

10150

10200

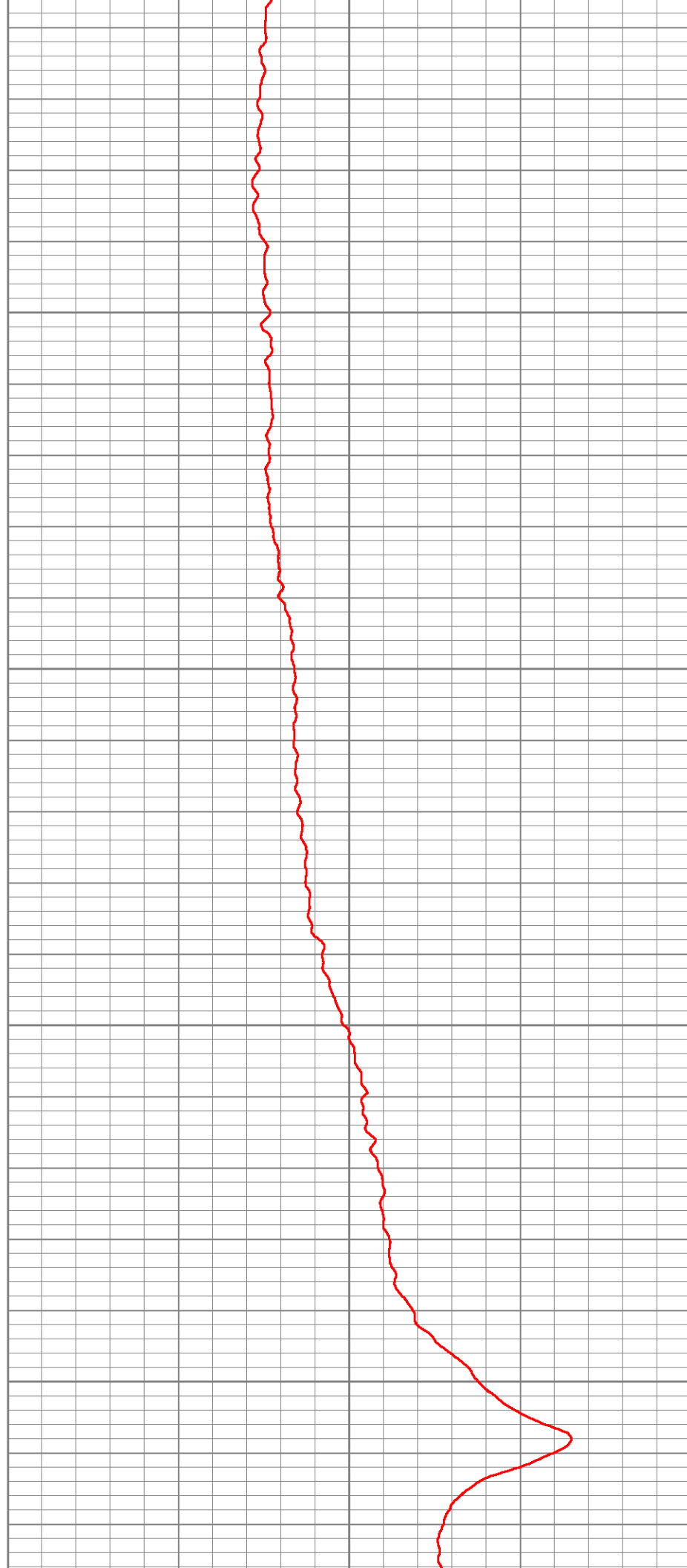

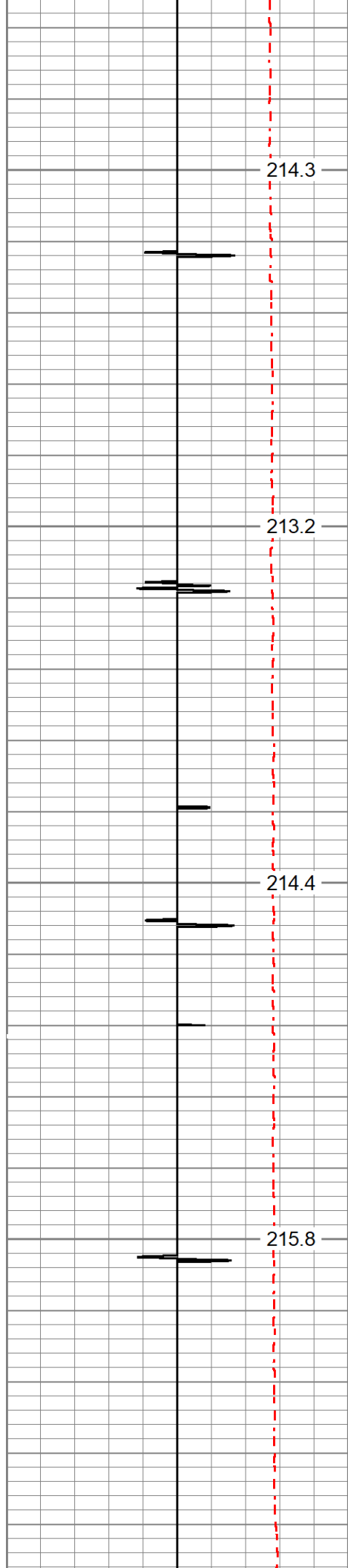

10250

214.3

10300

213.2

10350

214.4

10400

215.8

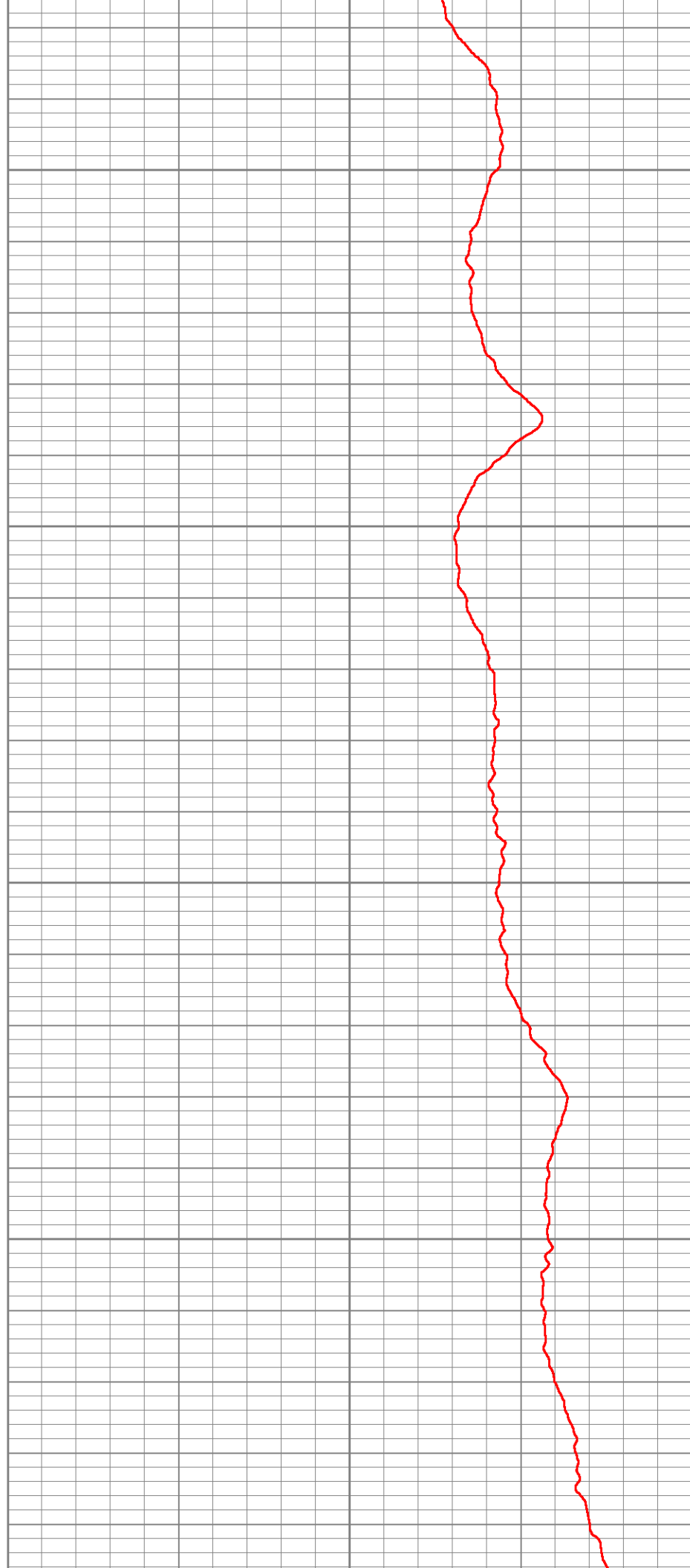

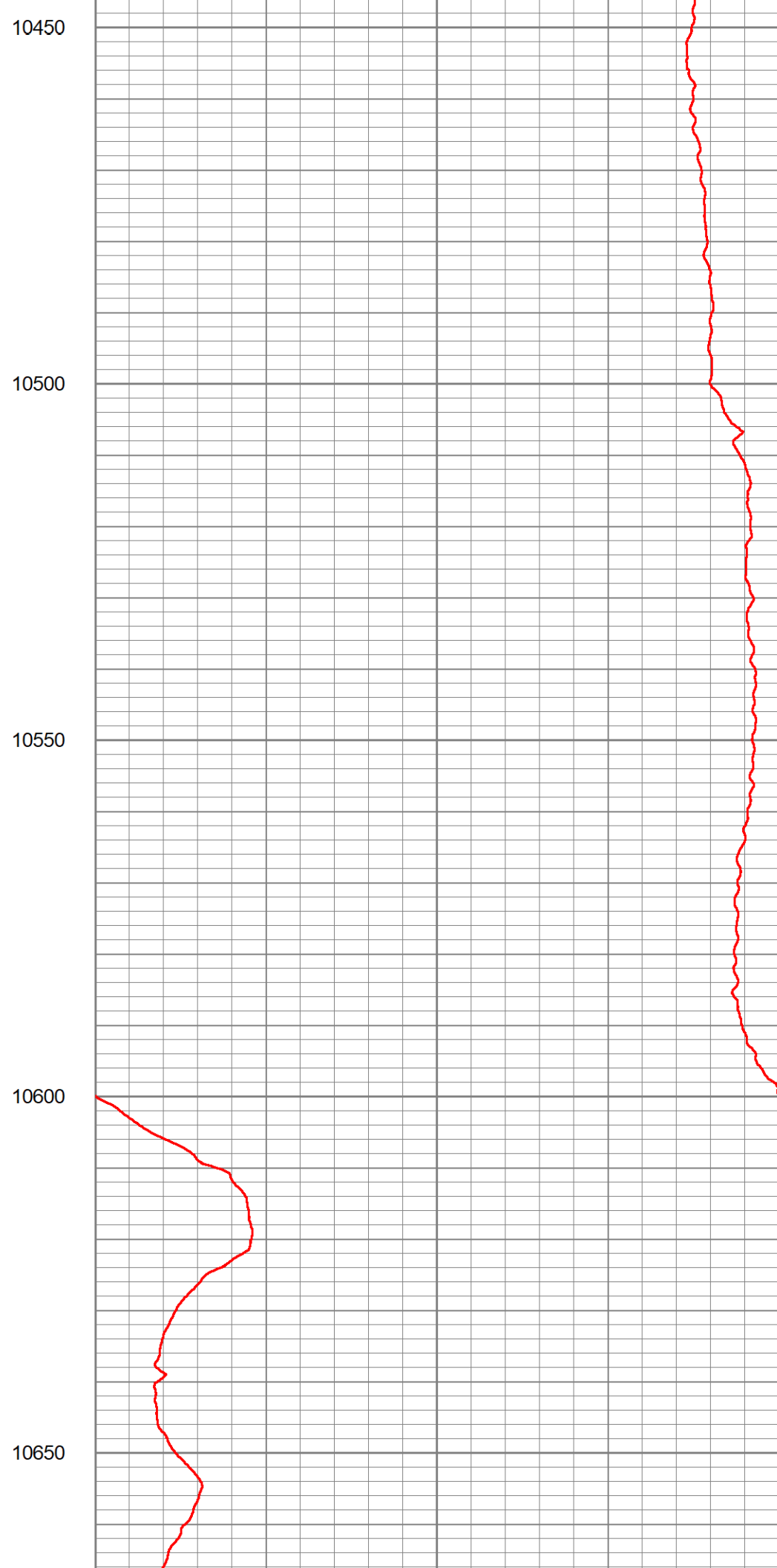
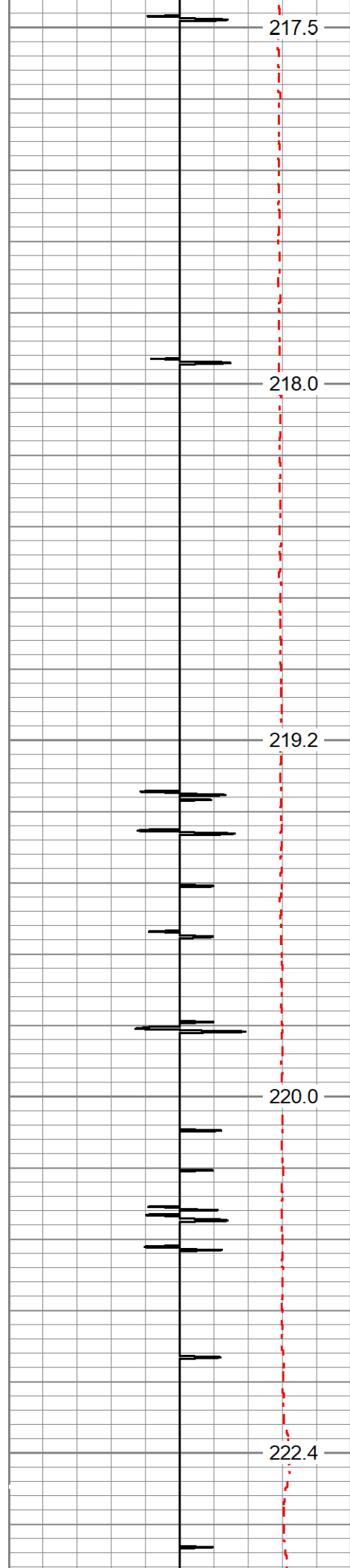

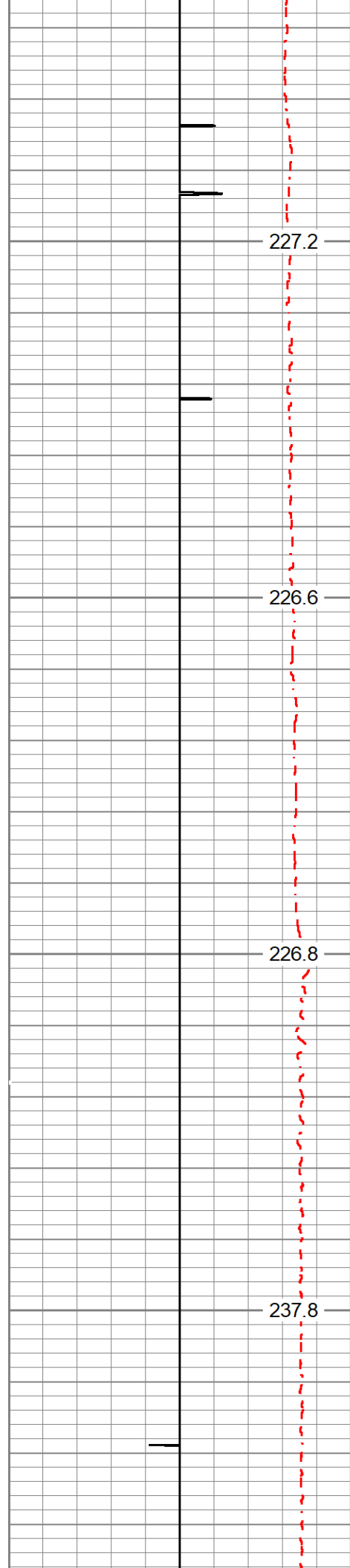

10700

10750

10800

10850

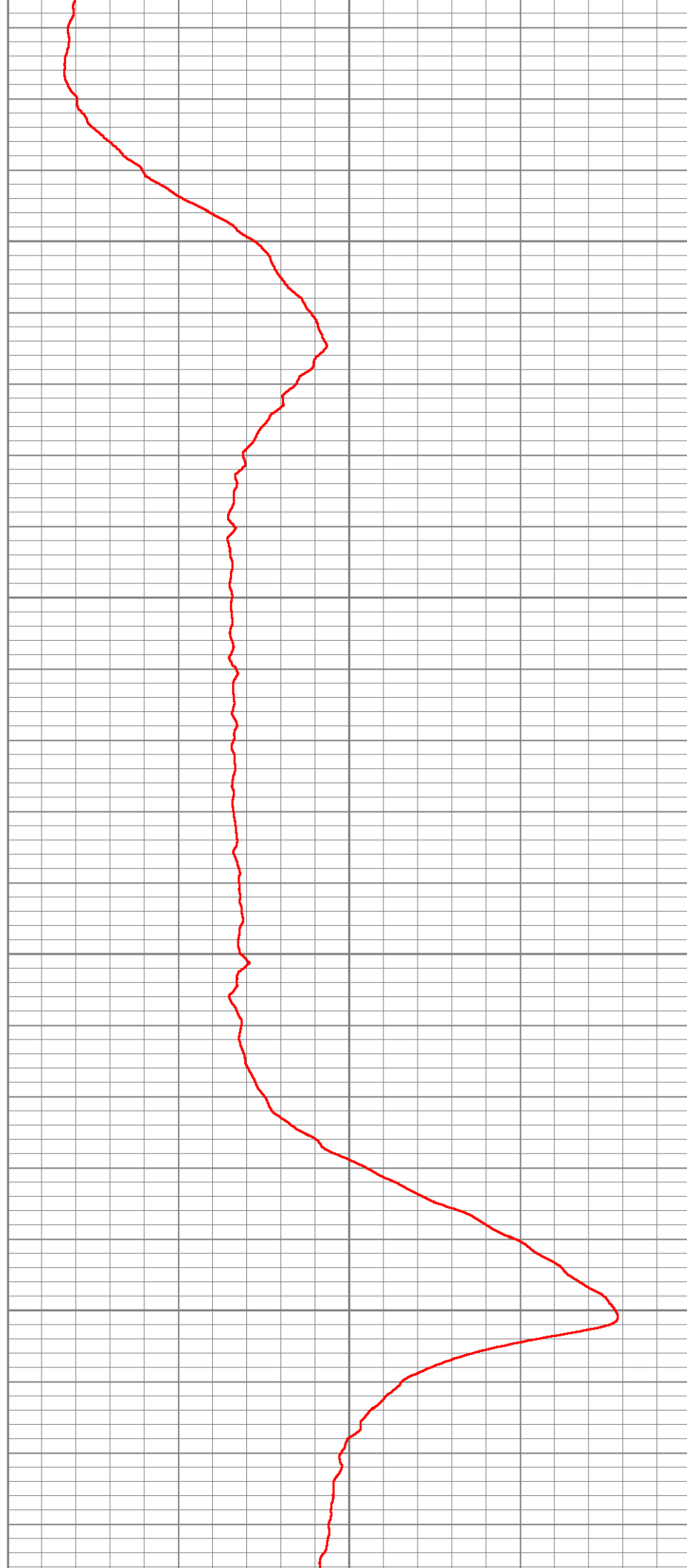

Company TEP Rocky Mountain LLC

Well Federal WMC 431-20

Field Rulison

County Garfield

State Colorado



Temperature
Casing Collar Log