



Temperature
Casing Collar Log

Company		TEP Rocky Mountain LLC	
Well		Federal WMC 531-20	
Field		Rulison	
County		Garfield	
State		Colorado	
Location:		API # : 05-045-24498	
SEC 17 TWP 7S RGE 93W		Other Services	
Permanent Datum		Ground Level	Elevation 8869
Log Measured From		Kelly Bushing	K.B. 8899 FT
Drilling Measured From		Kelly Bushing	D.F. 8898 FT
			G.L. 8869 FT
Date	01-DEC-2022		
Run Number	One		
Depth Driller	11160 FT		
Depth Logger	11084 FT		
Bottom Logged Interval	11084 FT		
Top Log Interval	Surface		
Open Hole Size	8.75"		
Type Fluid	Water		
Density / Viscosity	8.34 Lb/Gal		
Max. Recorded Temp.	240°F		
Estimated Cement Top	6220 FT		
Time Well Ready	ROA		
Time Logger on Bottom	13:00		
Equipment Number	8047		
Location	Grand Junction		
Recorded By	P. Edwards		
Witnessed By	G. Wade		
Borehole Record		Tubing Record	
Run Number	Bit	From	To
Casing Record	Size	Mgt/ft	Top
Surface String	9-5/8"	36	Surface
Prot. String			
Production String	4-1/2"	11.6	Surface
Liner			

<<< Fold Here >>>

All interpretations are opinions based on inferences from electrical or other measurements and we cannot and do not guarantee the accuracy or correctness of any interpretation, and we shall not, except in the case of gross or willful negligence on our part, be liable or responsible for any loss, costs, damages, or expenses incurred or sustained by anyone resulting from any interpretation made by any of our officers, agents or employees. These interpretations are also subject to our general terms and conditions set out in our current Price Schedule.

Comments

Log ran as per customer request
Depth referenced to Kelly Bushing at 30 FT

Thank you for choosing The Wireline Group!



Main Pass (Quick Look)

Database File	tep_federal wmc 531-20_temp_12-1-2022.db
Dataset Pathname	main1.1
Presentation Format	ros_temp_ql_tep
Dataset Creation	Thu Dec 01 13:05:26 2022
Charted by	Depth in Feet scaled 1:10000

	50	GCT_Temp (degF)	250
--	----	-----------------	-----

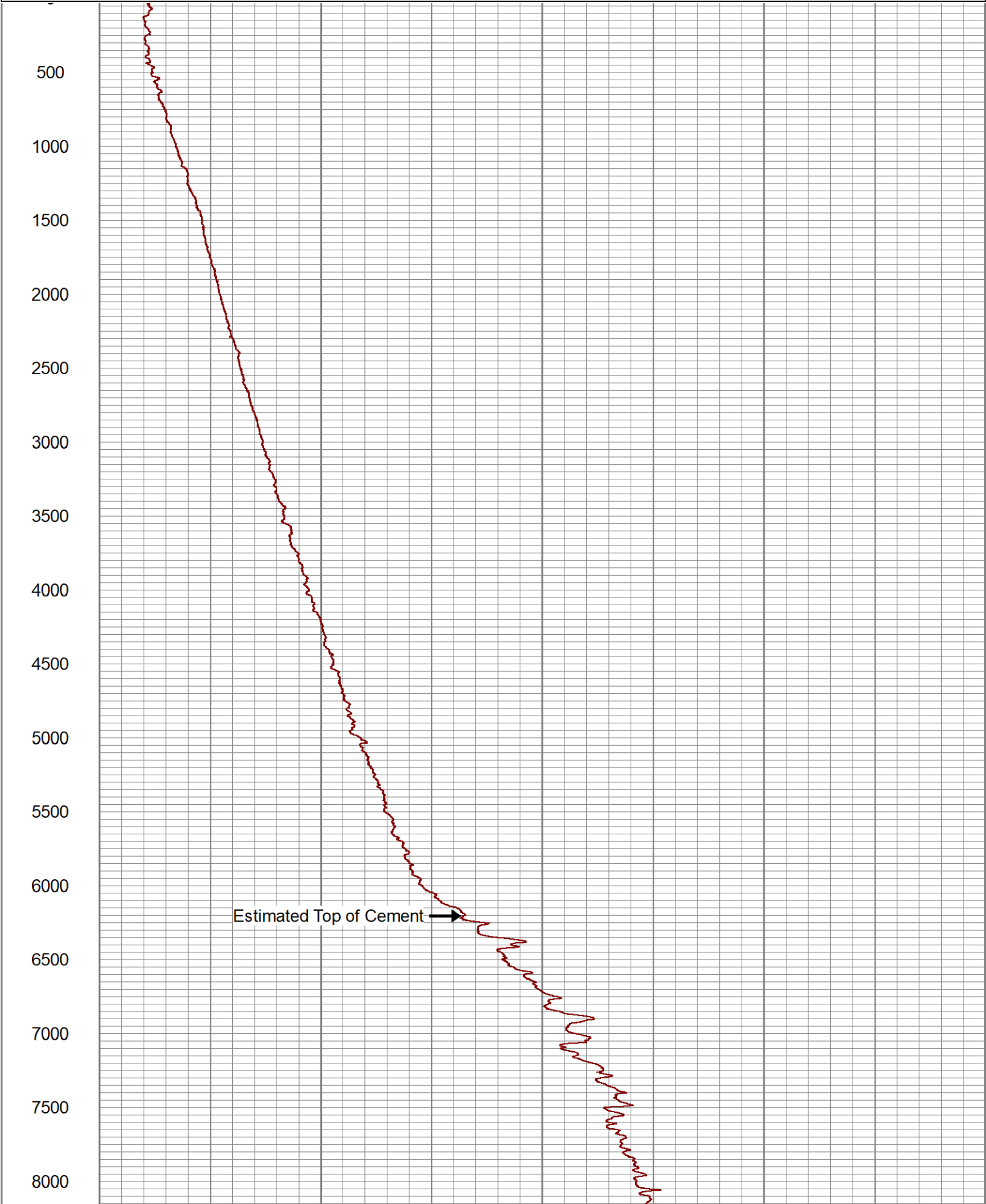

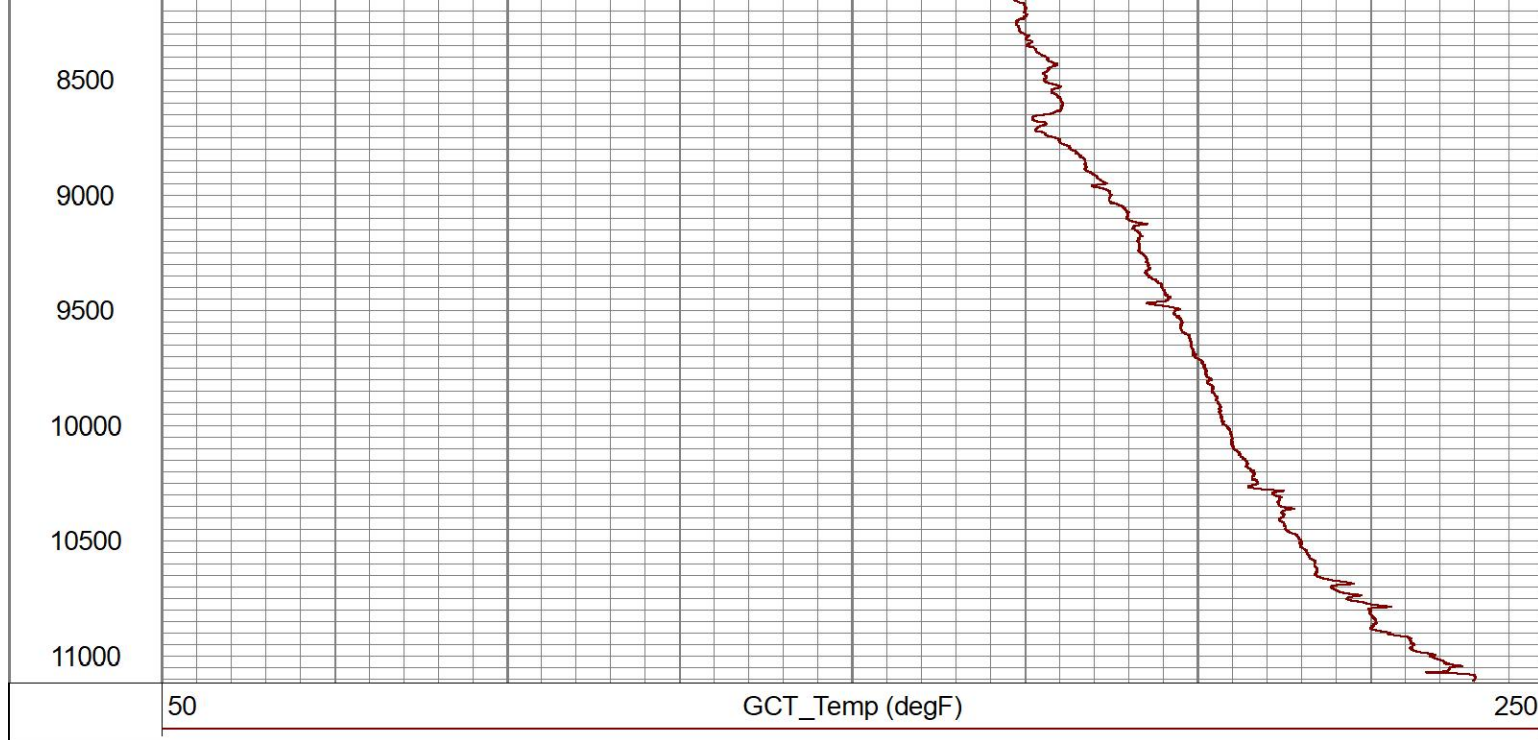



Main Pass

Database File	tep_federal wmc 531-20_temp_12-1-2022.db
Dataset Pathname	main1
Presentation Format	gct_tmp
Dataset Creation	Thu Dec 01 12:16:54 2022
Charted by	Depth in Feet scaled 1:240

5	CCL\$1	-5	100	GCT_Temp (degF)	120
0	LTEN (lb)	1500			
		GCT_Temp (degF)			

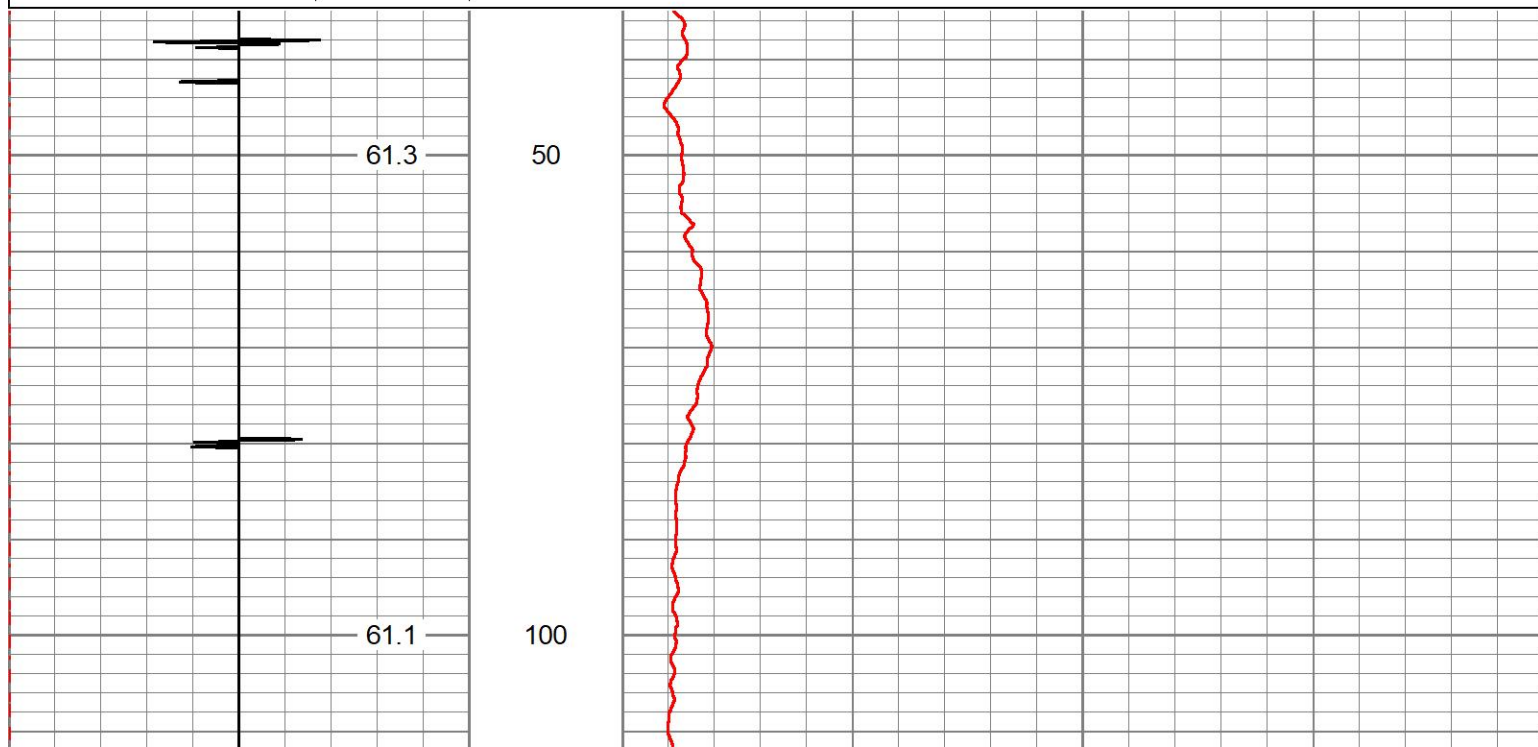

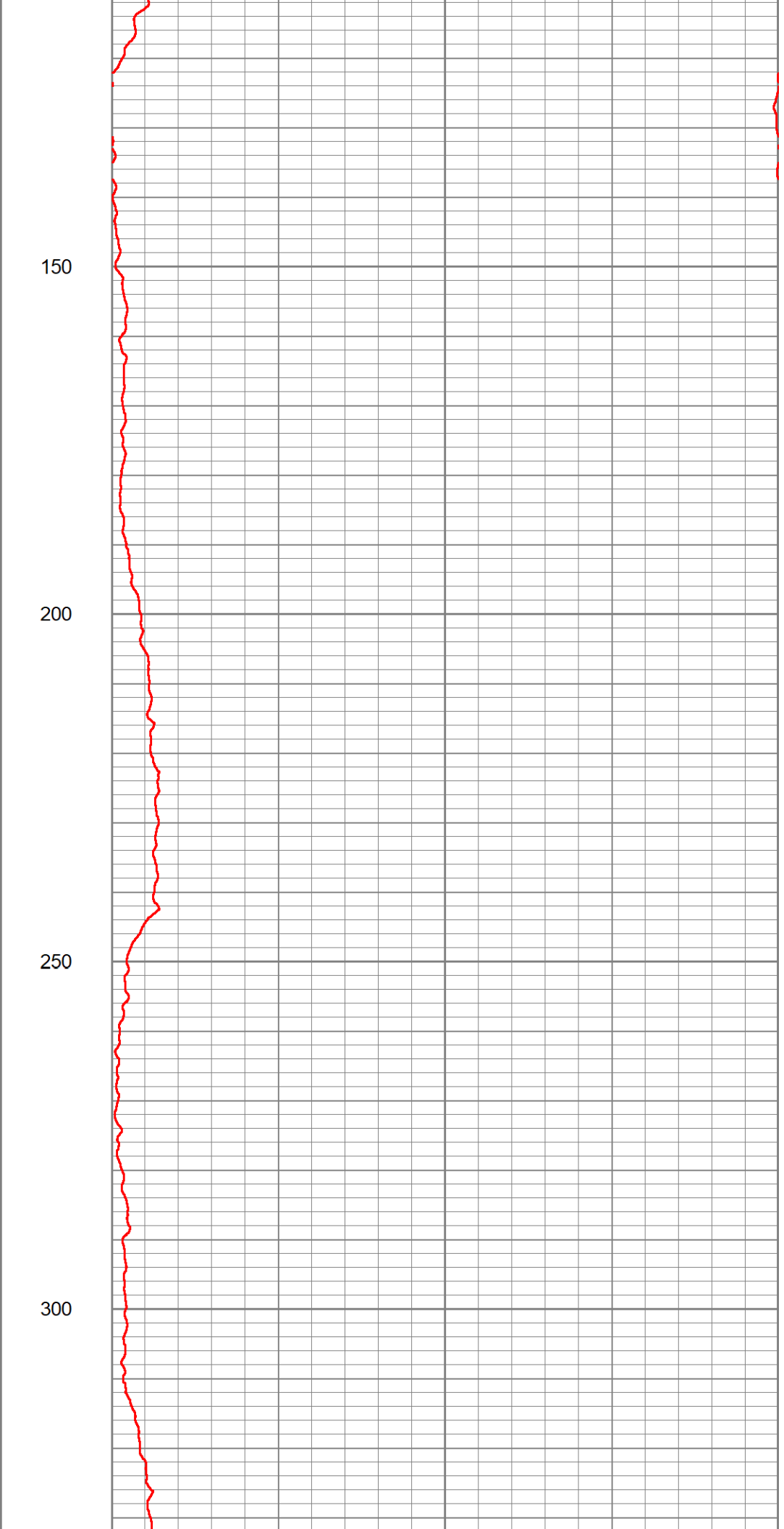
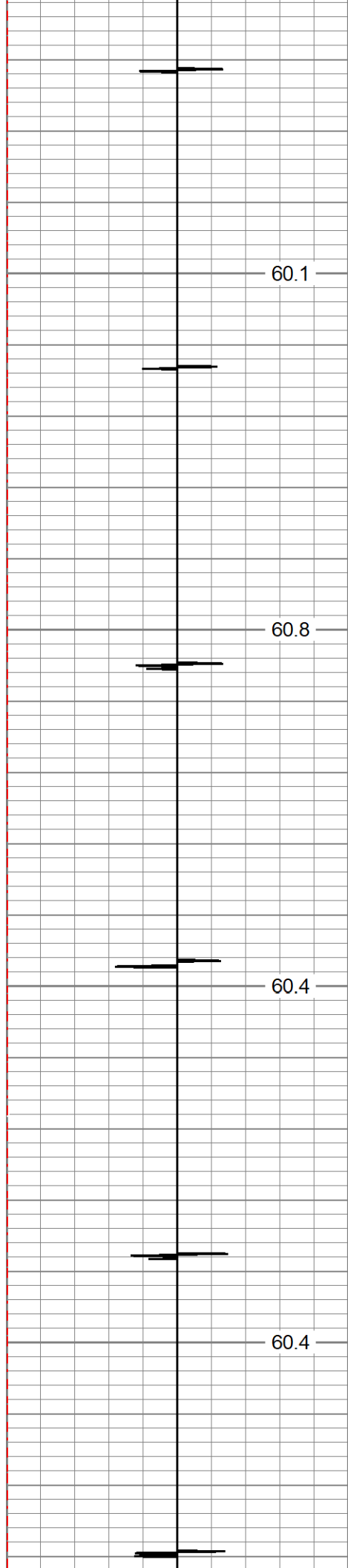

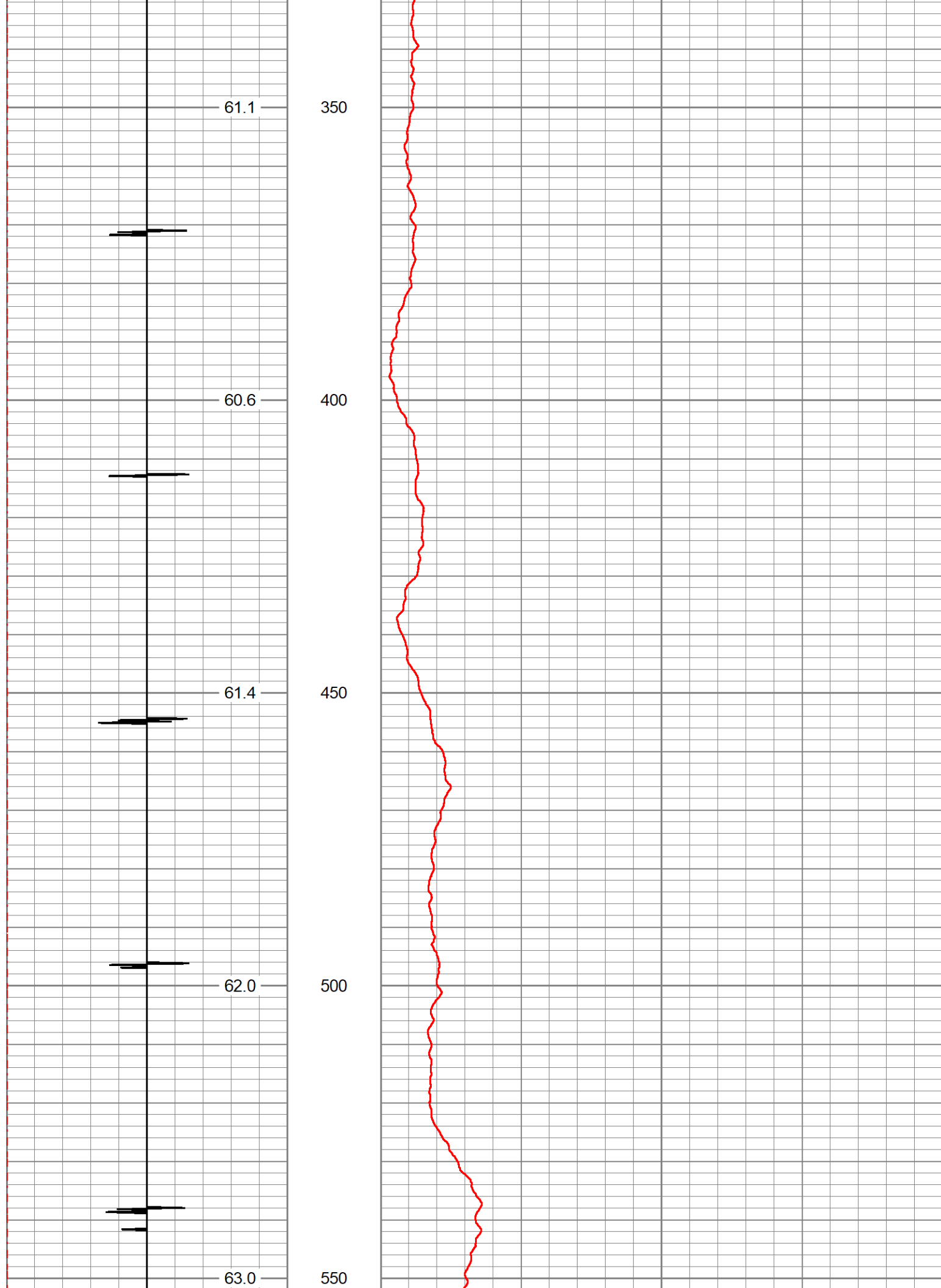

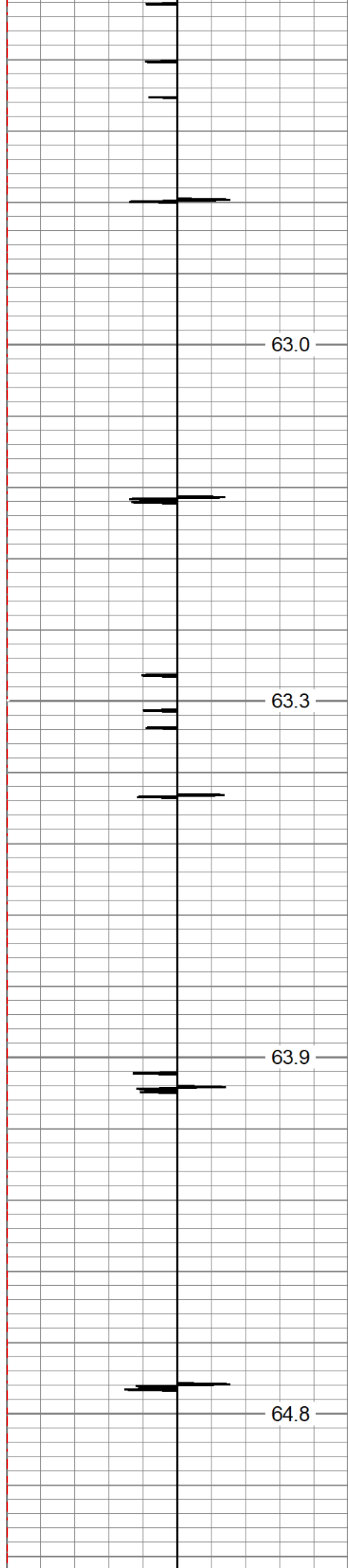

600

650

700

750

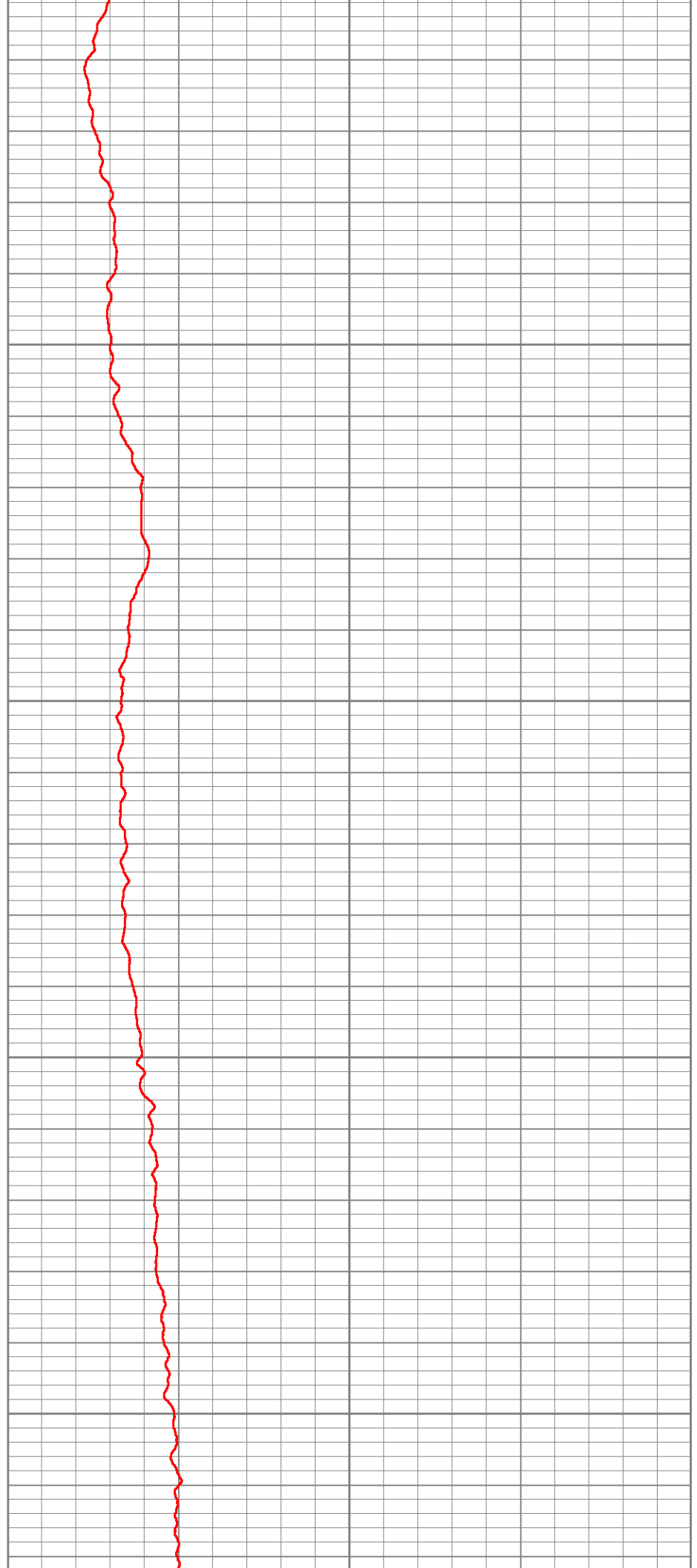

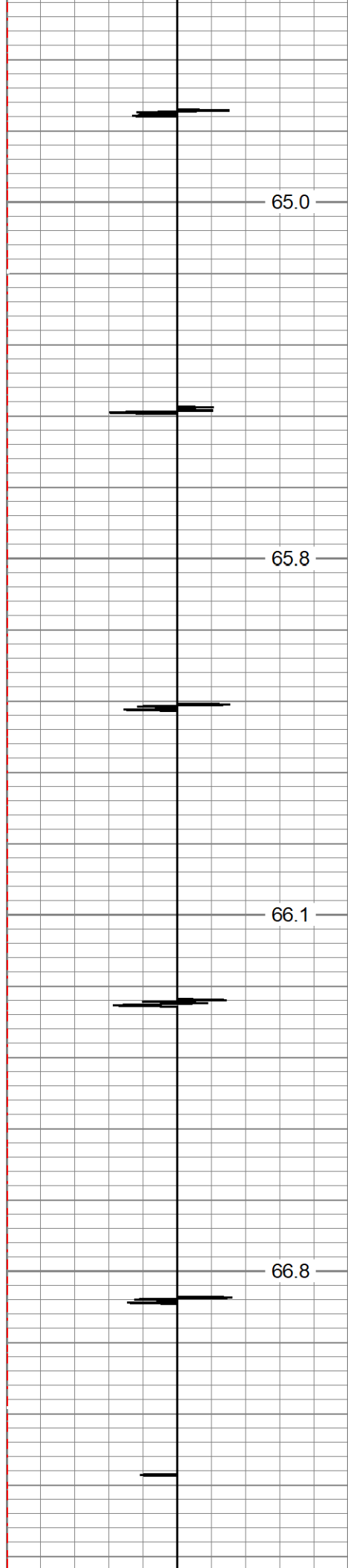

800

850

900

950

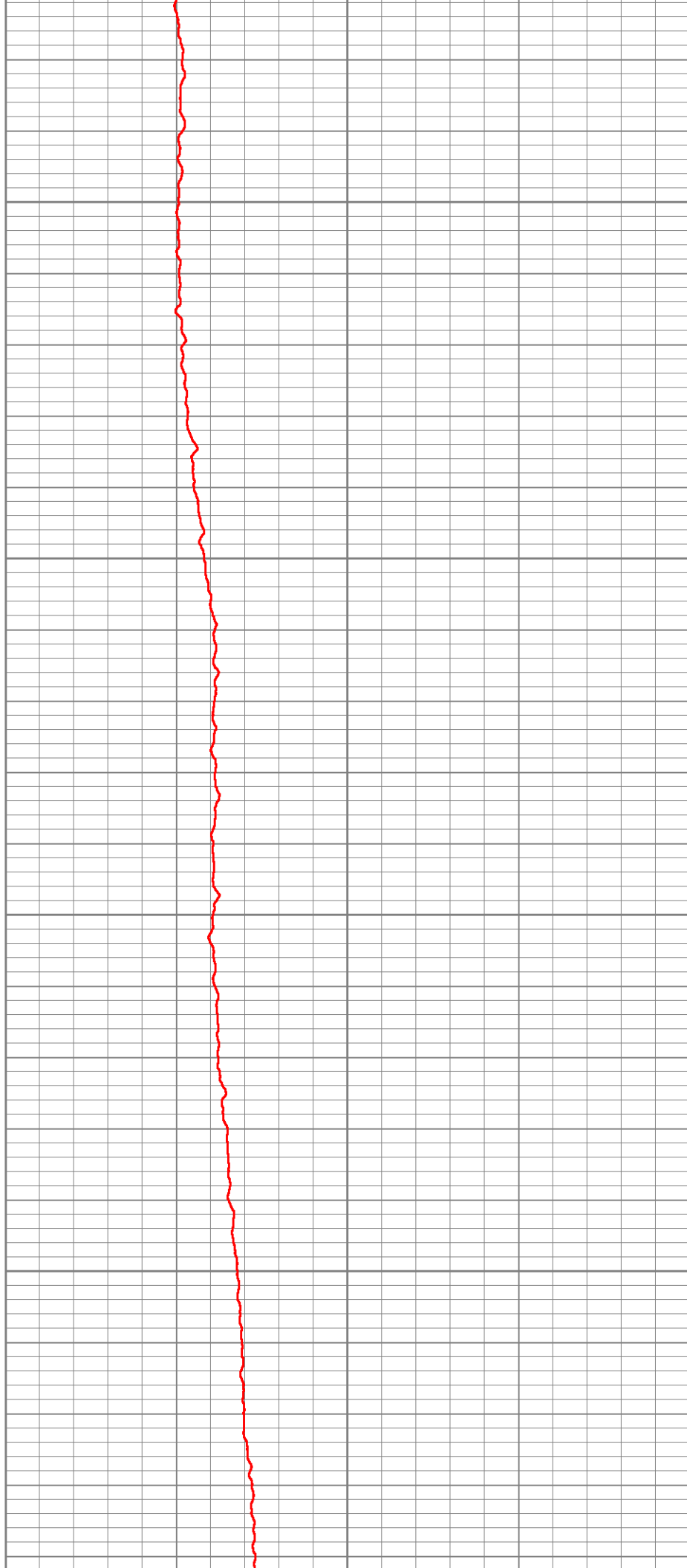

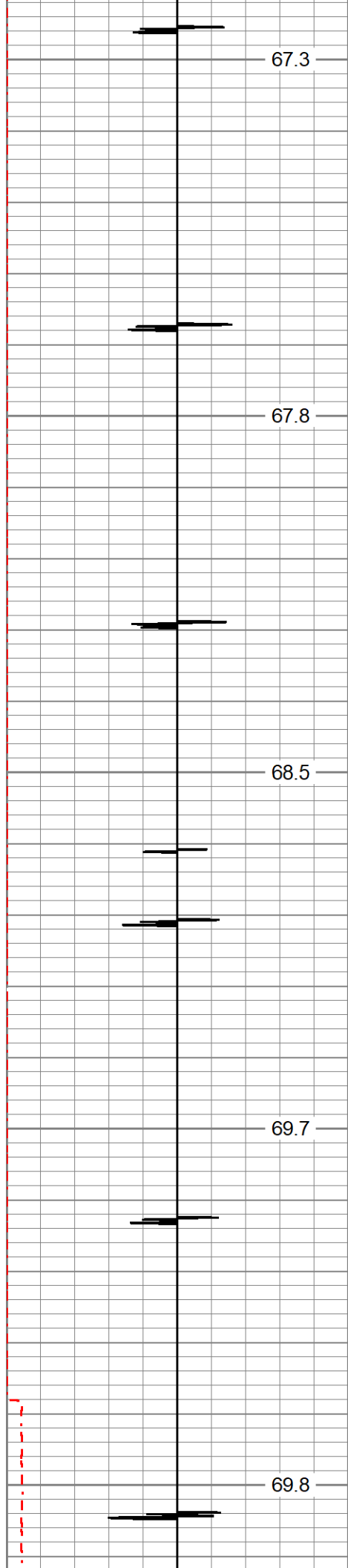

67.3

67.8

68.5

69.7

69.8

1000

1050

1100

1150

1200

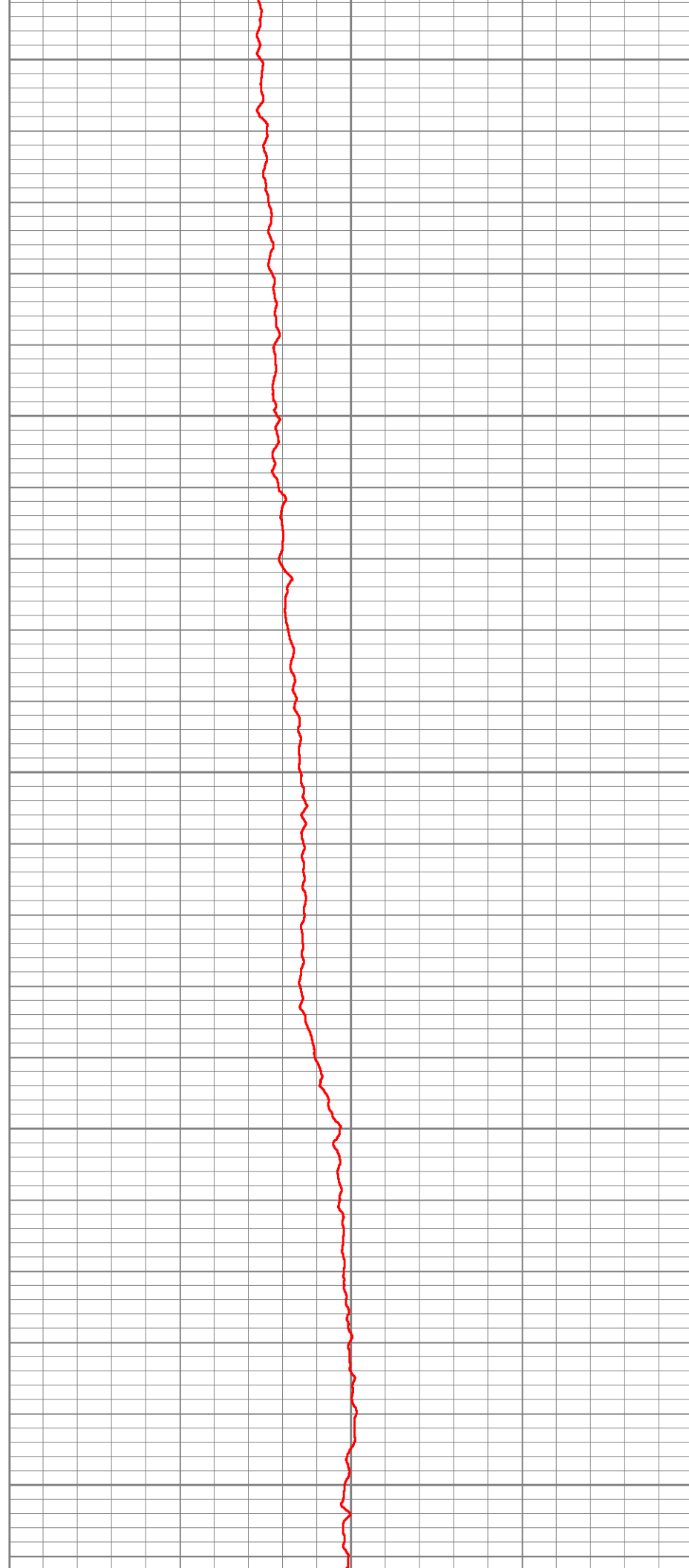

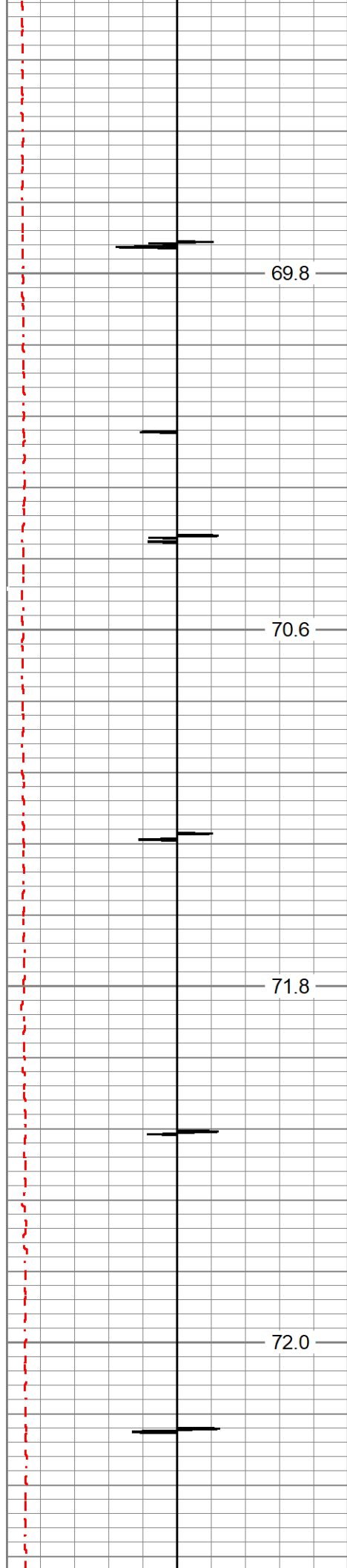

1250

1300

1350

1400

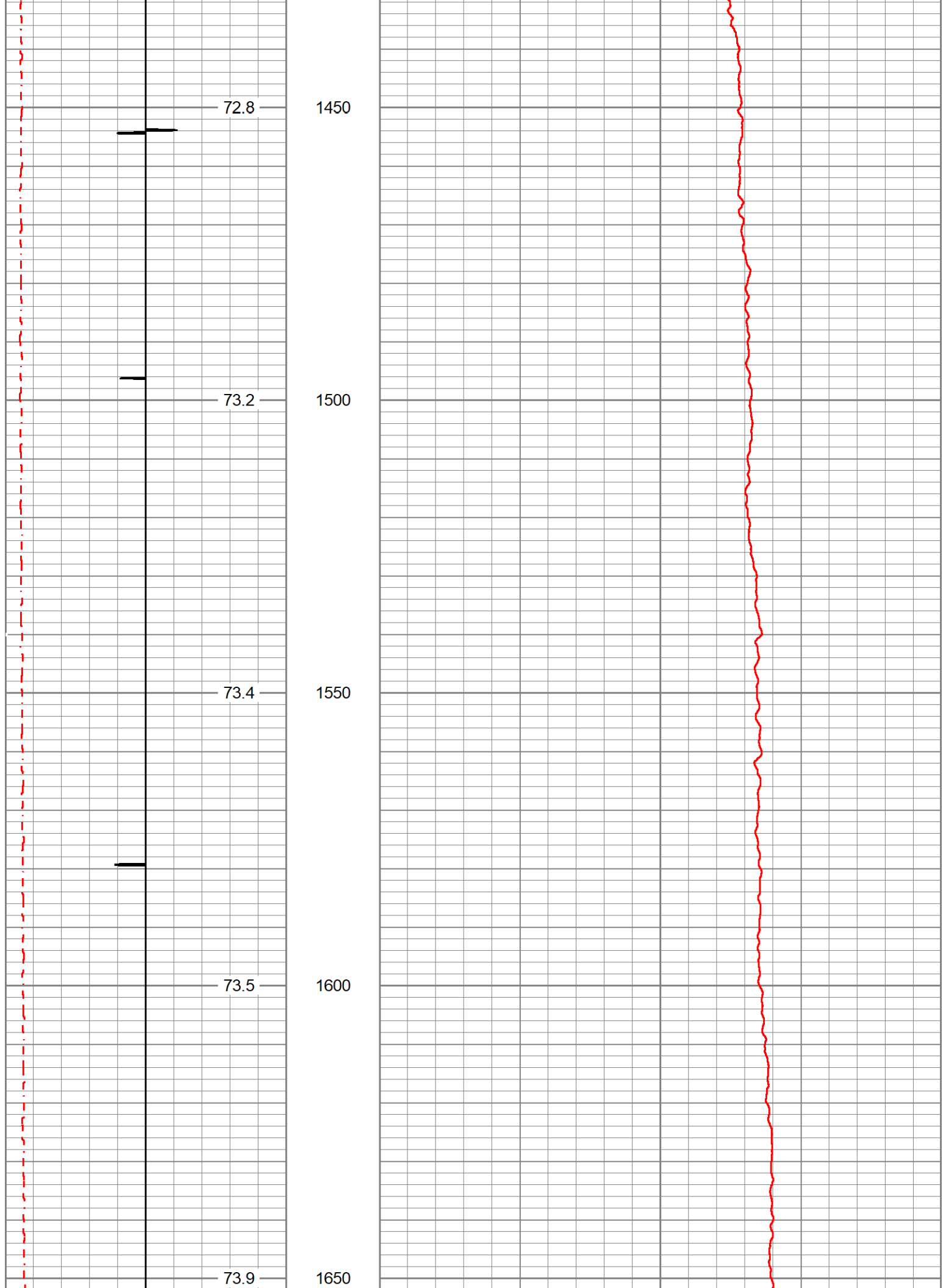

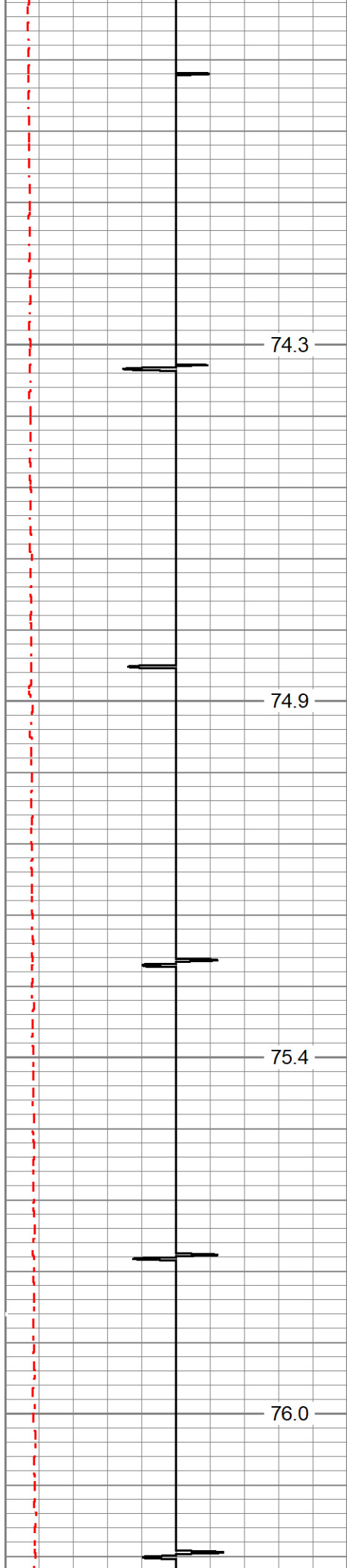

1700

1750

1800

1850

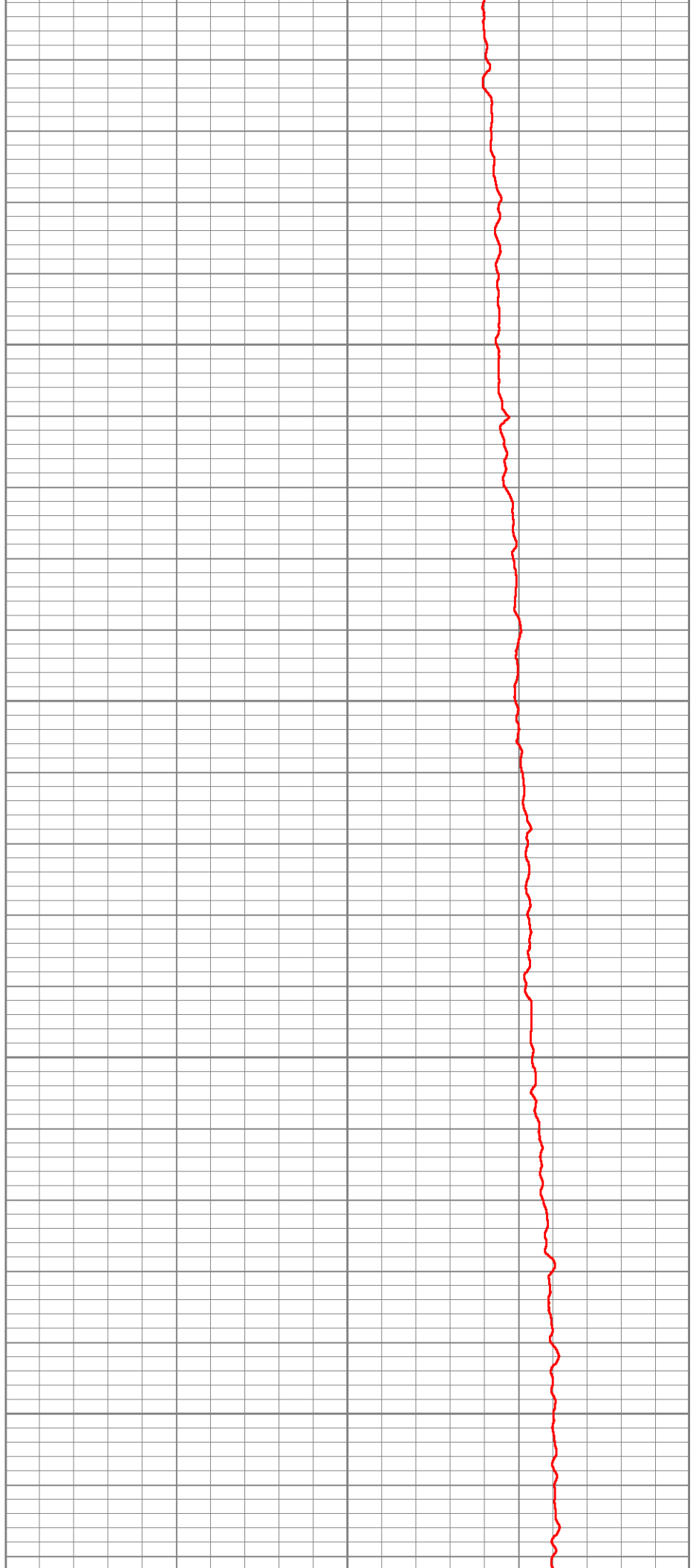

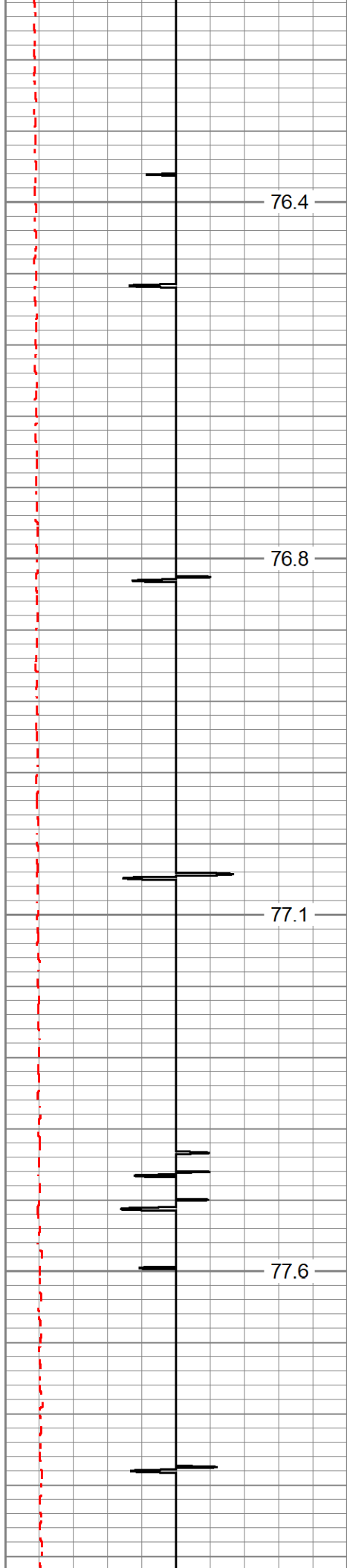

76.4

1900

76.8

1950

77.1

2000

77.6

2050

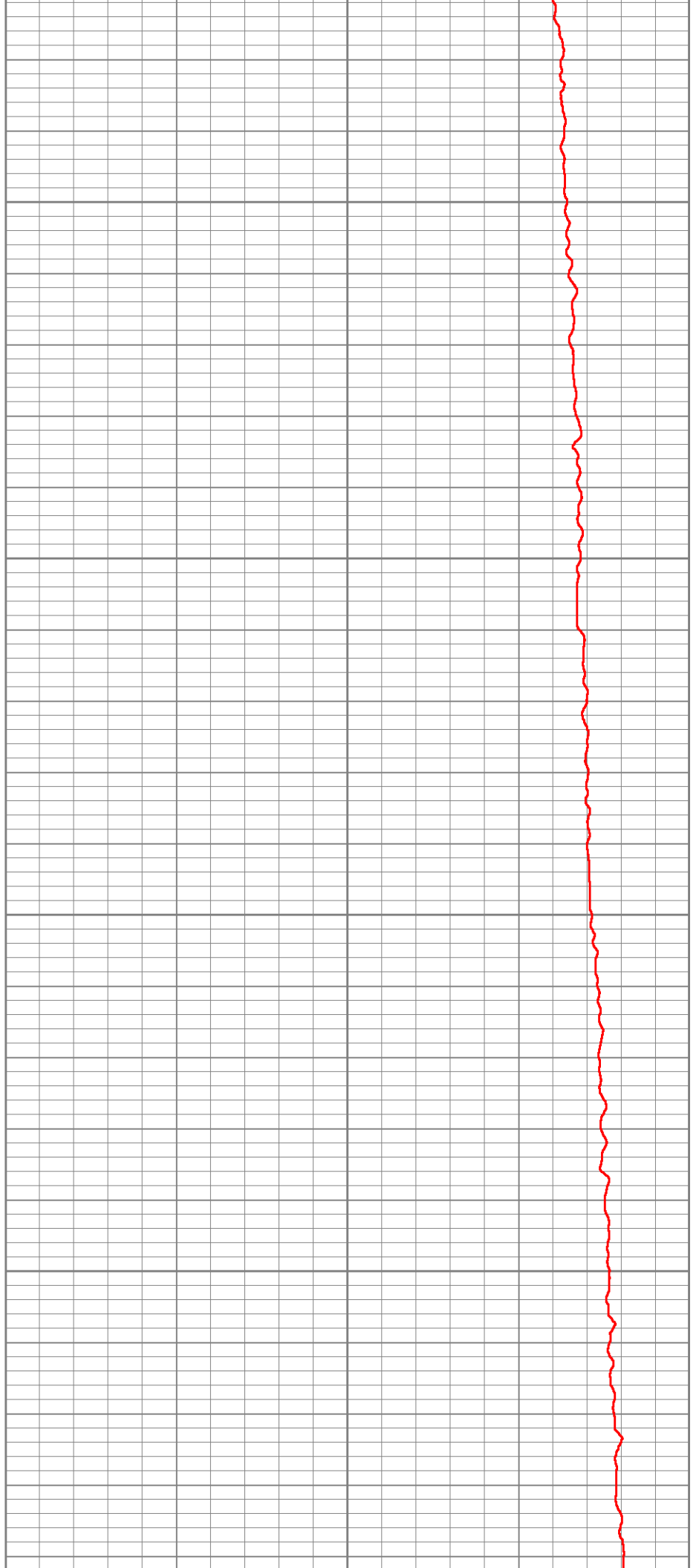

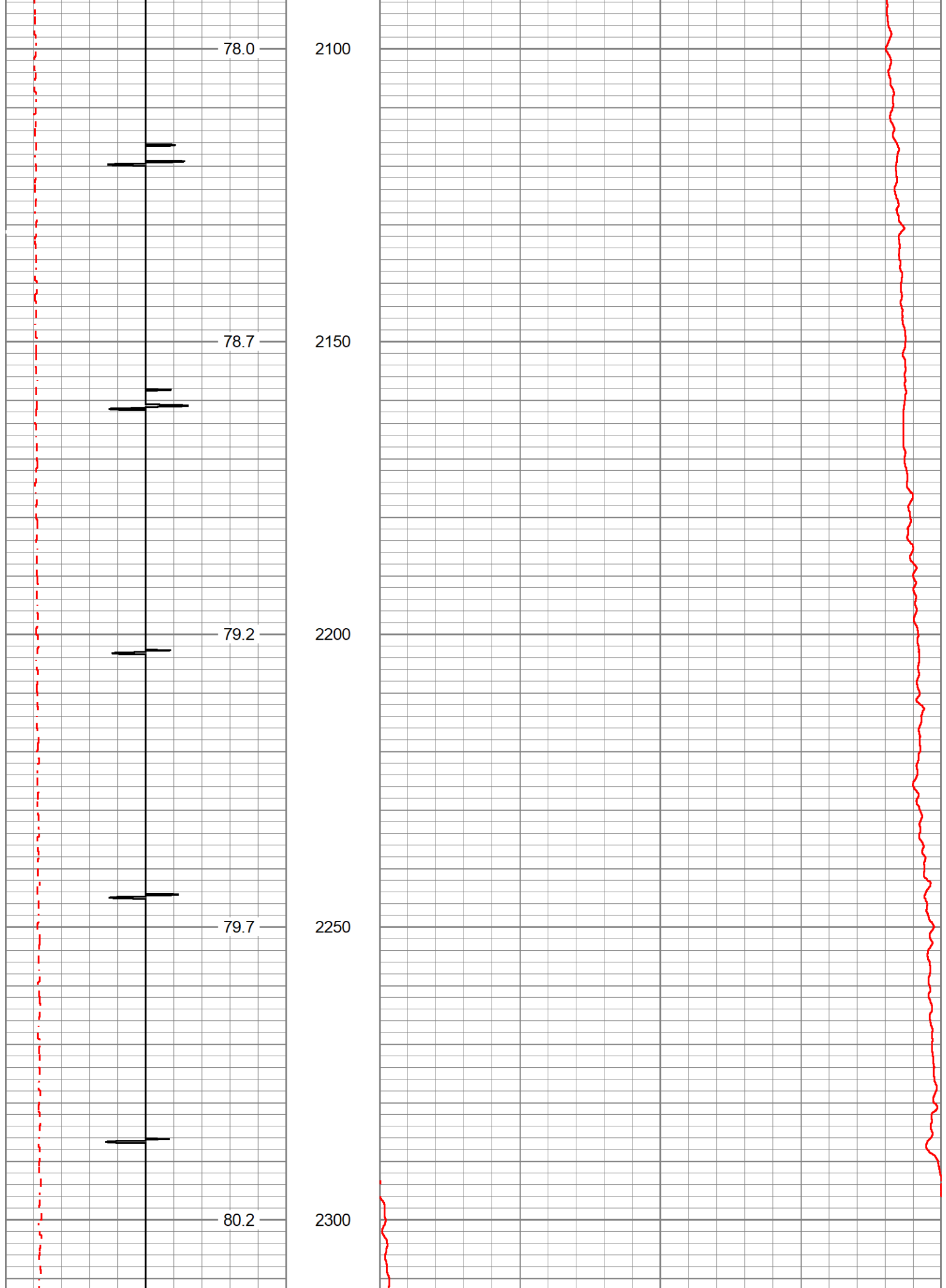

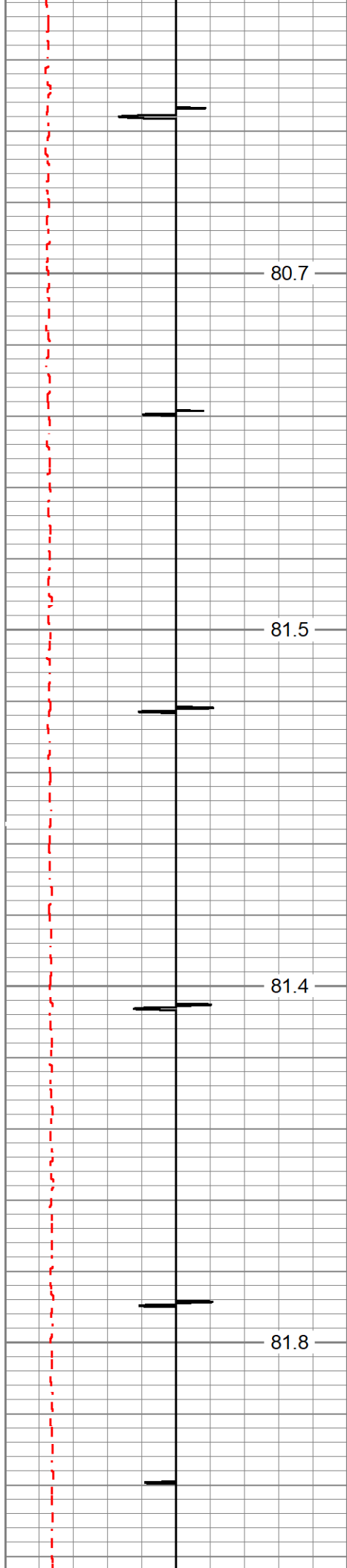

80.7

81.5

81.4

81.8

2350

2400

2450

2500

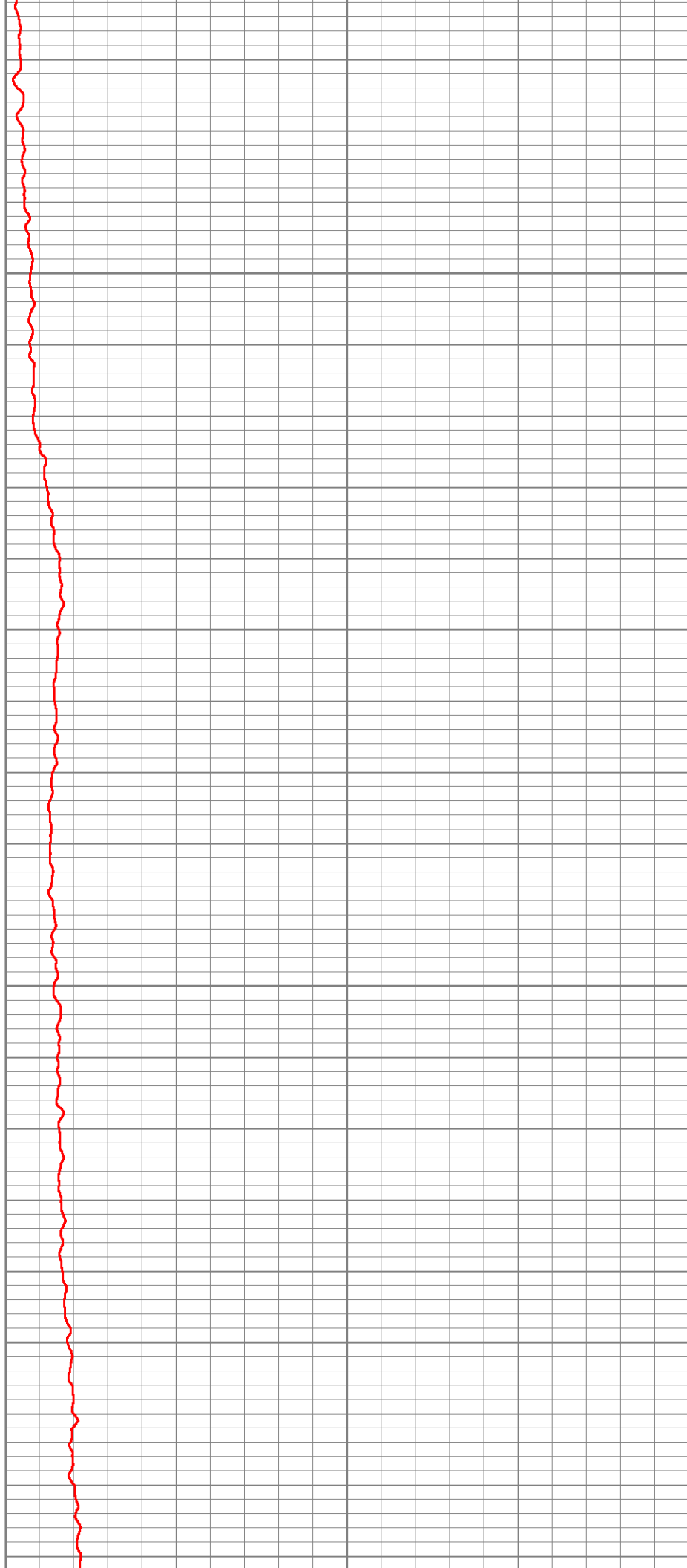

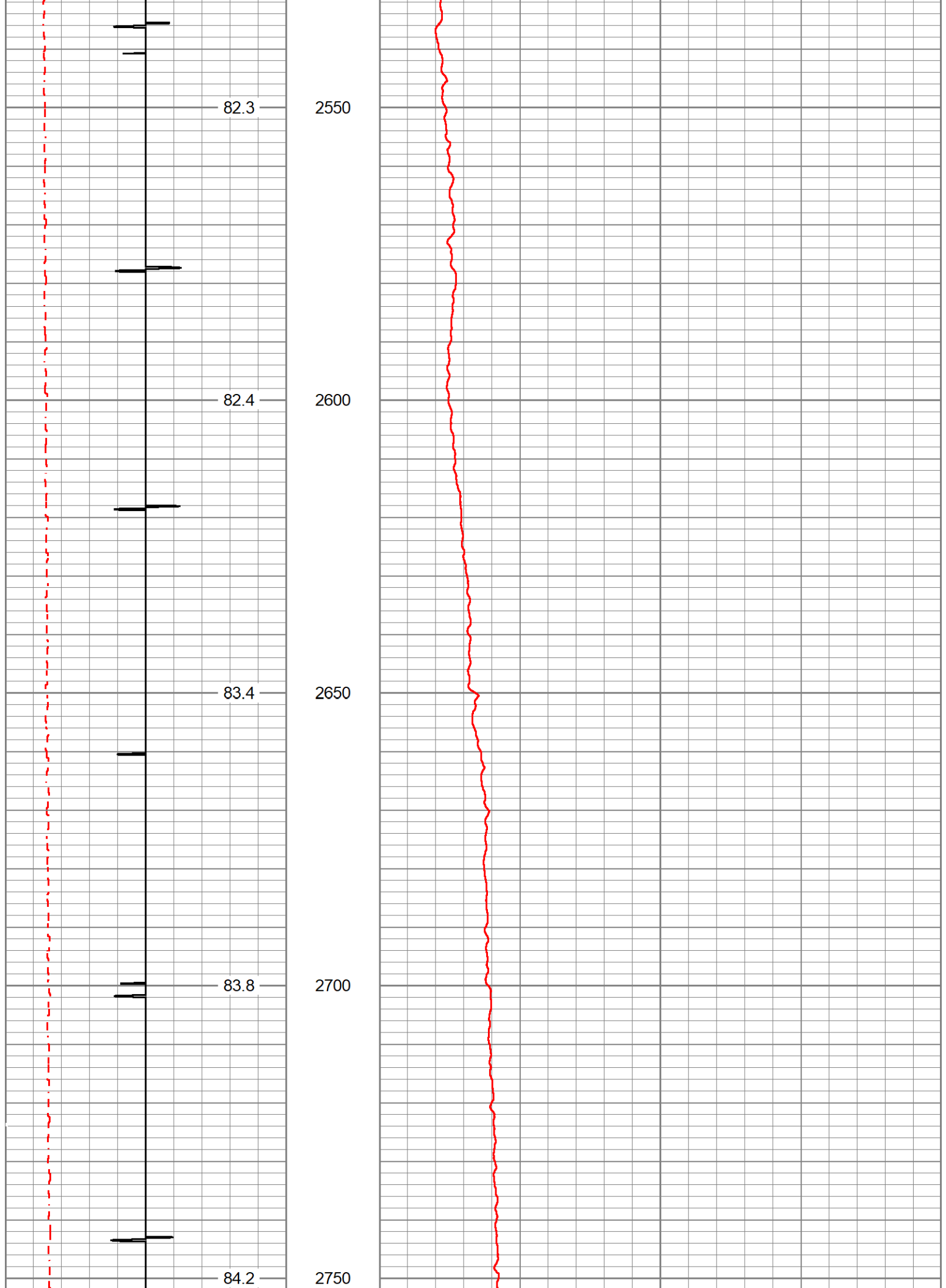

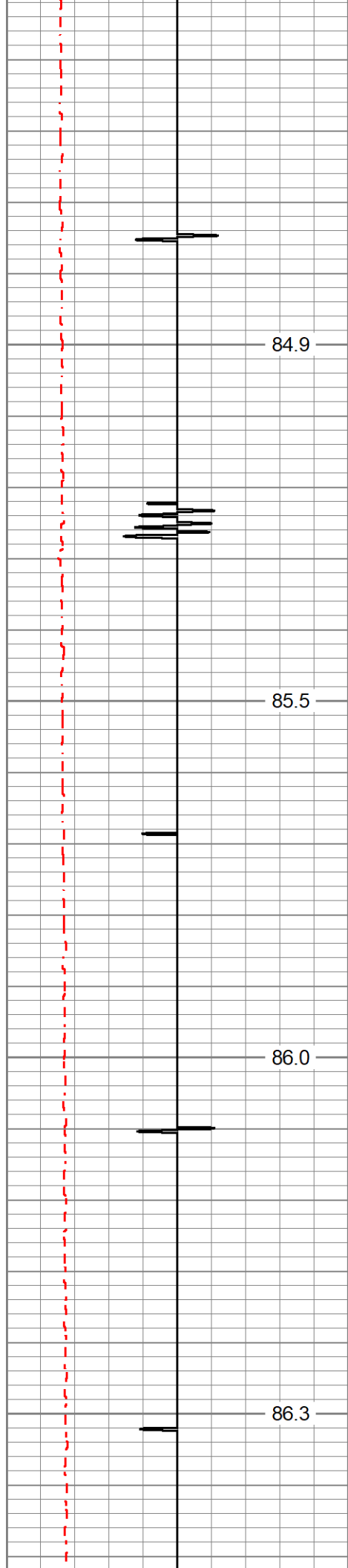

2800

2850

2900

2950

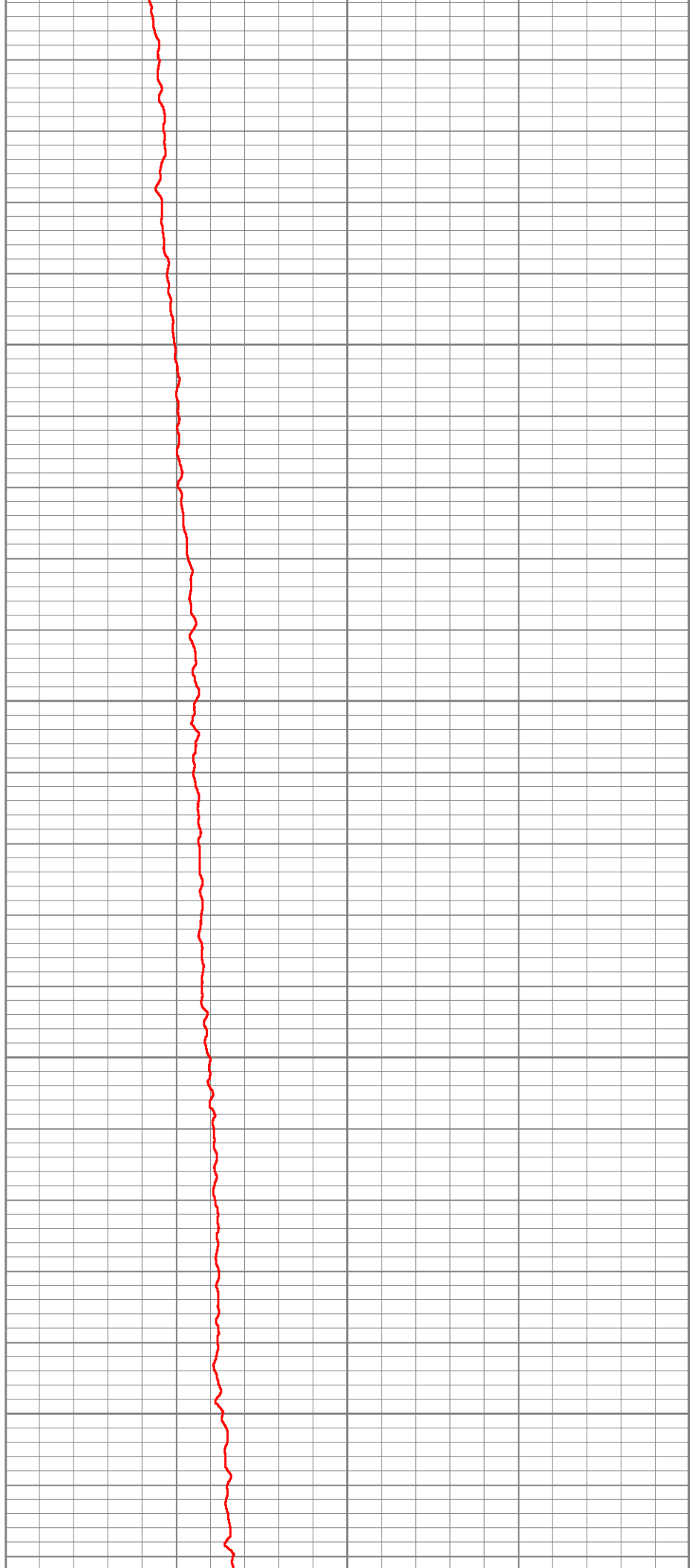

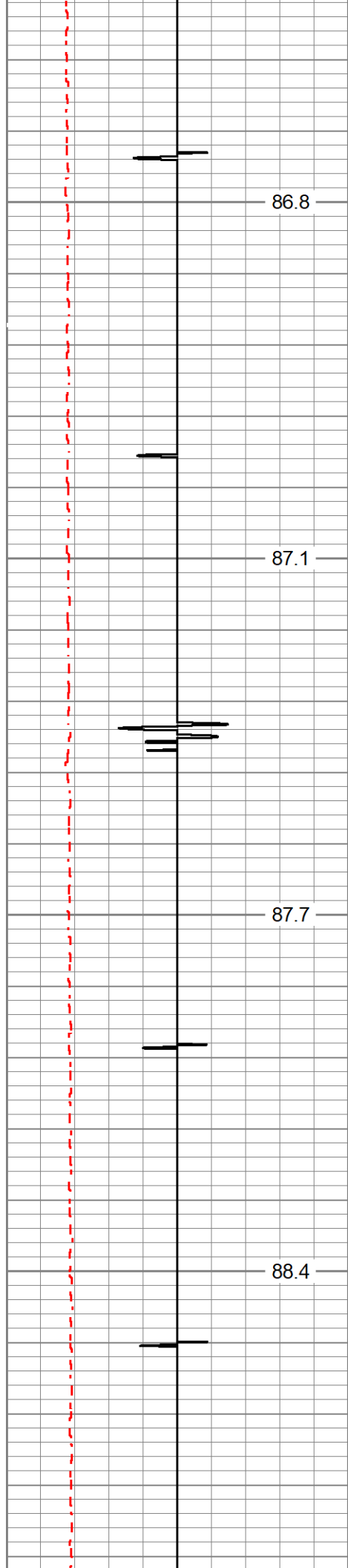

86.8

3000

87.1

3050

87.7

3100

88.4

3150

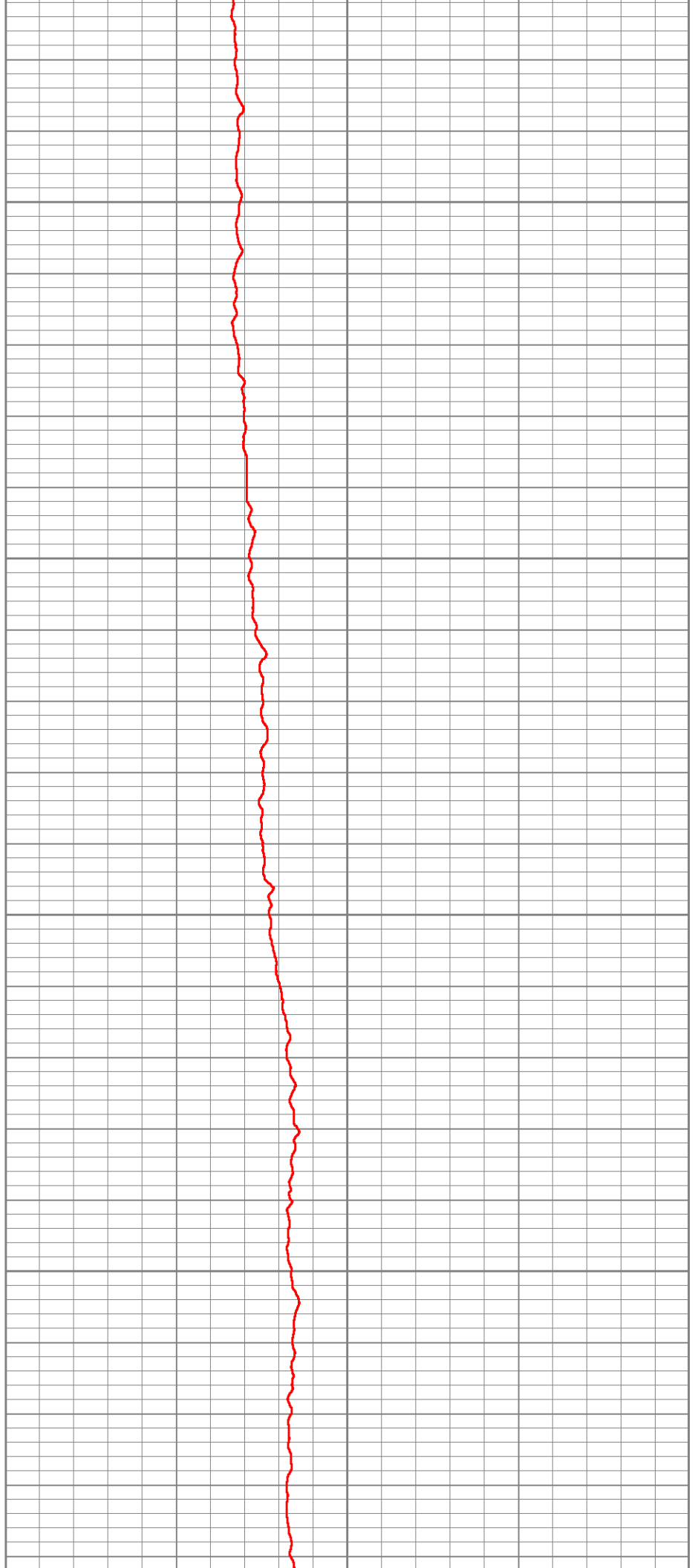

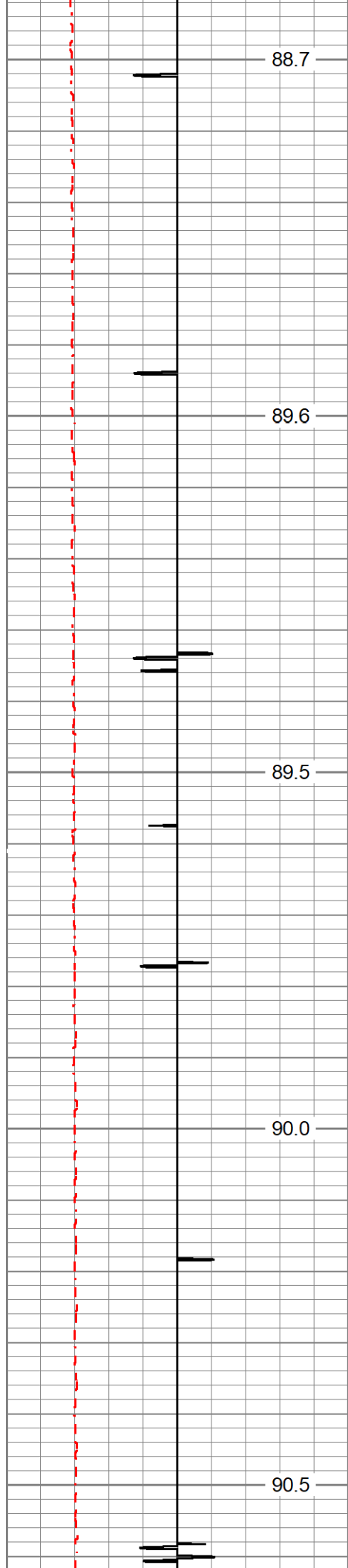

88.7

3200

89.6

3250

89.5

3300

90.0

3350

90.5

3400

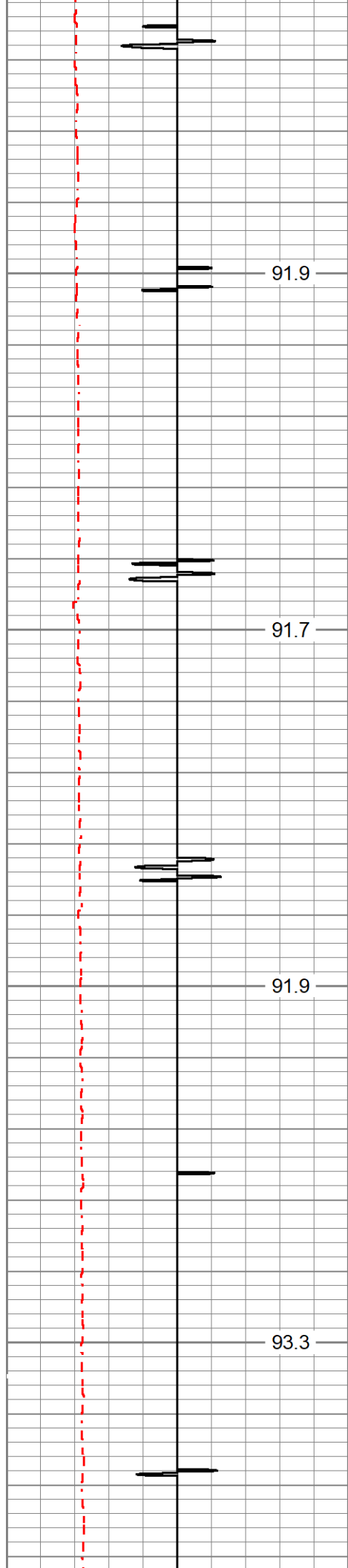

3450

3500

3550

3600

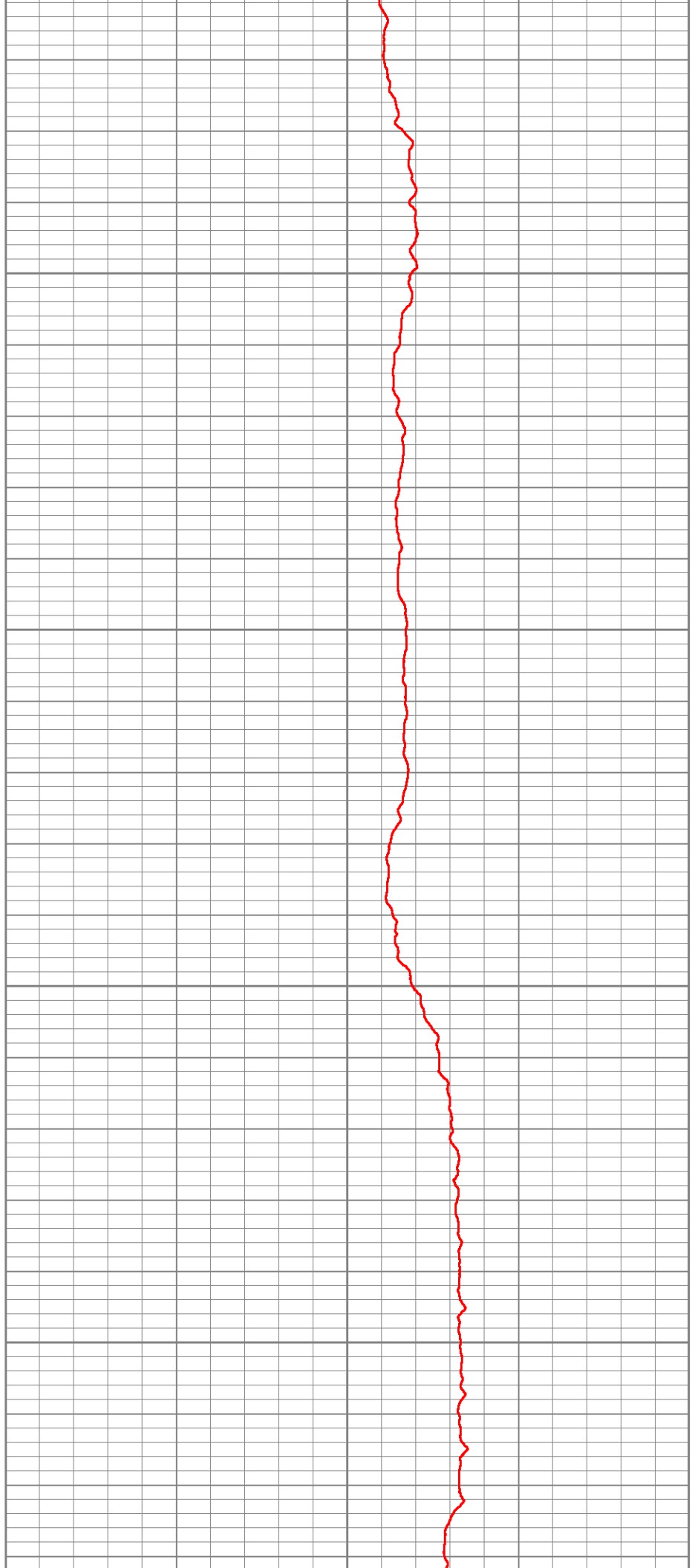

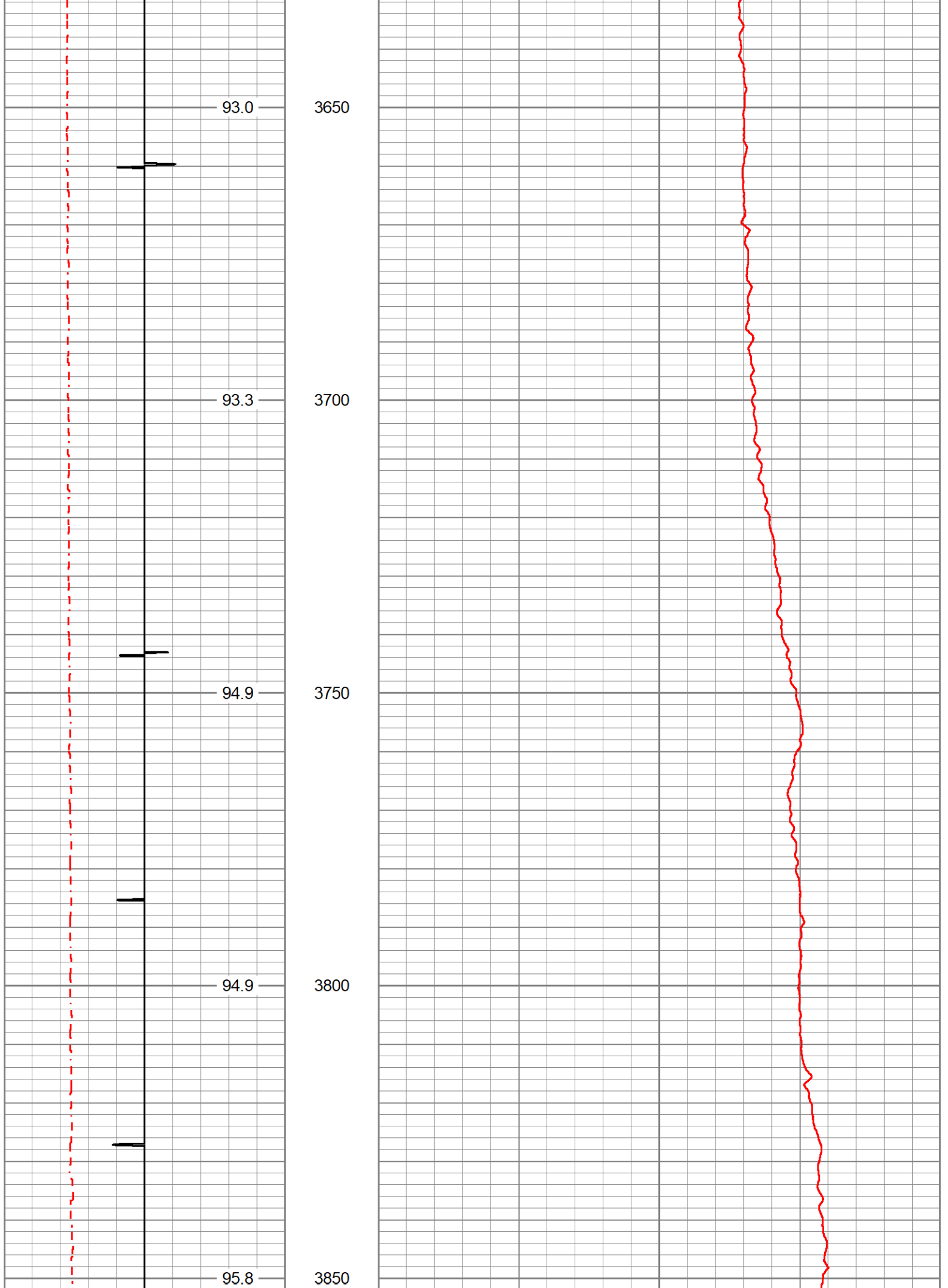

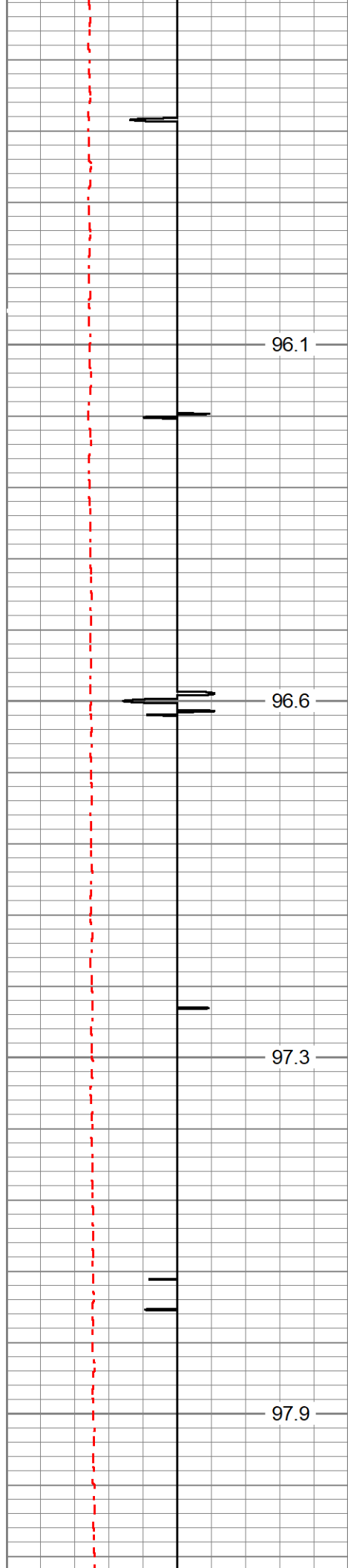

96.1

96.6

97.3

97.9

3900

3950

4000

4050

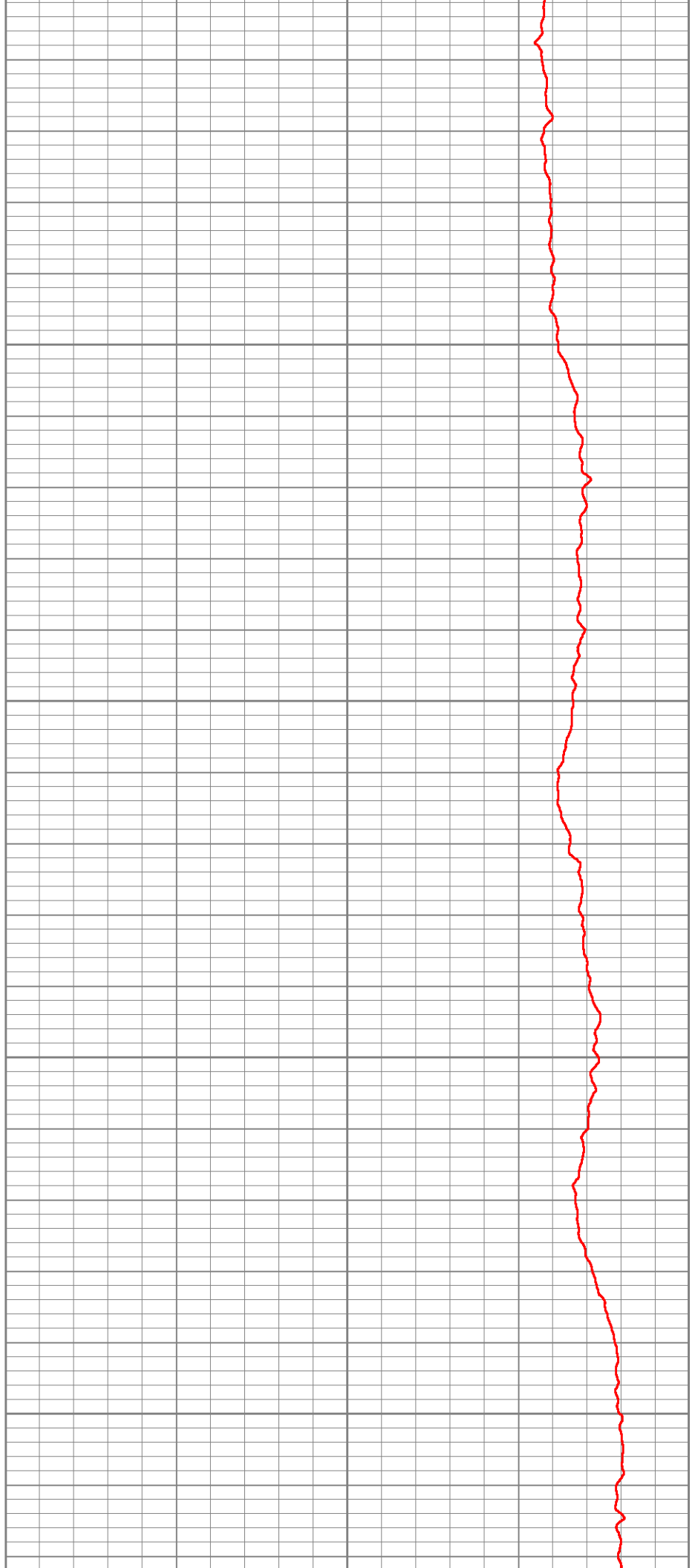

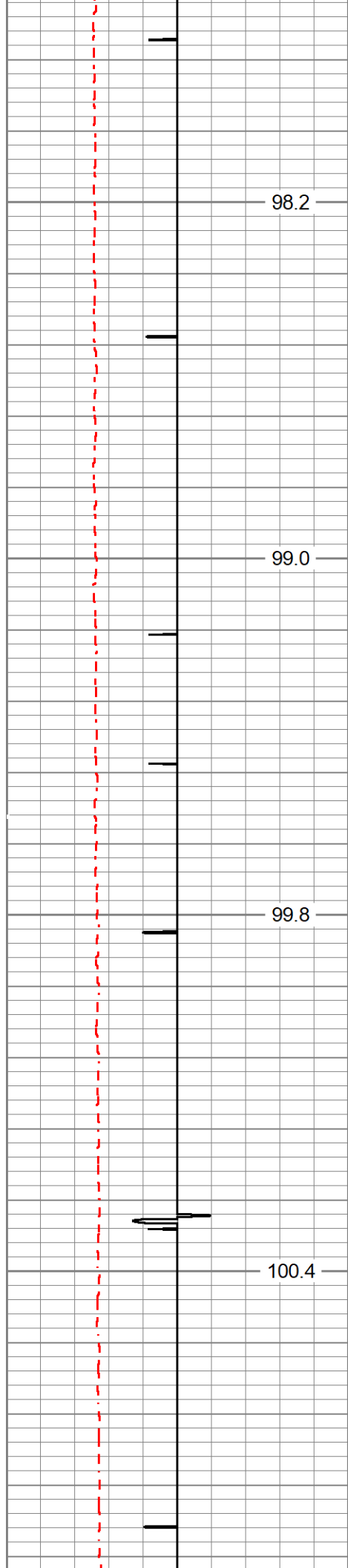

98.2

99.0

99.8

100.4

4100

4150

4200

4250

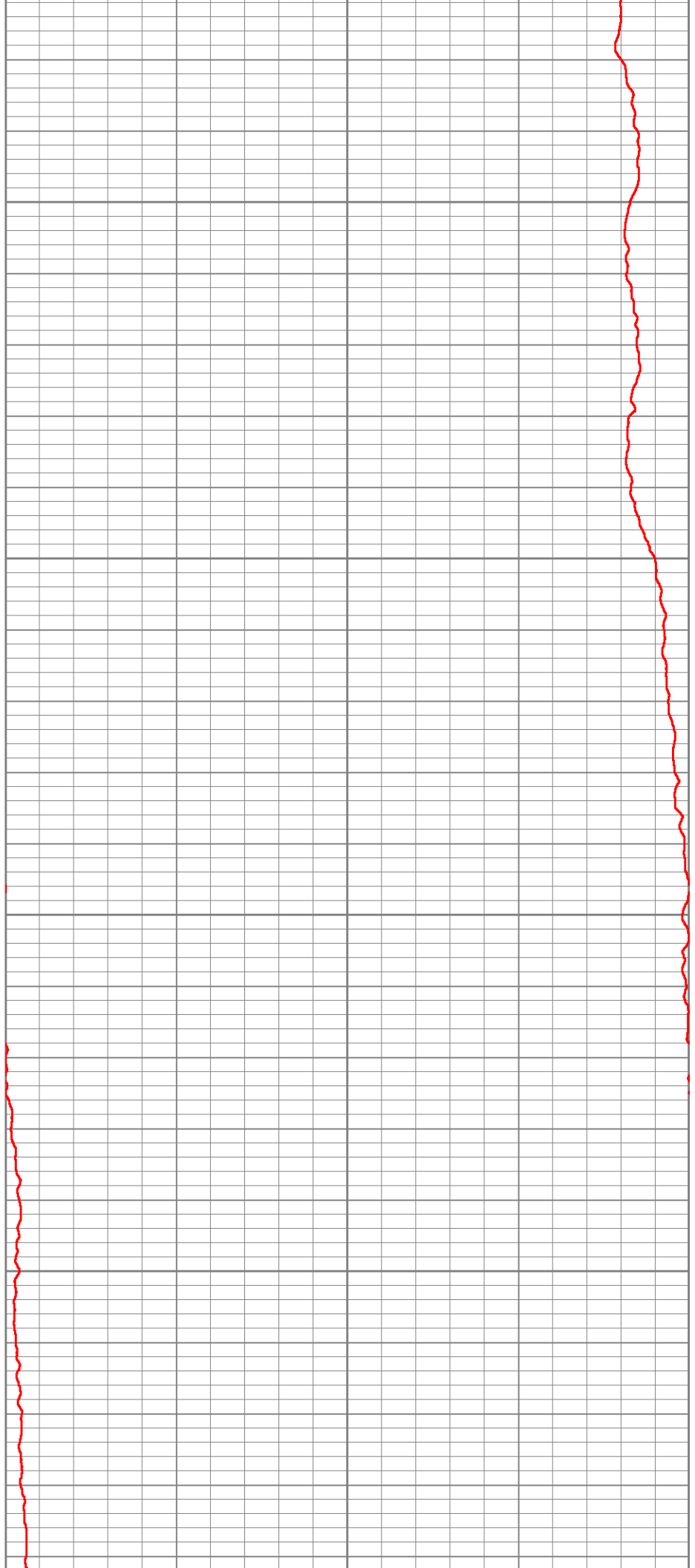

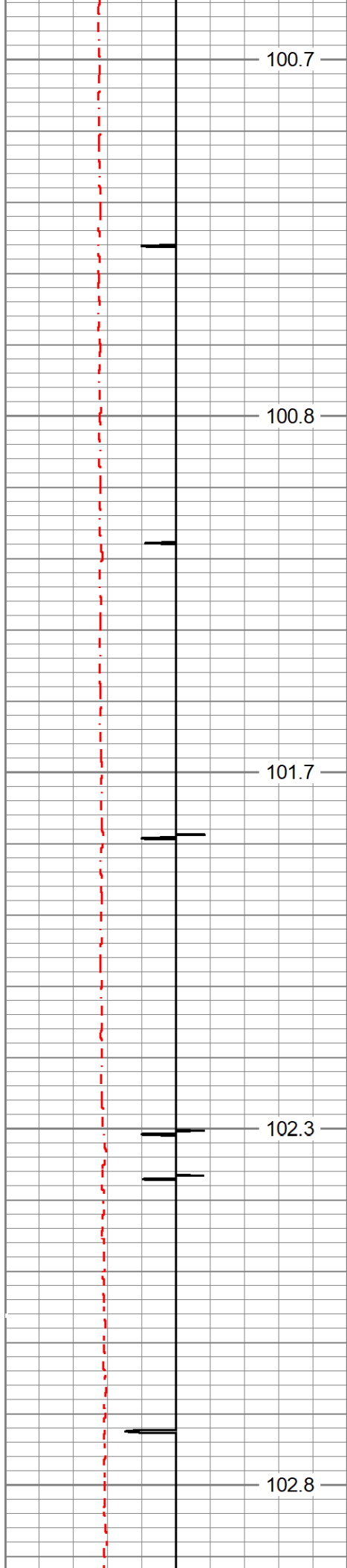

4300

4350

4400

4450

4500

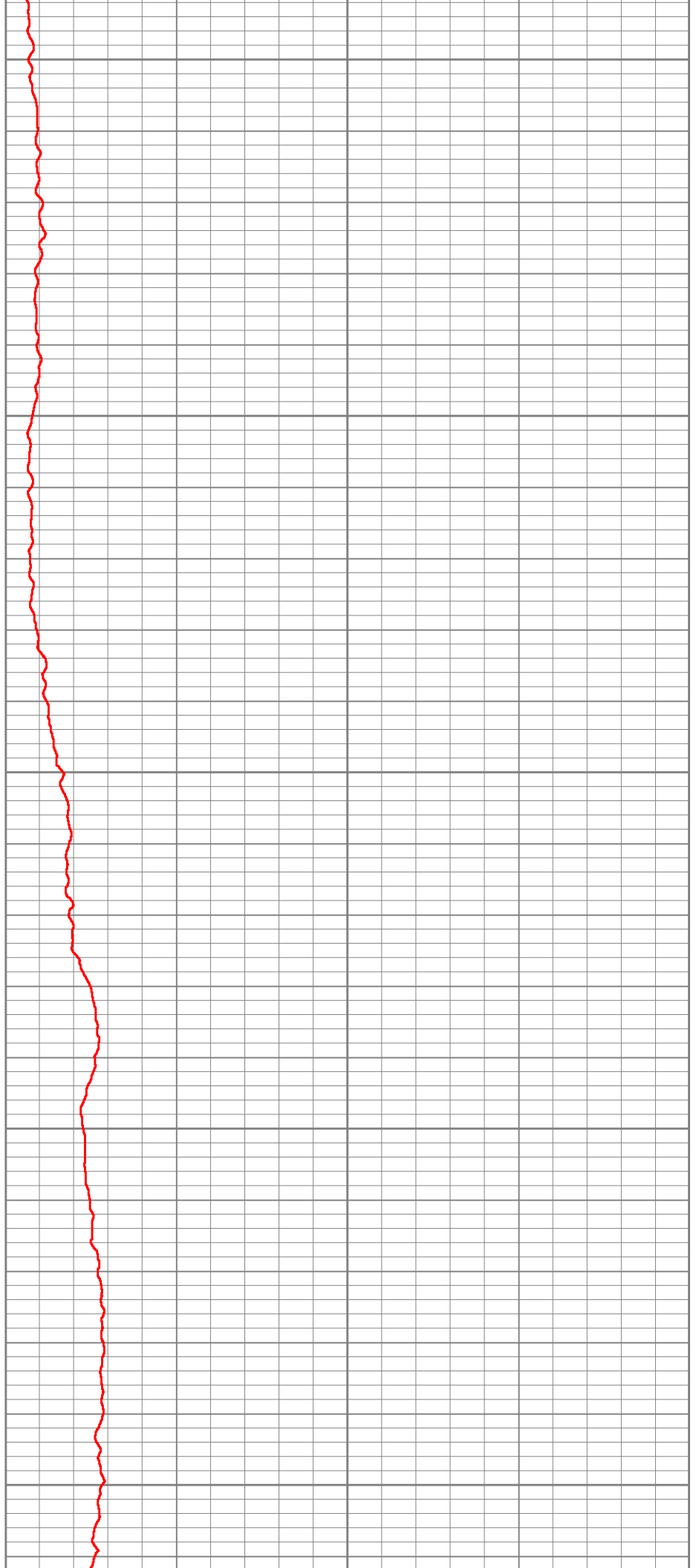

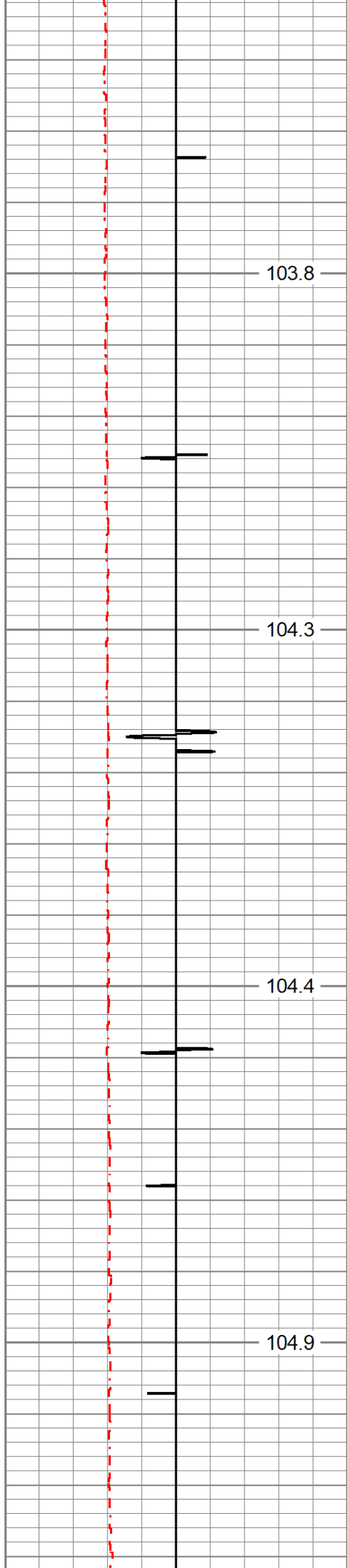

103.8

104.3

104.4

104.9

4550

4600

4650

4700

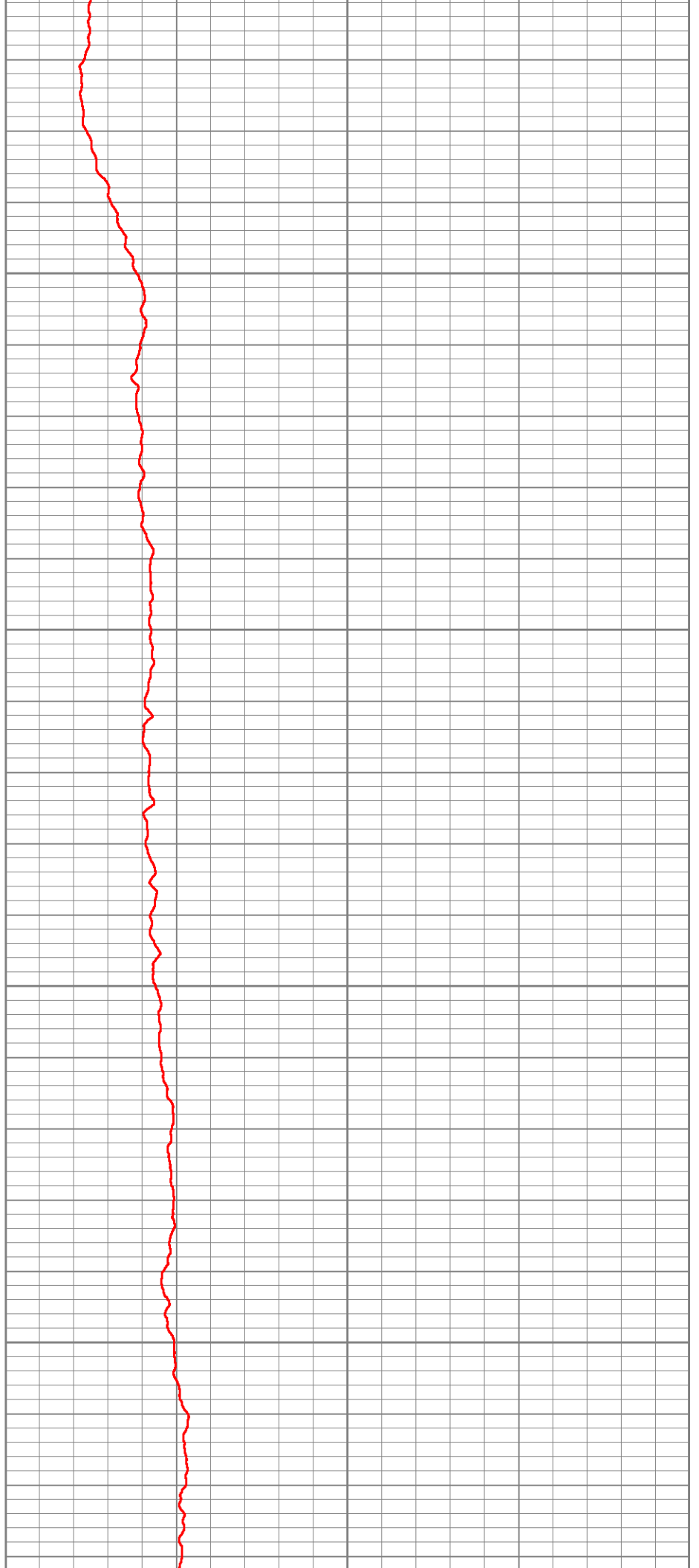

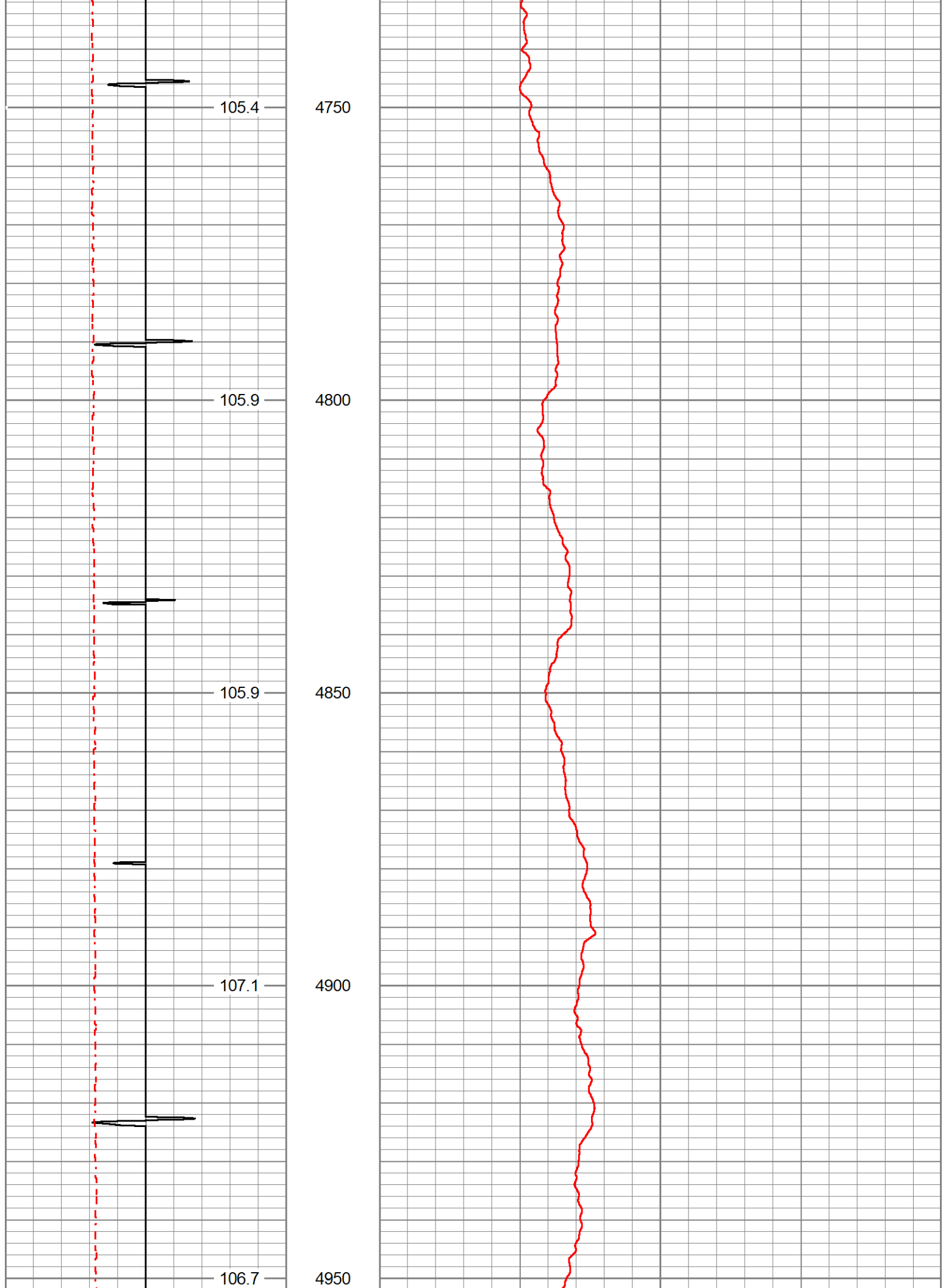

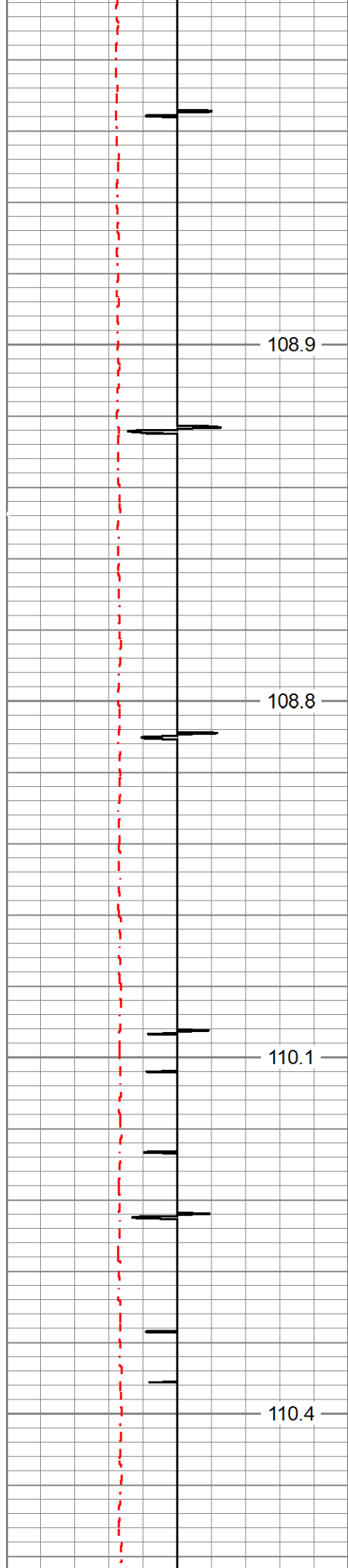

108.9 5000

108.8 5050

110.1 5100

110.4 5150

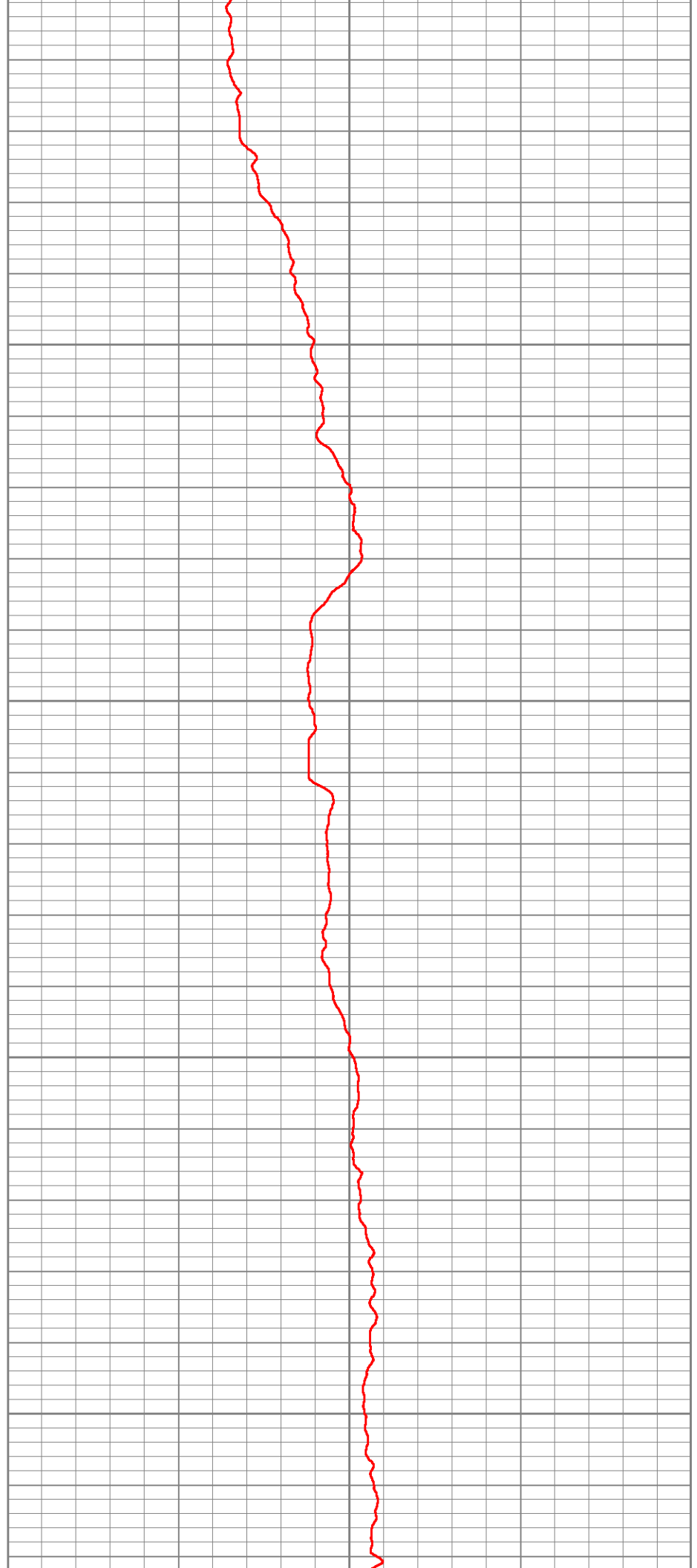

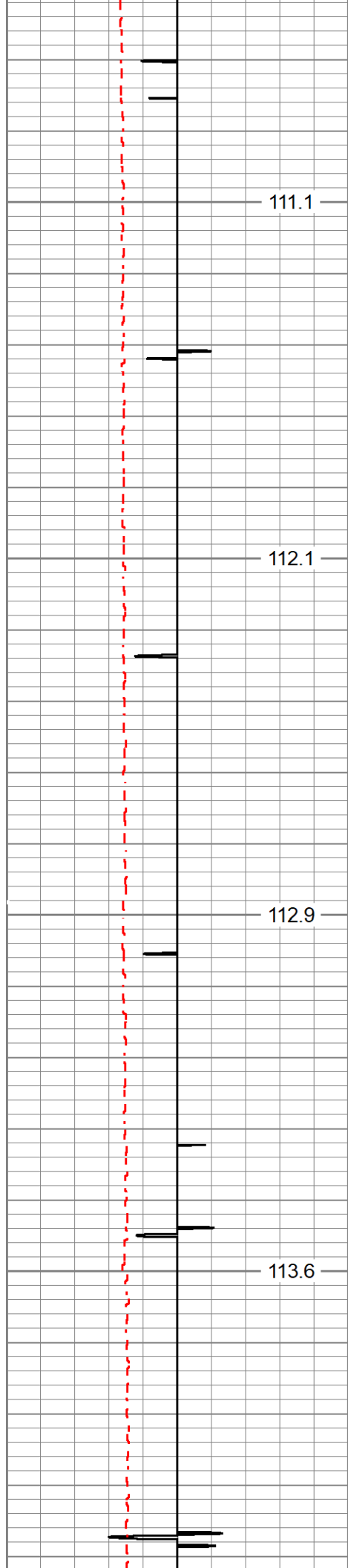

111.1

5200

112.1

5250

112.9

5300

113.6

5350

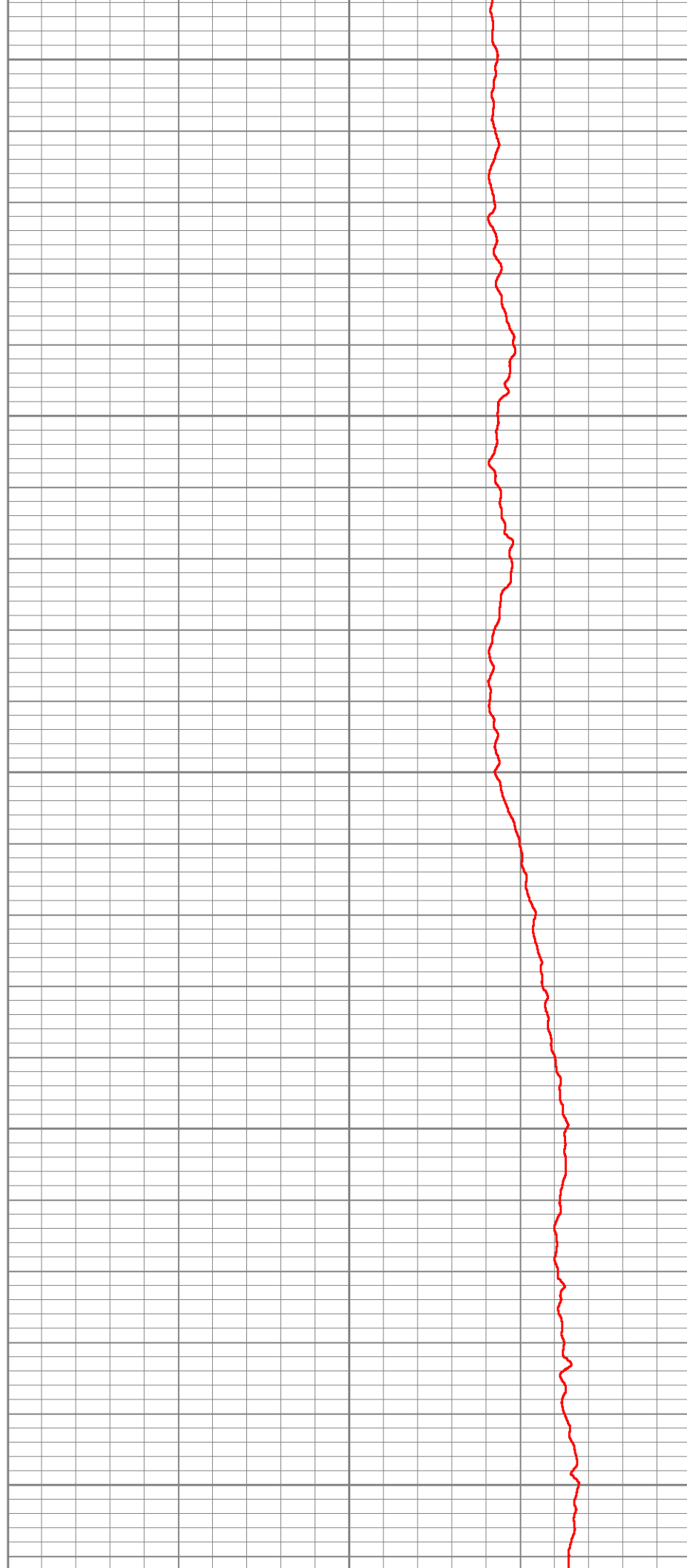
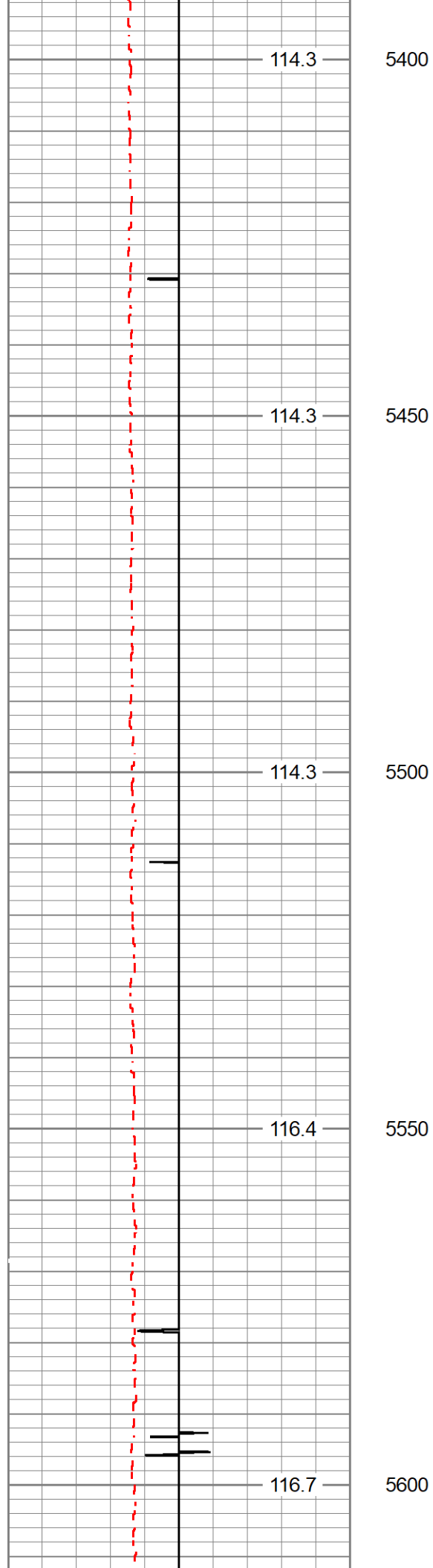

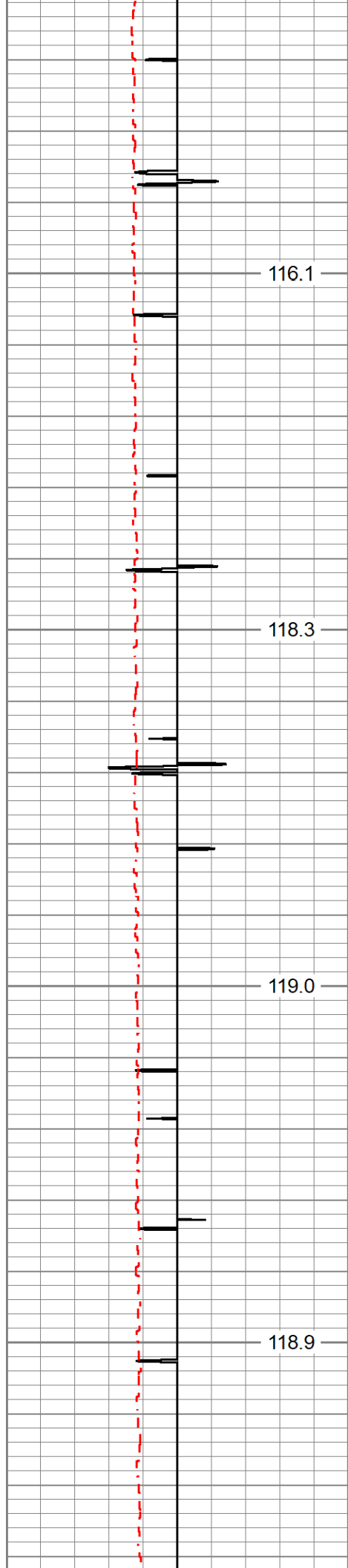

116.1

5650

118.3

5700

119.0

5750

118.9

5800

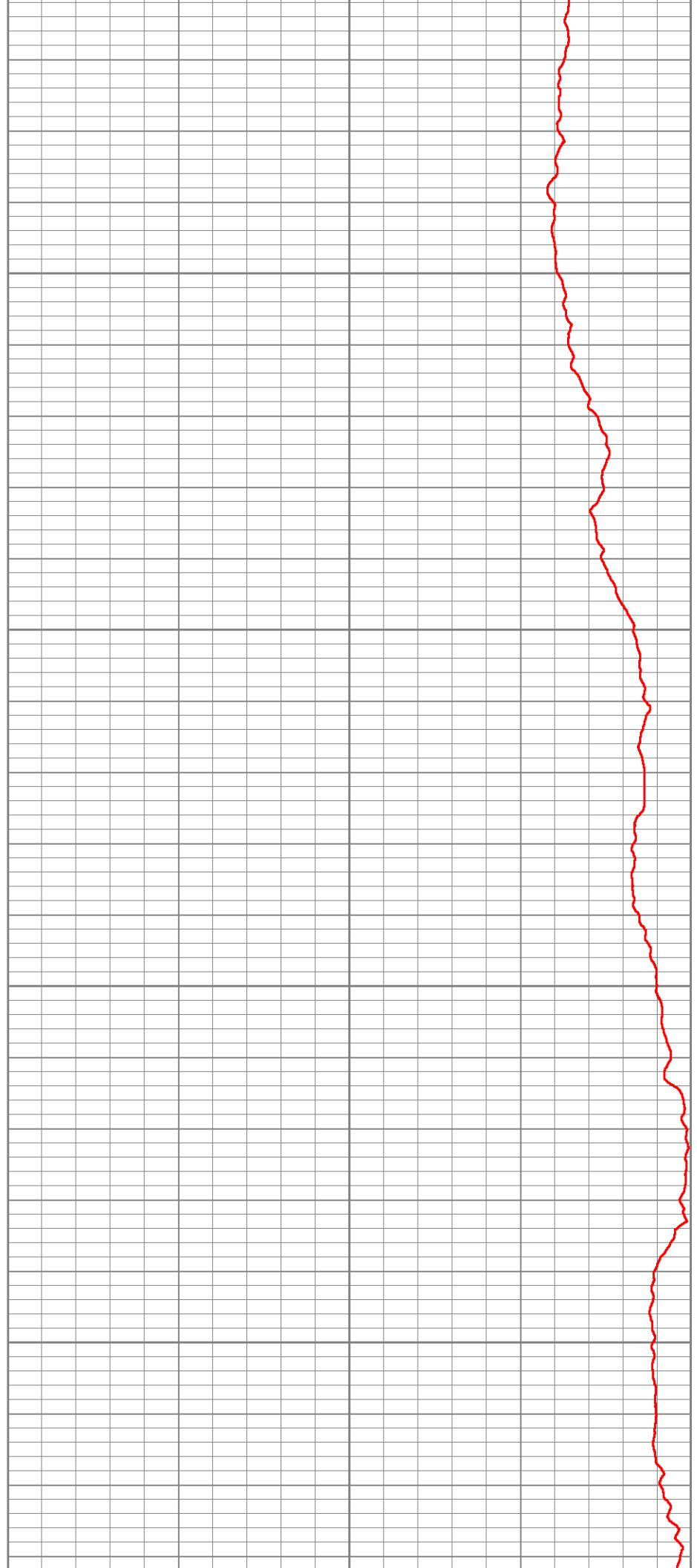



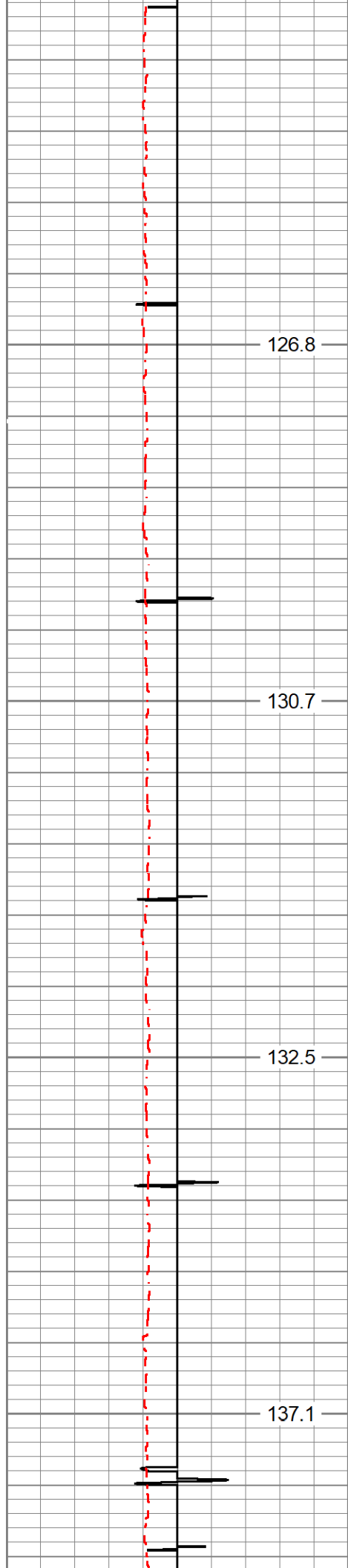

126.8

130.7

132.5

137.1

6100

6150

6200

6250

Estimated Top of Cement →

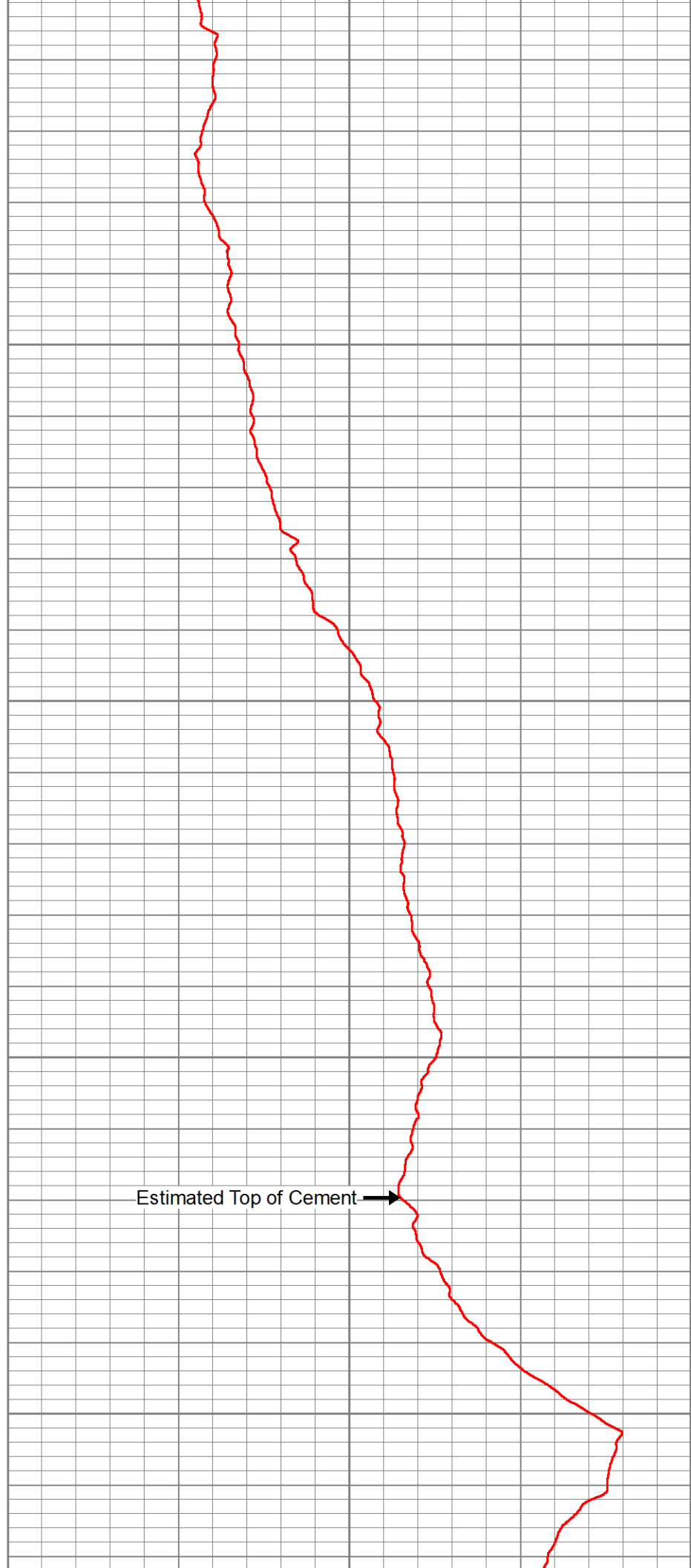

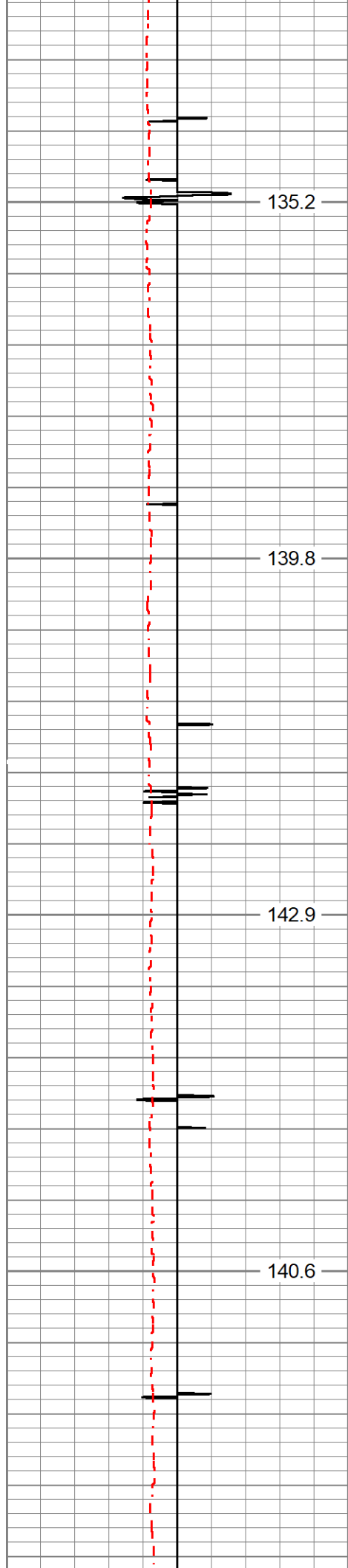

6300

6350

6400

6450

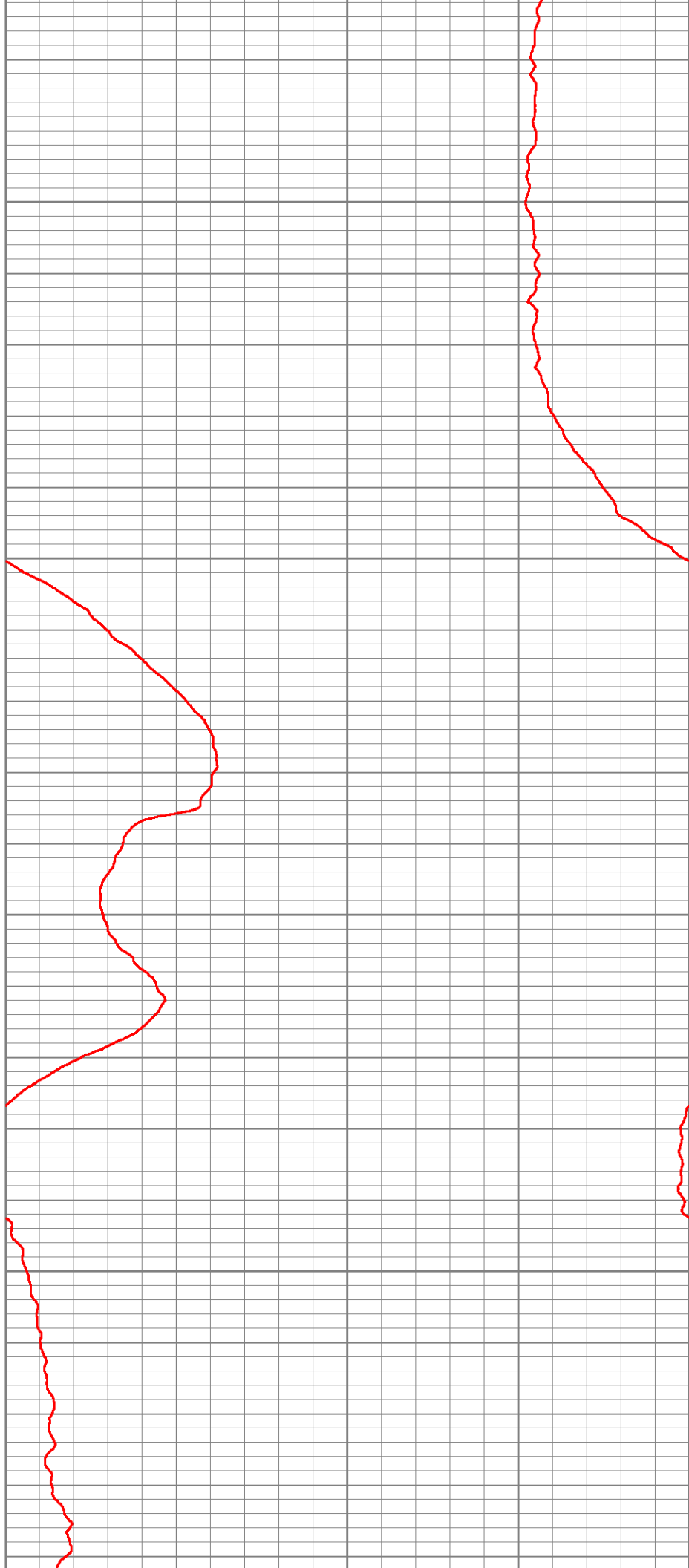

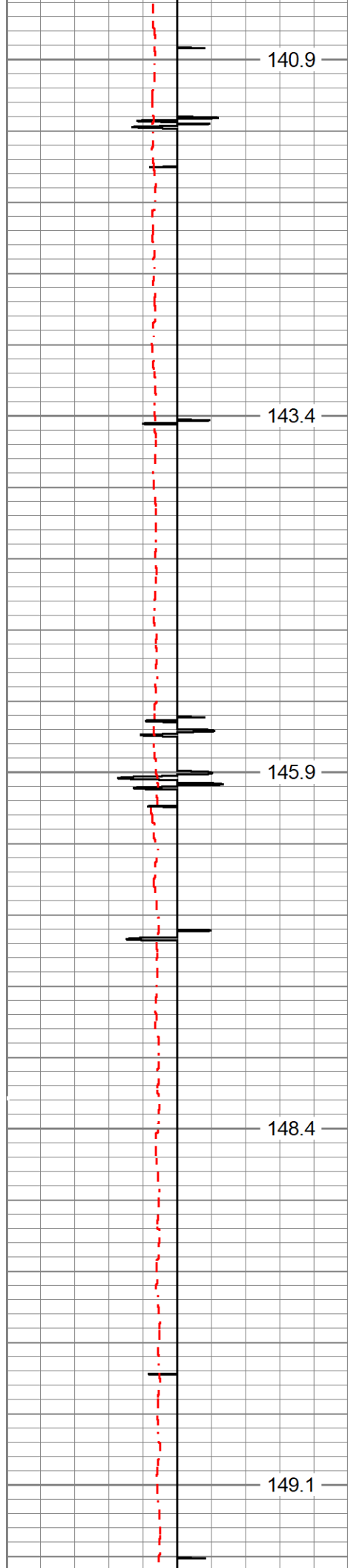

6500

6550

6600

6650

6700

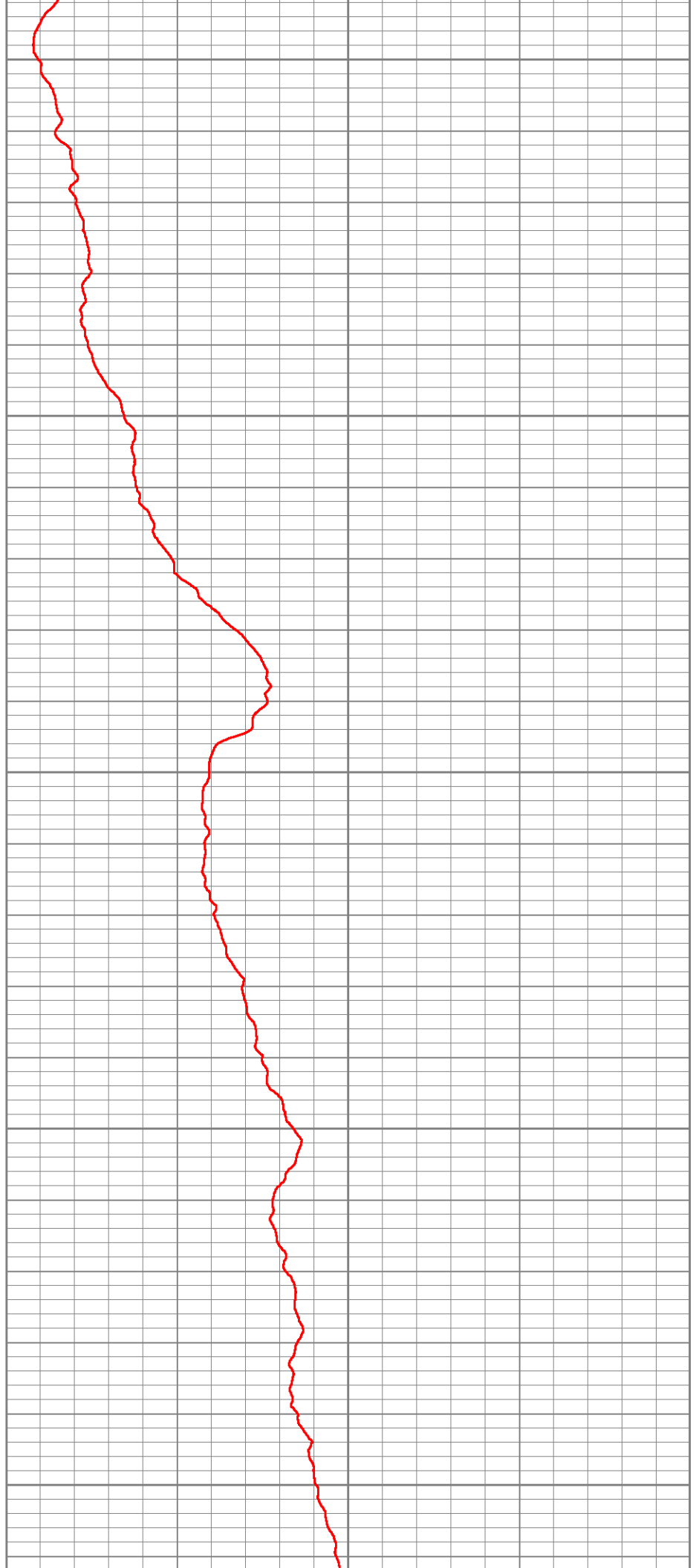

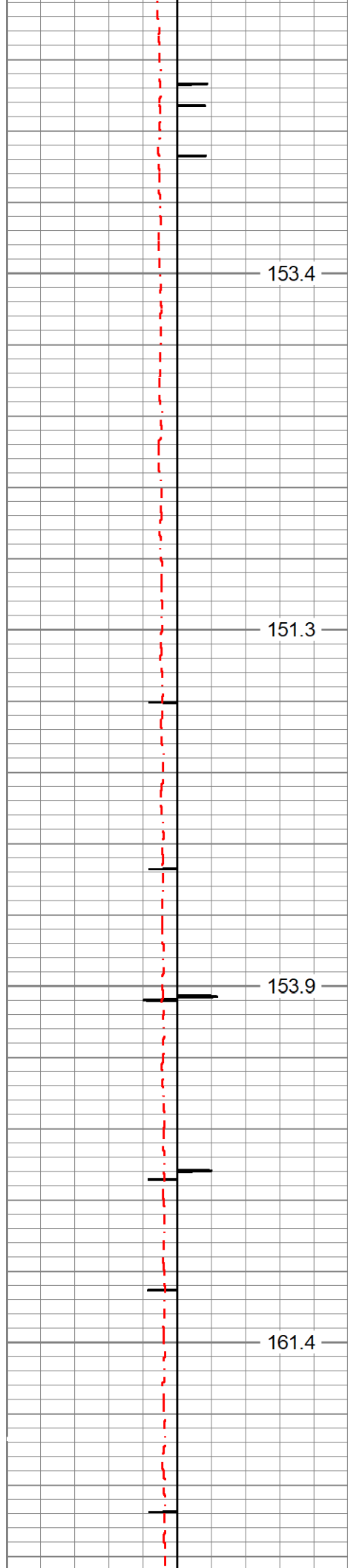

153.4

151.3

153.9

161.4

6750

6800

6850

6900

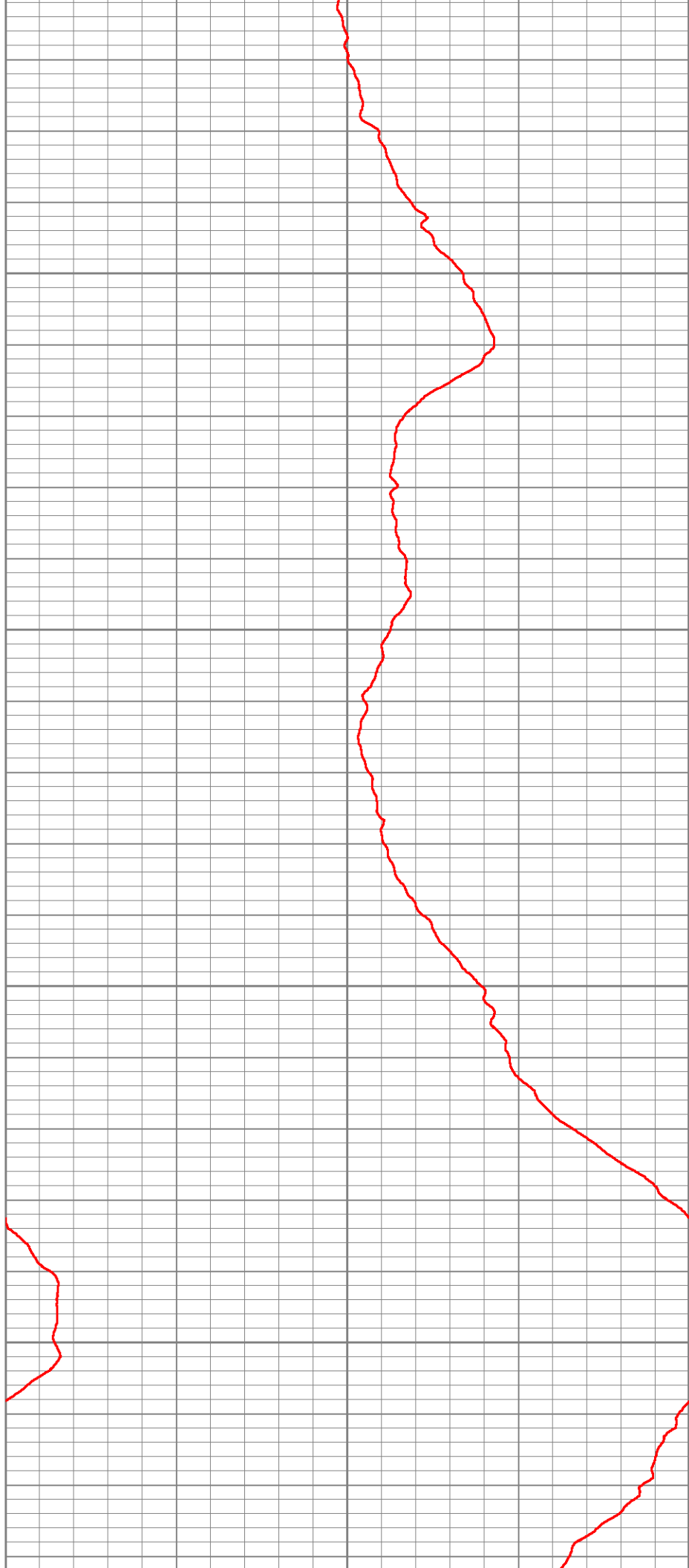

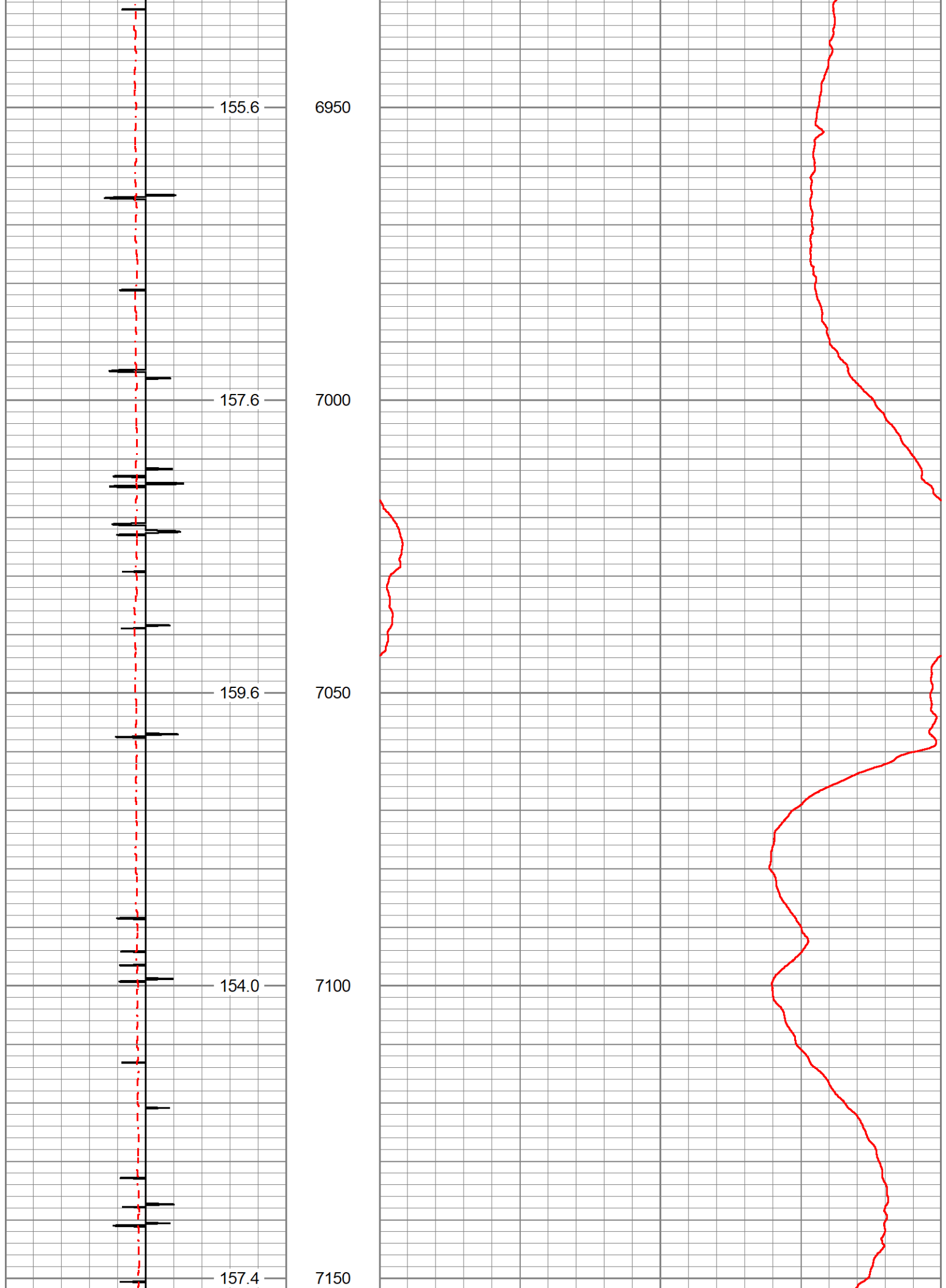

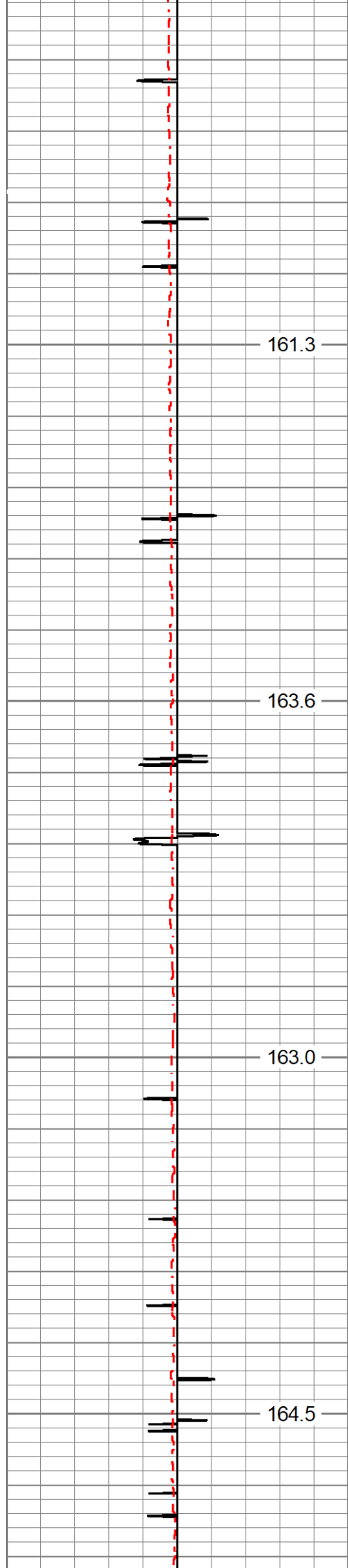

7200

7250

7300

7350

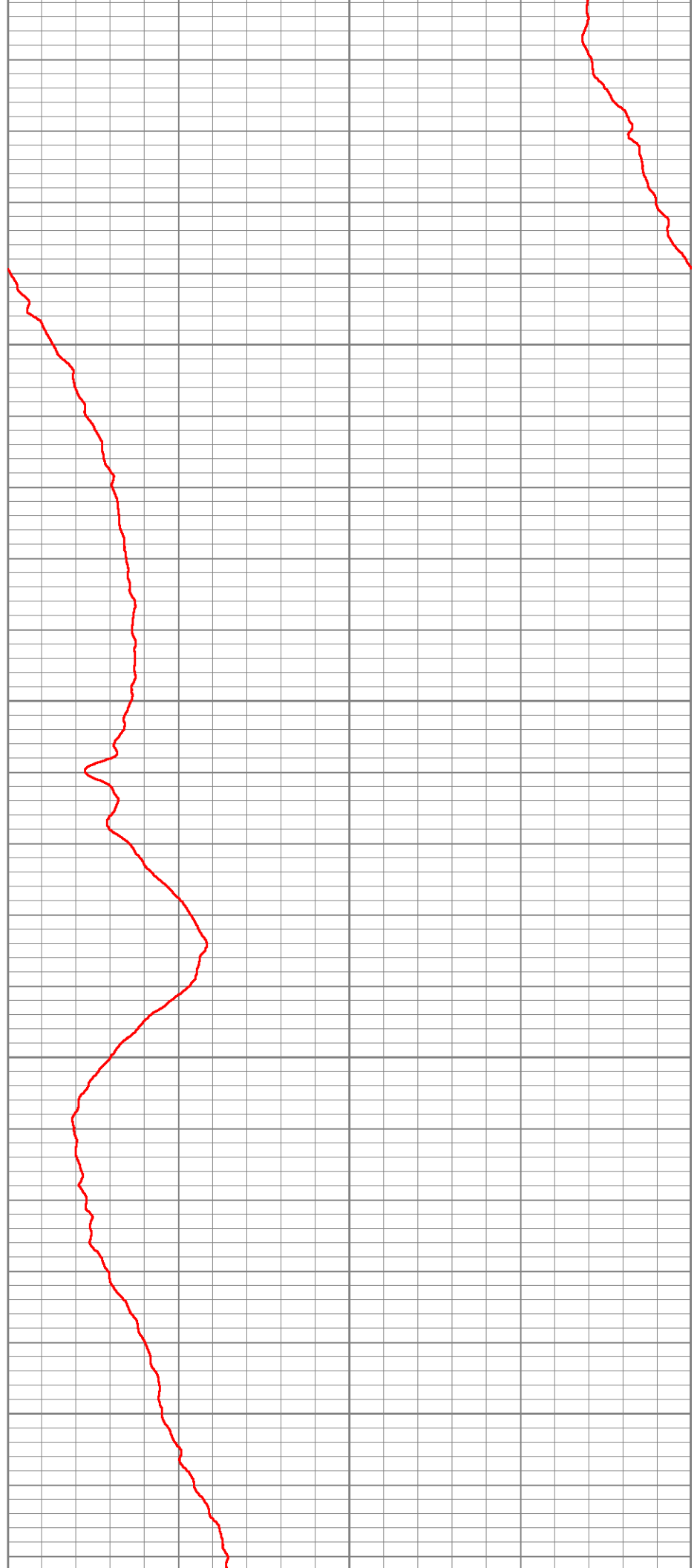

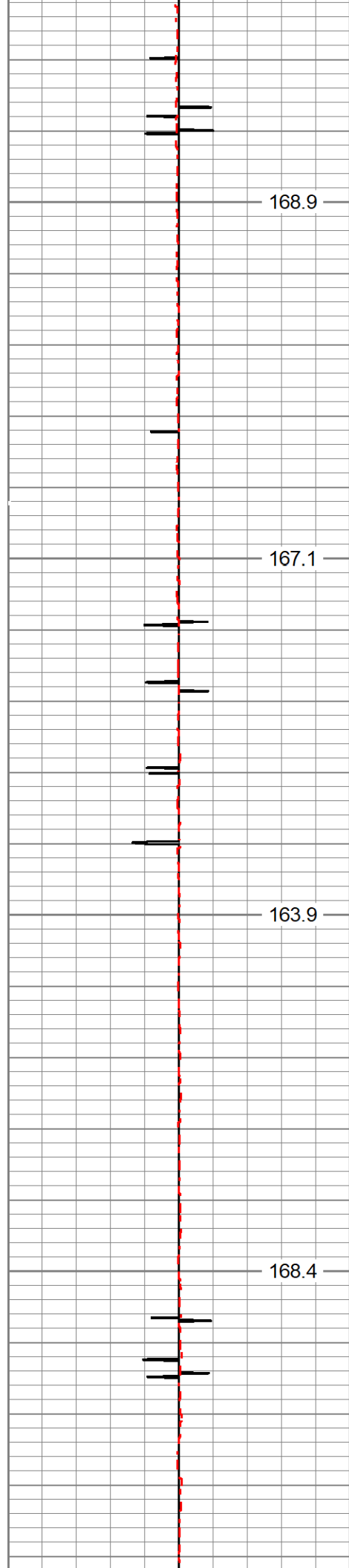

168.9 7400

167.1 7450

163.9 7500

168.4 7550

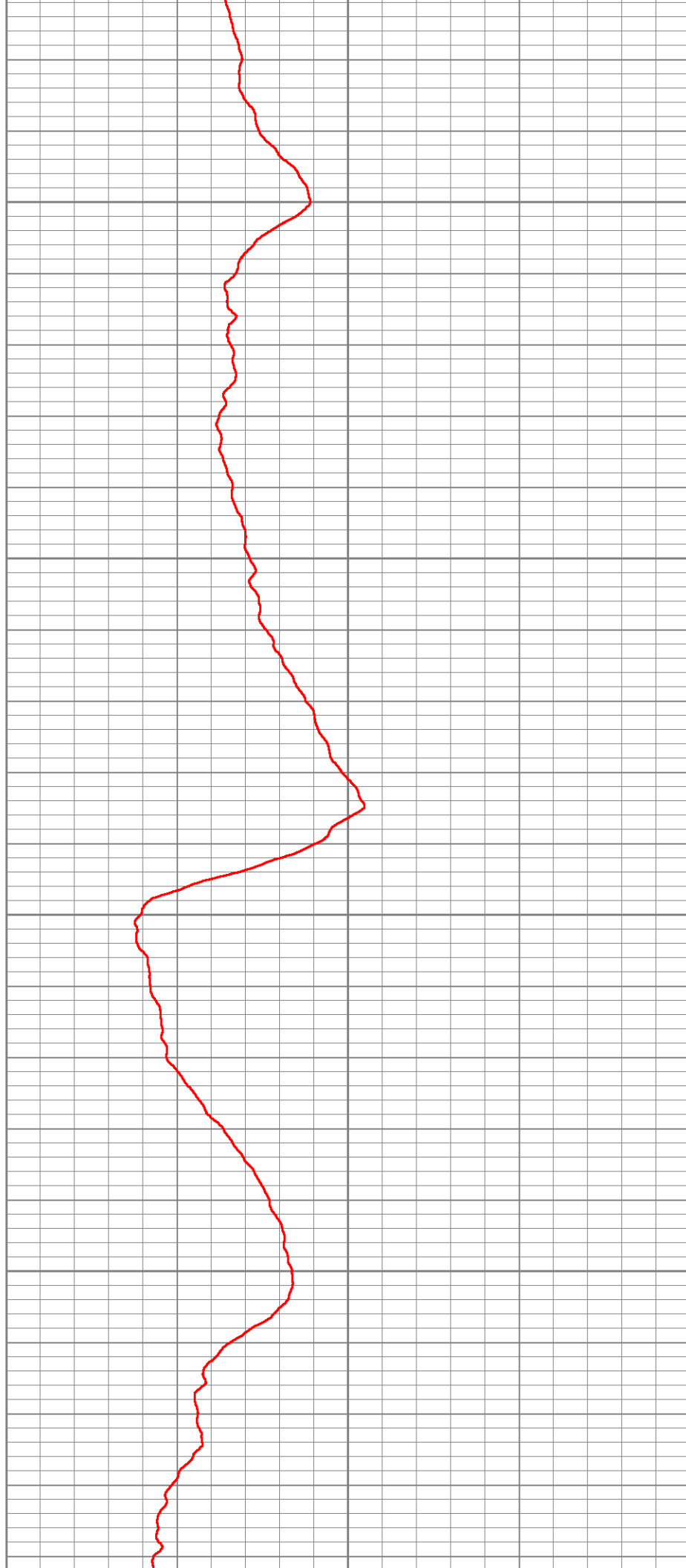

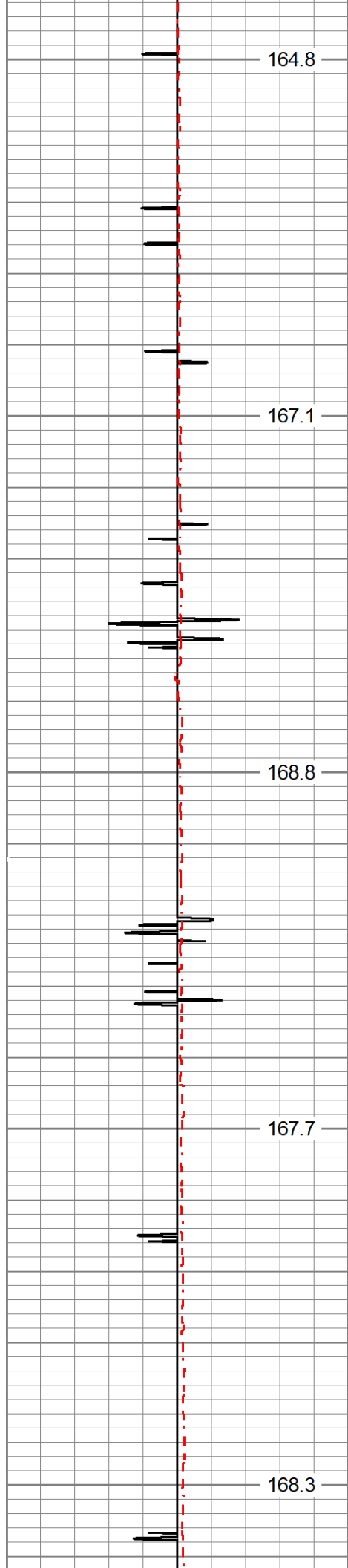

7600

7650

7700

7750

7800

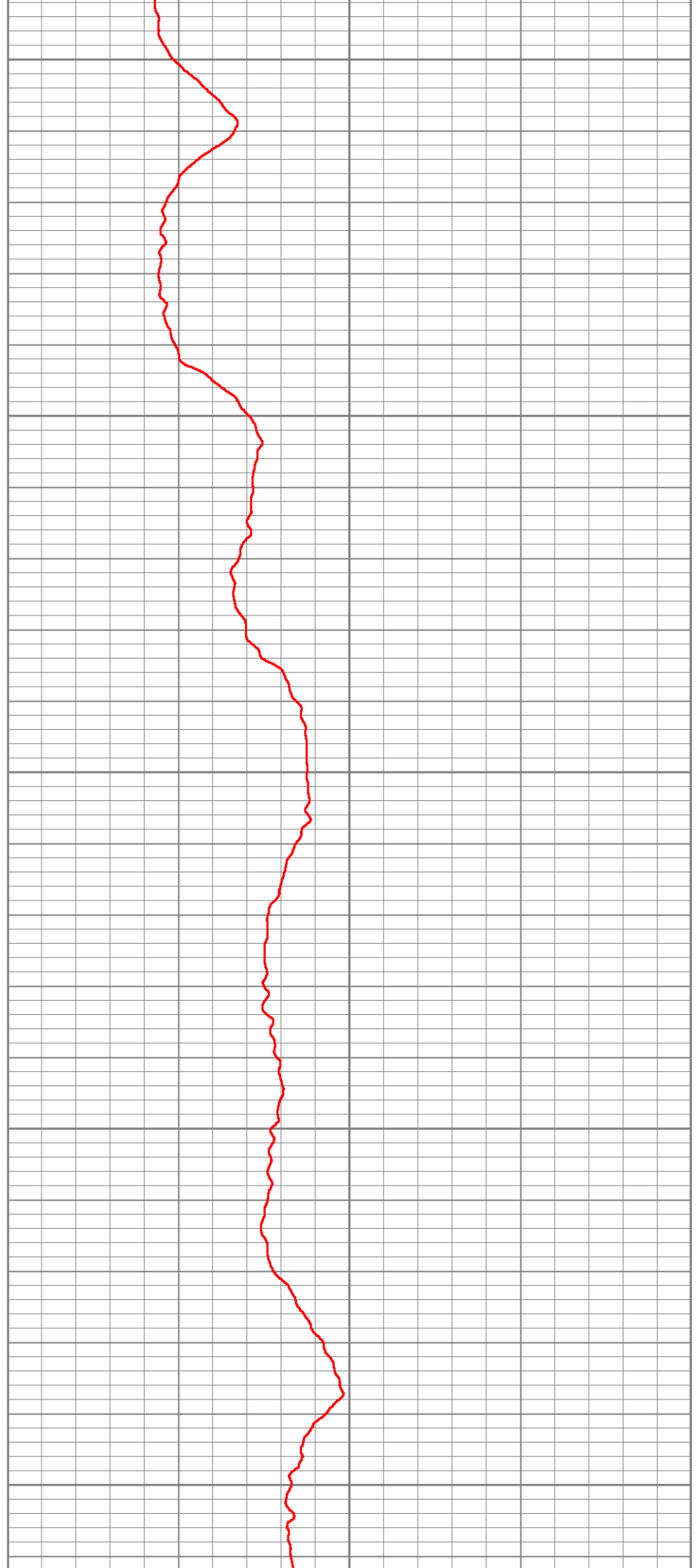

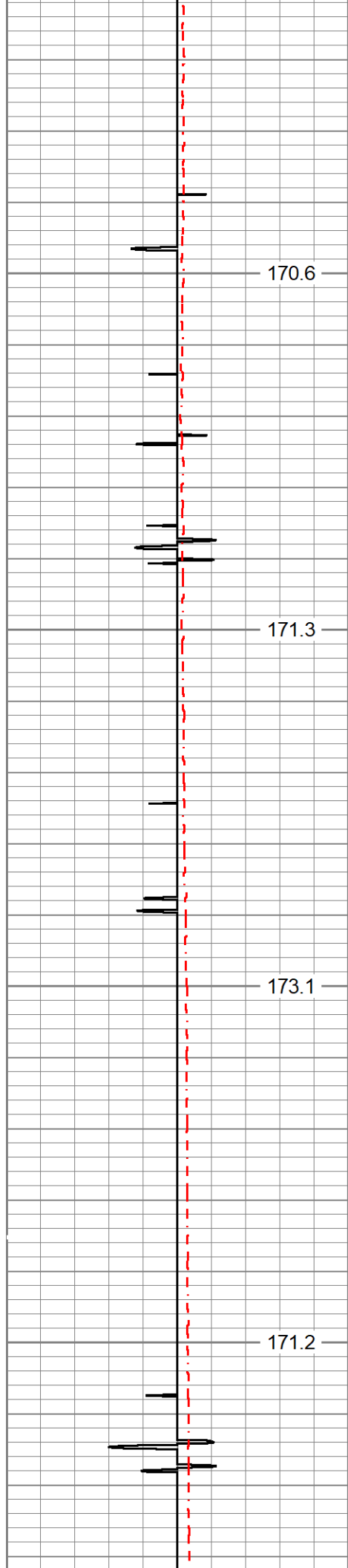

170.6

171.3

173.1

171.2

7850

7900

7950

8000

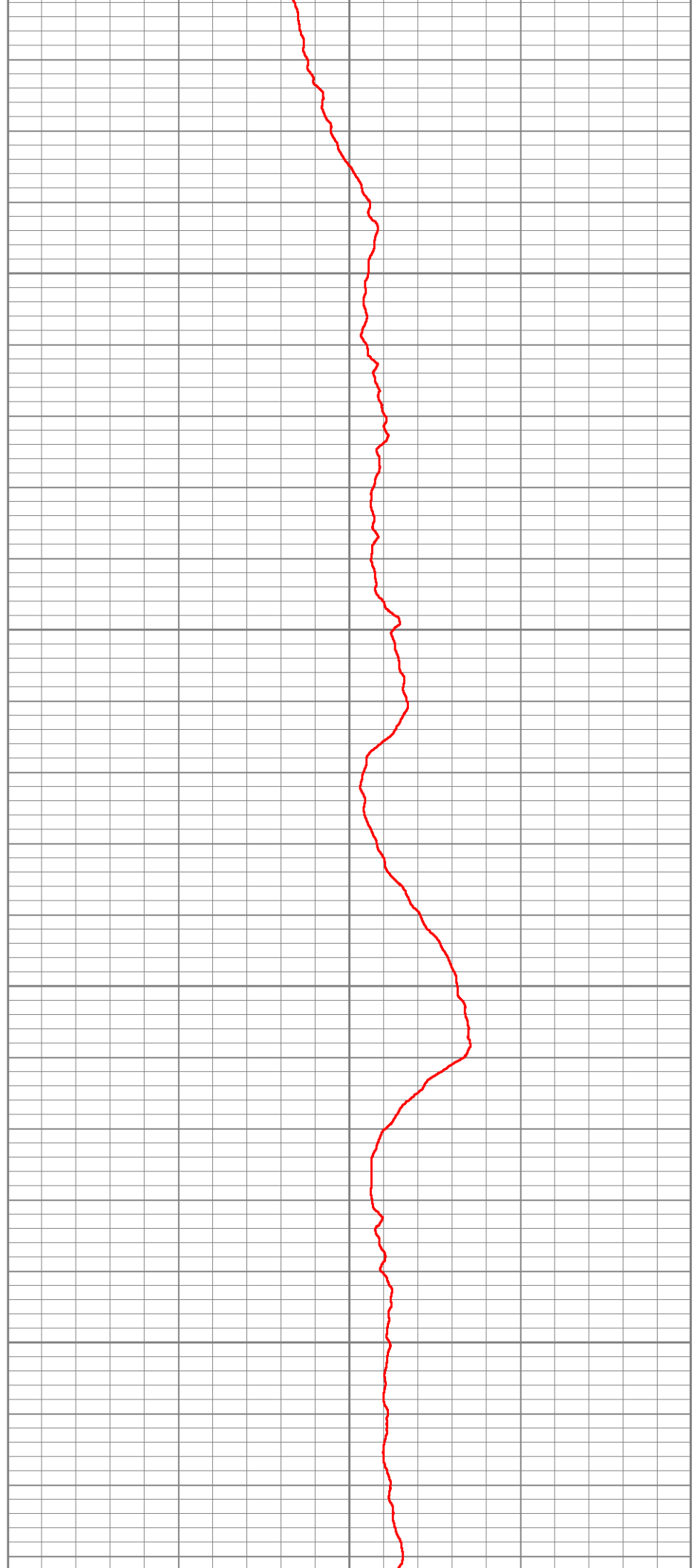

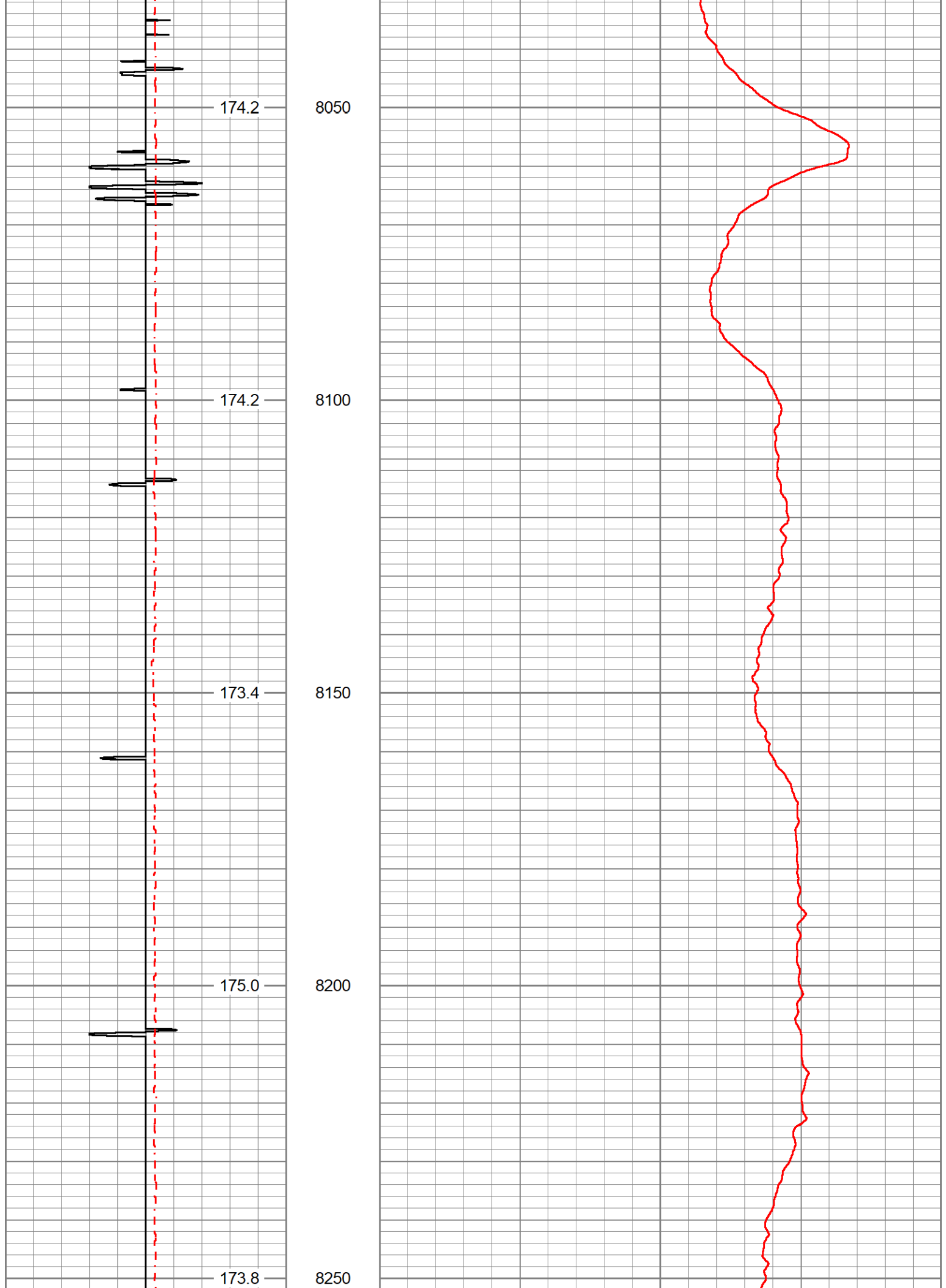

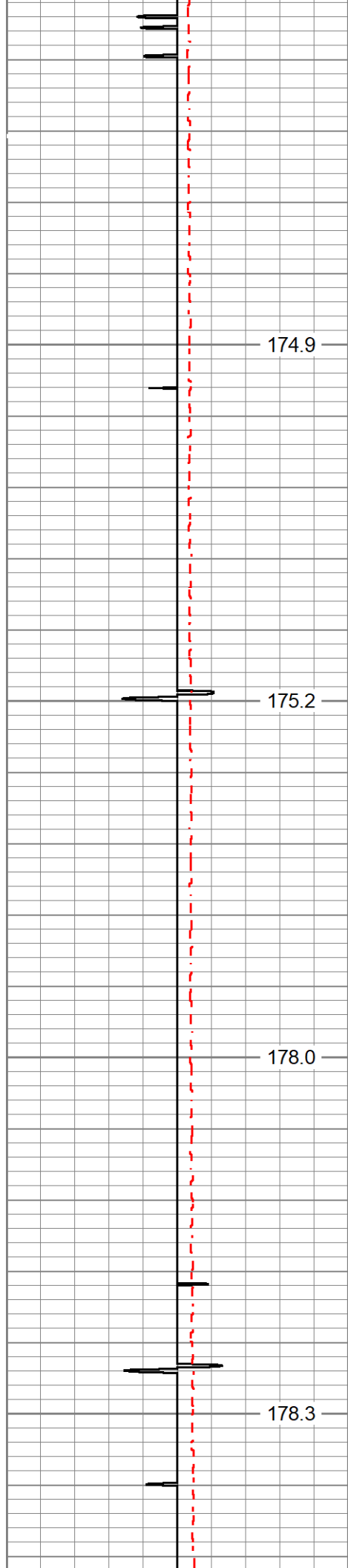

8300

8350

8400

8450

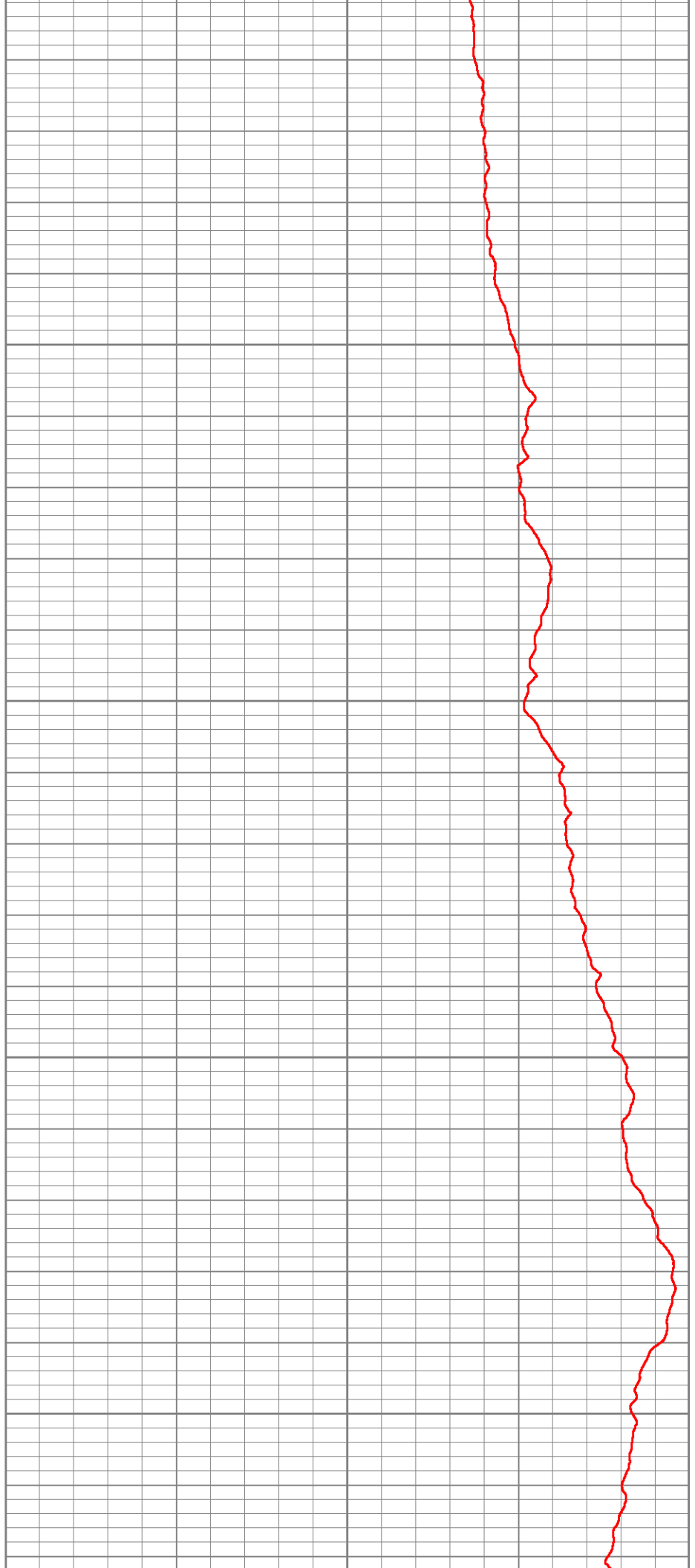

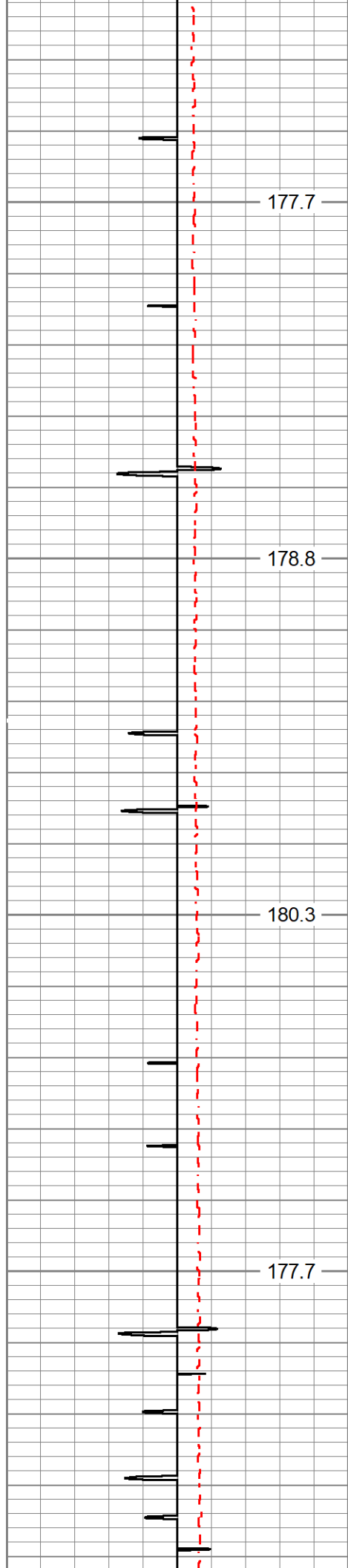

8500

8550

8600

8650



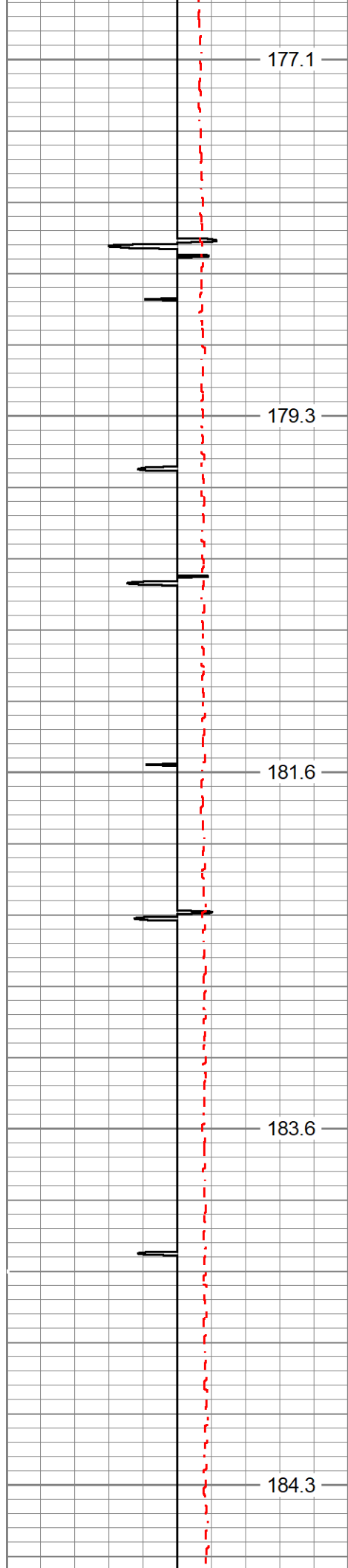

8700

8750

8800

8850

8900

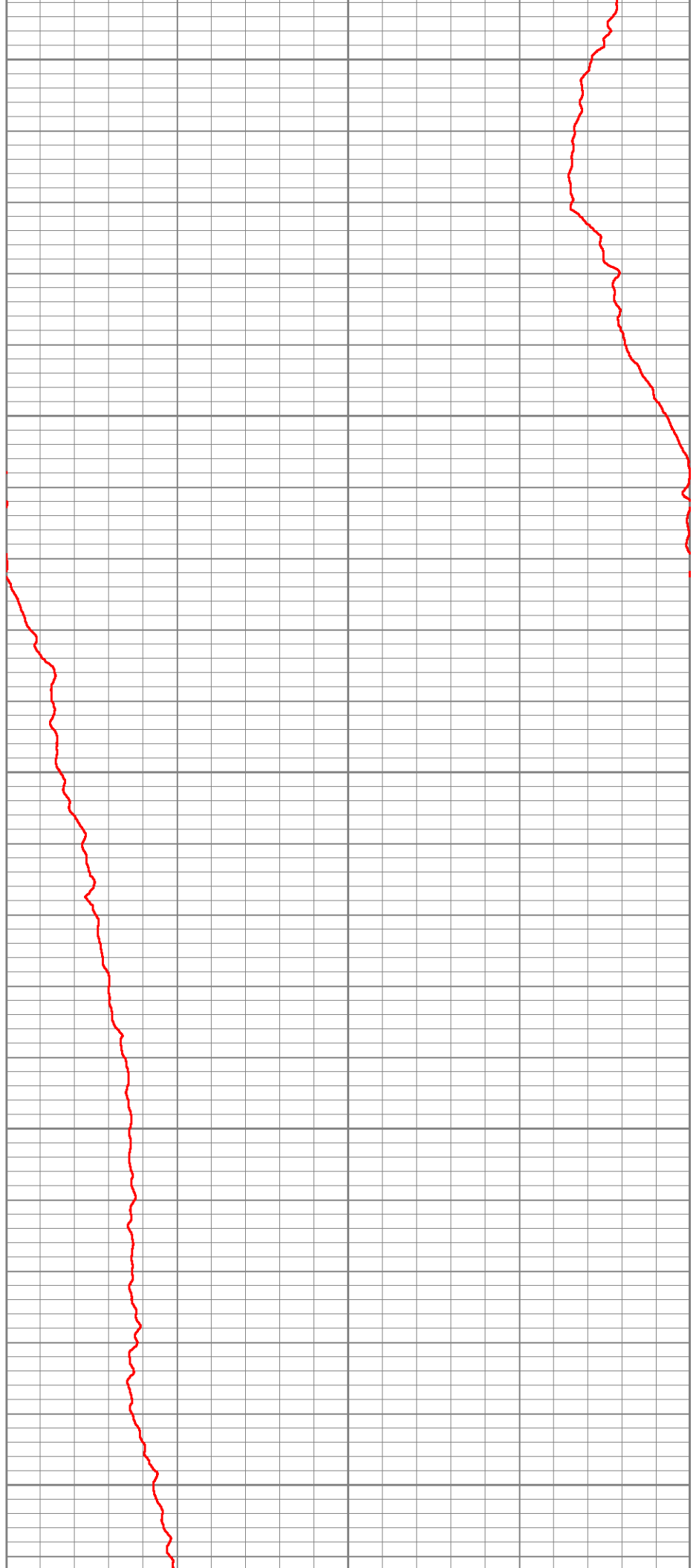

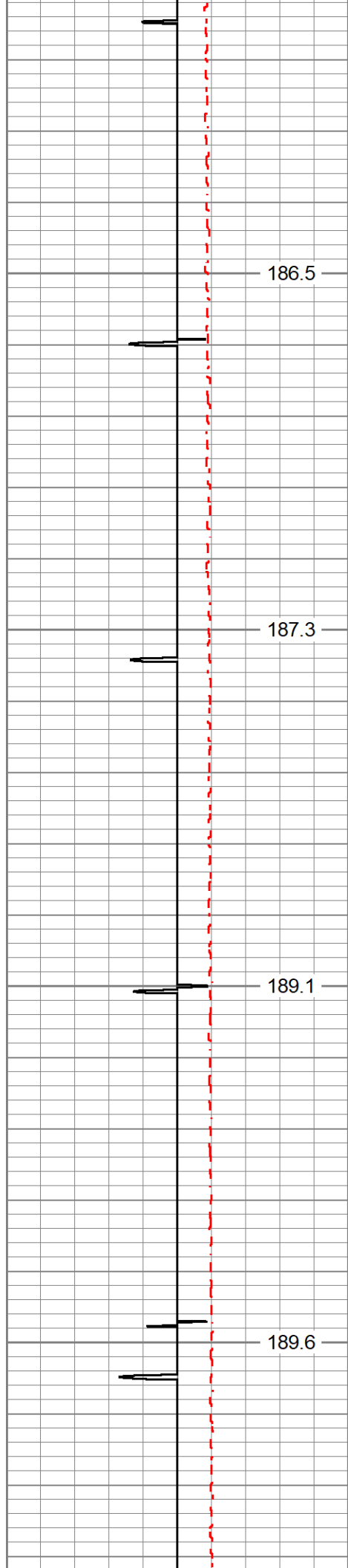

8950

9000

9050

9100

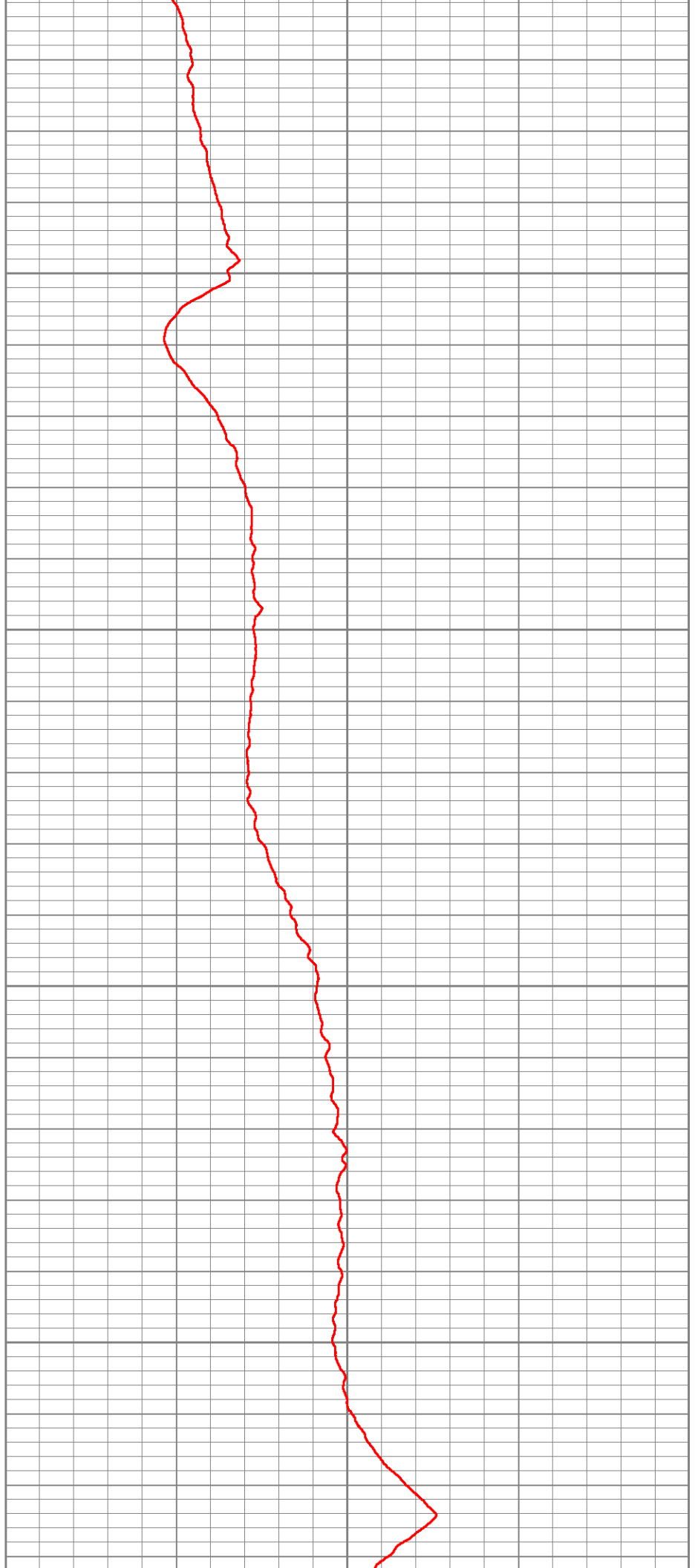

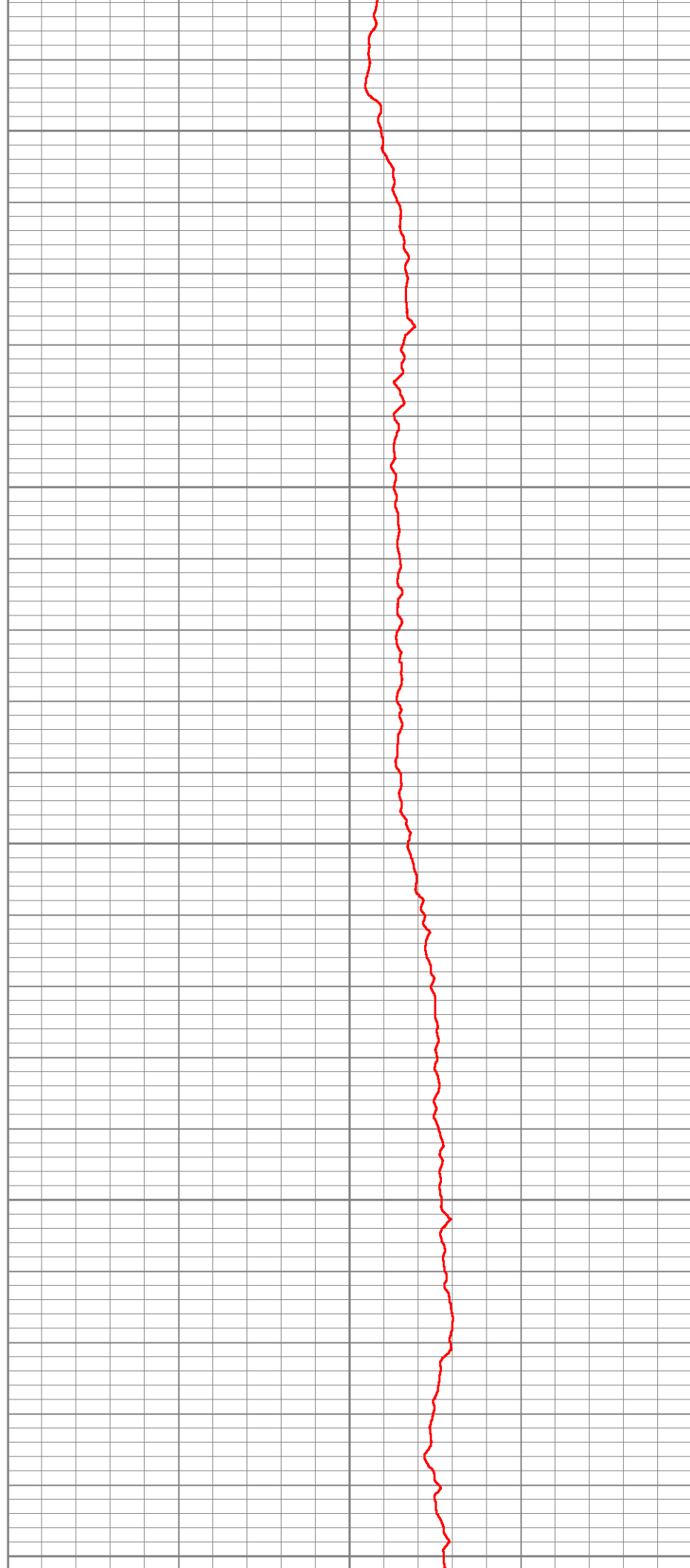
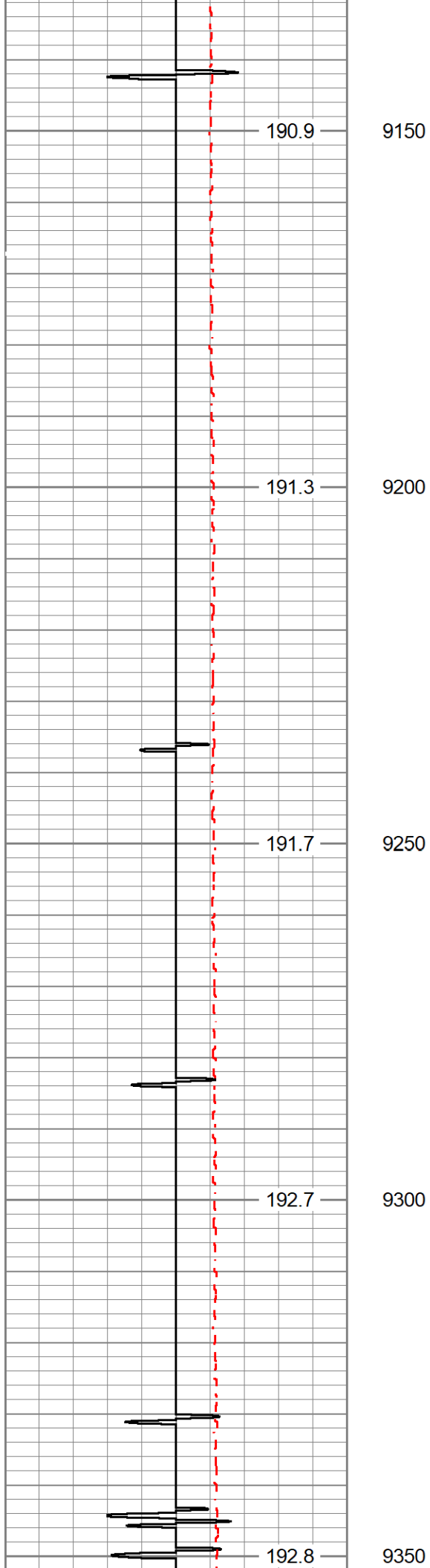

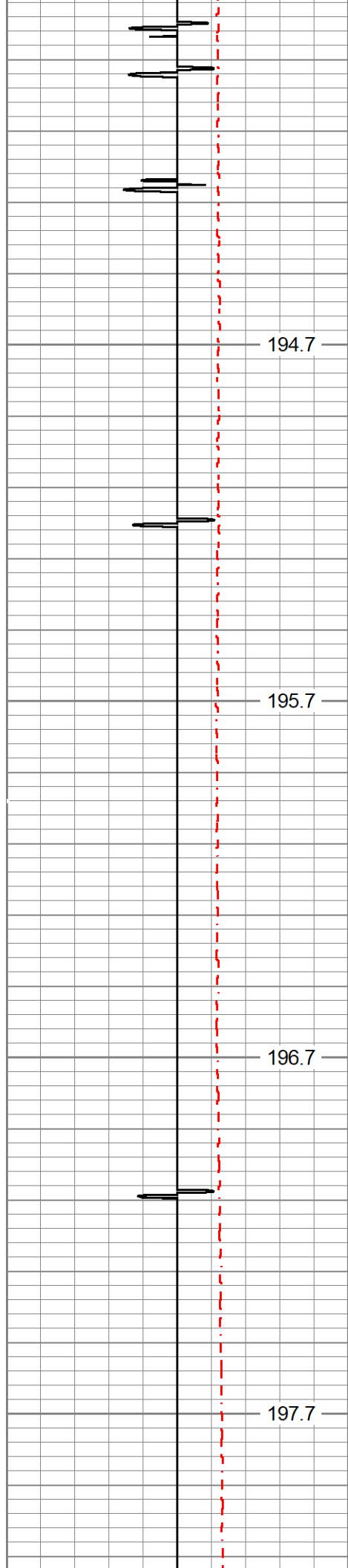

194.7

9400

195.7

9450

196.7

9500

197.7

9550

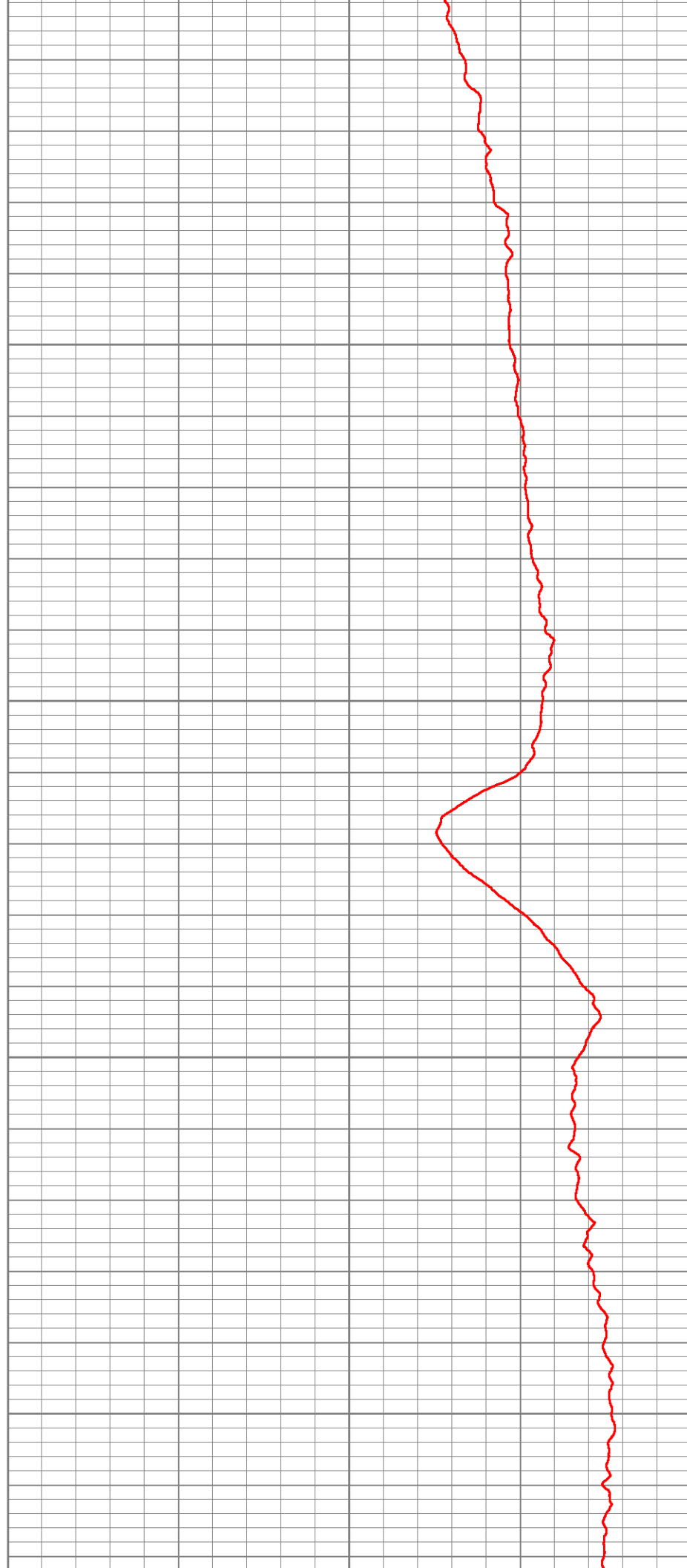

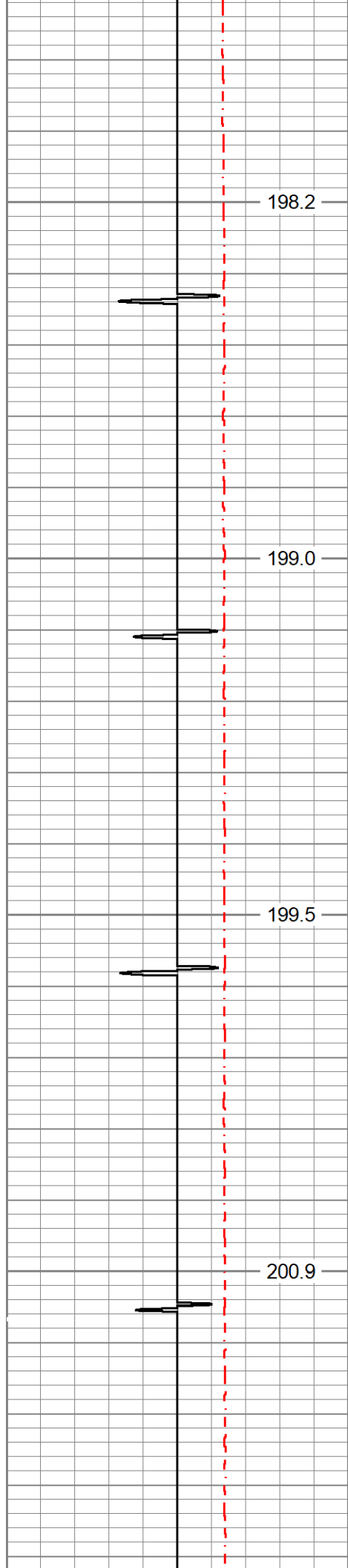

198.2

199.0

199.5

200.9

9600

9650

9700

9750

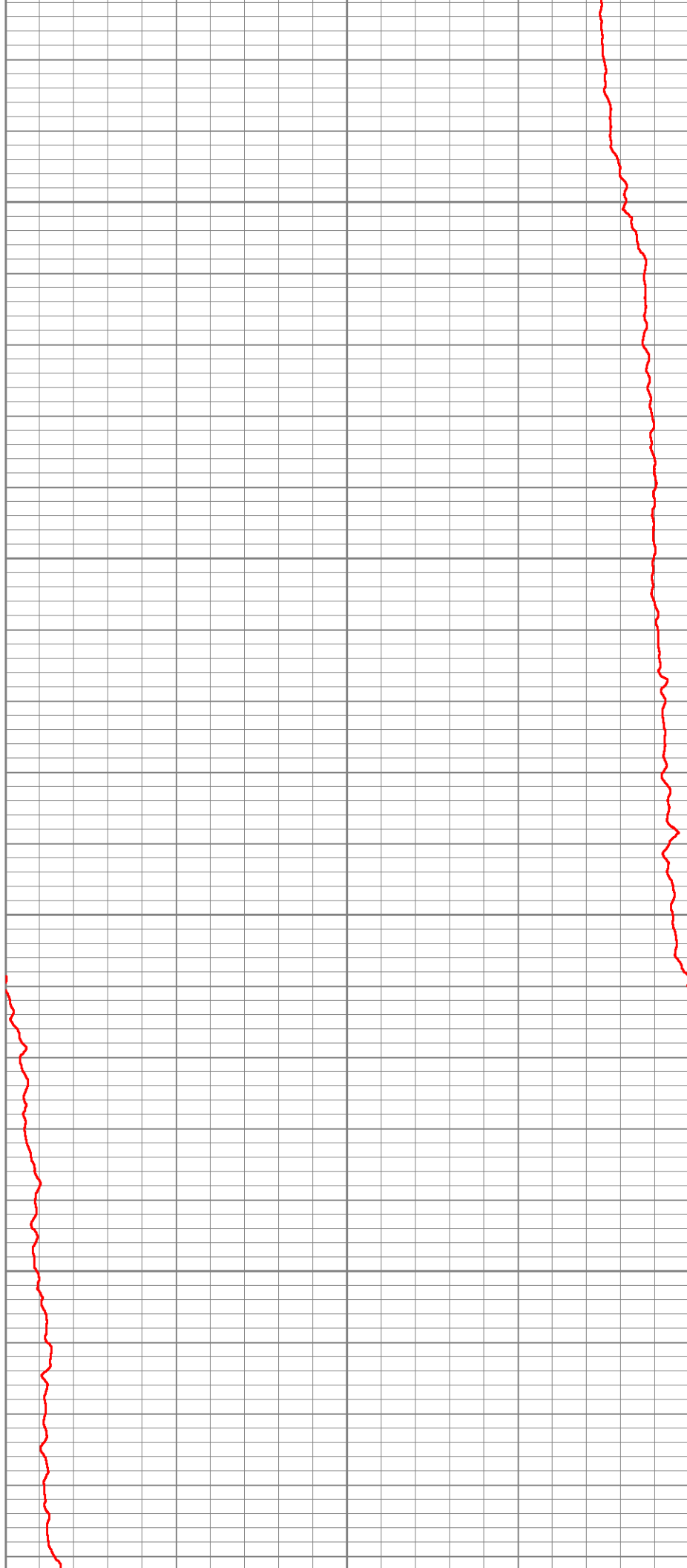

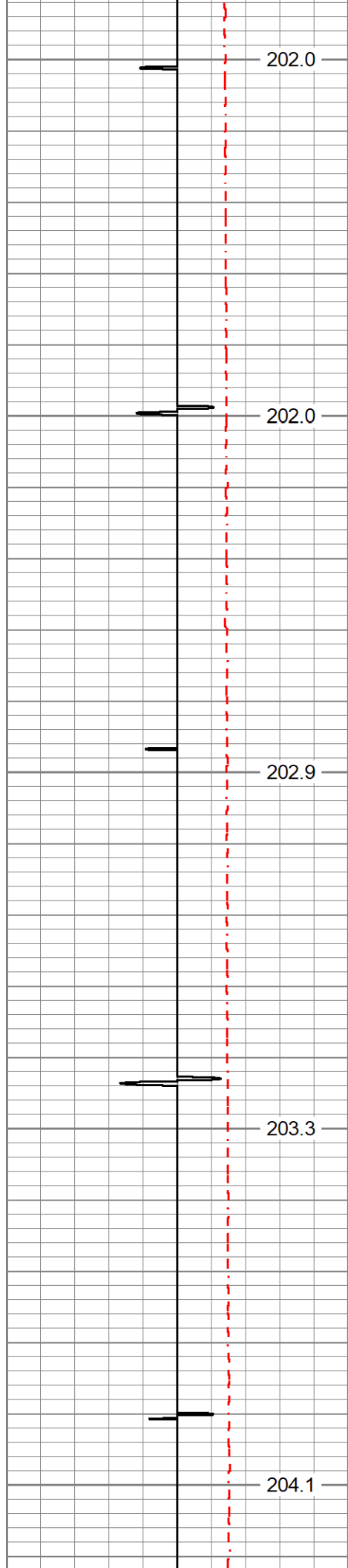

9800

9850

9900

9950

10000

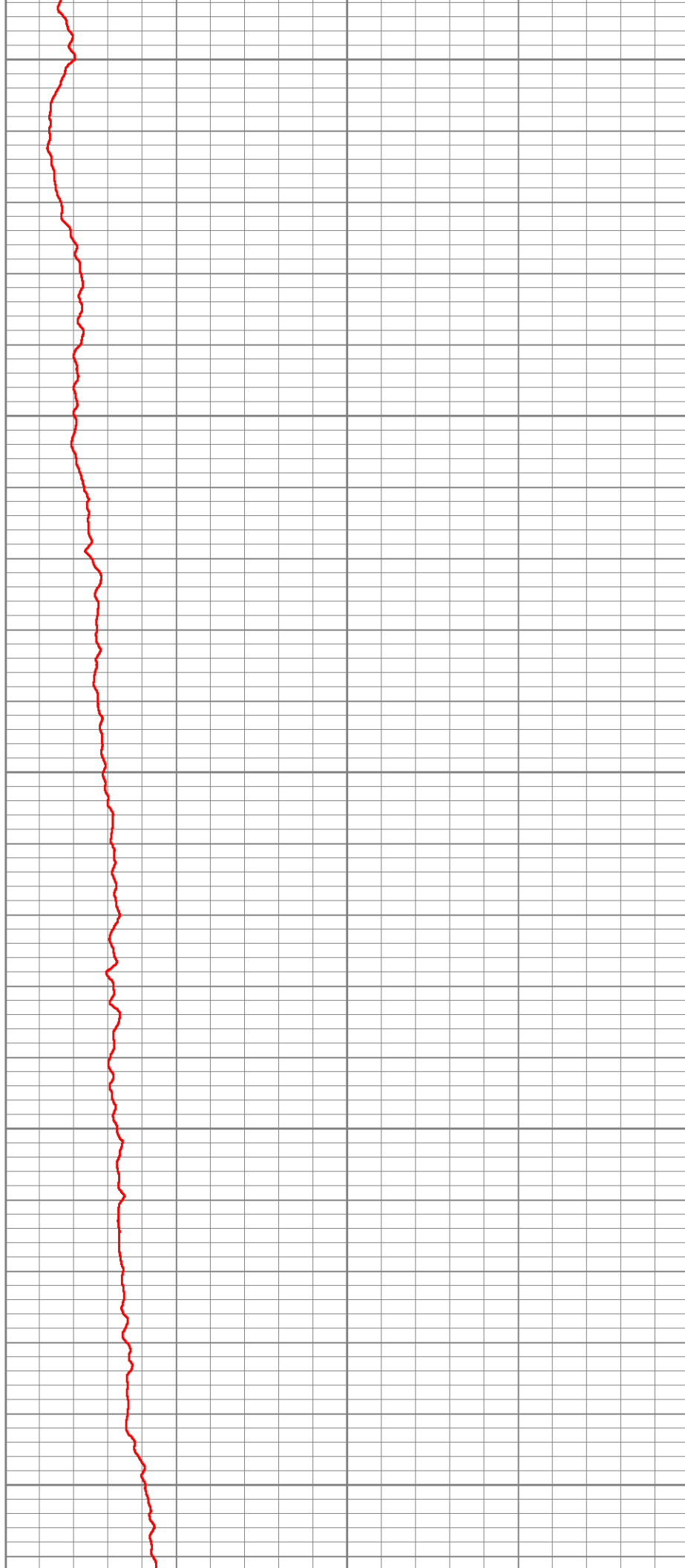

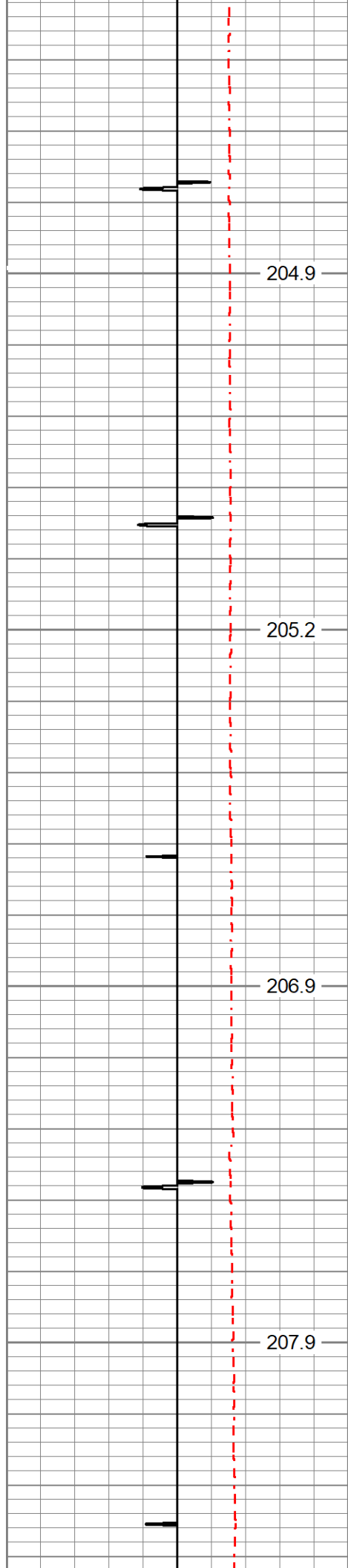

10050

10100

10150

10200



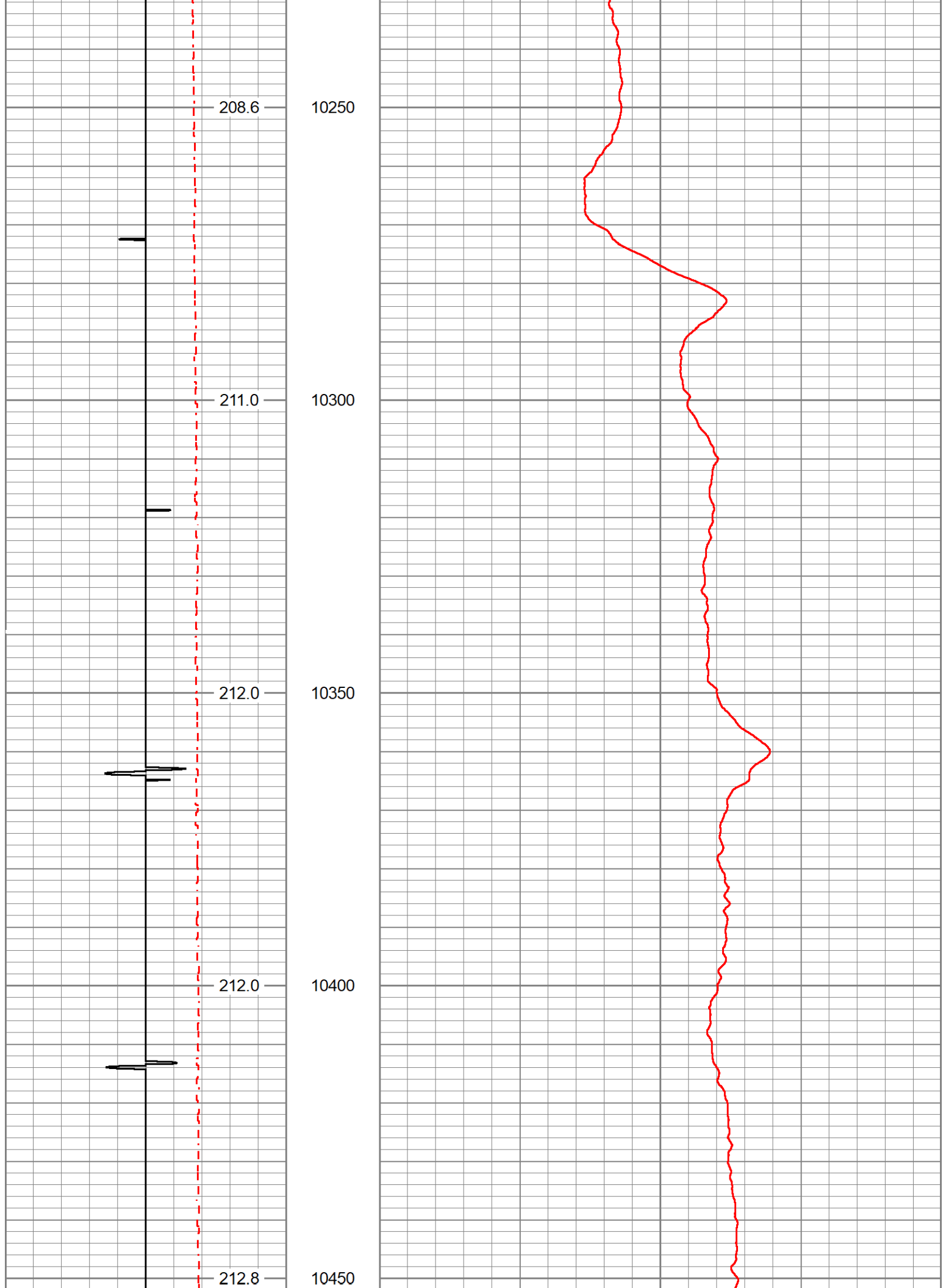

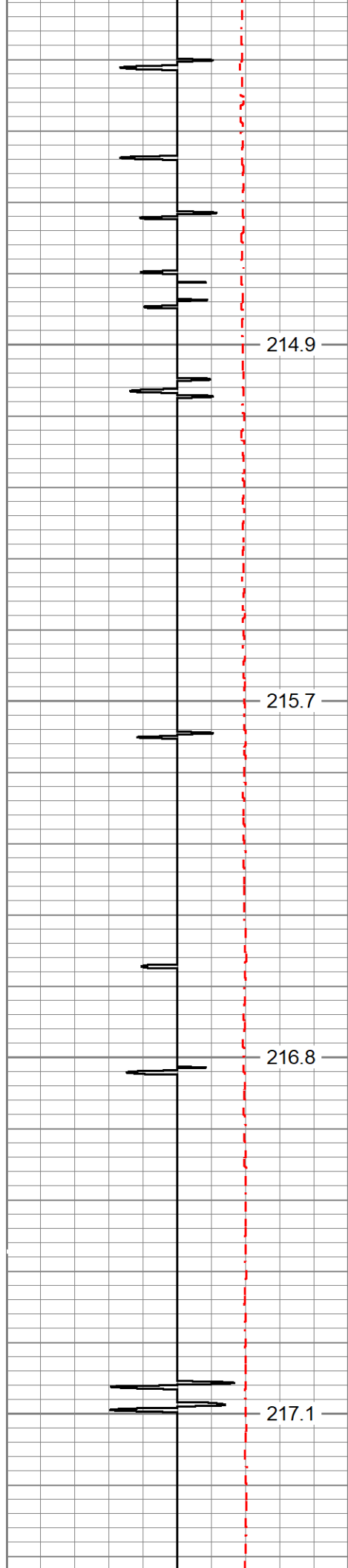

10500

10550

10600

10650

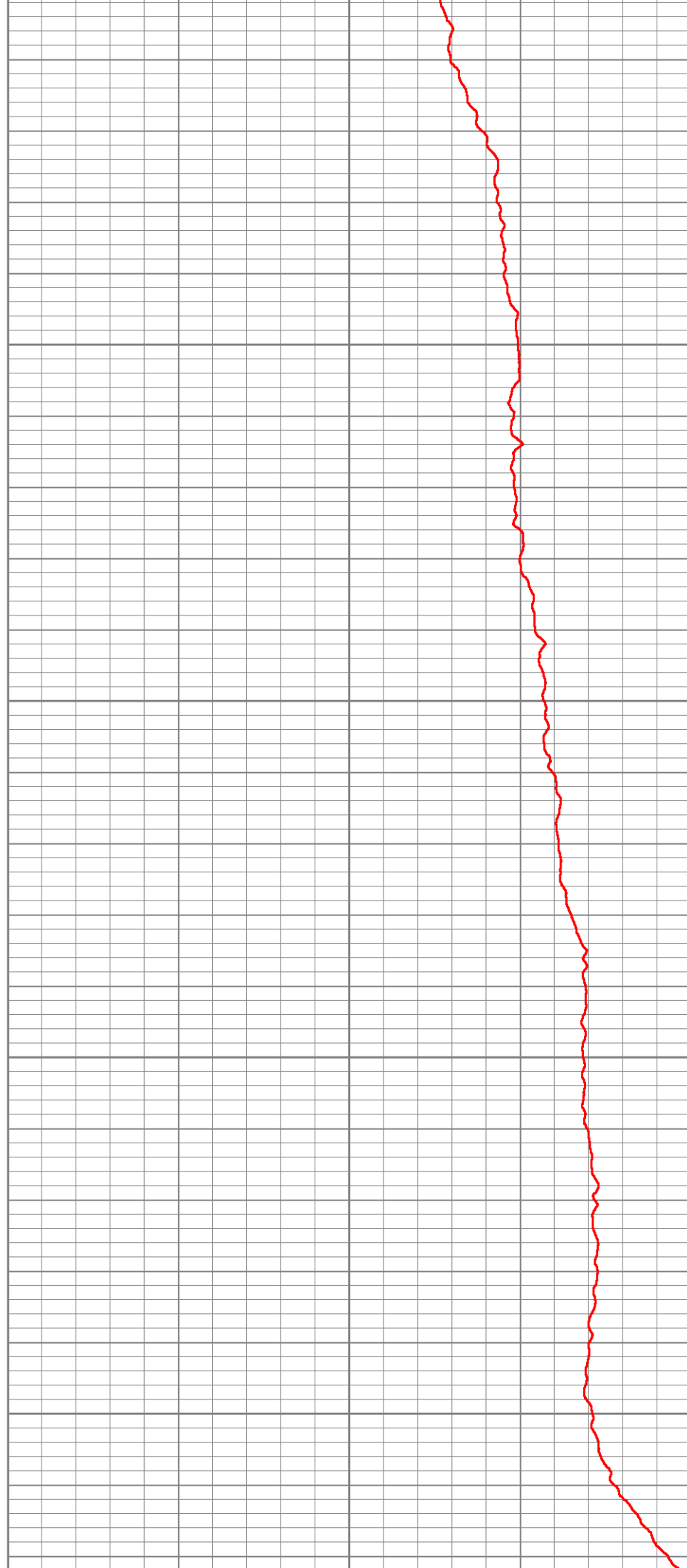

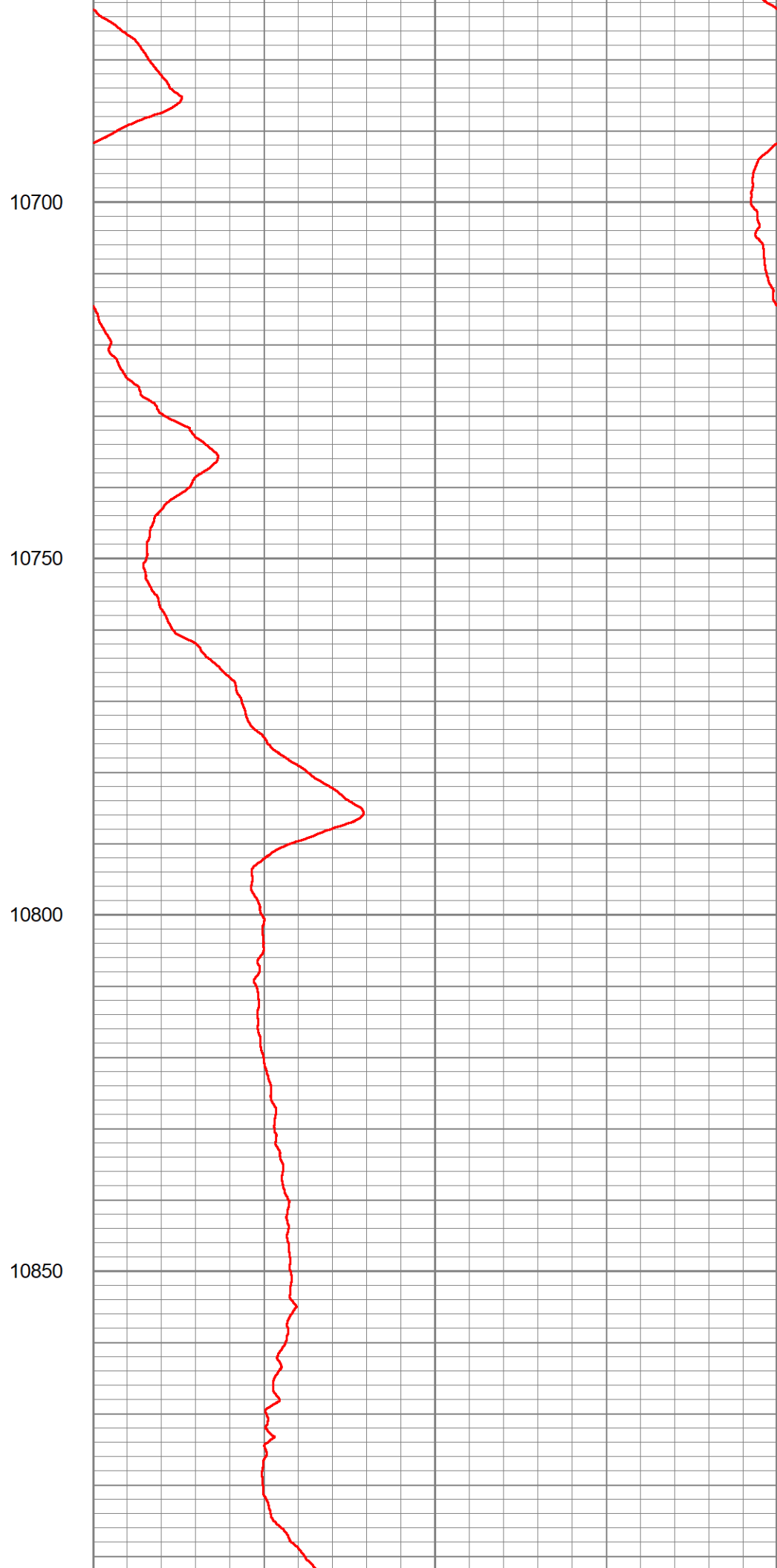
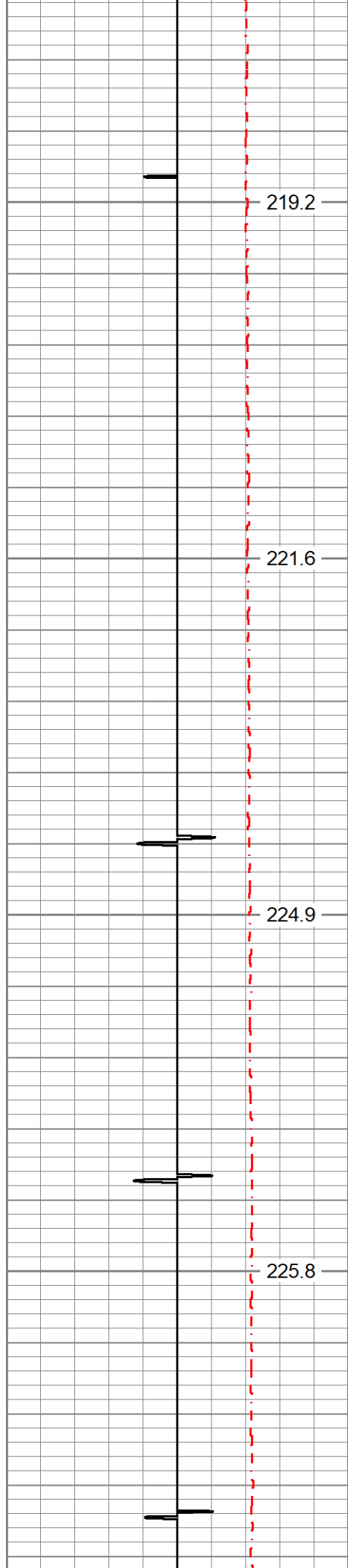

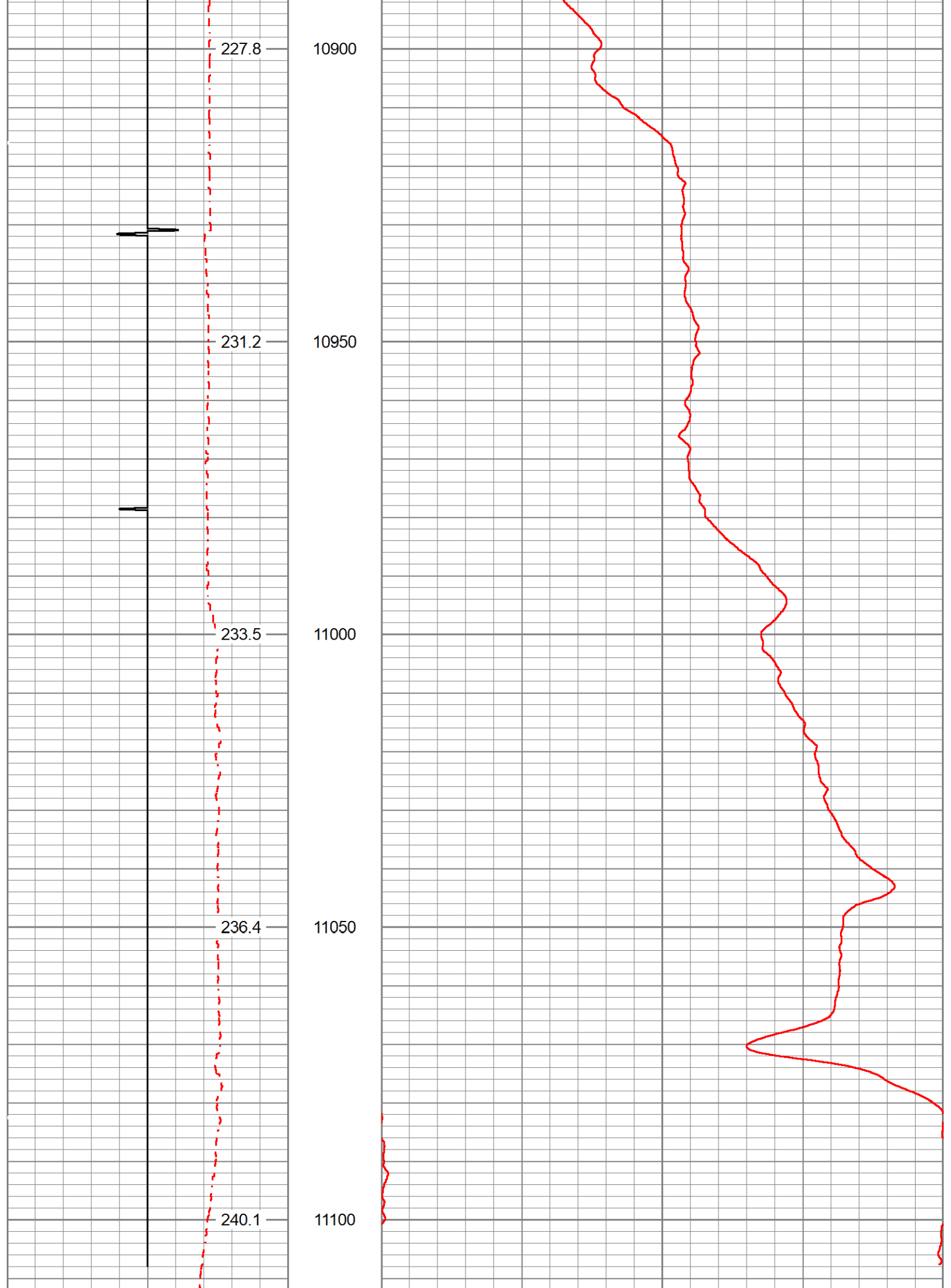

5	CCL\$1	-5	100	GCT_Temp (degF)	120
0	LTEN (lb)	1500			
		GCT_Temp (degF)			

Sensor	Offset (ft)	Schematic	Description	Length (ft)	O.D. (in)	Weight (lb)
GCT_HV	5.72					
CCL\$2	4.72					
CCL\$1	4.72					
GCT_TEMP	3.84					
GR	3.04					
GCT_IntTemp	2.00					
GCT_ACCZ	0.33					
GCT_ACCY	0.33					
GCT_ACCX	0.33					
GCT_FMWR	0.00					
Error_Ct	0.00					
			GCacc-GCTacc_6-Pin-Base (110255) Probe 2.75" Gamma Ray - CCL w/ Temp and 6 Pin Bottom	5.00	2.75	
			Plug-FA108-0000 1.38" Bull Plug	0.33	1.38	1.00
Dataset: tep_federal wmc 531-20_temp_12-1-2022.db: field/well/run1/main1 Total length: 5.33 ft Total weight: 1.00 lb O.D.: 2.75 in						

Company	TEP Rocky Mountain LLC				
Well	Federal WMC 531-20				
Field	Rulison				
County	Garfield	State	Colorado		
		Temperature Casing Collar Log			