



Temperature
Casing Collar Log

Company		TEP Rocky Mountain LLC	
Well		Federal WMC 32-20	
Field		Rulison	
County		Garfield	
State		Colorado	
Location:		API # : 05-045-24497	
SEC 17 TWP 7S RGE 93W		Other Services	
Permanent Datum		Ground Level	Elevation 8869
Log Measured From		Kelly Bushing	K.B. 8899 FT
Drilling Measured From		Kelly Bushing	D.F. 8898 FT
			G.L. 8869 FT
Date	24-NOV-2022		
Run Number	One		
Depth Driller	11208 FT		
Depth Logger	11137 FT		
Bottom Logged Interval	11137 FT		
Top Log Interval	Surface		
Open Hole Size	8.75"		
Type Fluid	Water		
Density / Viscosity	8.34 Lb/Gal		
Max. Recorded Temp.	236 °F		
Estimated Cement Top	5630 FT		
Time Well Ready	ROA		
Time Logger on Bottom	6:45		
Equipment Number	8047		
Location	Grand Junction		
Recorded By	A. Ellsworth		
Witnessed By	G. Wade		
Borehole Record		Tubing Record	
Run Number	Bit	From	To
Casing Record	Size	Mgt/ft	Top
Surface String	9-5/8"	36	Surface
Prot. String			
Production String	4-1/2"	11.6	Surface
Liner			

<<< Fold Here >>>

All interpretations are opinions based on inferences from electrical or other measurements and we cannot and do not guarantee the accuracy or correctness of any interpretation, and we shall not, except in the case of gross or willful negligence on our part, be liable or responsible for any loss, costs, damages, or expenses incurred or sustained by anyone resulting from any interpretation made by any of our officers, agents or employees. These interpretations are also subject to our general terms and conditions set out in our current Price Schedule.

Comments

Log ran as per customer request
Depth referenced to Kelly Bushing at 30 FT

Thank you for choosing The Wireline Group!



Main Pass (Quick Look)

Database File	tep_federal wmc 32-20_temp_11-24-2022.db
Dataset Pathname	main
Presentation Format	ros_temp_ql_tep
Dataset Creation	Thu Nov 24 05:49:04 2022
Charted by	Depth in Feet scaled 1:10000

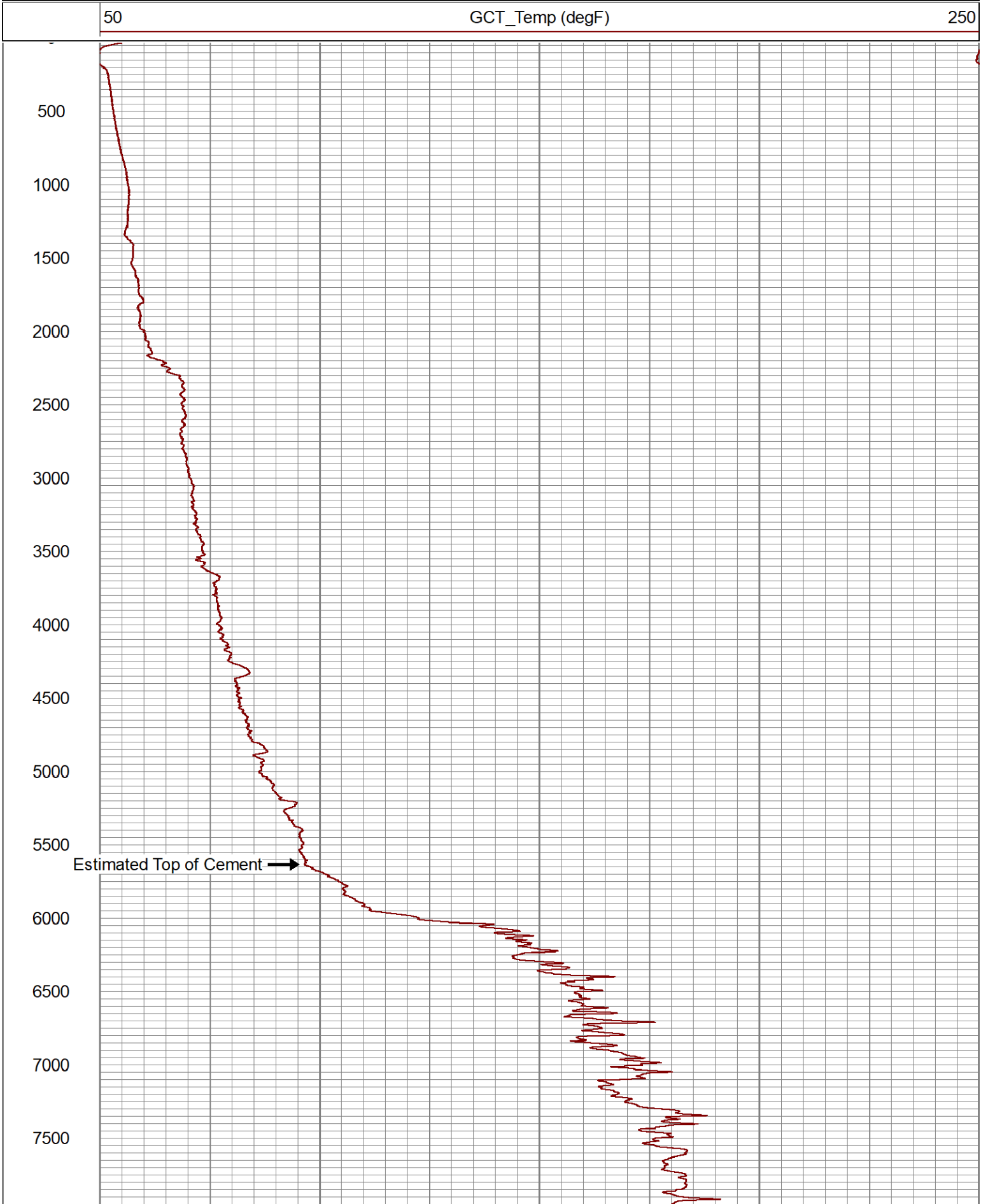

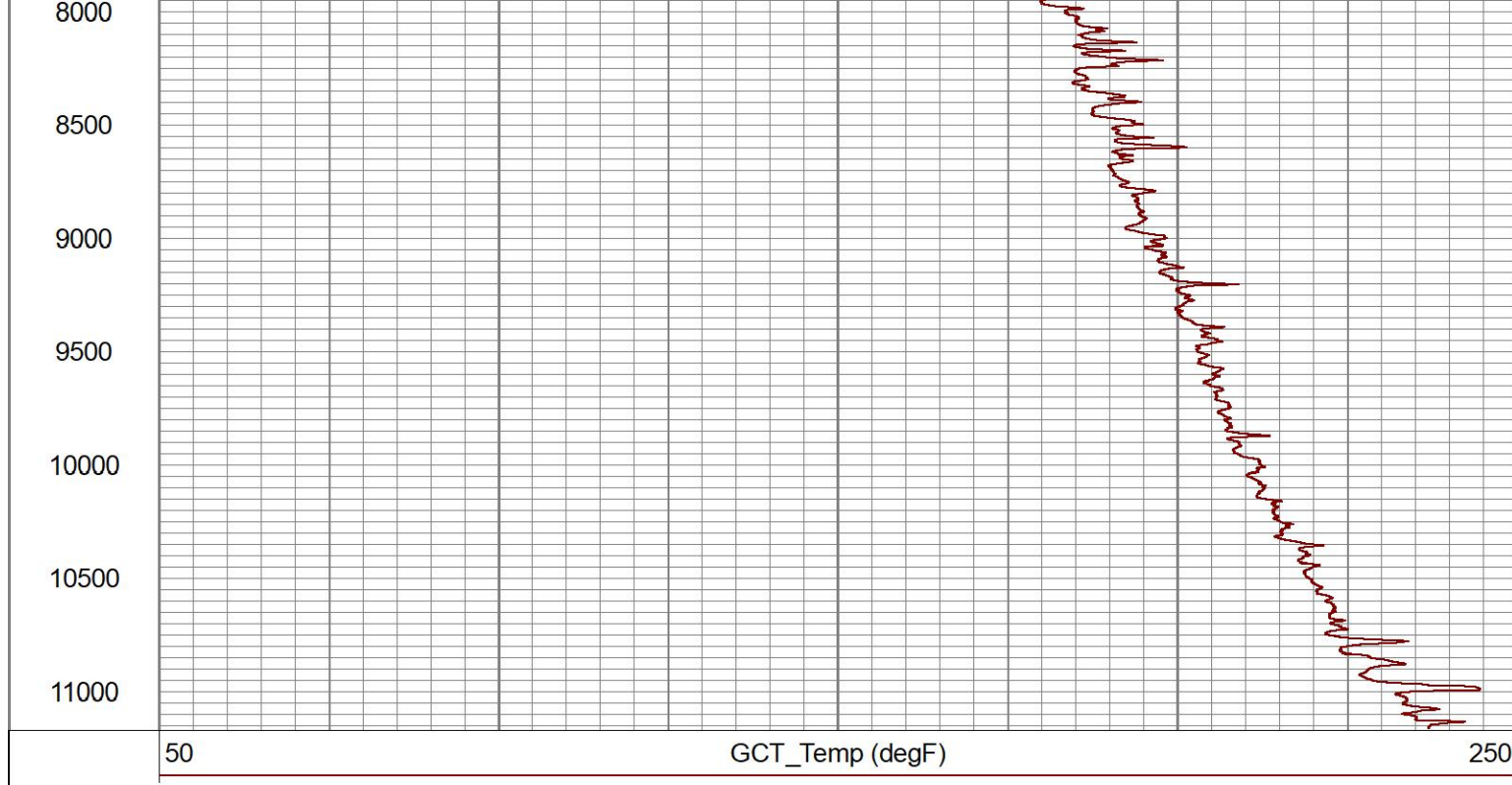

Main Pass 5" = 100'

Database File	tep_federal wmc 32-20_temp_11-24-2022.db
Dataset Pathname	main
Presentation Format	gct_tmp
Dataset Creation	Thu Nov 24 05:49:04 2022
Charted by	Depth in Feet scaled 1:240

5	CCL\$1	-5	100	GCT_Temp (degF)	120
0	LTEN (lb)	1500			
				GCT_Temp (degF)	

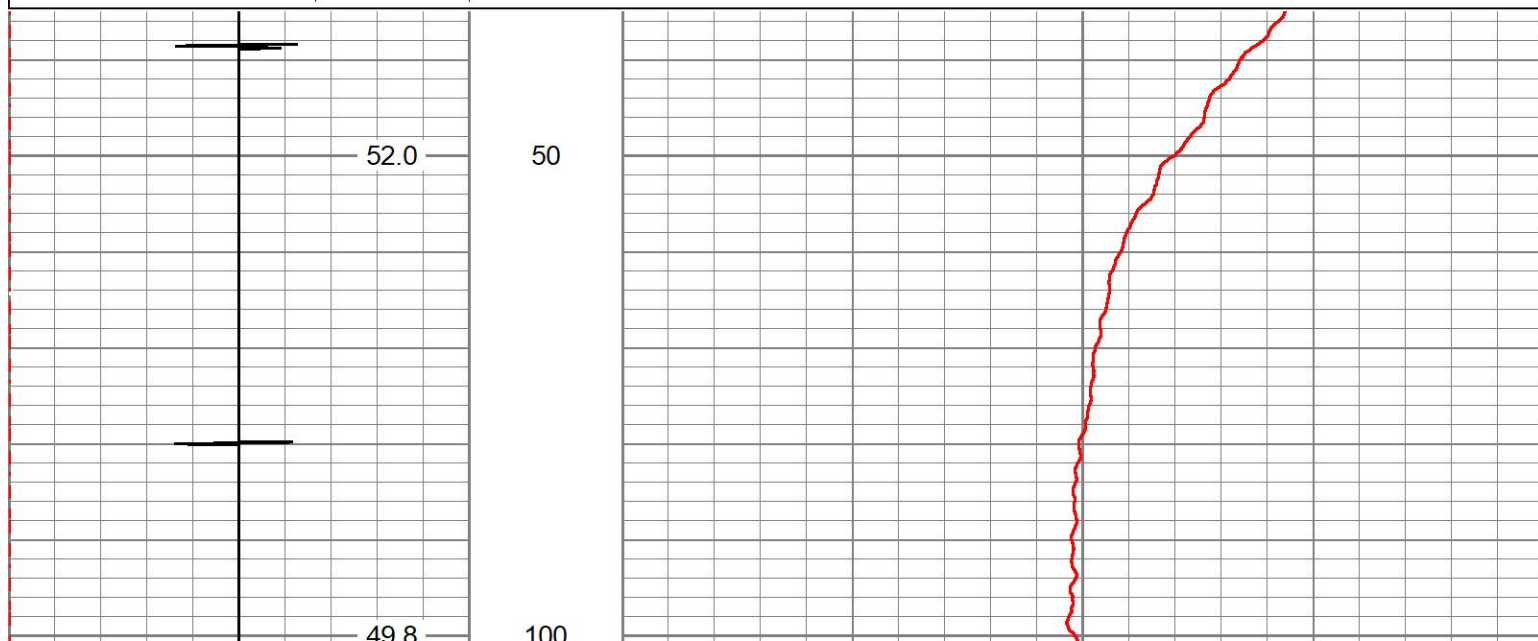

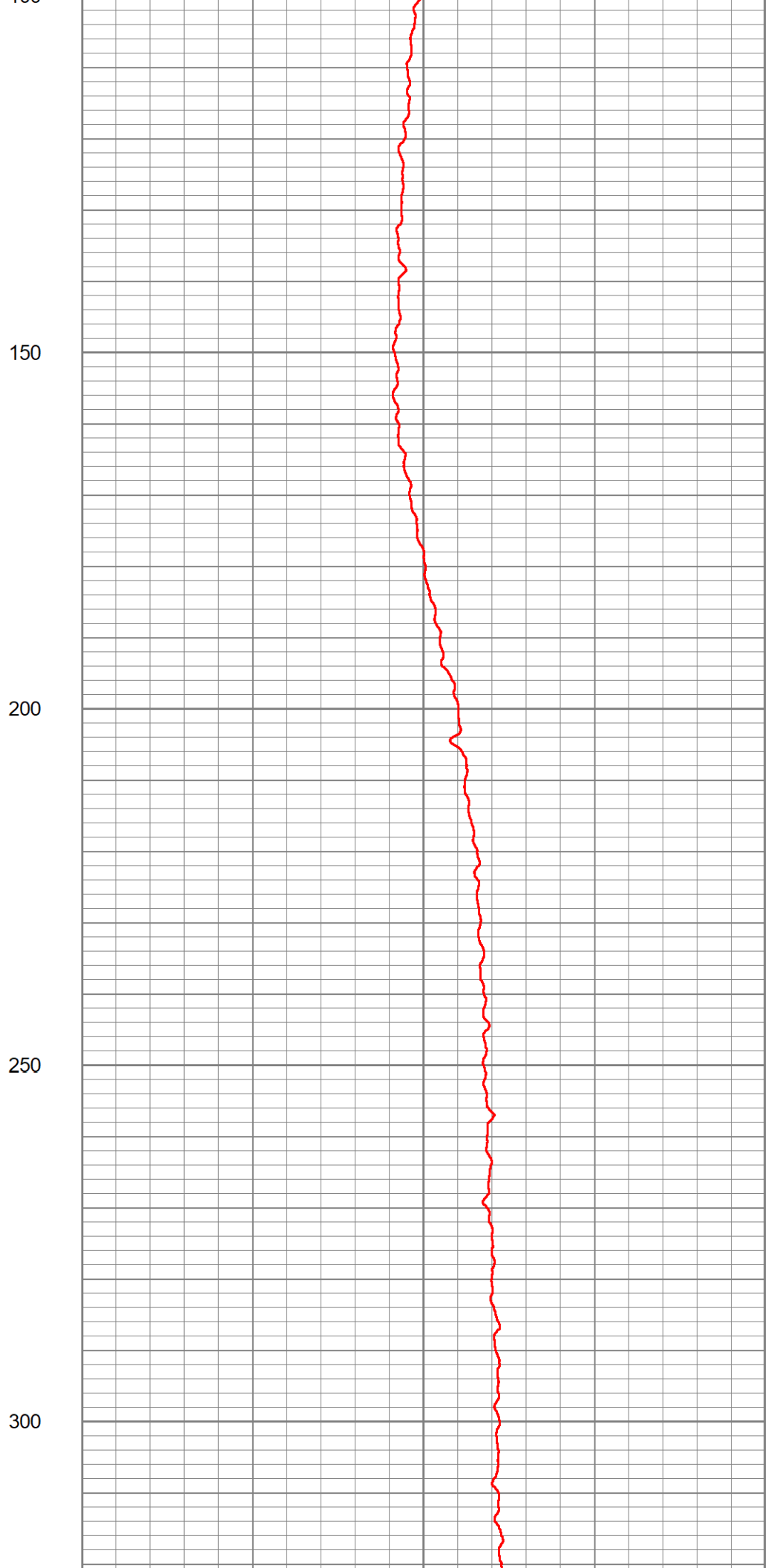
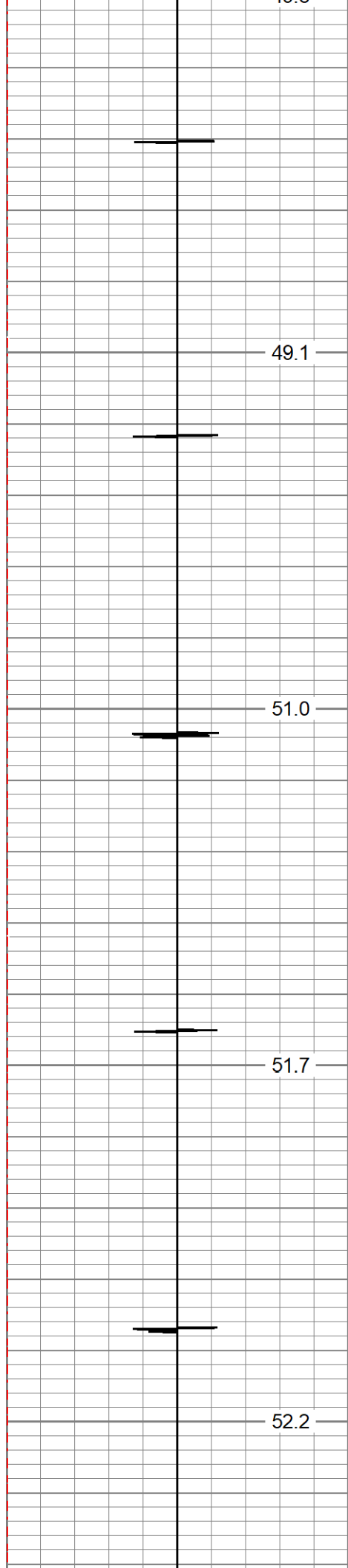

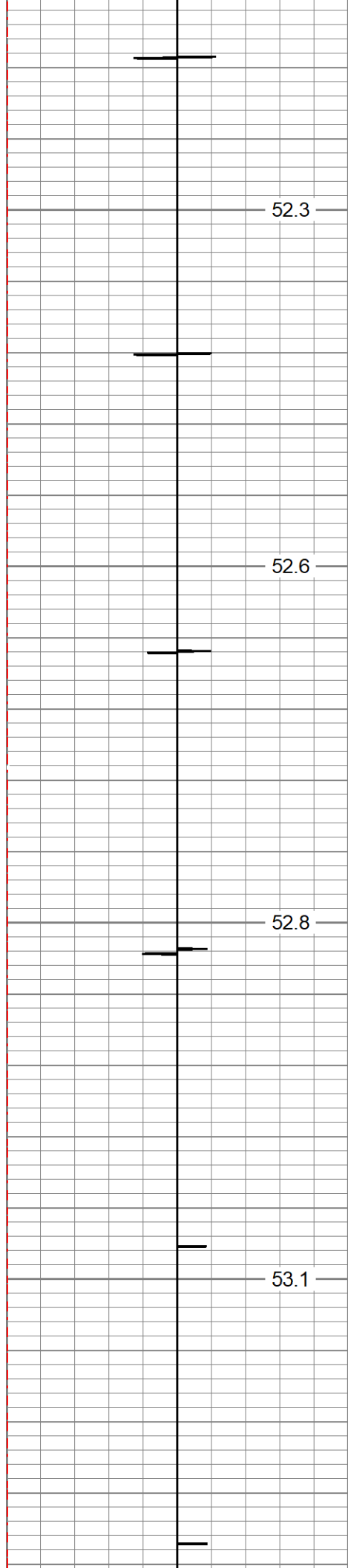

52.3

52.6

52.8

53.1

350

400

450

500

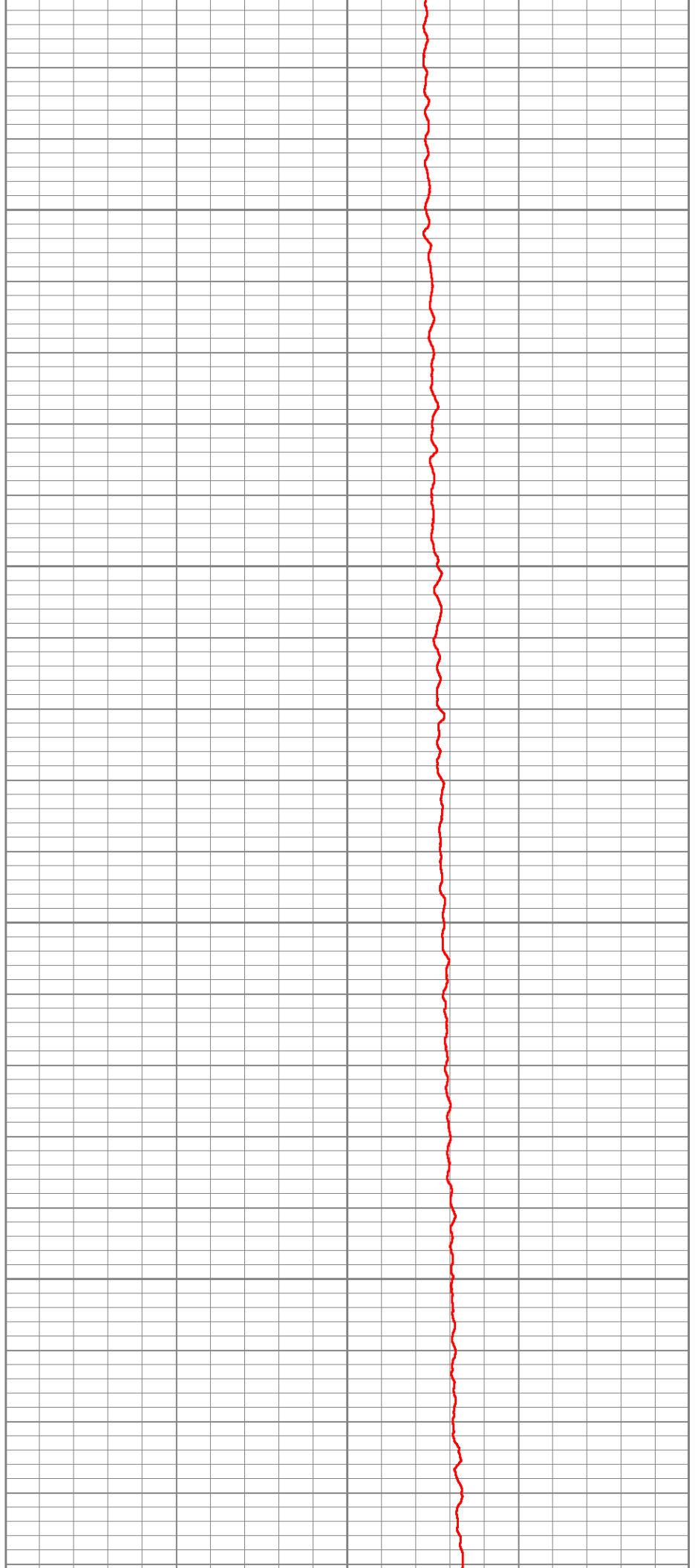

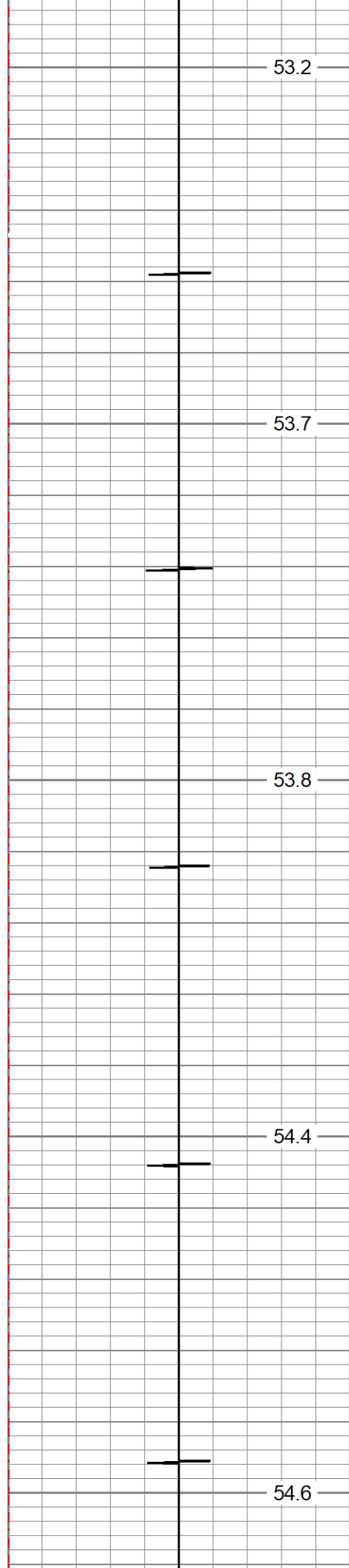

550

600

650

700

750

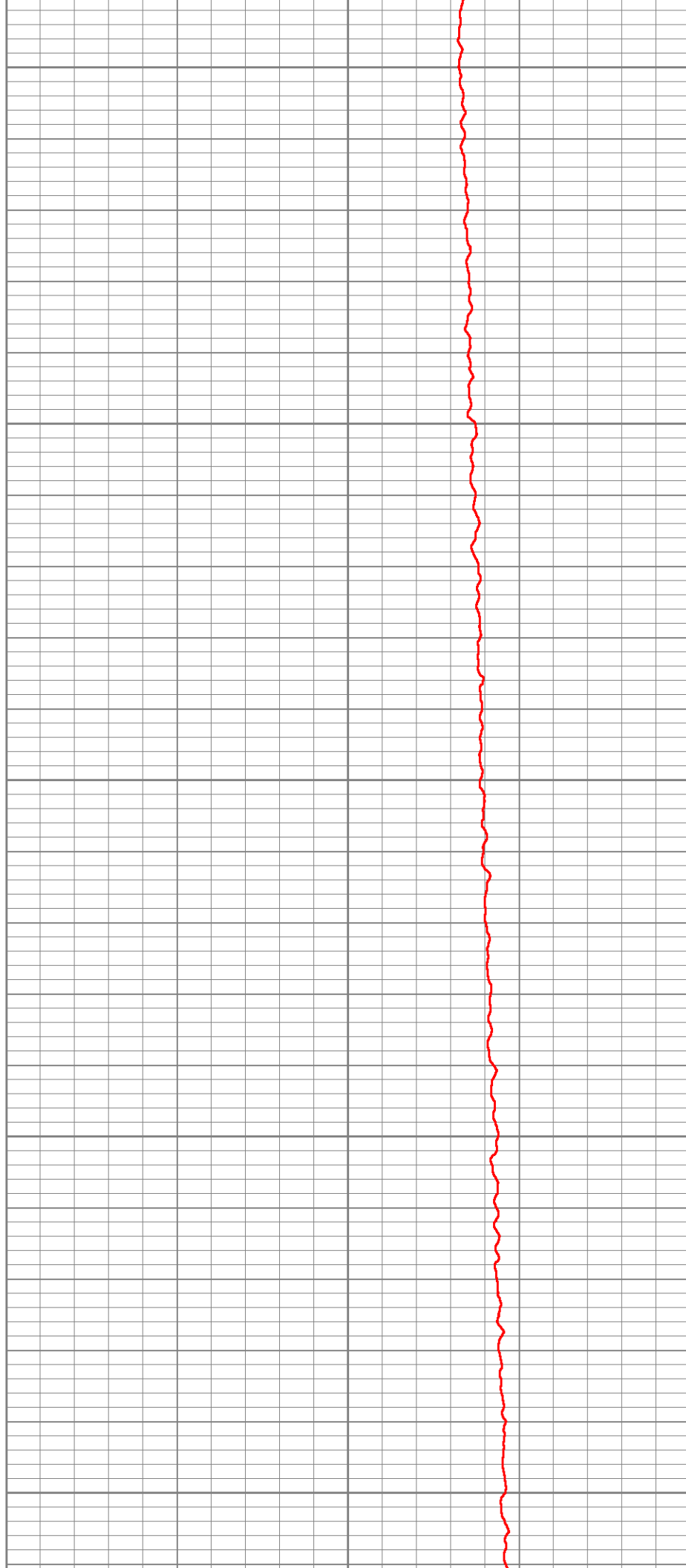

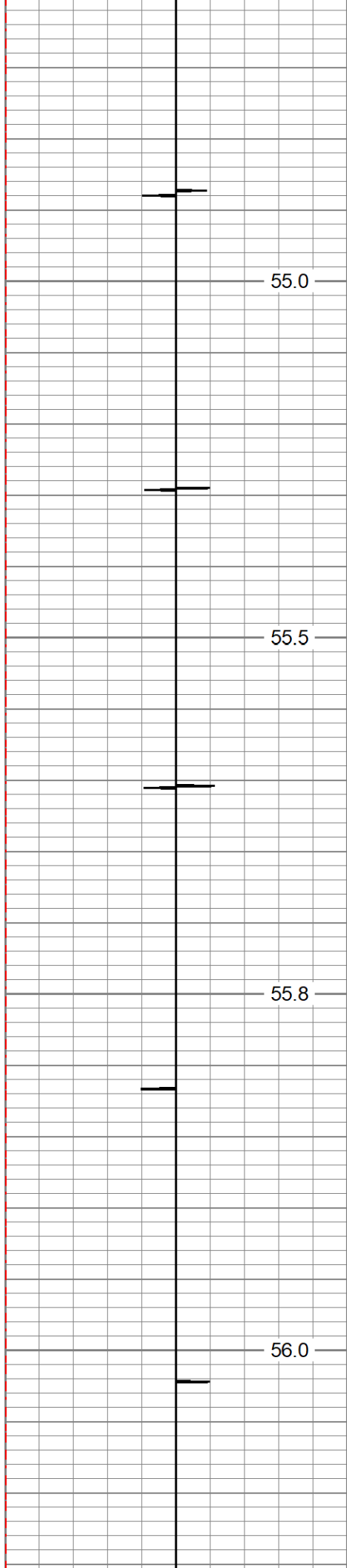

800

850

900

950

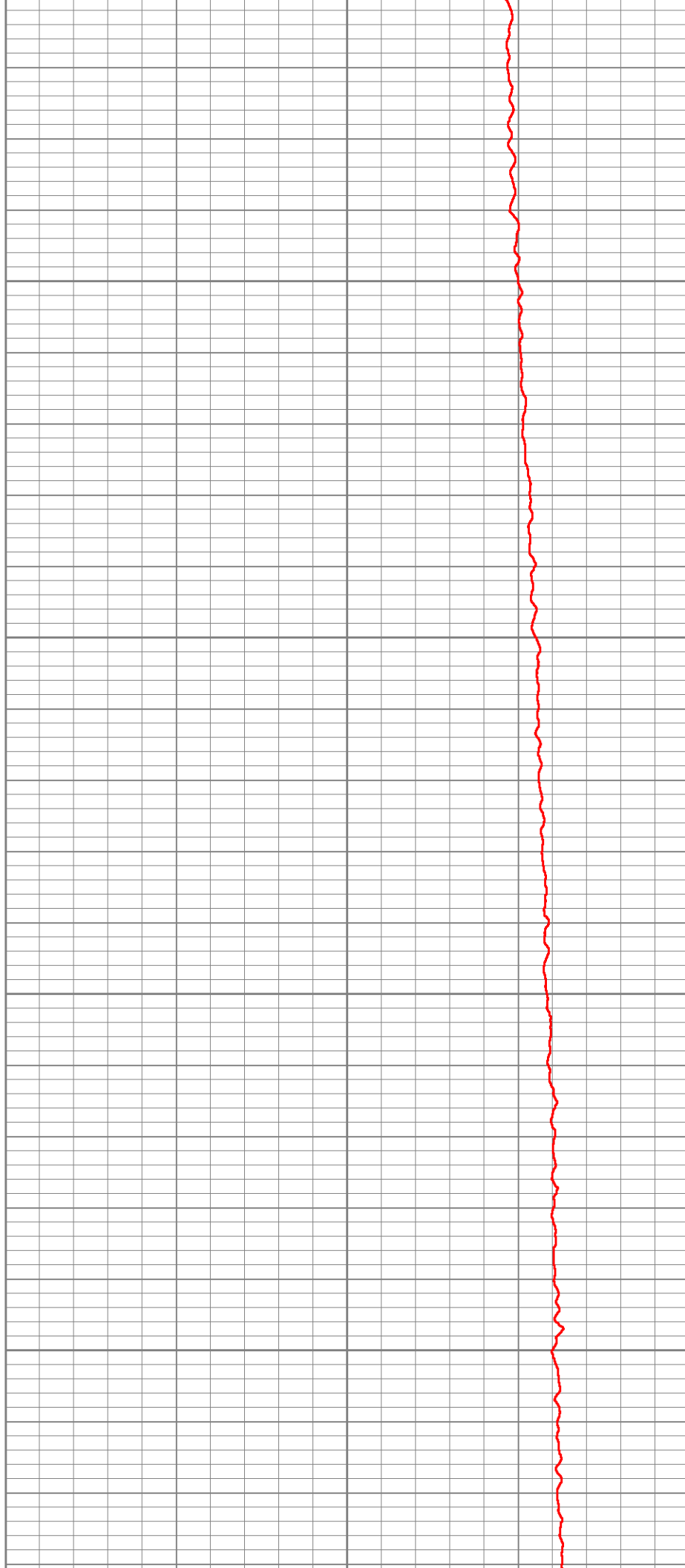

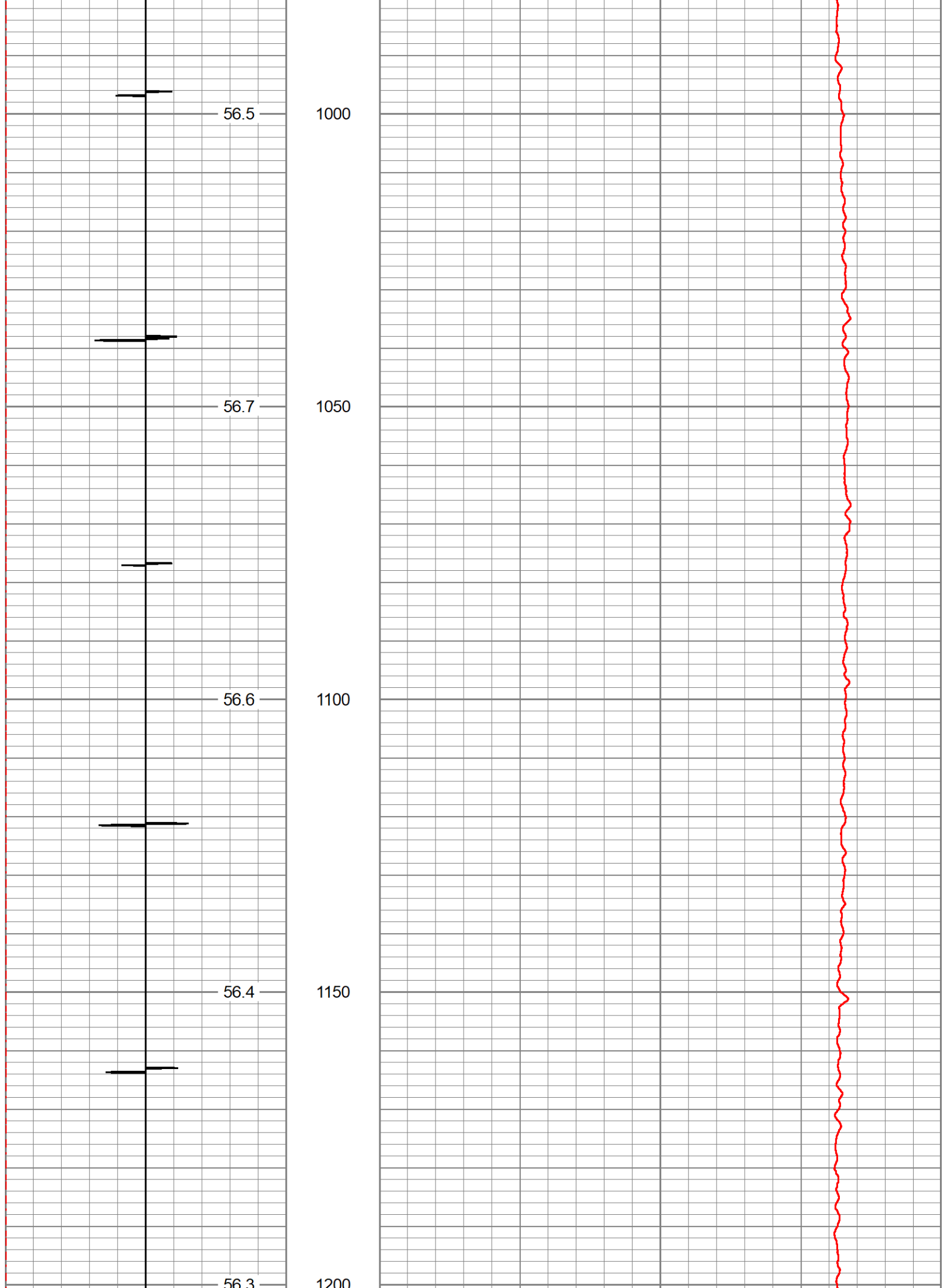

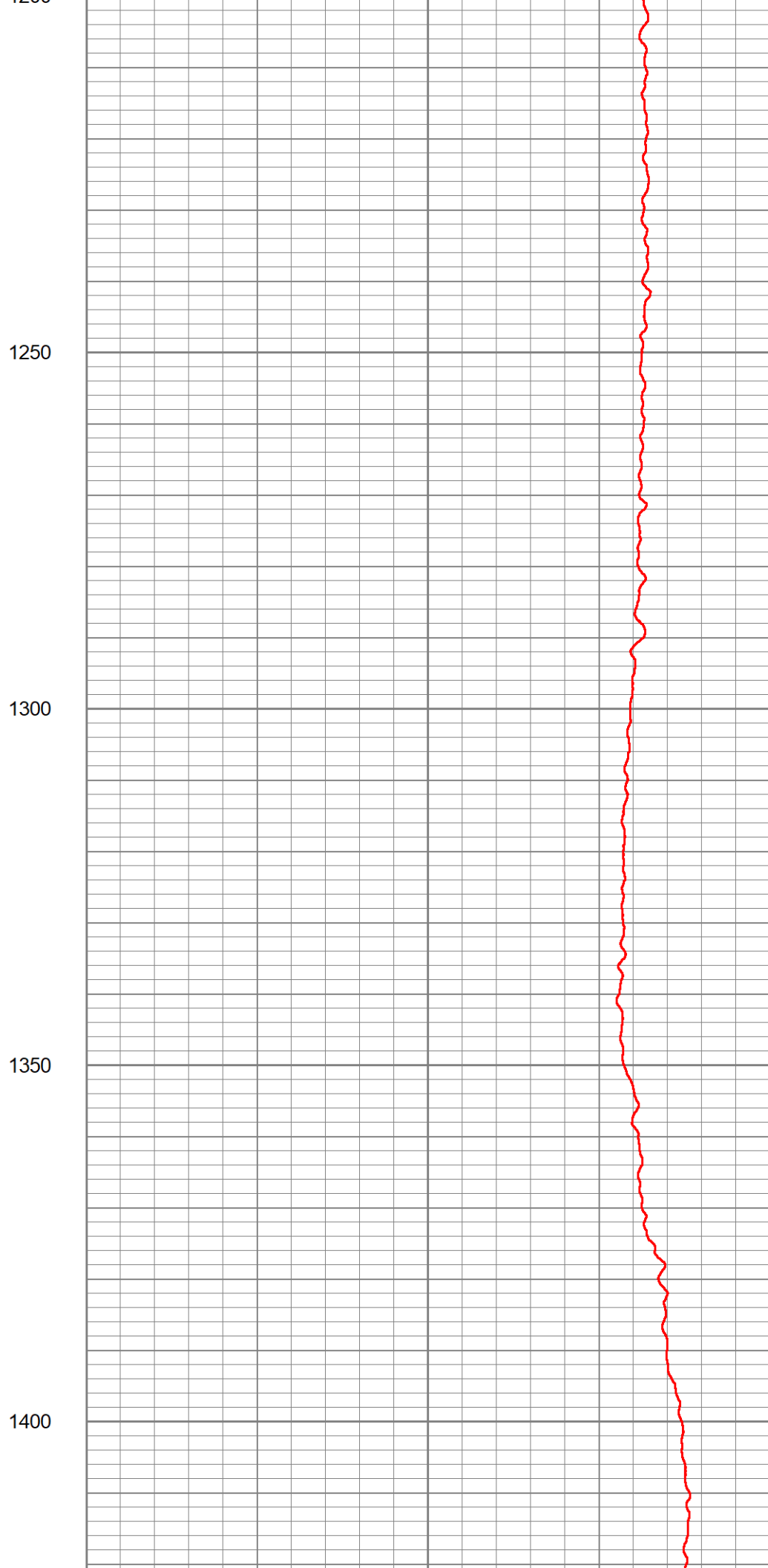
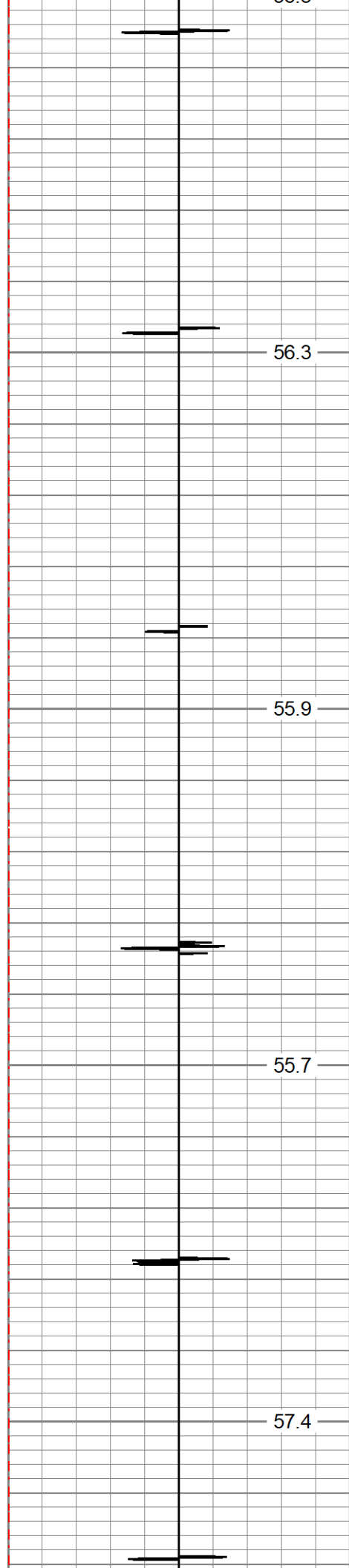

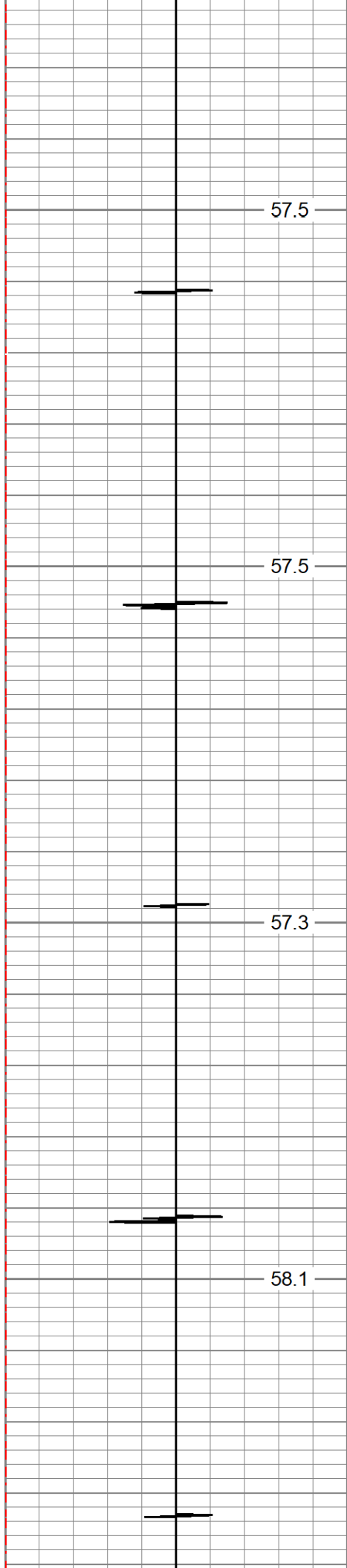

1450

1500

1550

1600

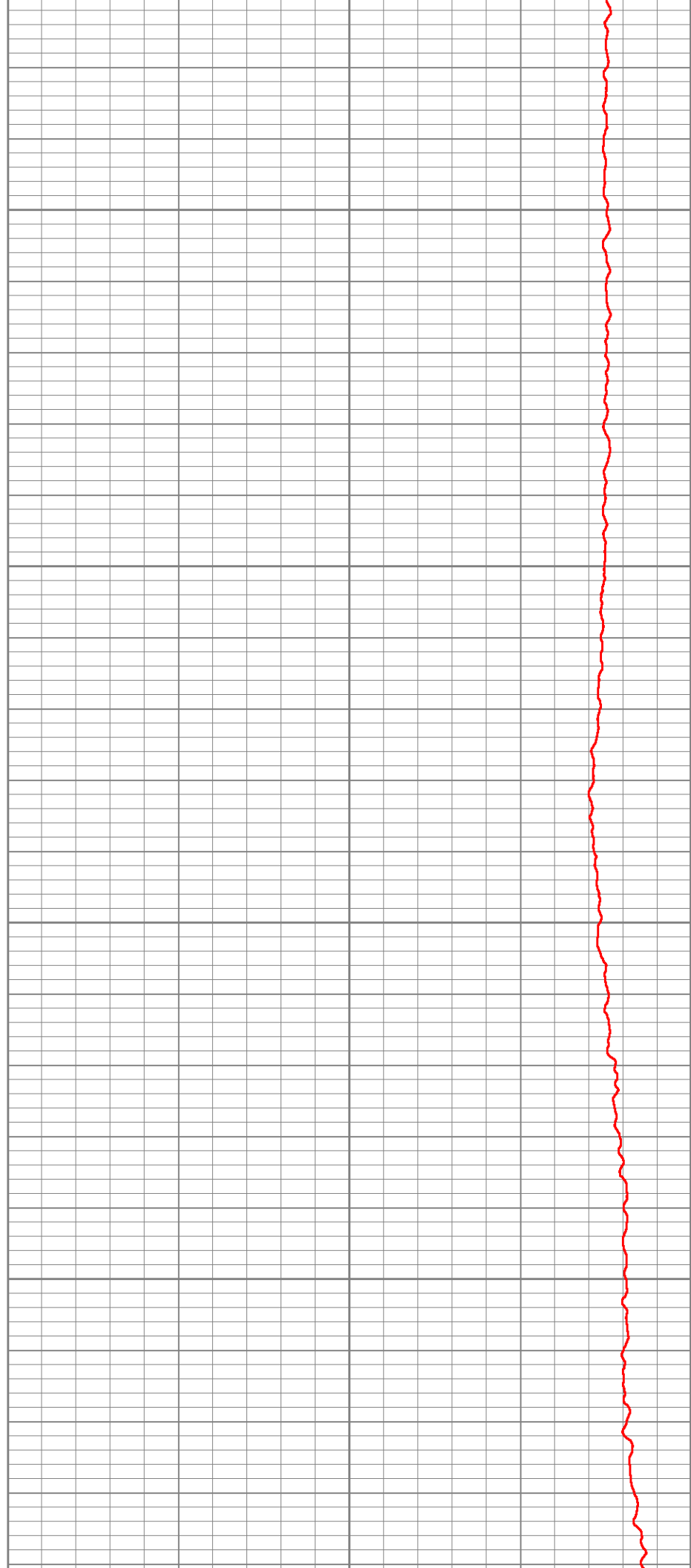

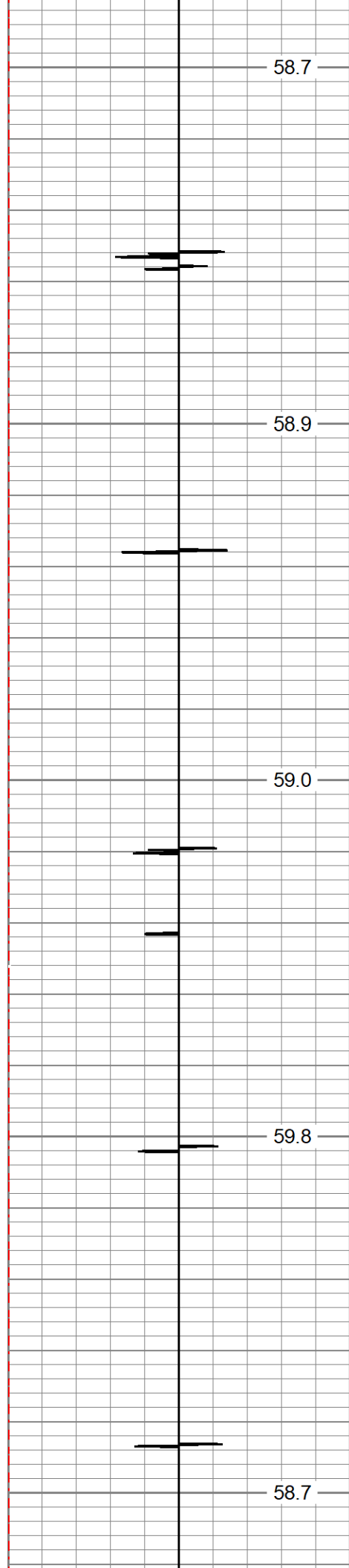

1650

1700

1750

1800

1850



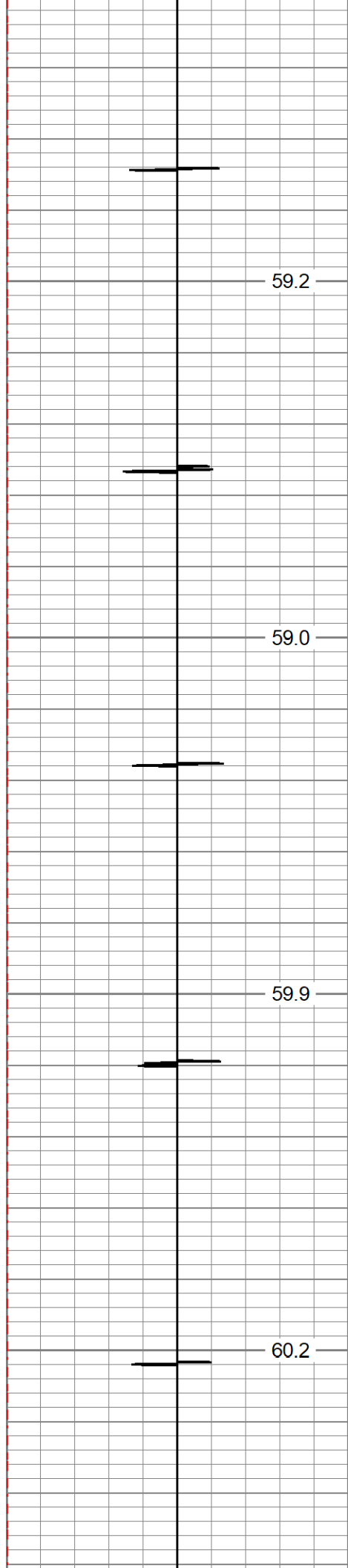

1900

1950

2000

2050



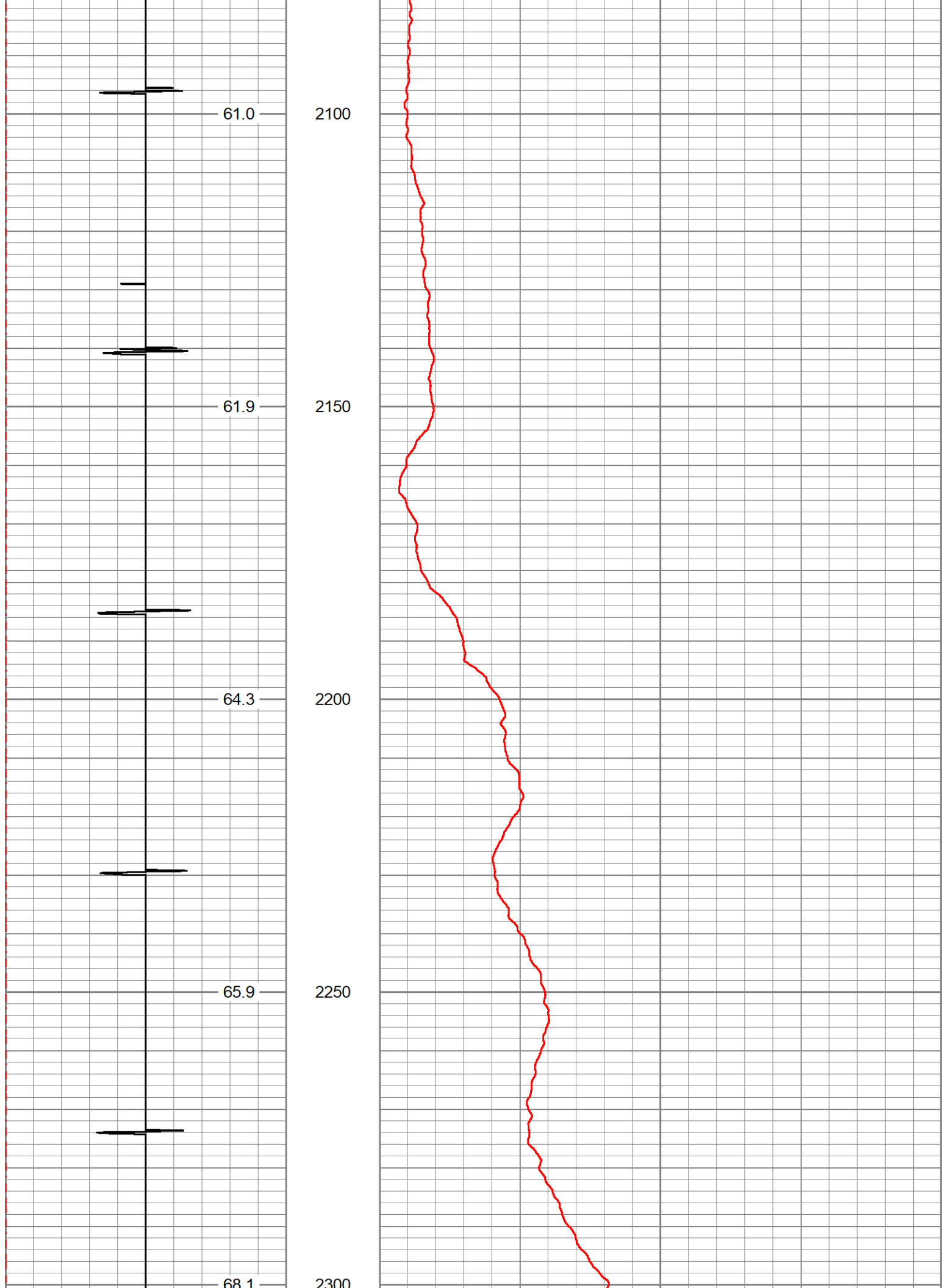

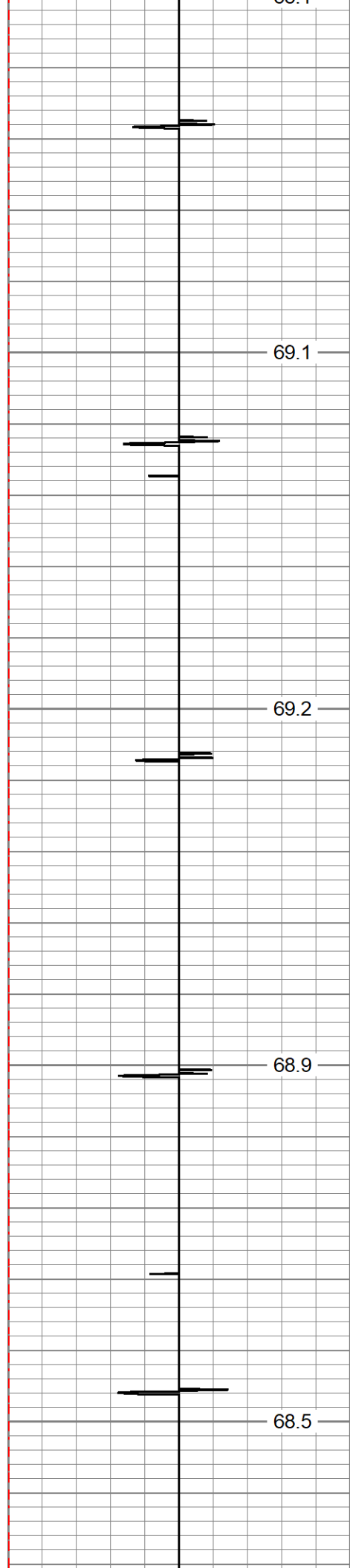

2000
2350
2400
2450
2500

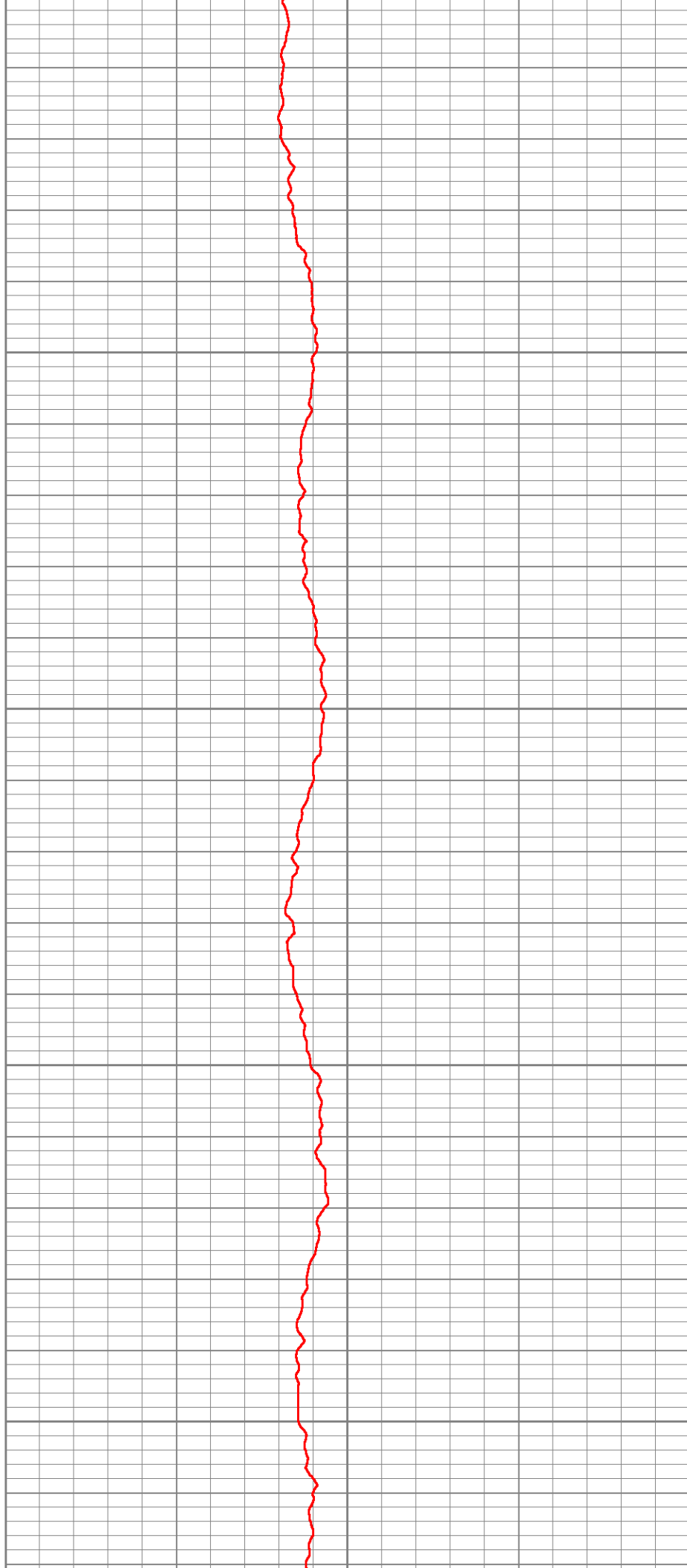

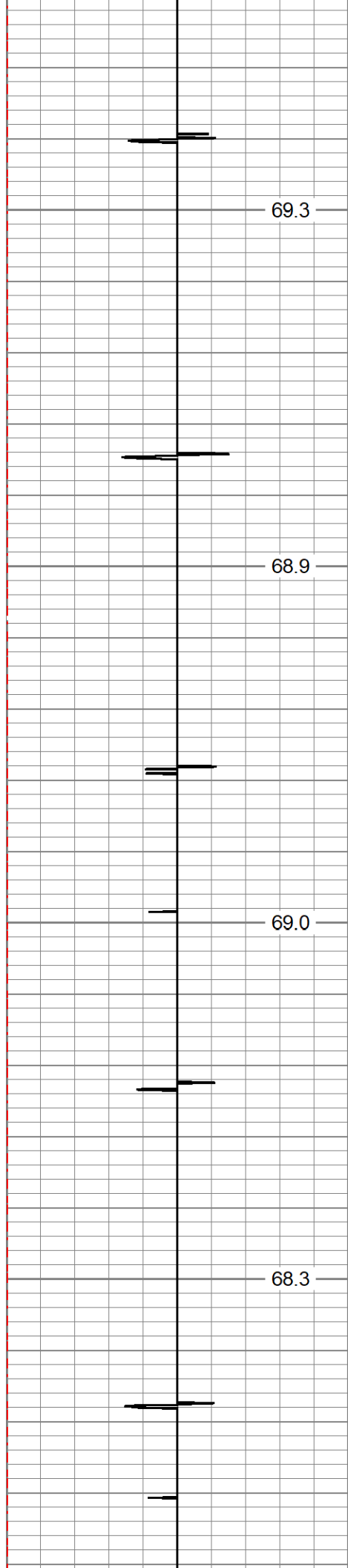

69.3

68.9

69.0

68.3

2550

2600

2650

2700

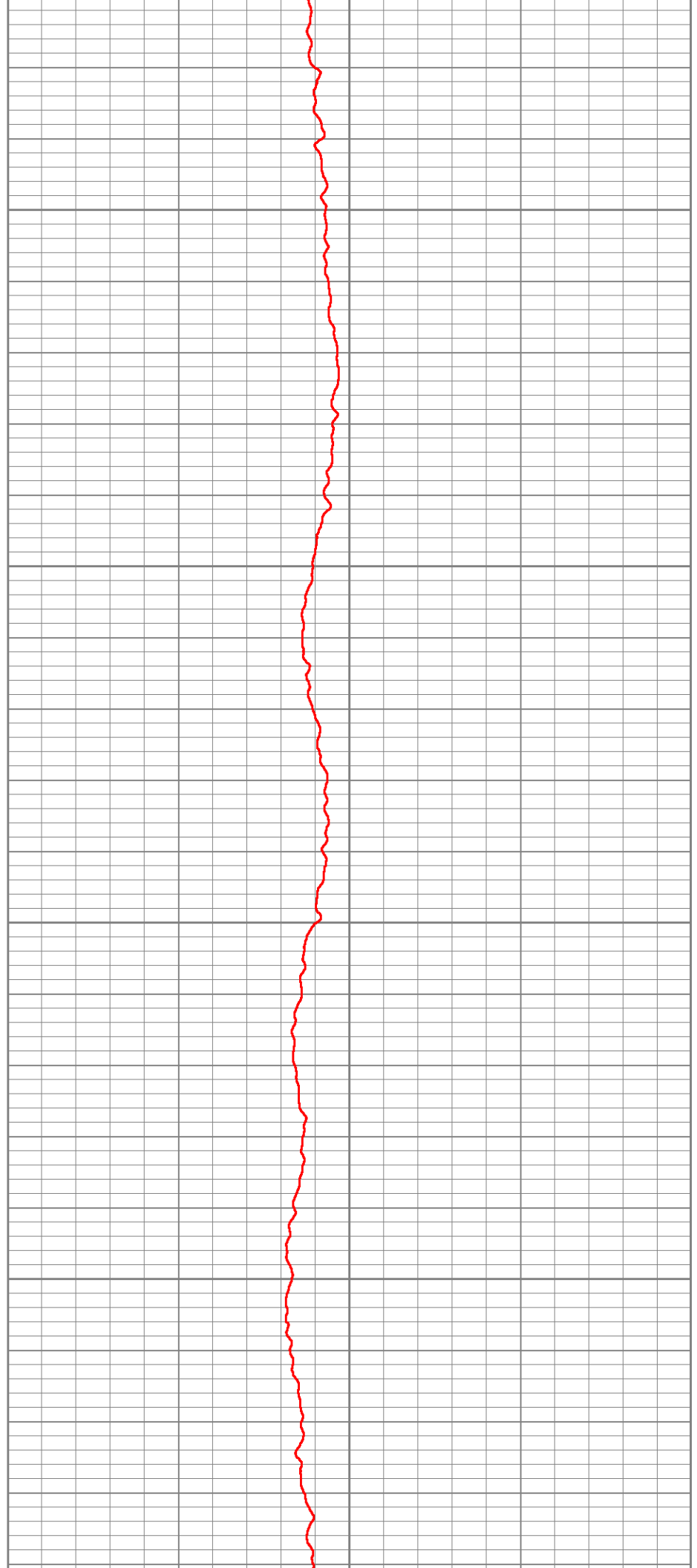

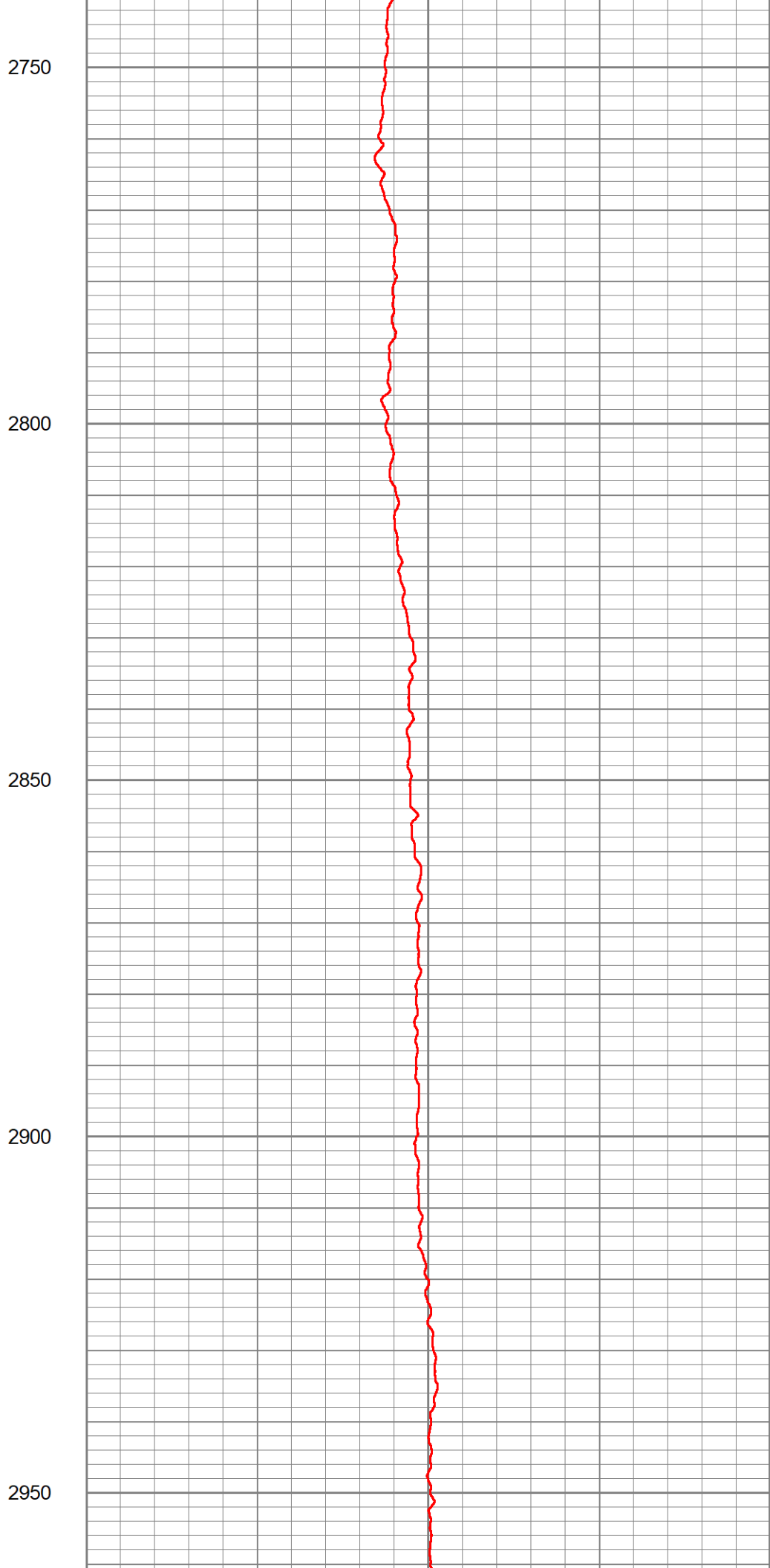
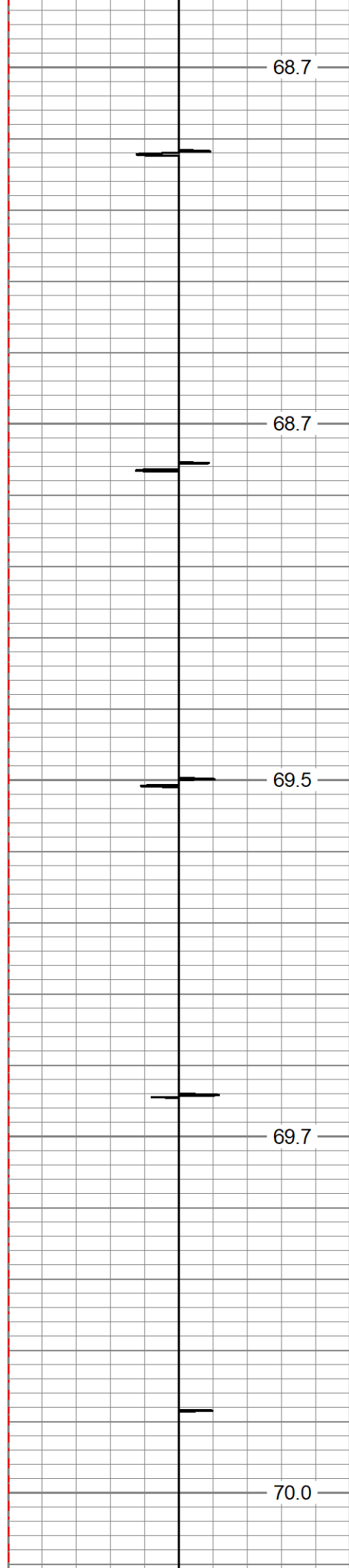

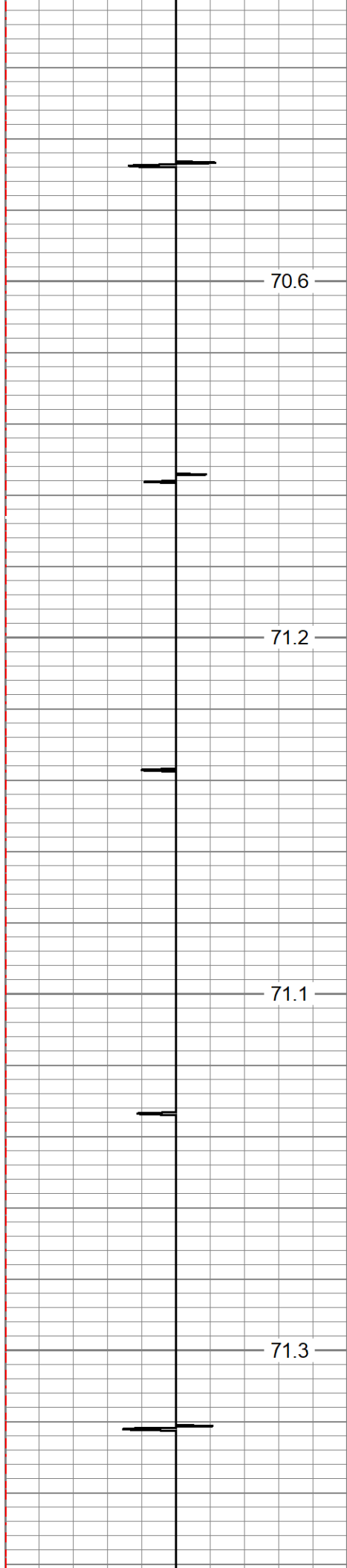

70.6

71.2

71.1

71.3

3000

3050

3100

3150

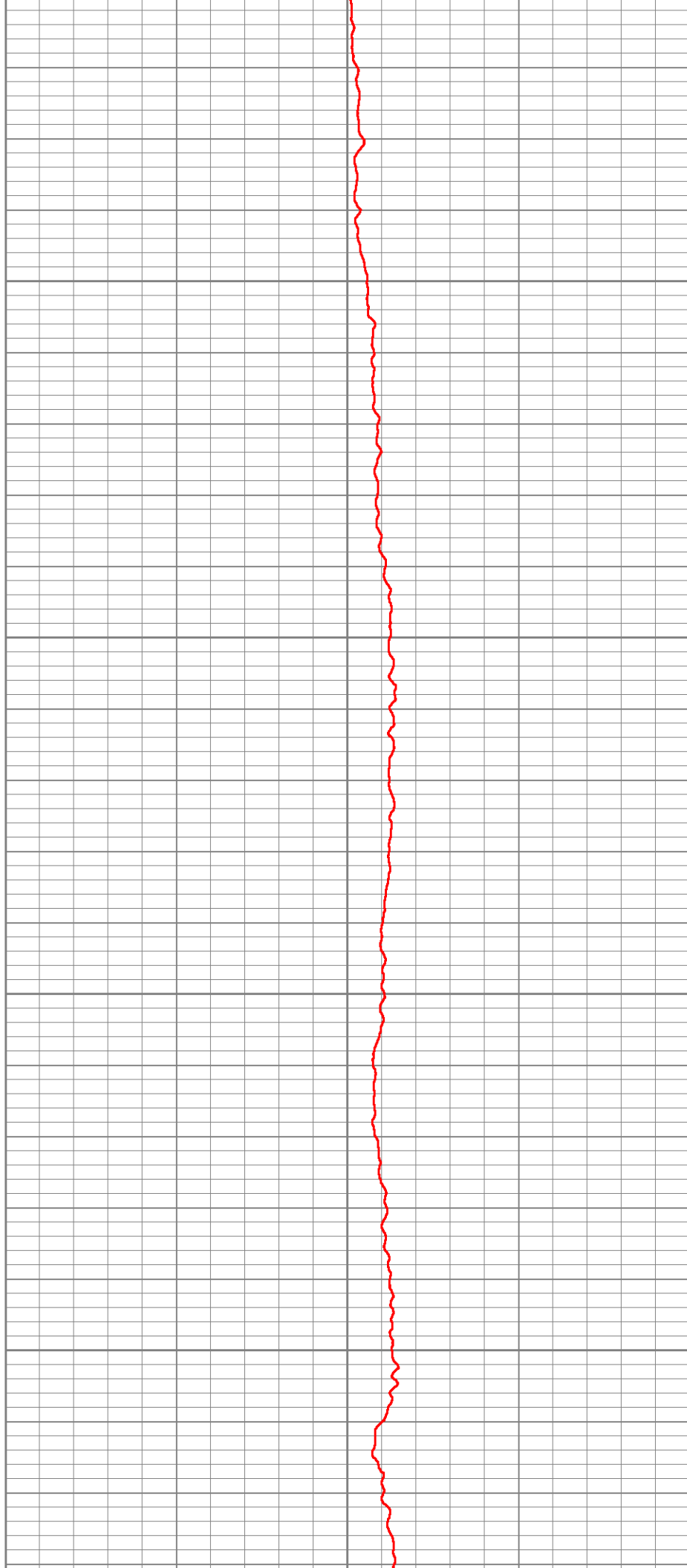

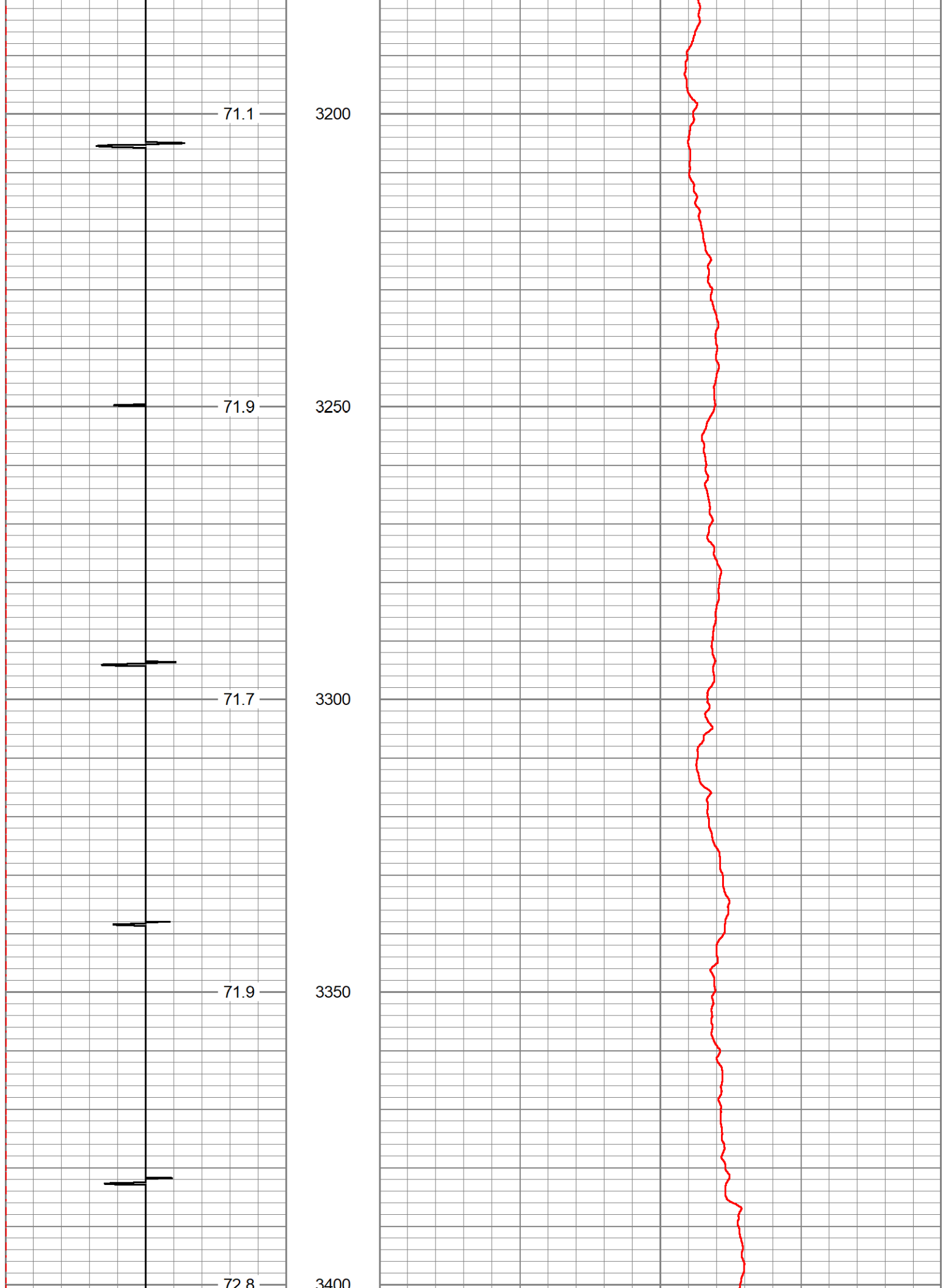

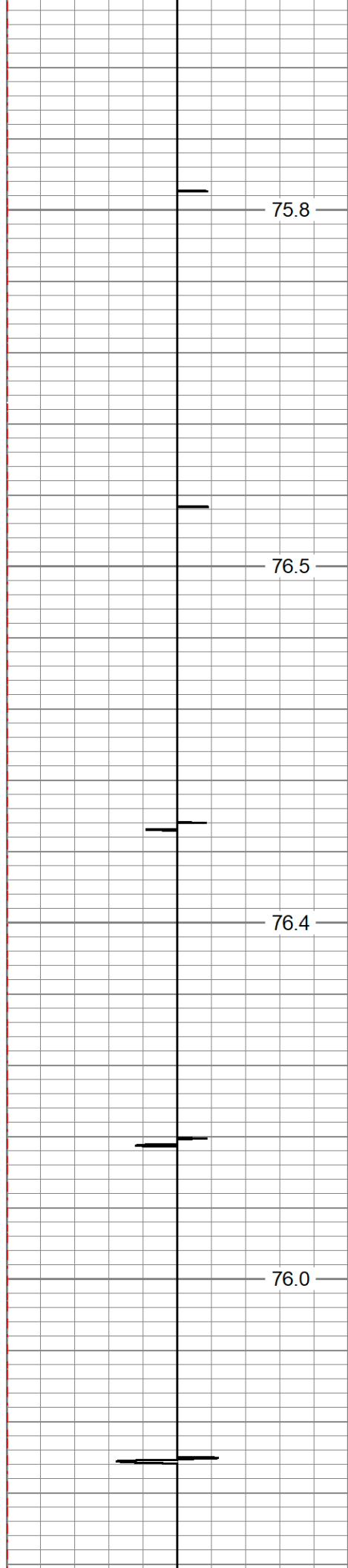

3650

3700

3750

3800

75.8

76.5

76.4

76.0

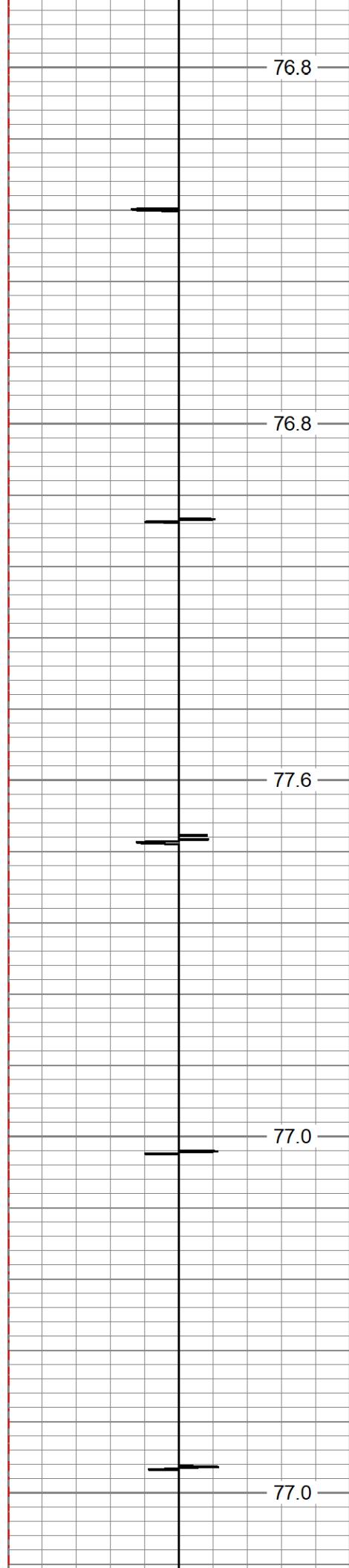

3850

3900

3950

4000

4050

76.8

76.8

77.6

77.0

77.0

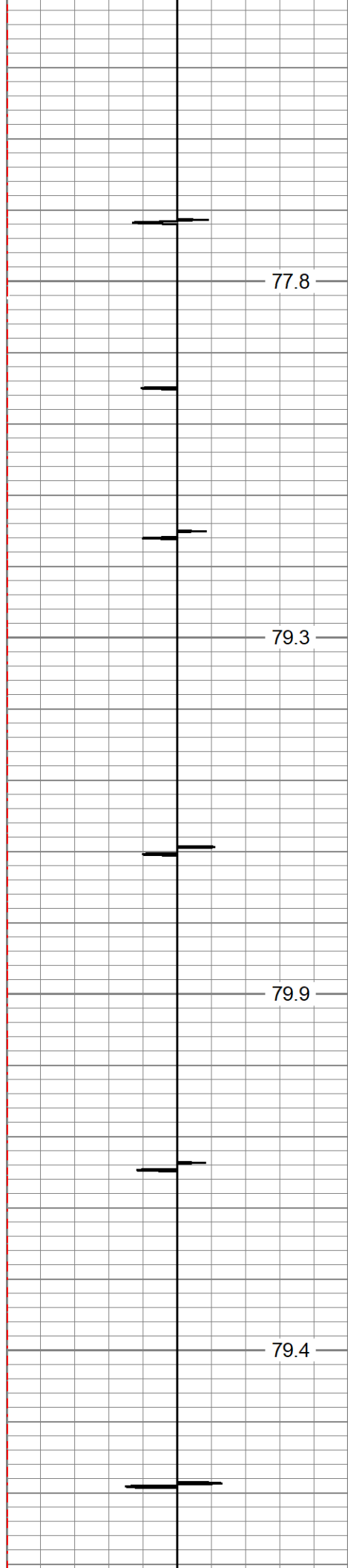

4100

4150

4200

4250

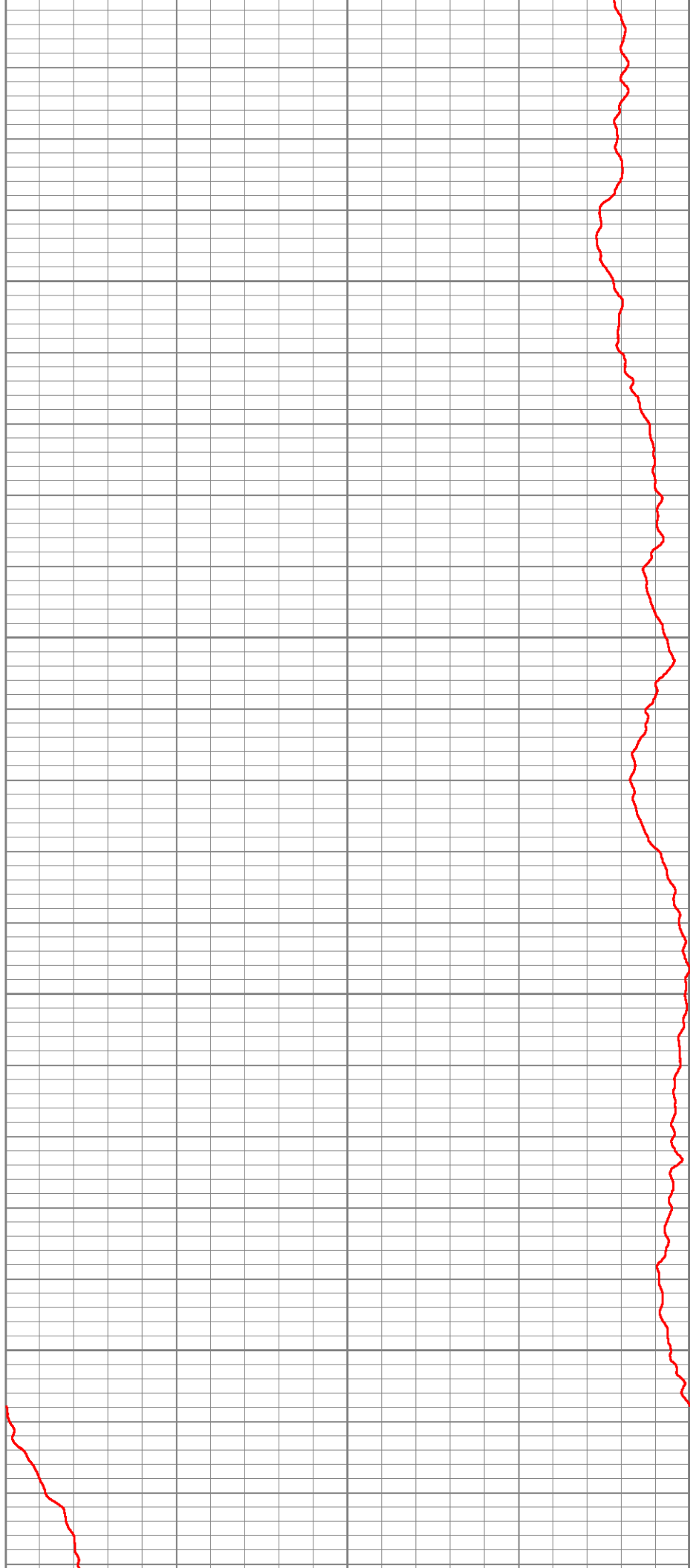

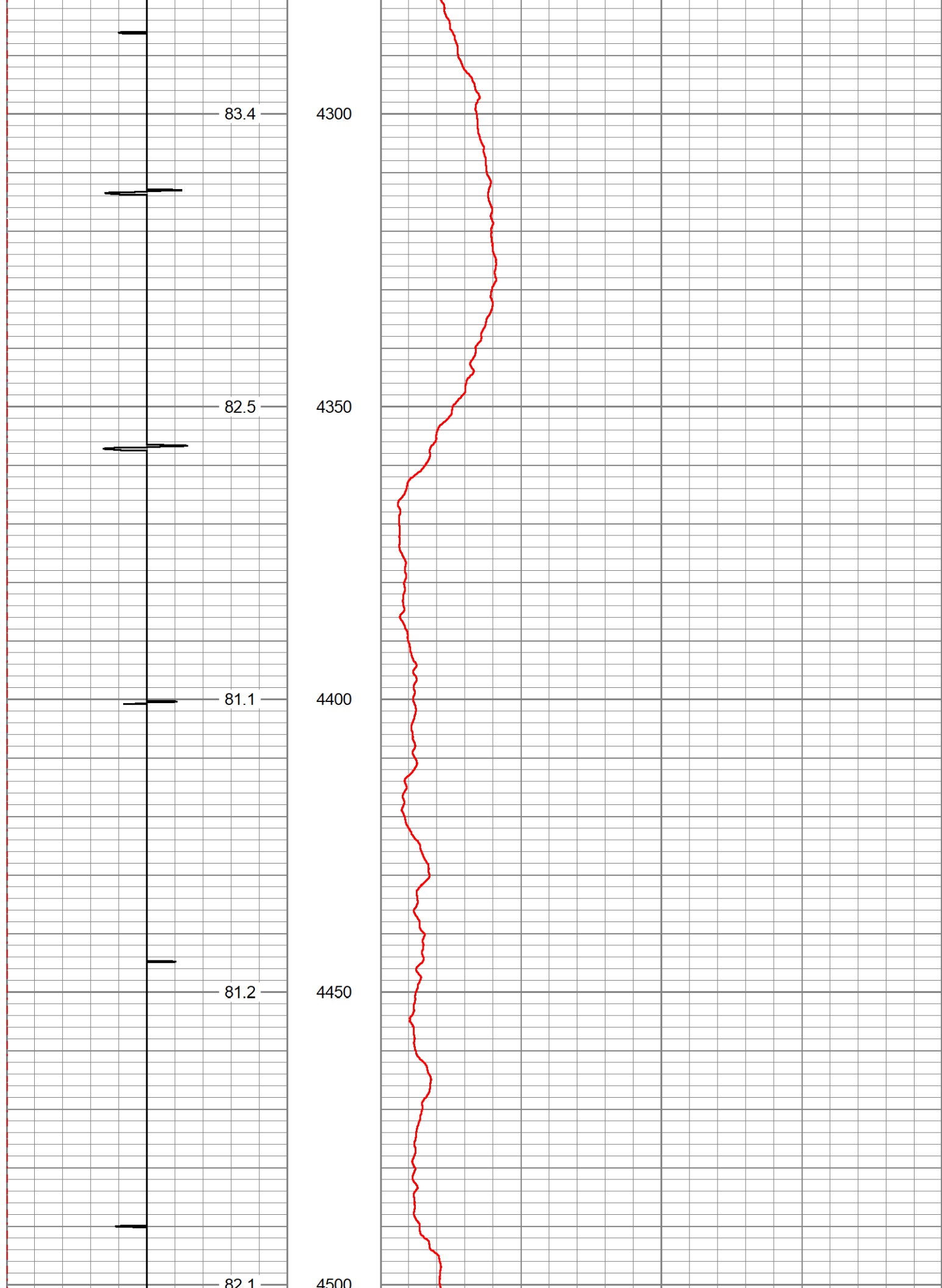

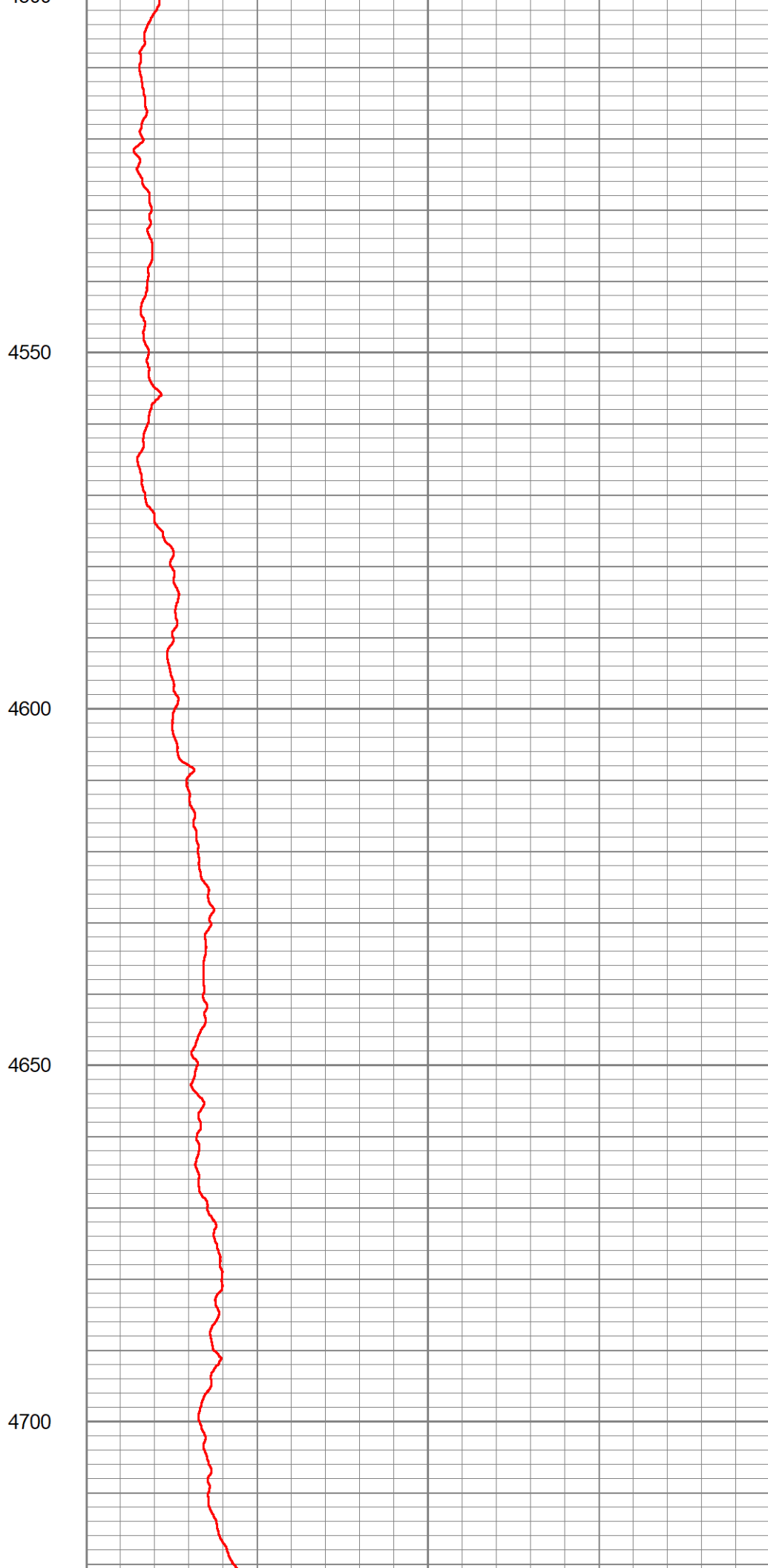
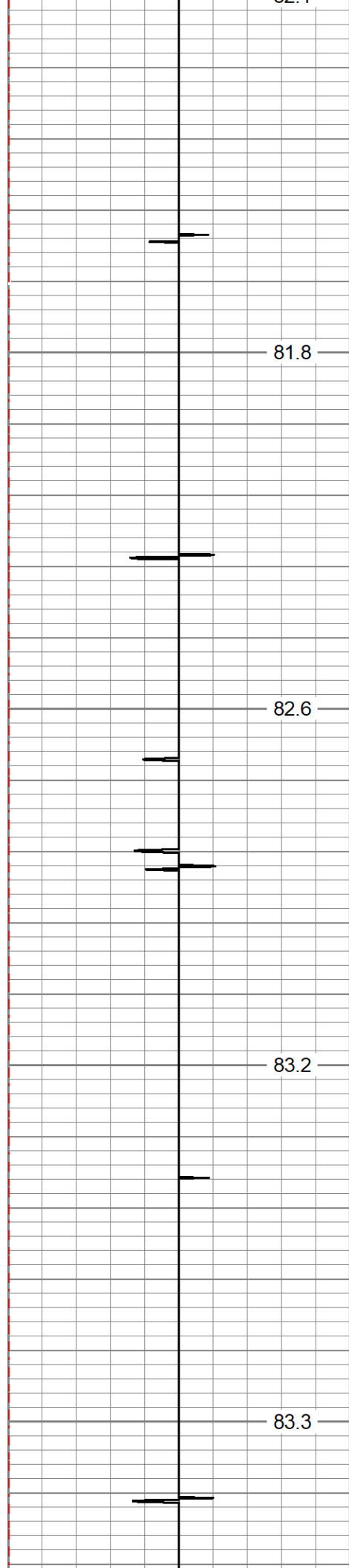

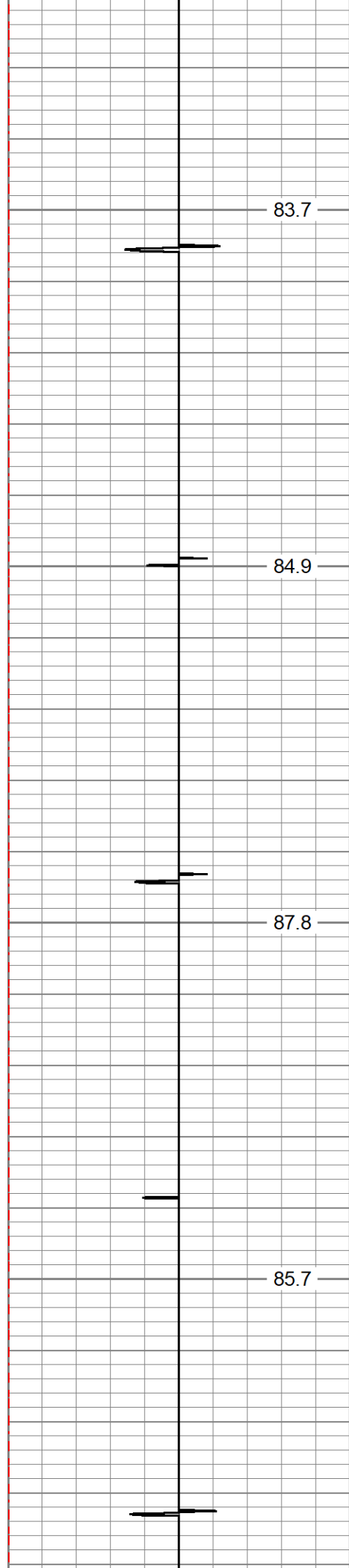

4750

4800

4850

4900

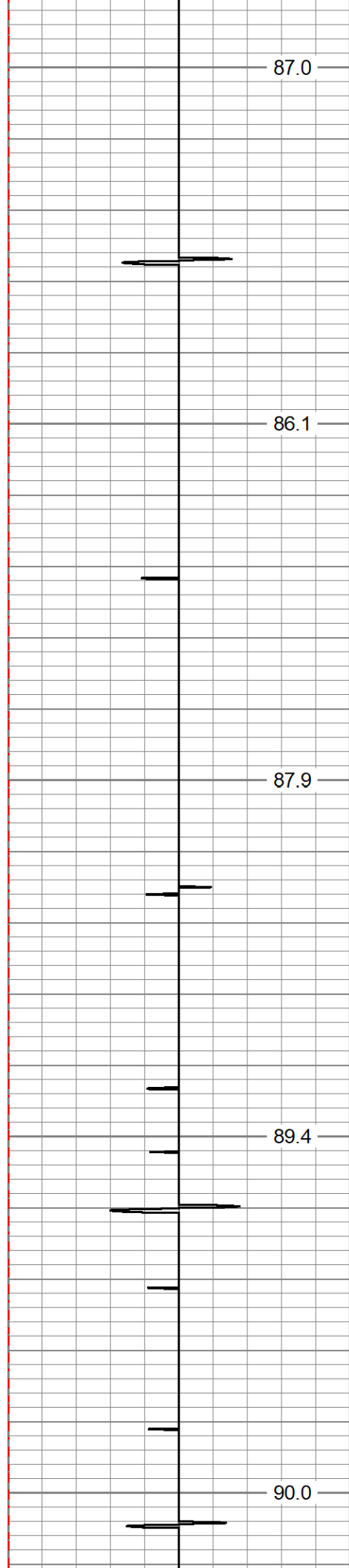

4950

5000

5050

5100

5150

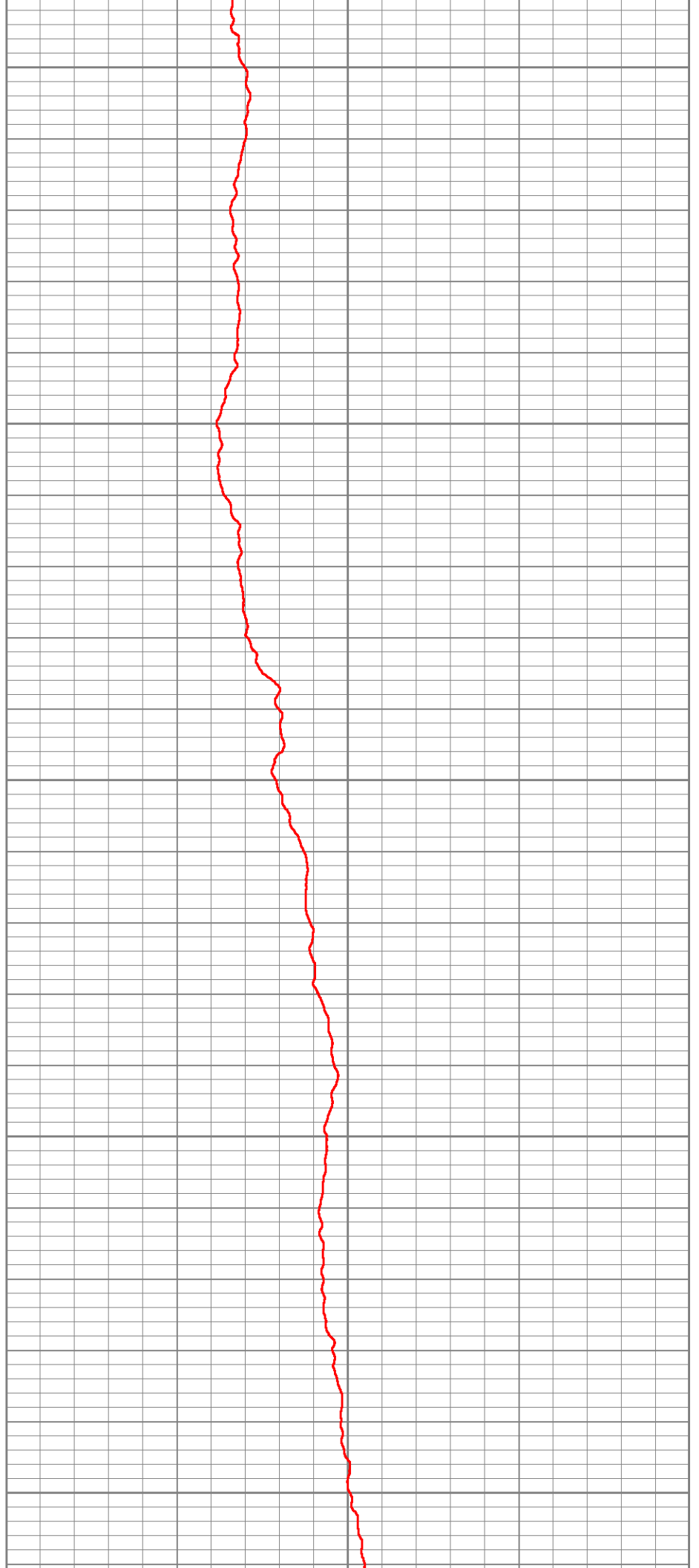

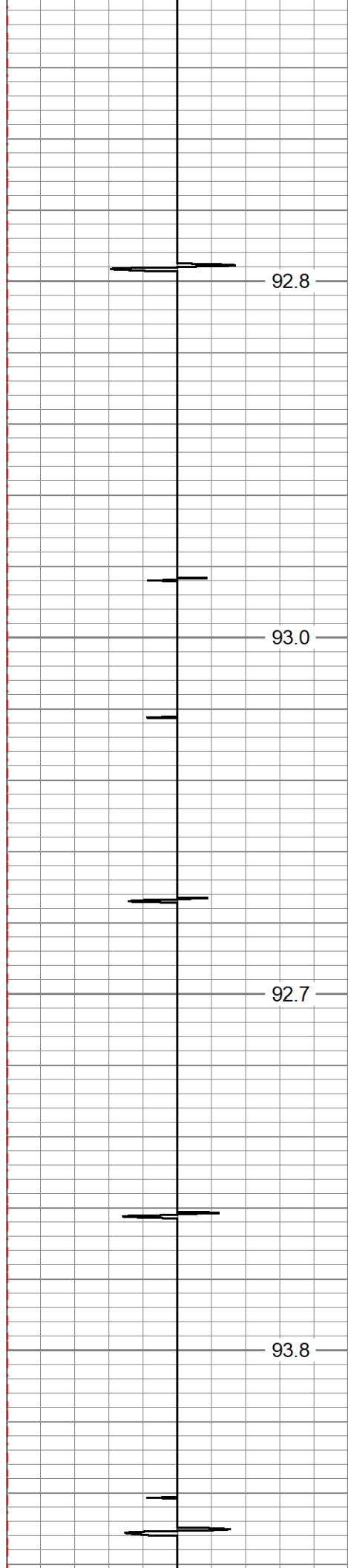

92.8

93.0

92.7

93.8

5200

5250

5300

5350

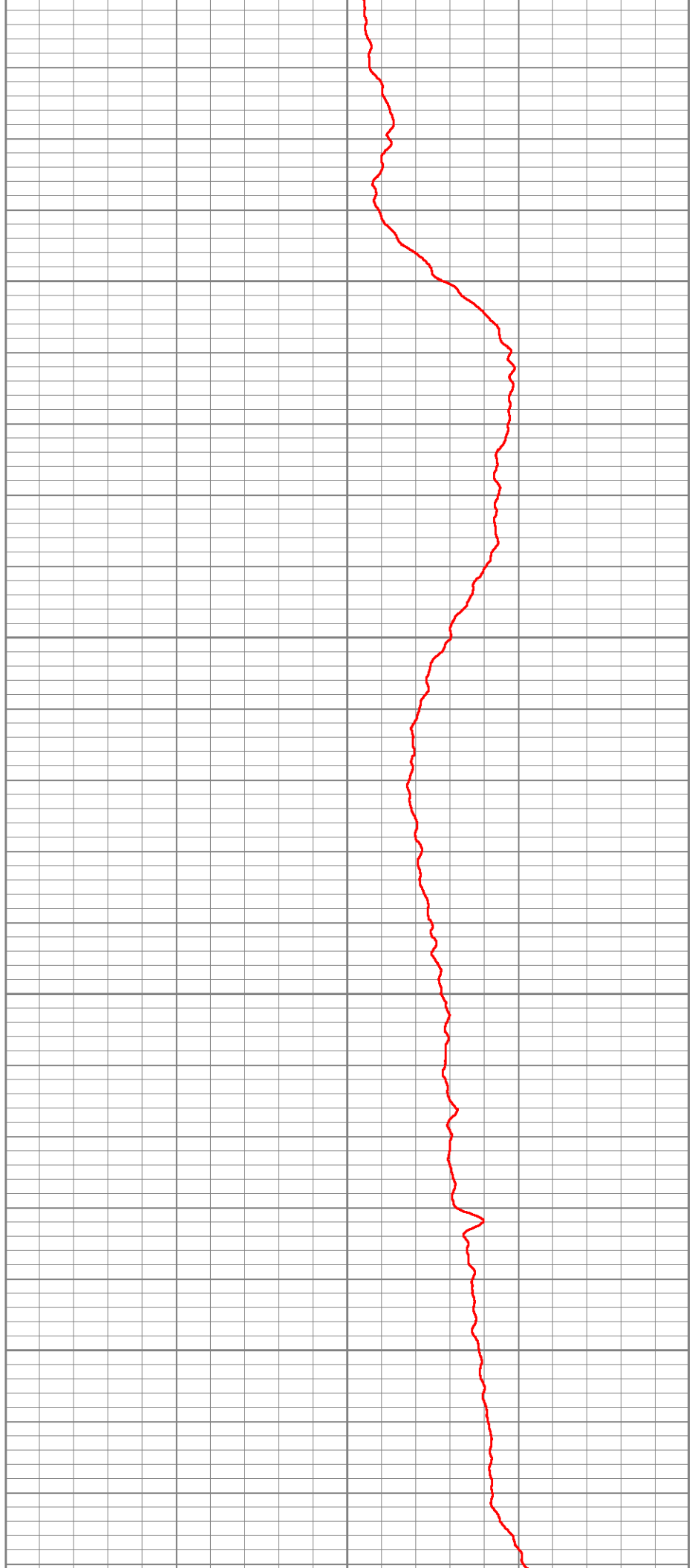

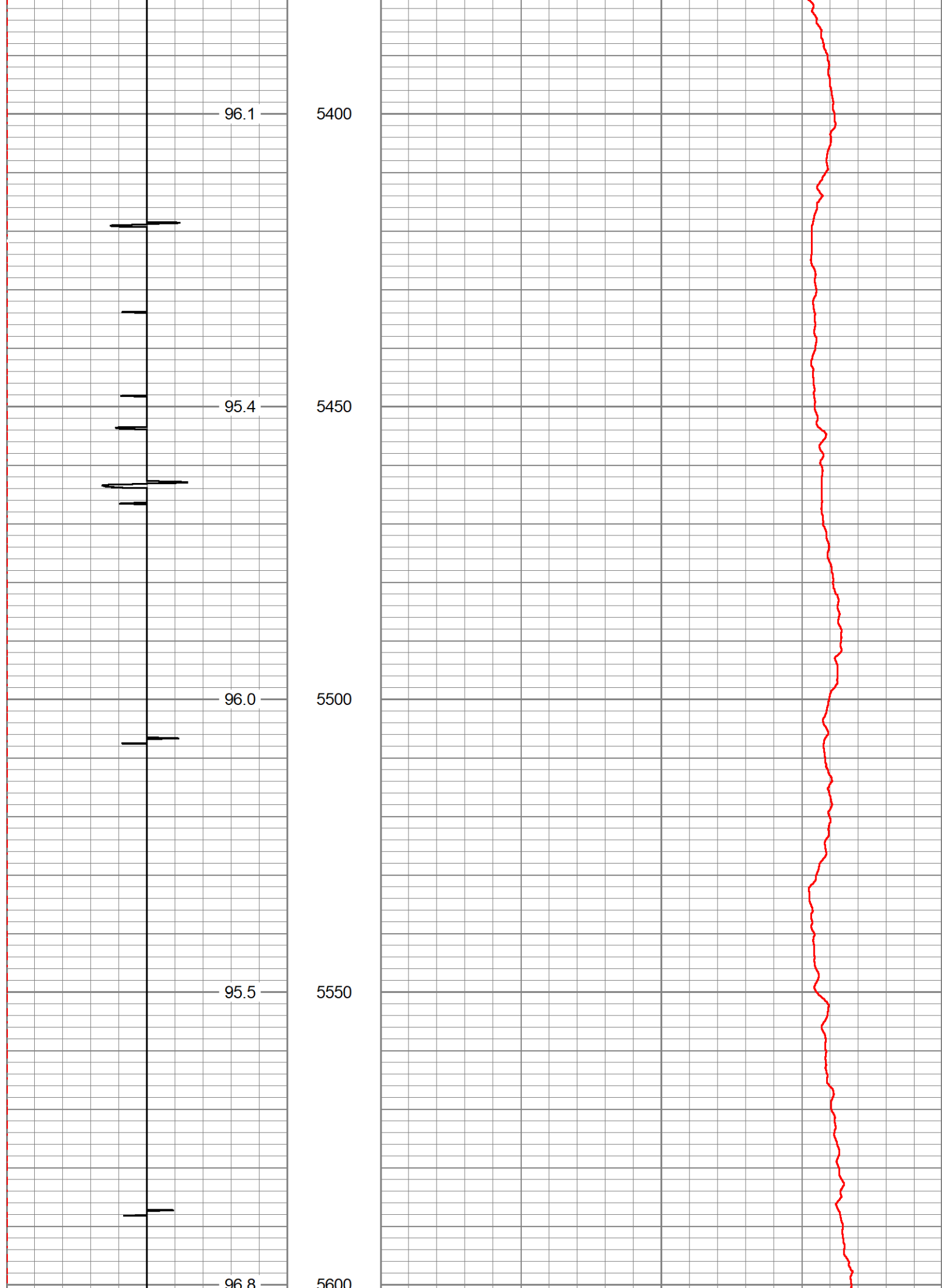

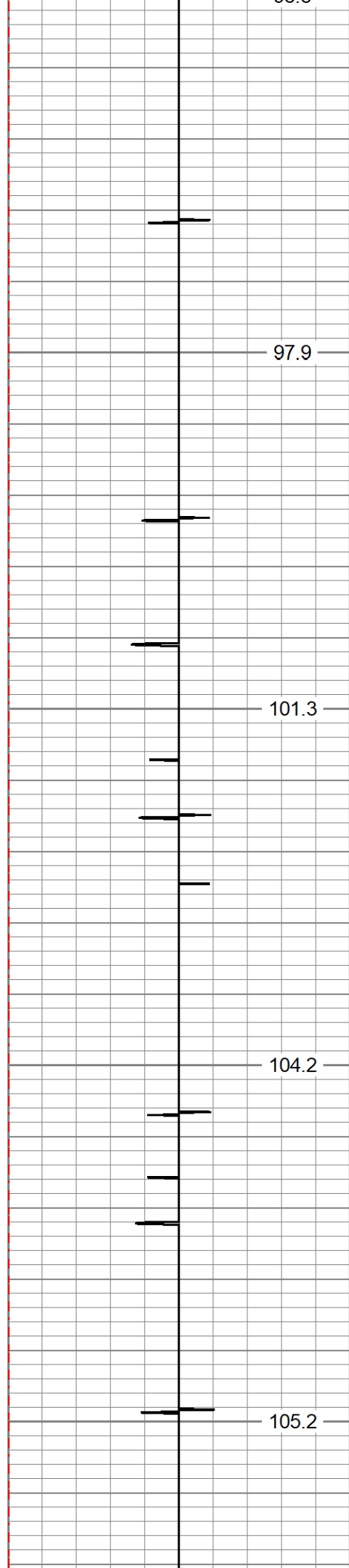

5650
5700
5750
5800

Estimated Top of Cement →

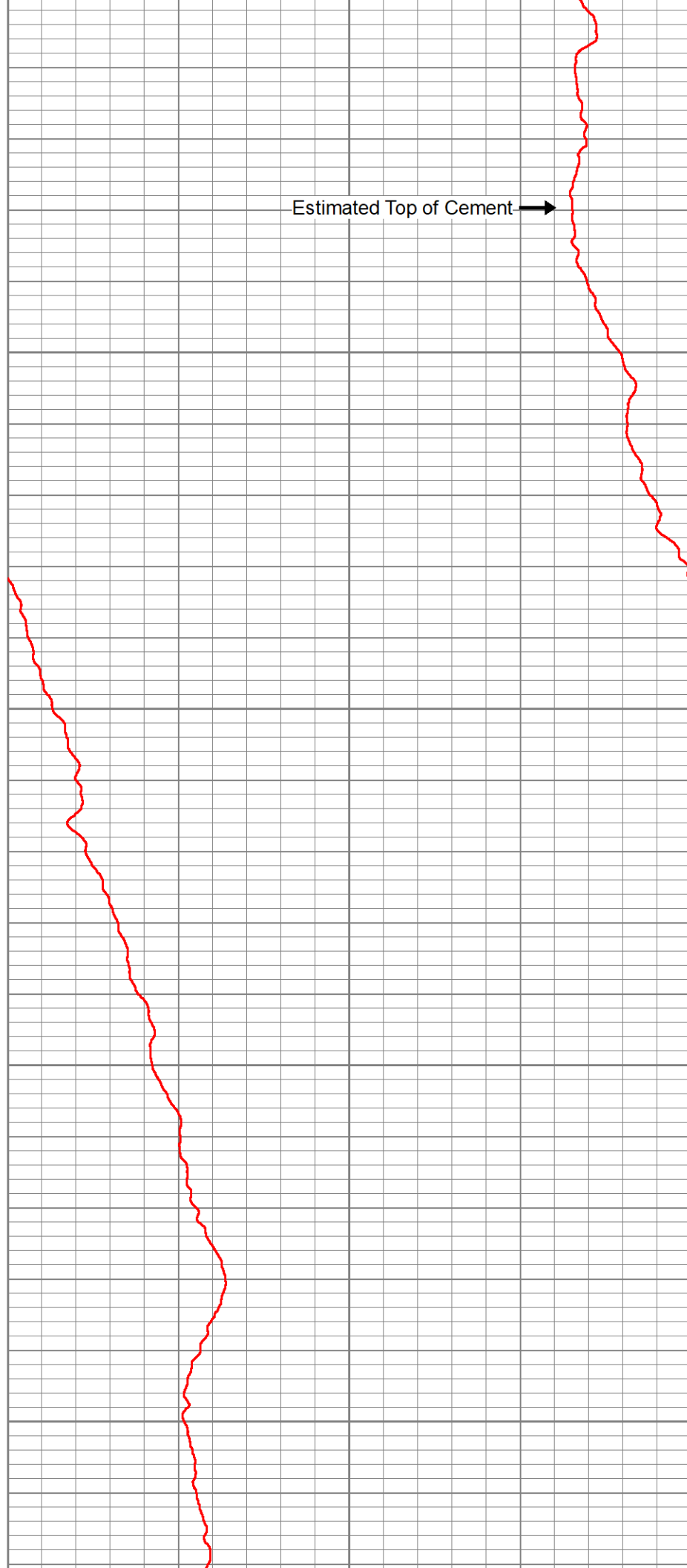

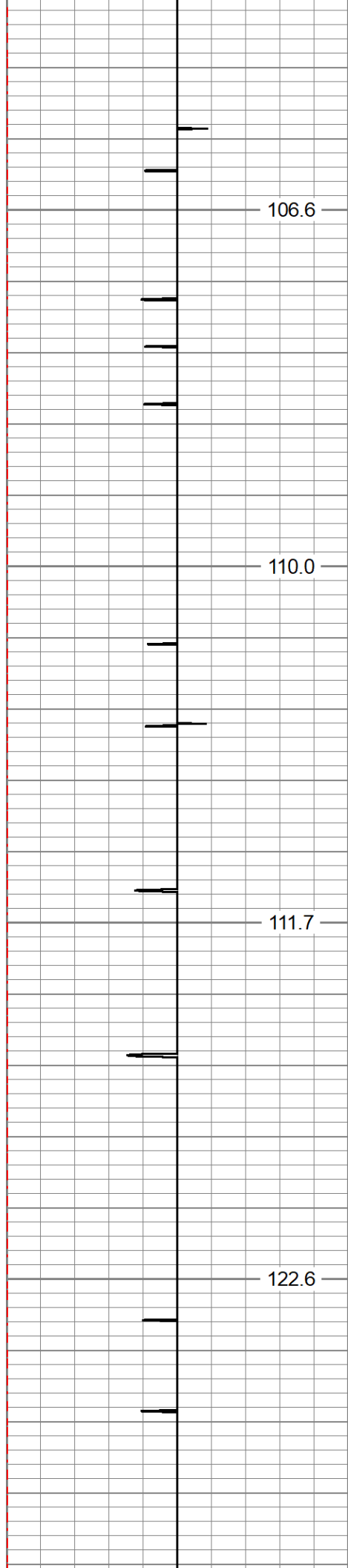

5850

5900

5950

6000

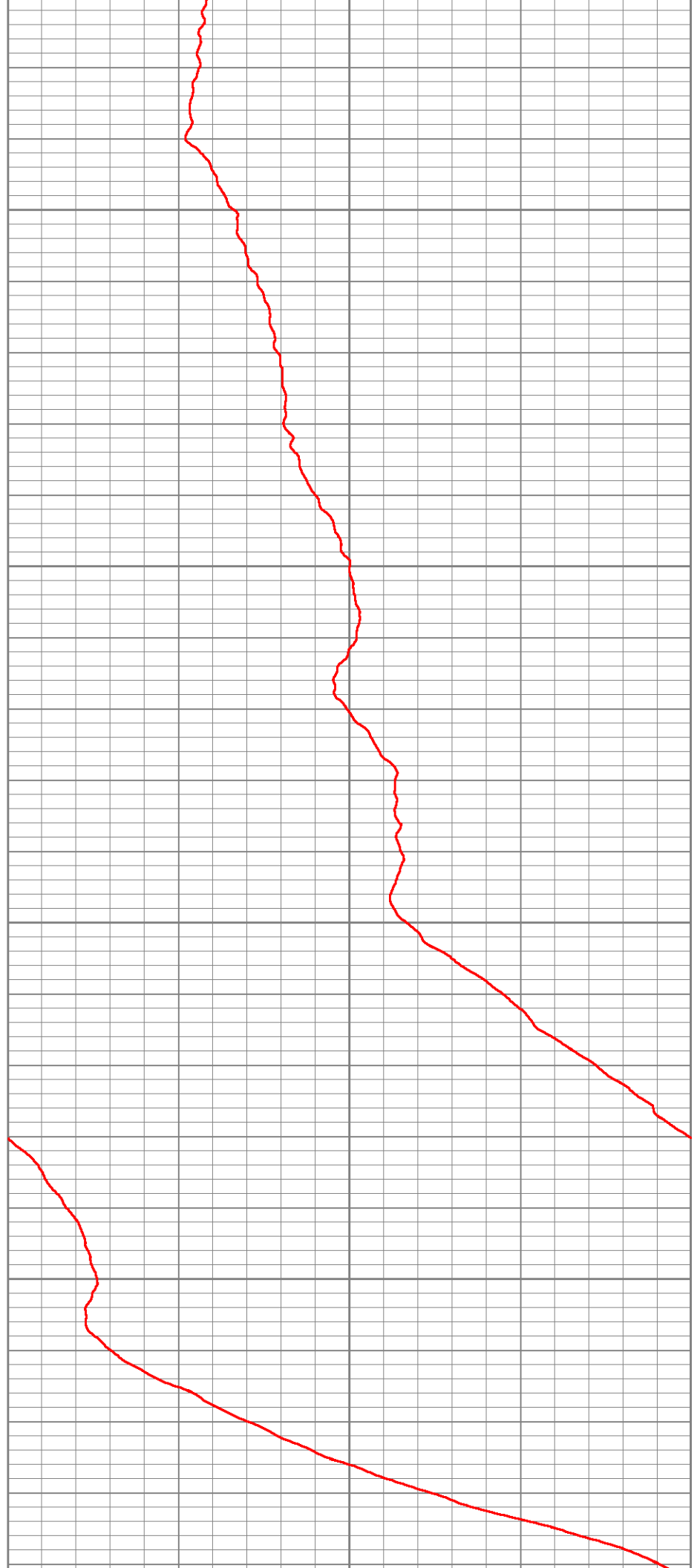

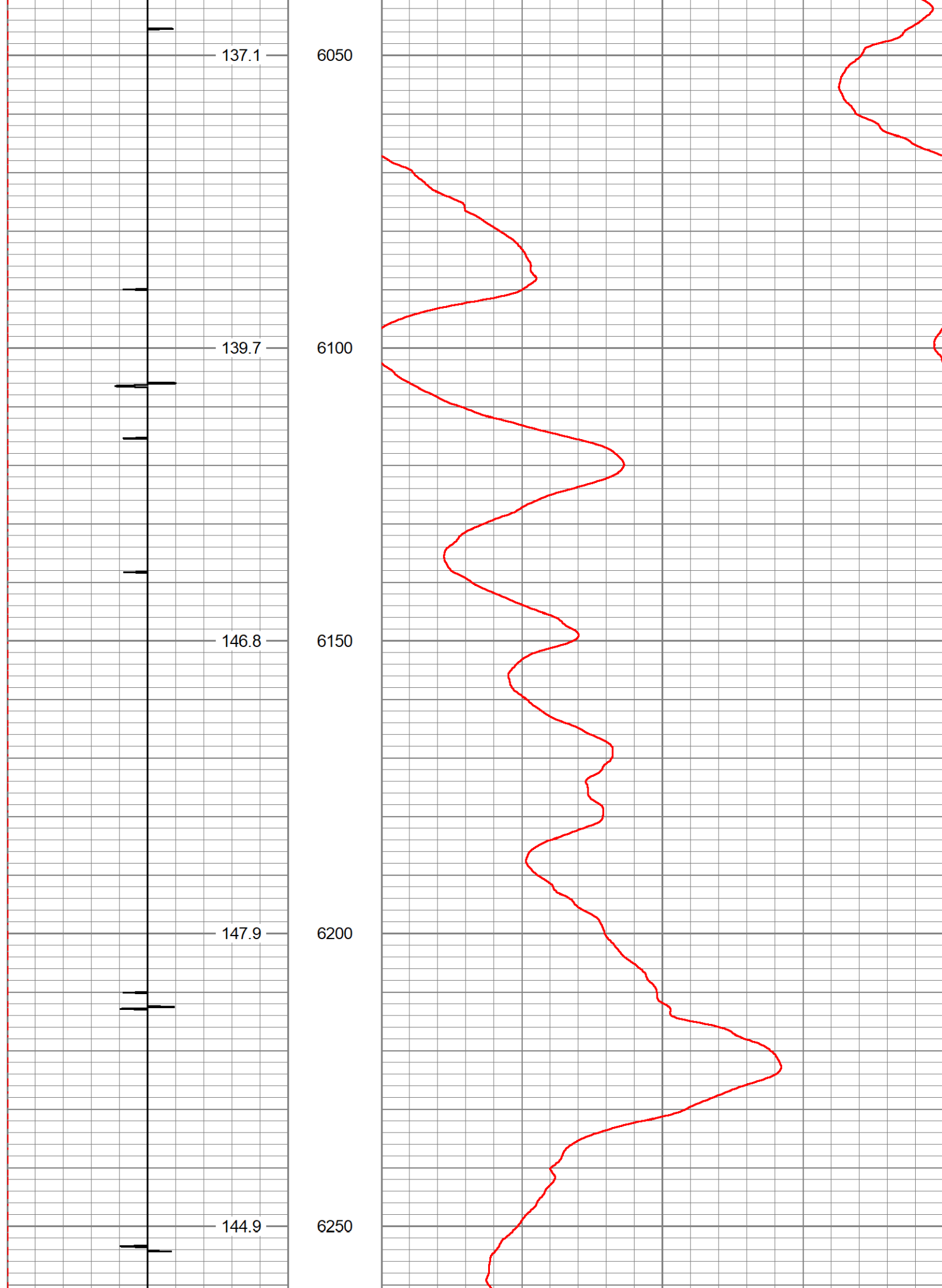

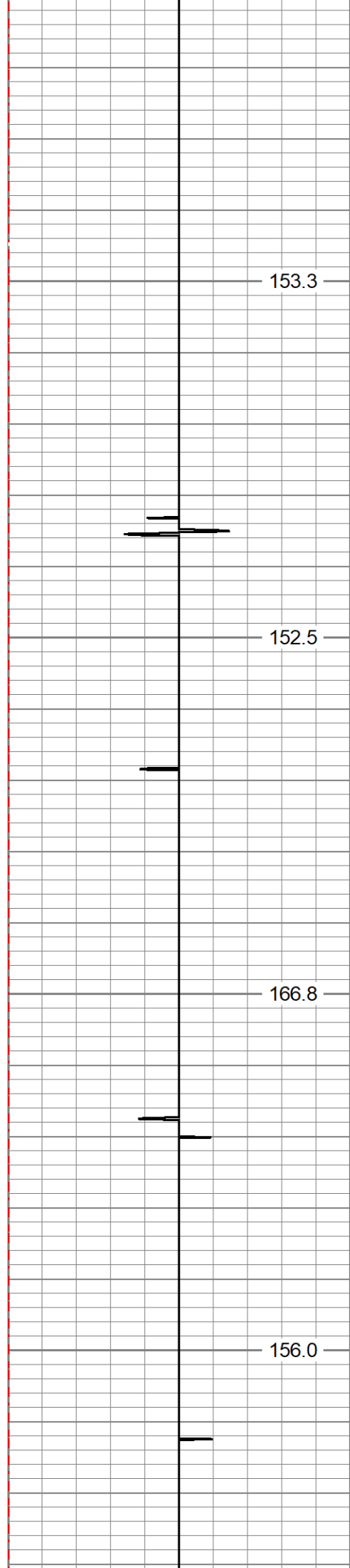

6300

6350

6400

6450

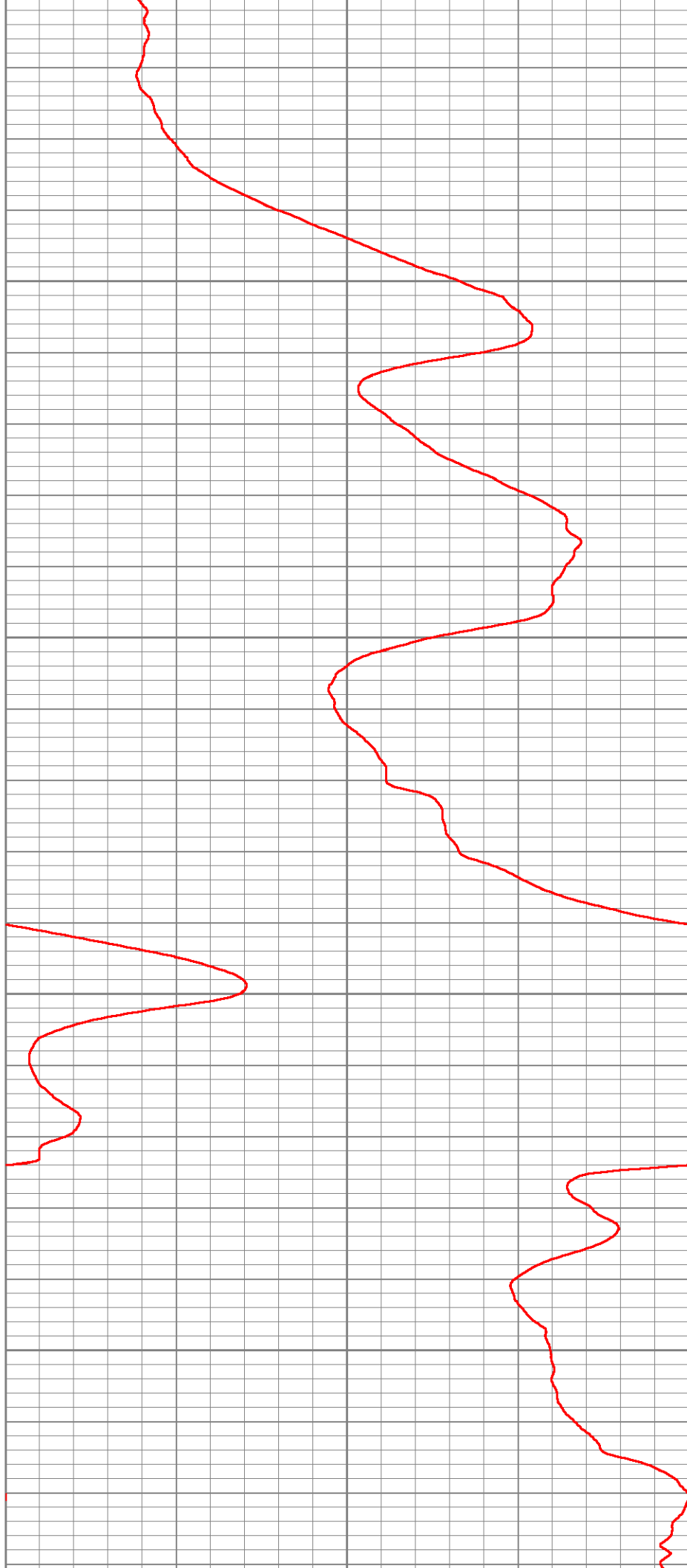

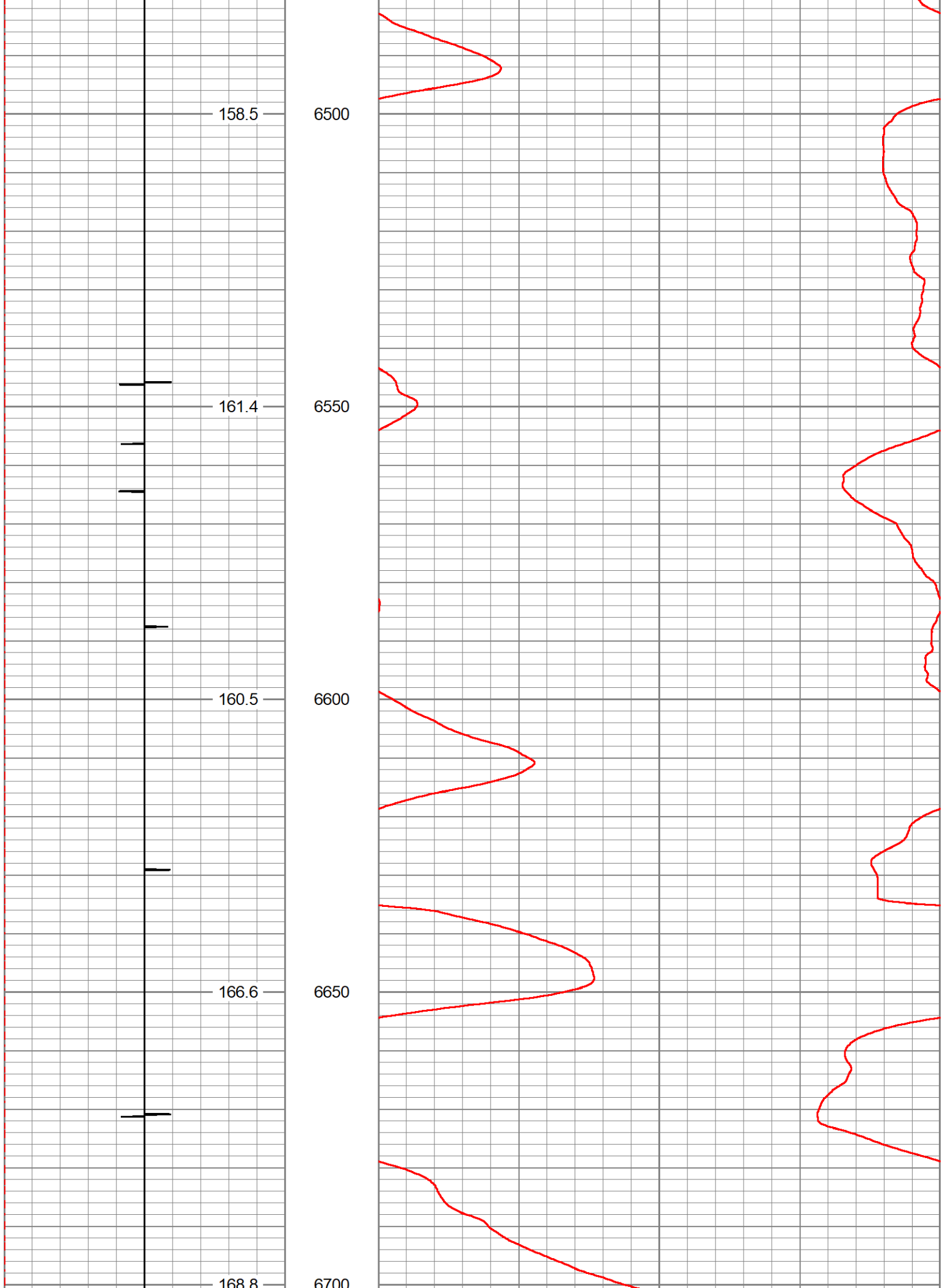

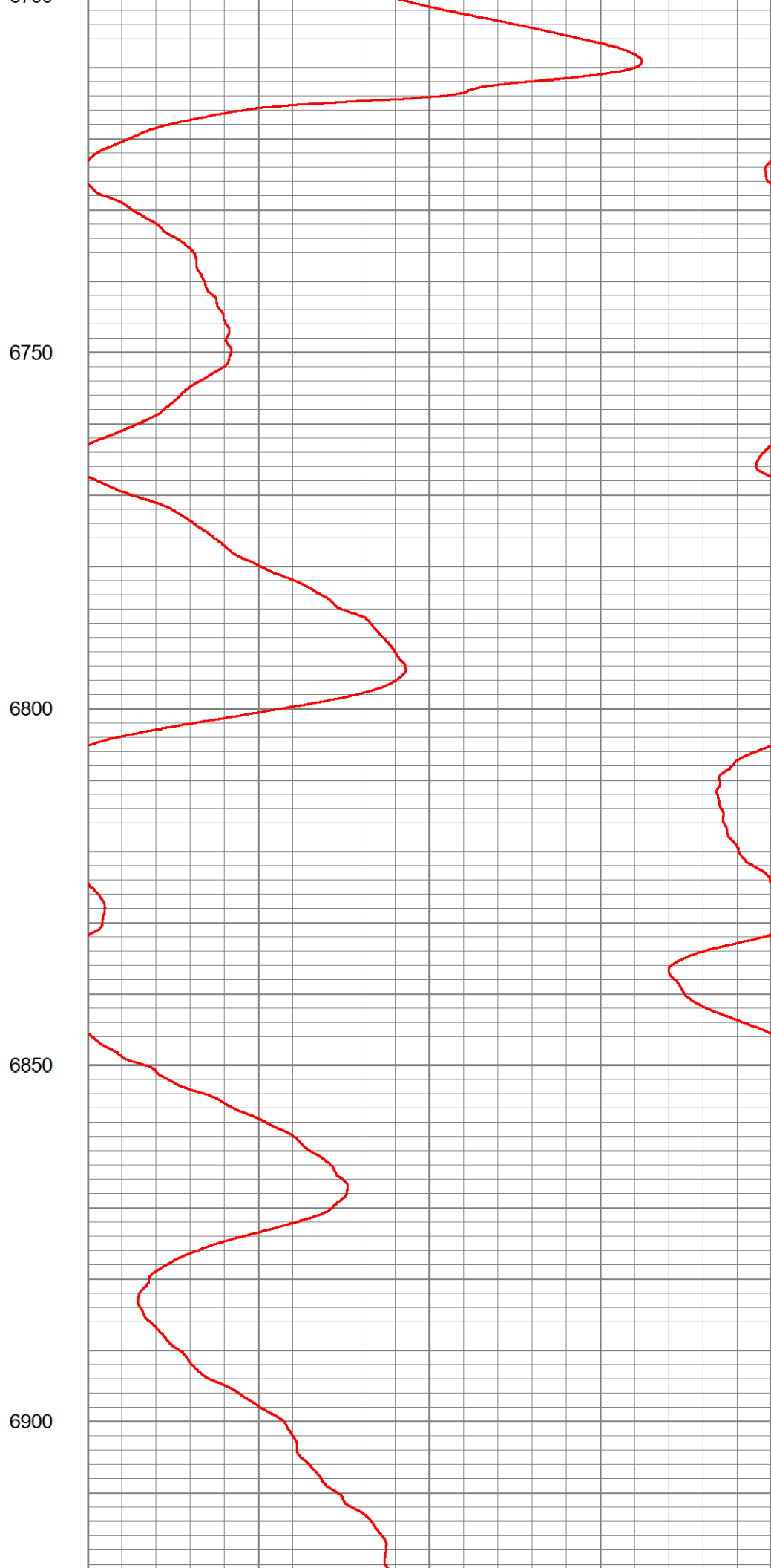
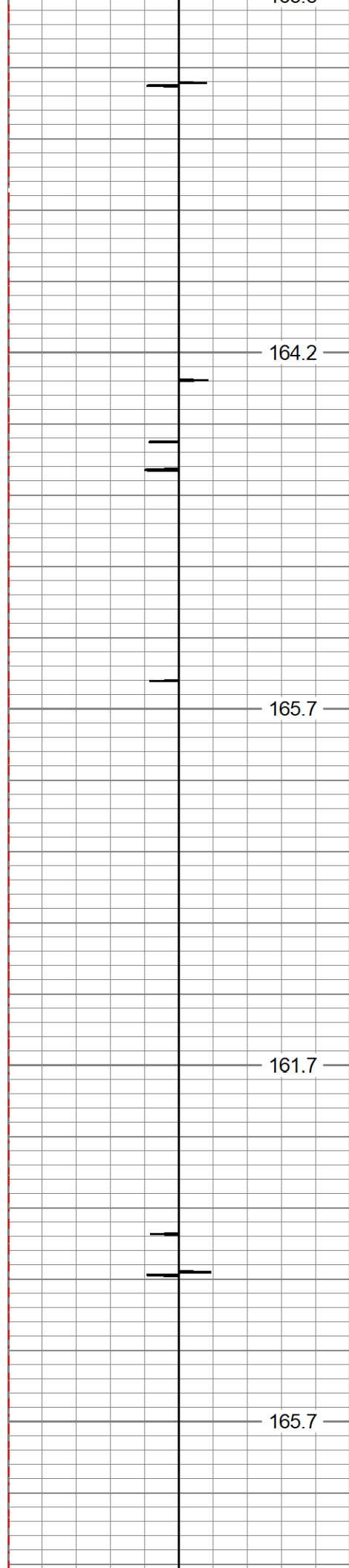

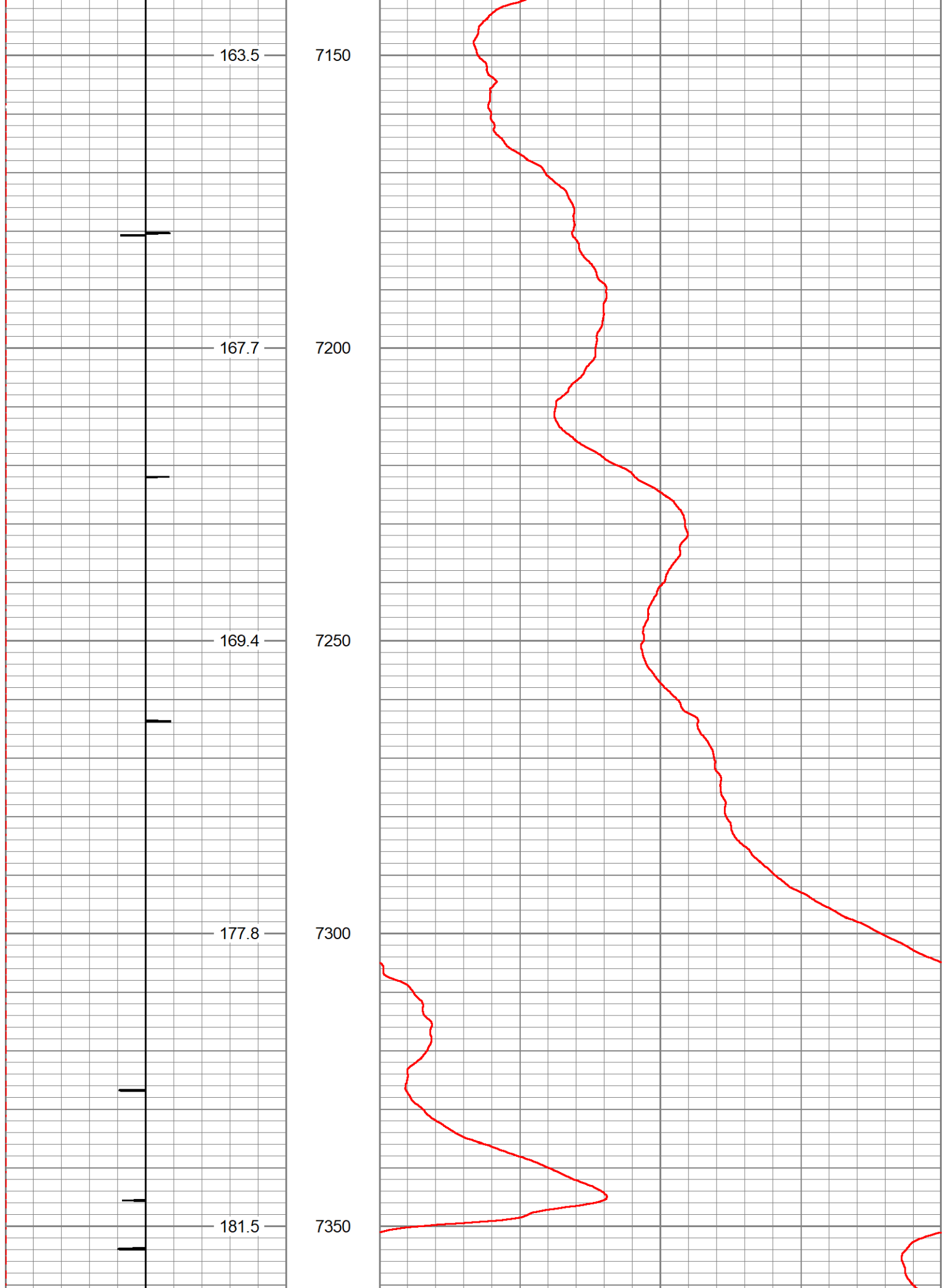

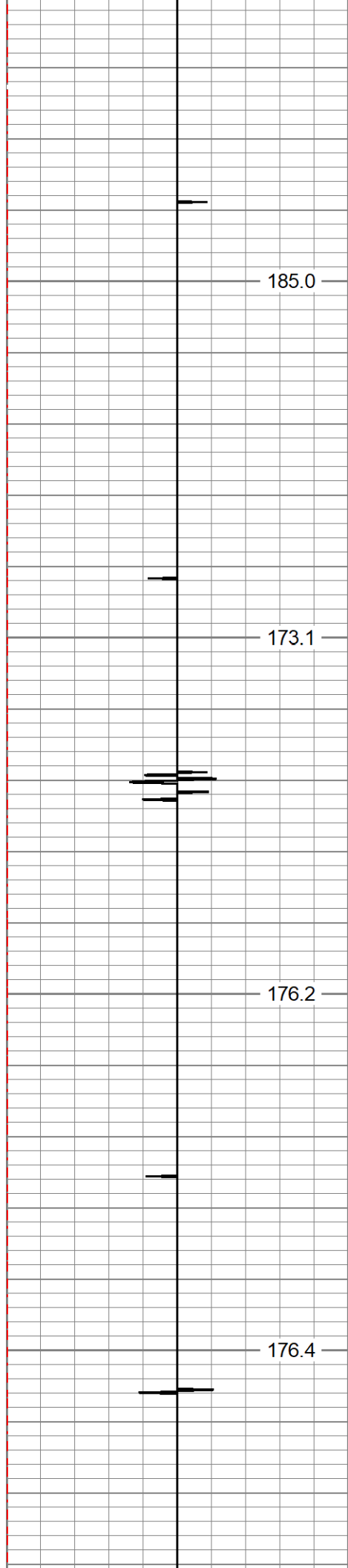

7400

7450

7500

7550

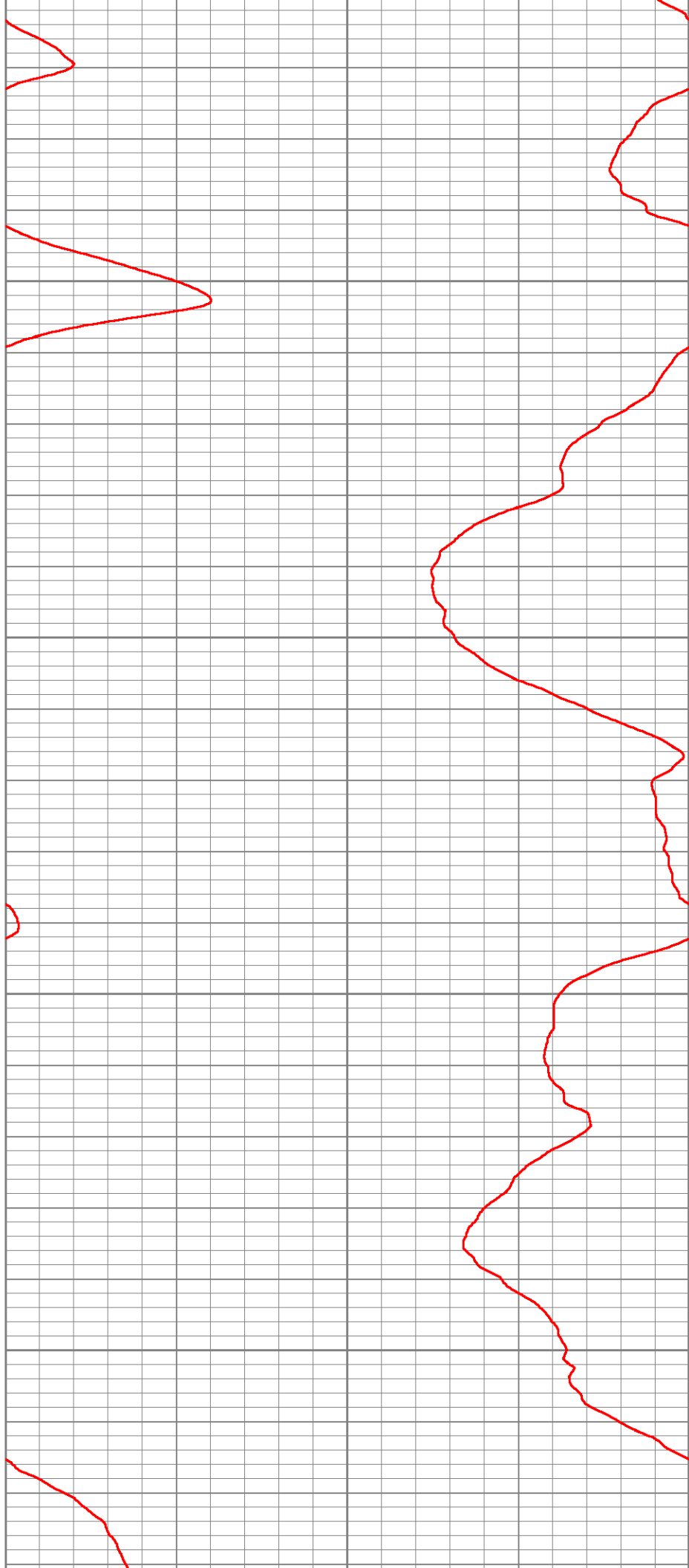

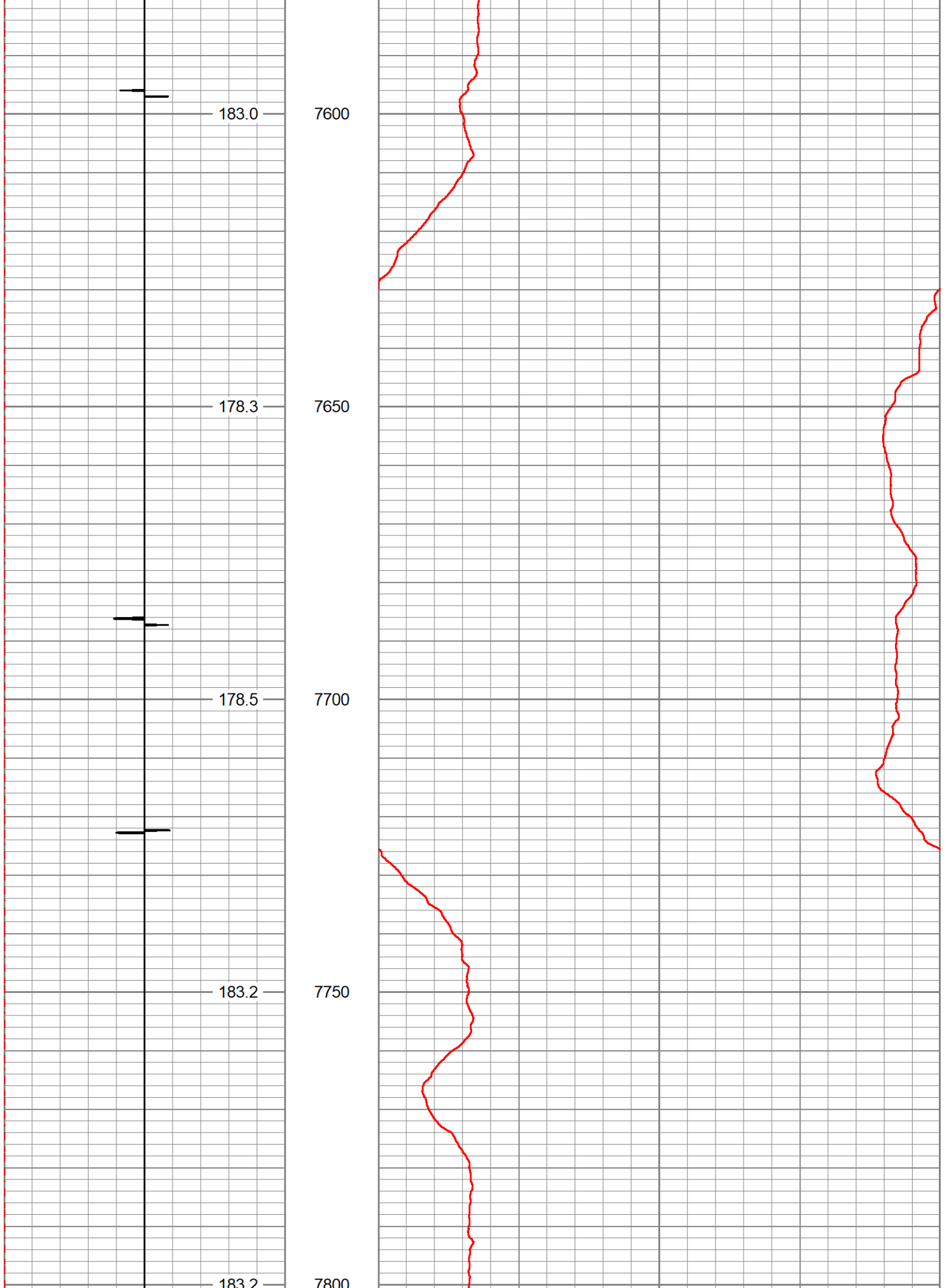

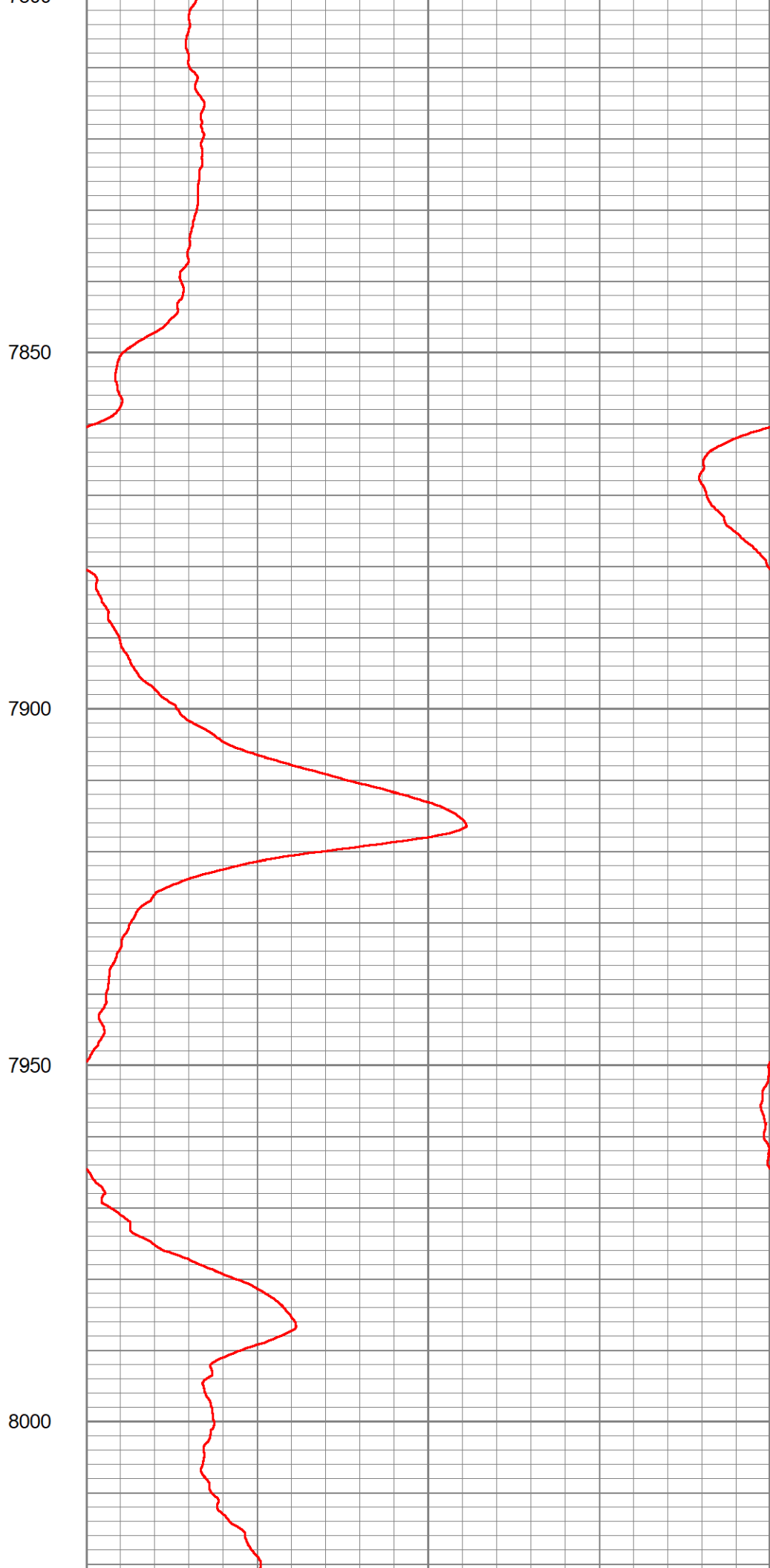
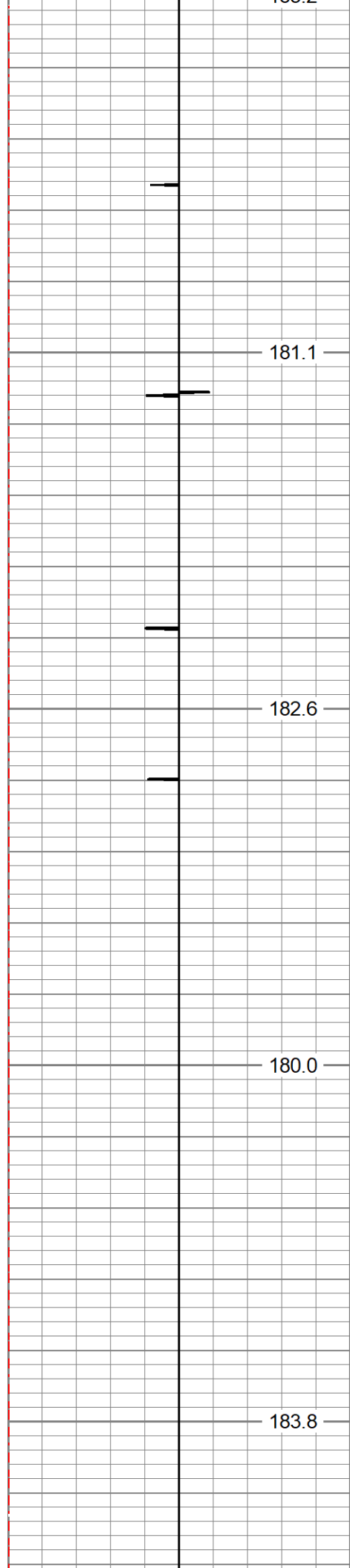

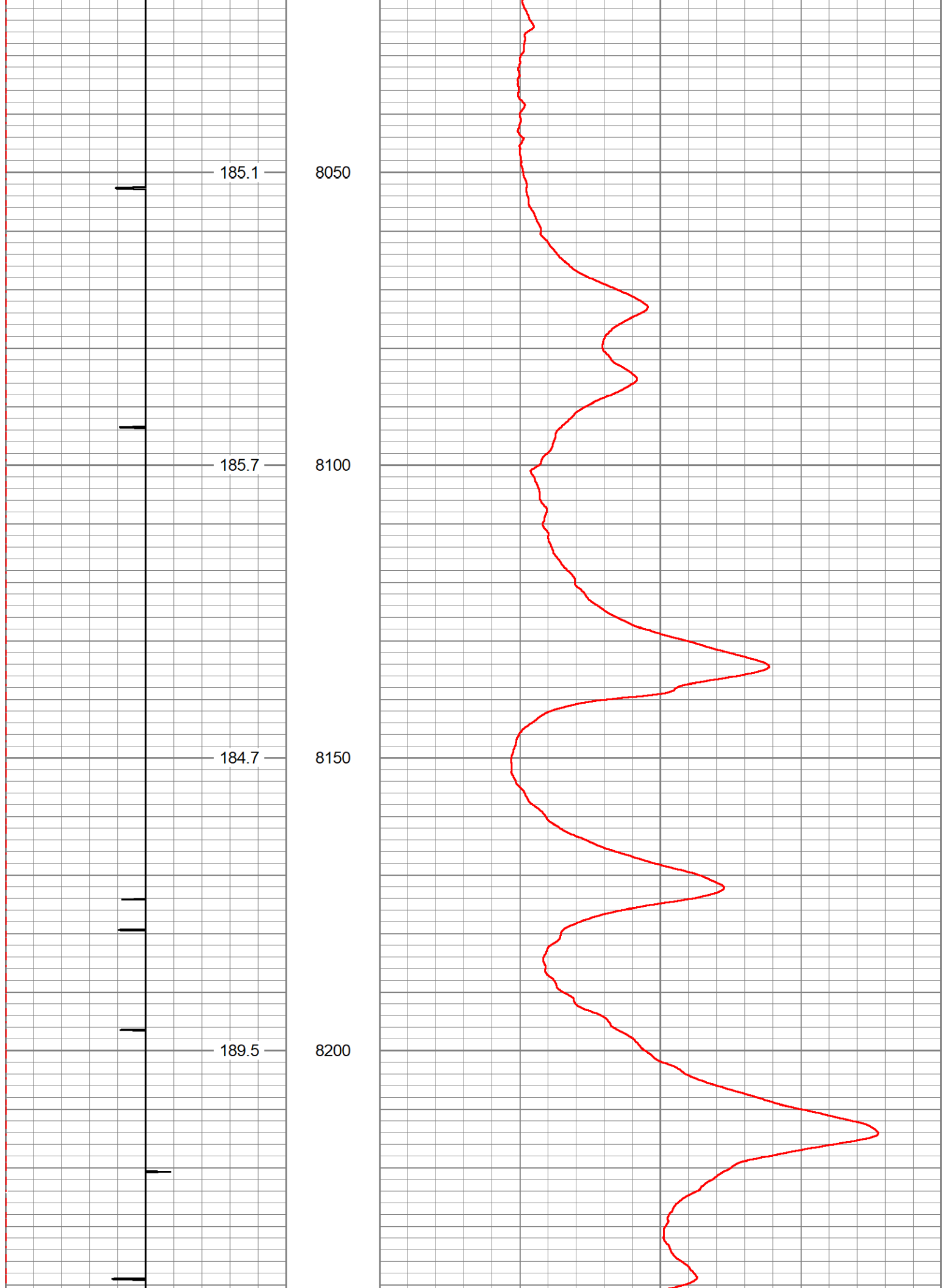

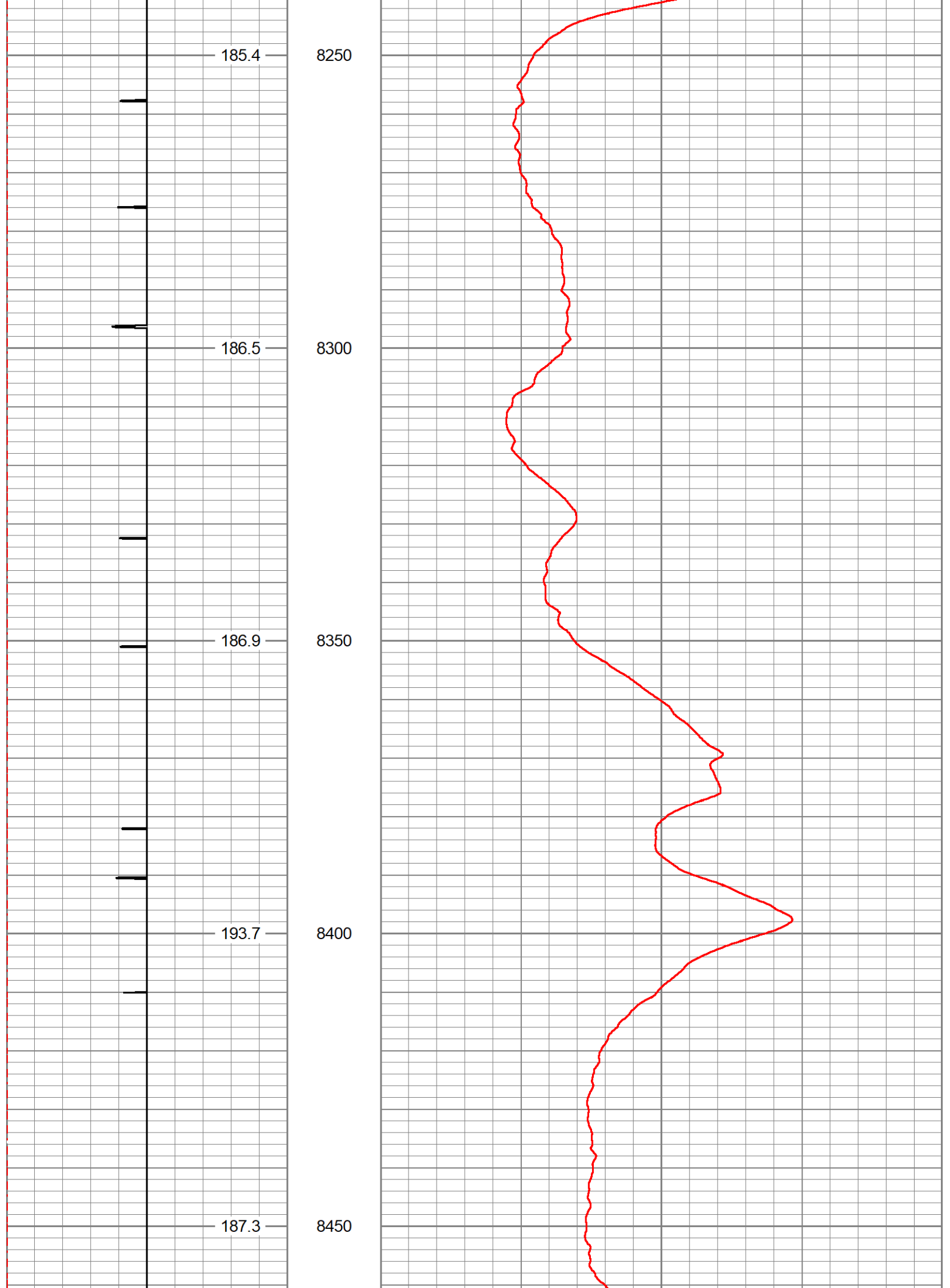

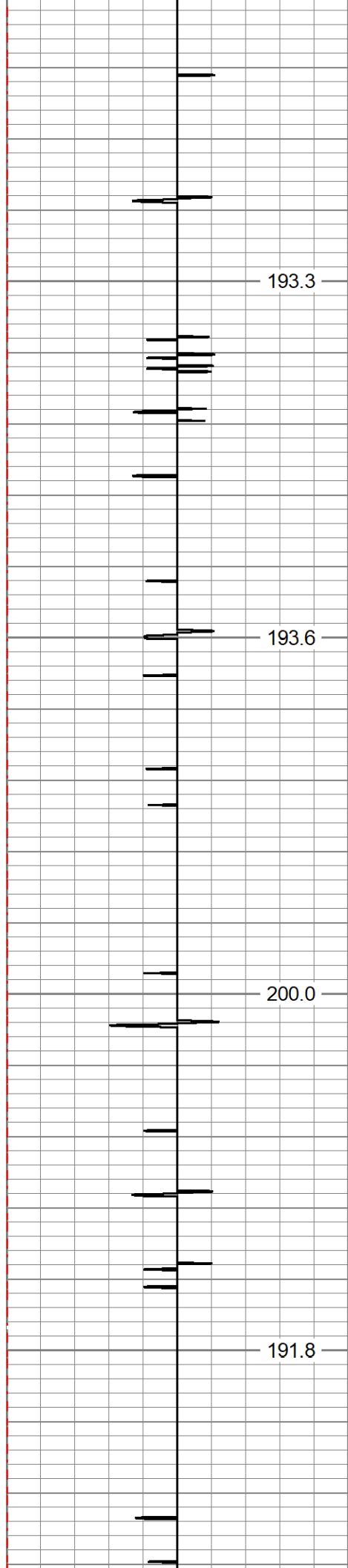

8500

8550

8600

8650

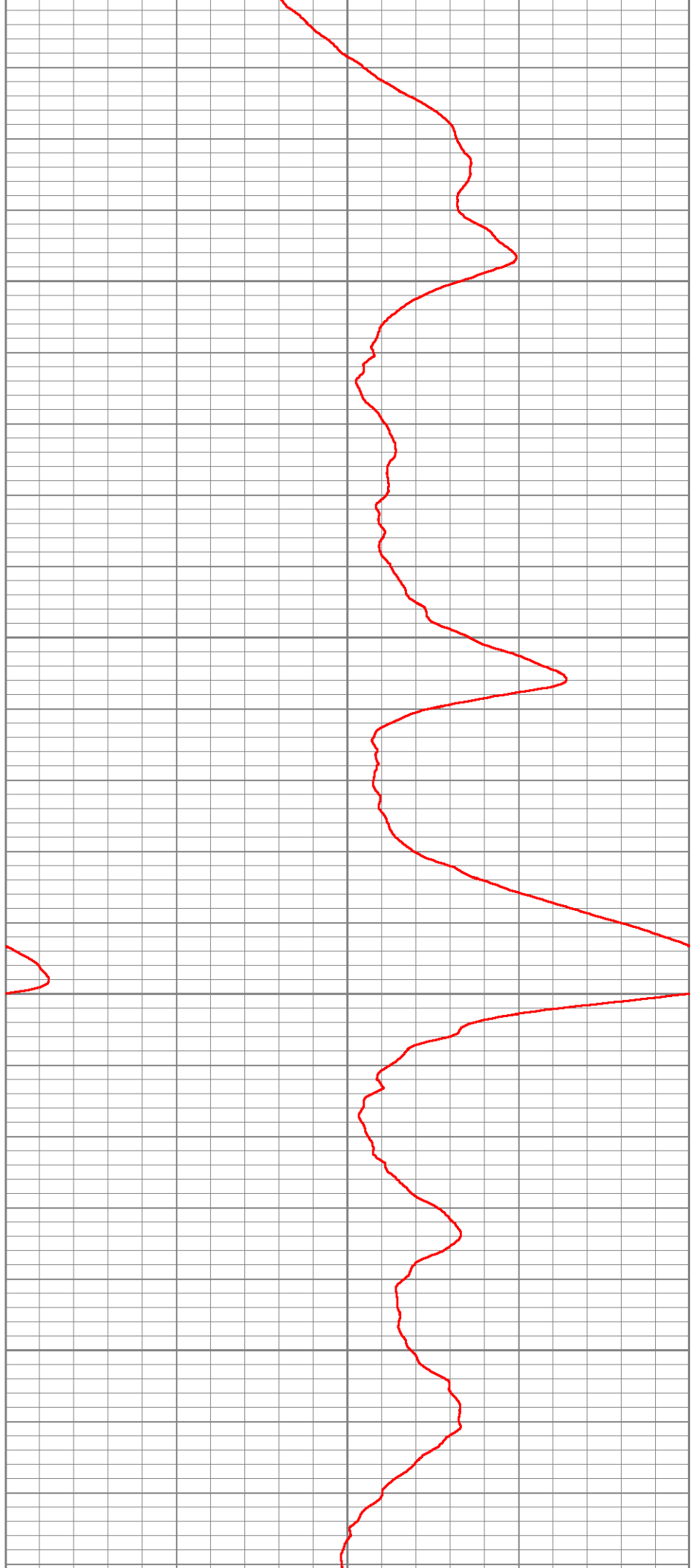

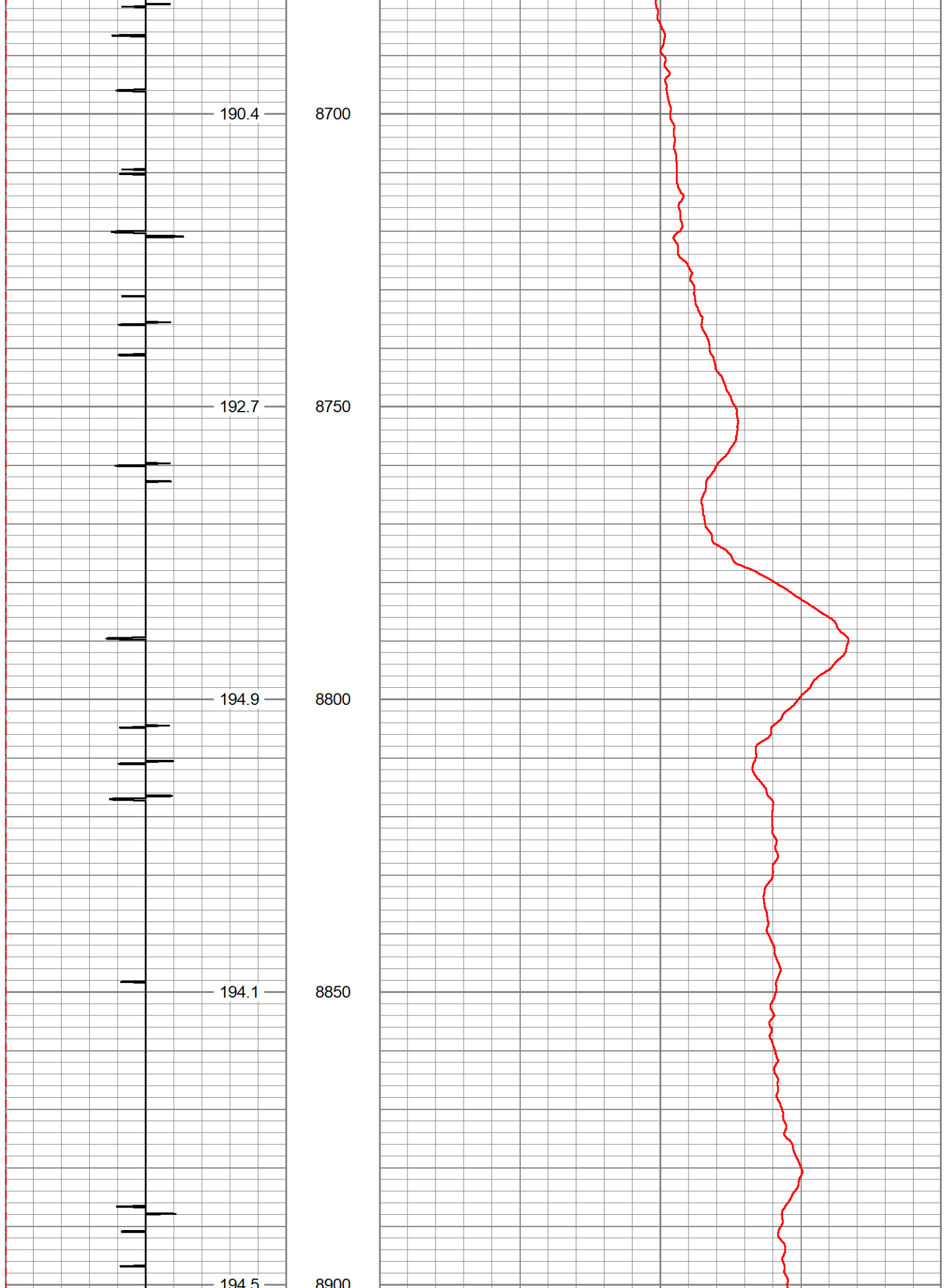

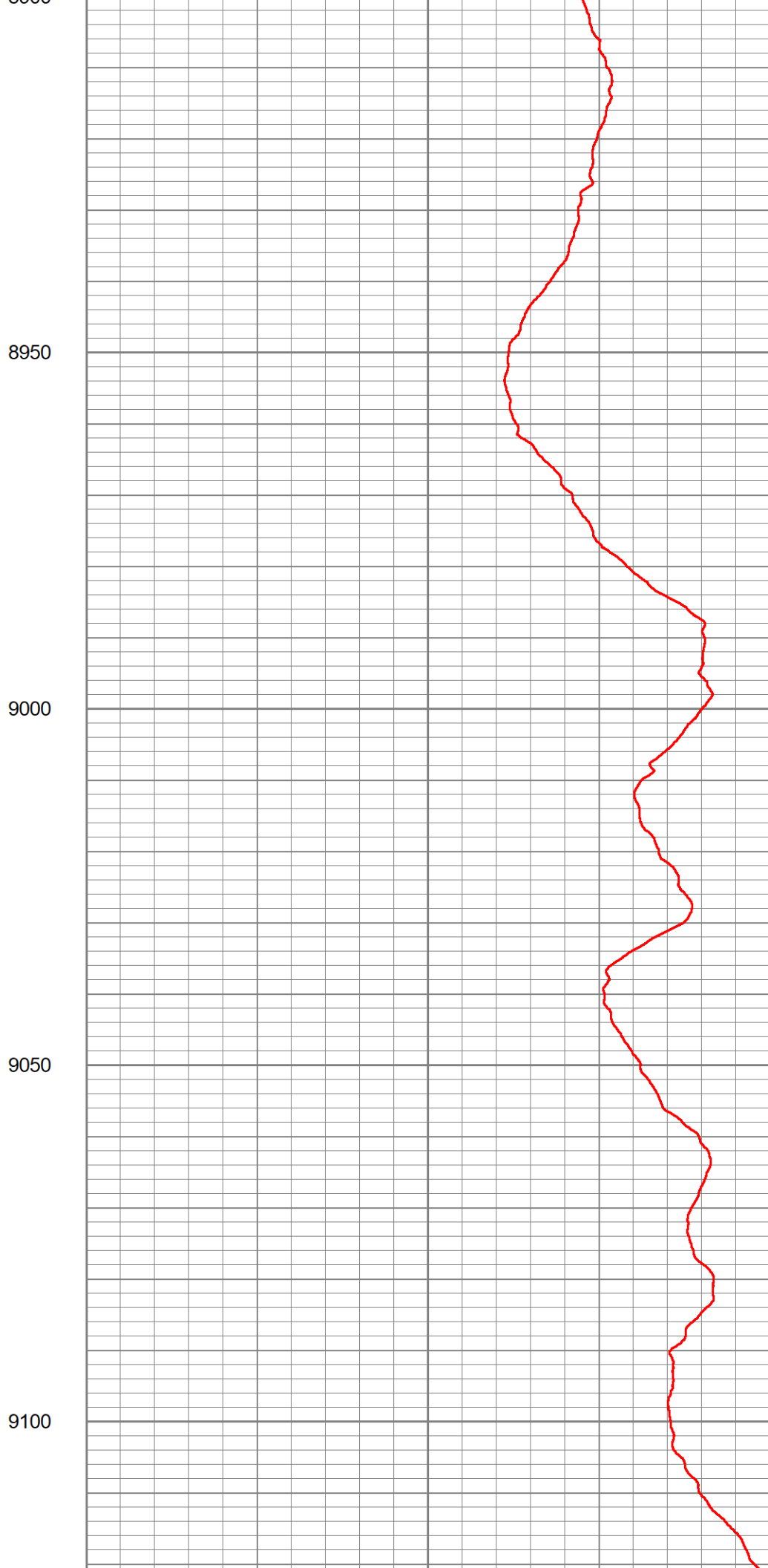
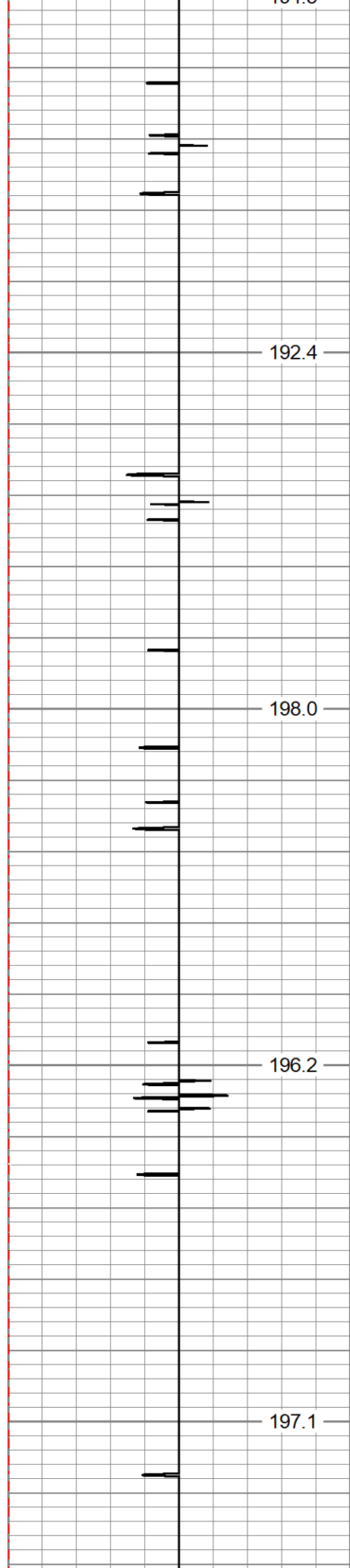

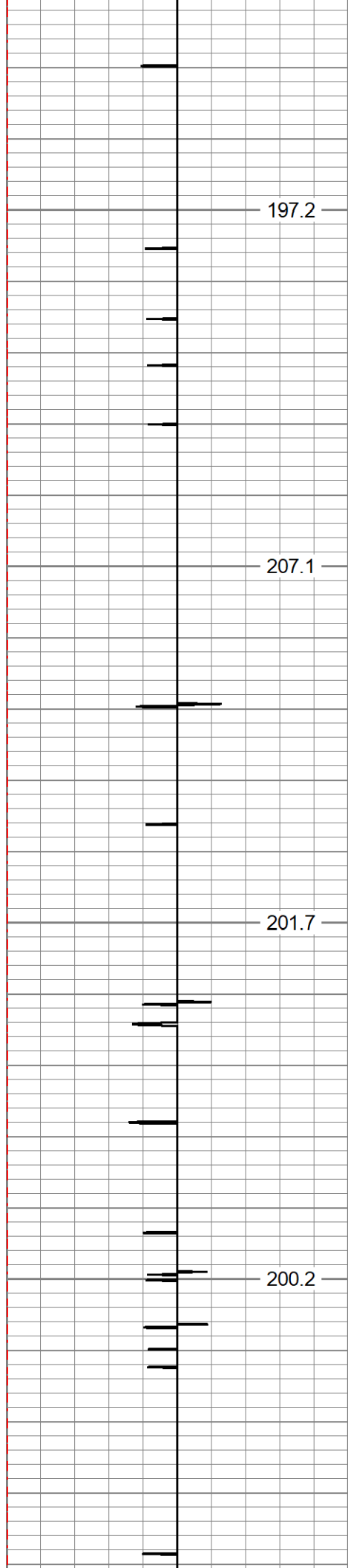

197.2

207.1

201.7

200.2

9150

9200

9250

9300

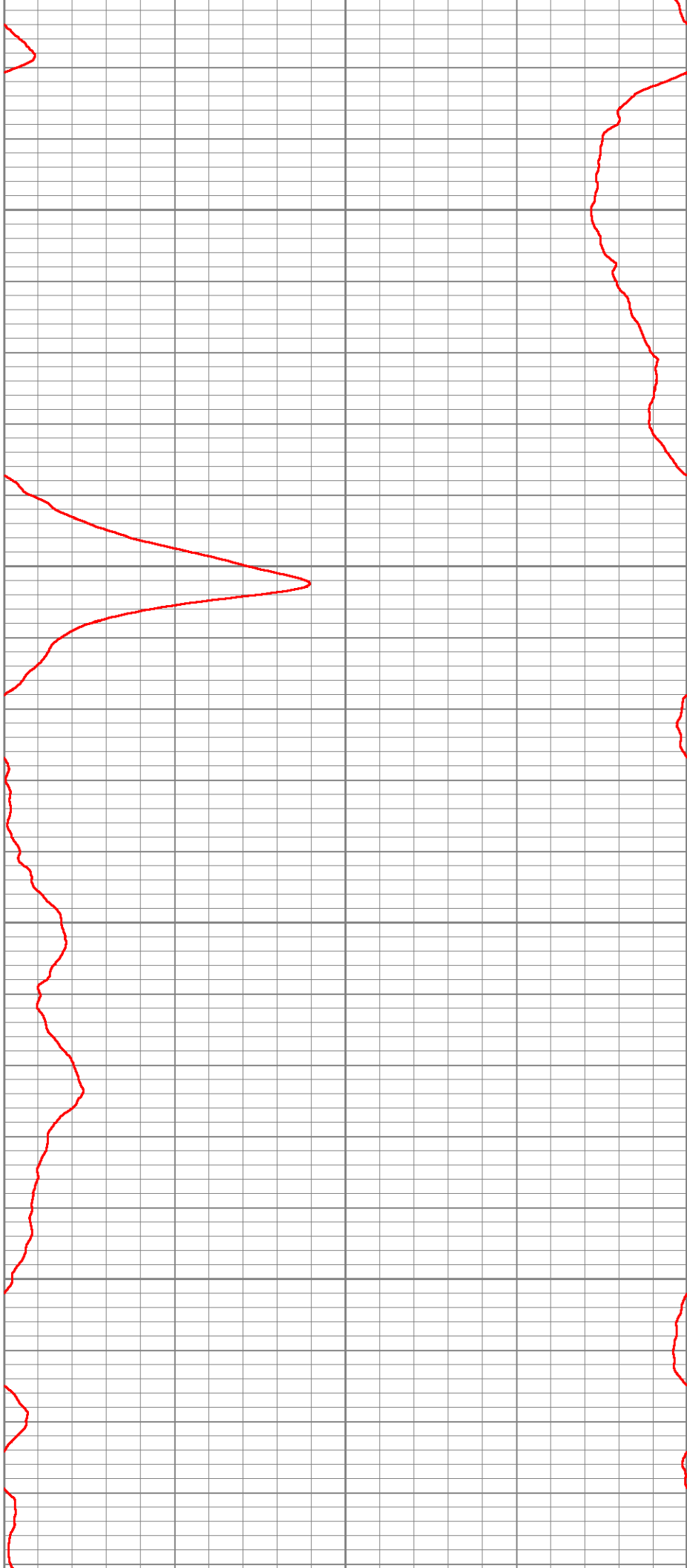

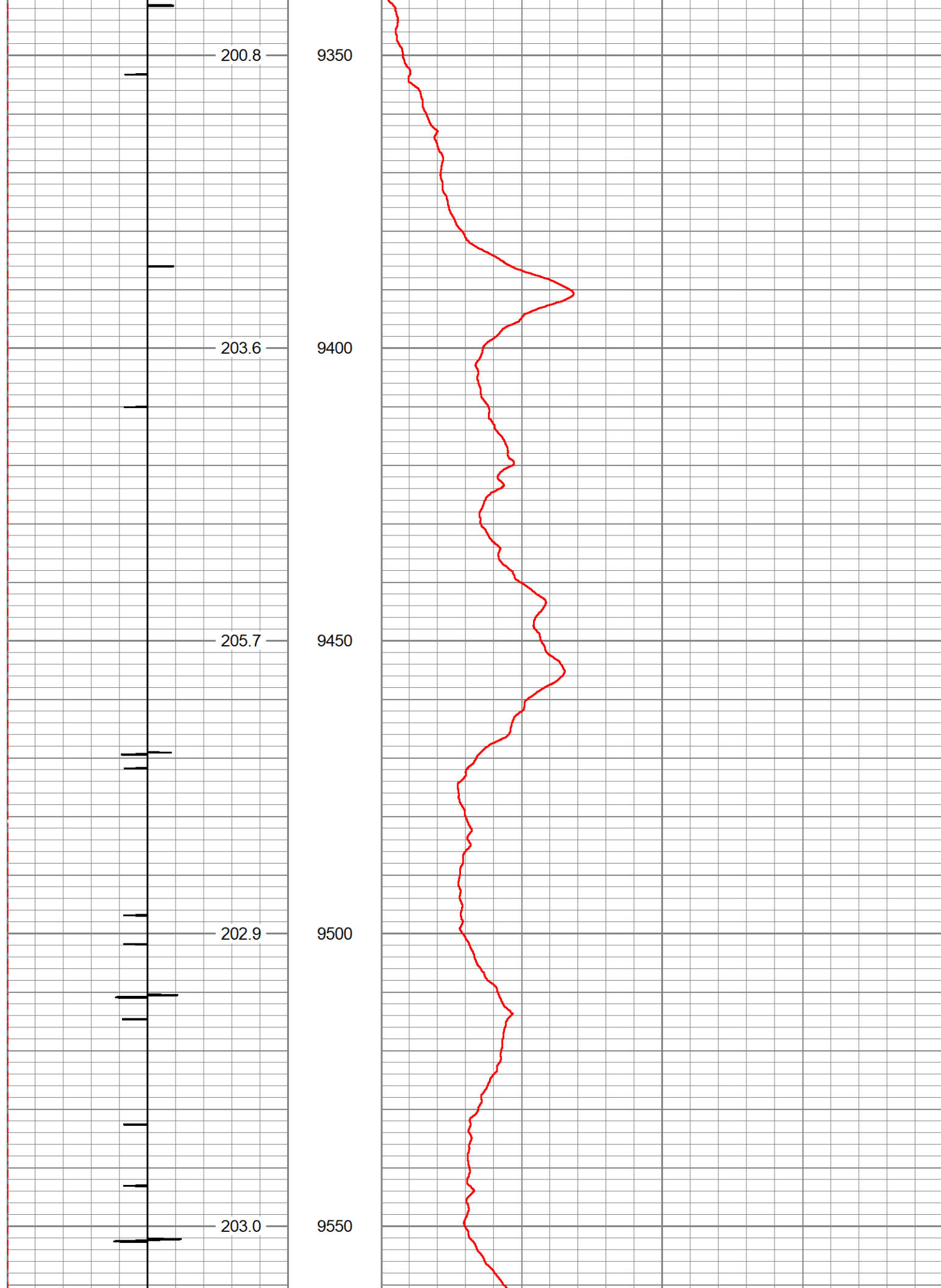

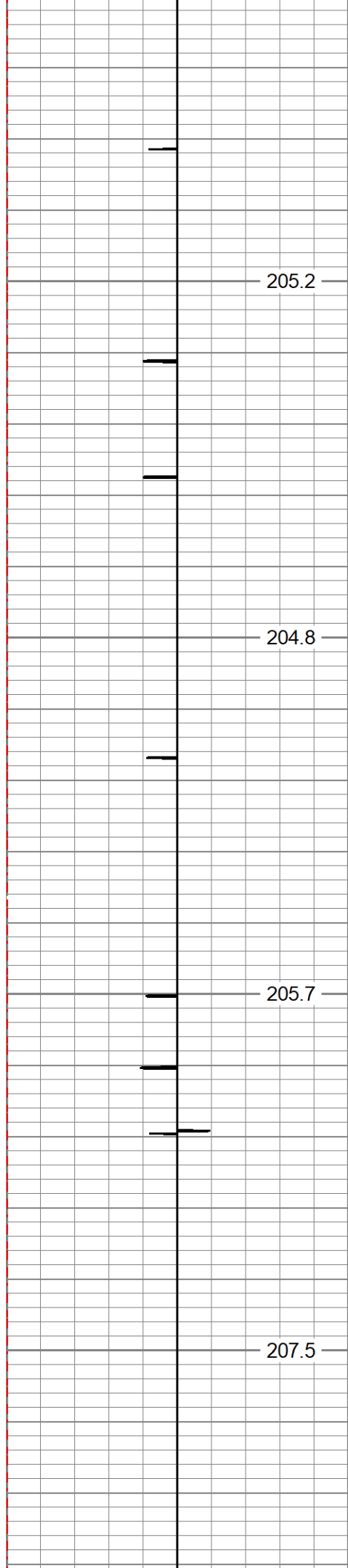

9600

9650

9700

9750

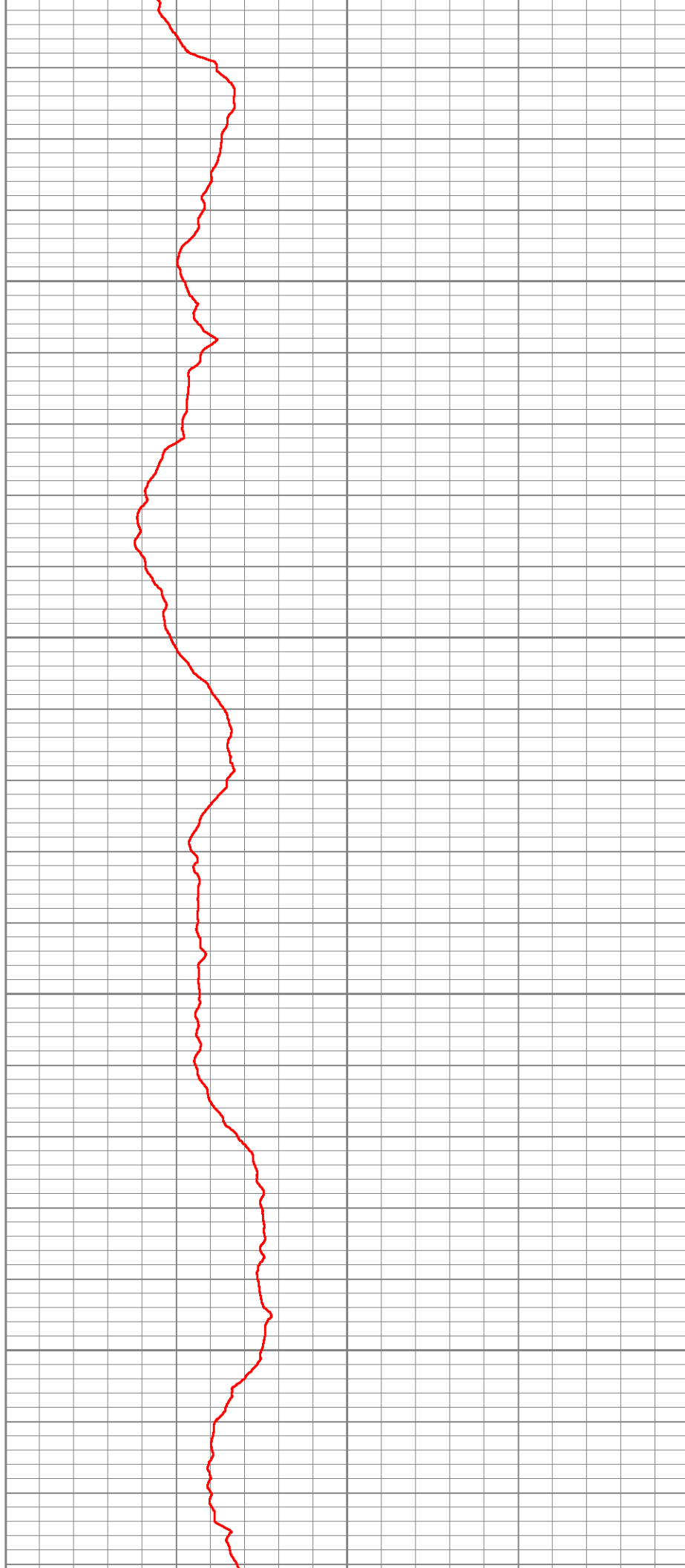

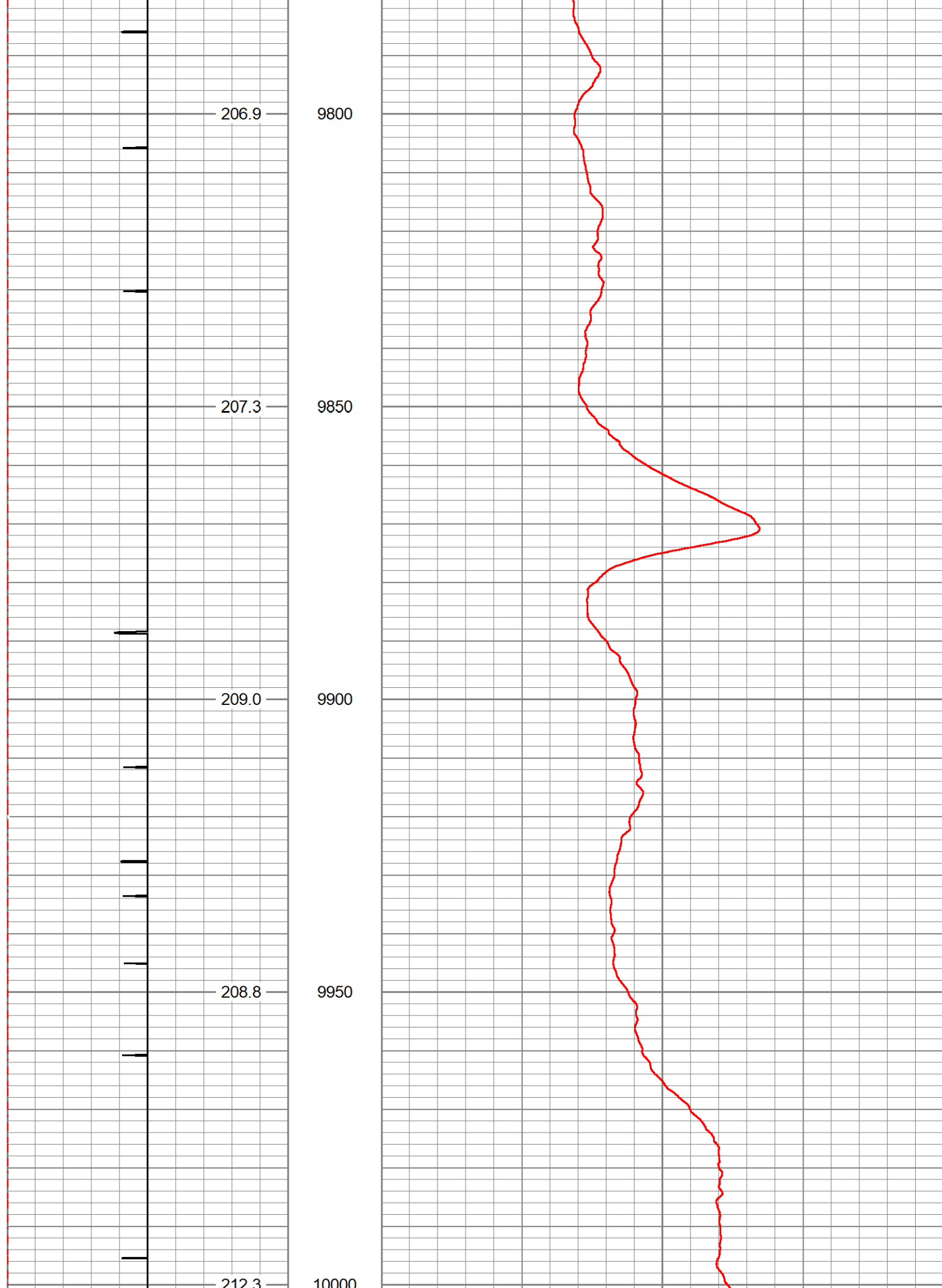

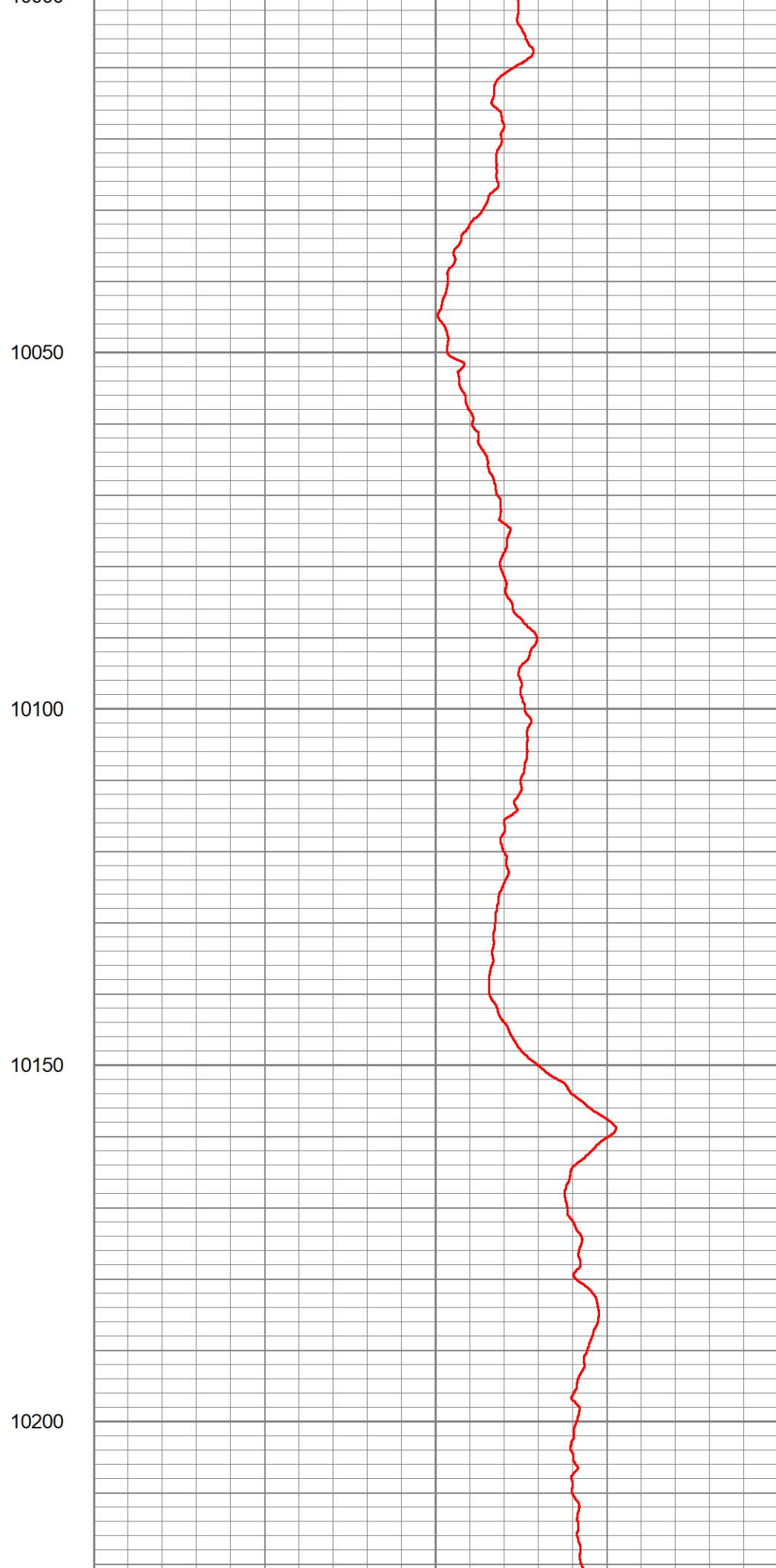
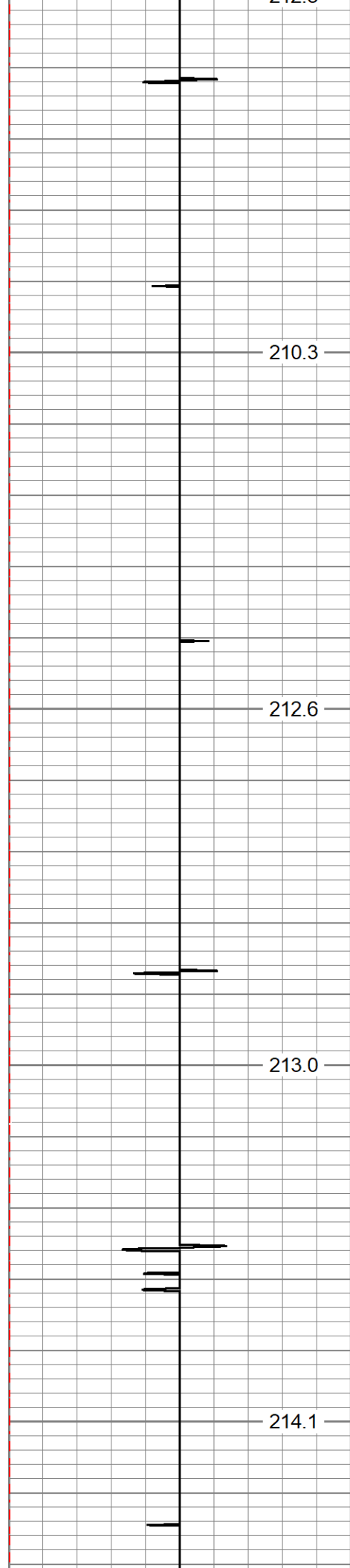

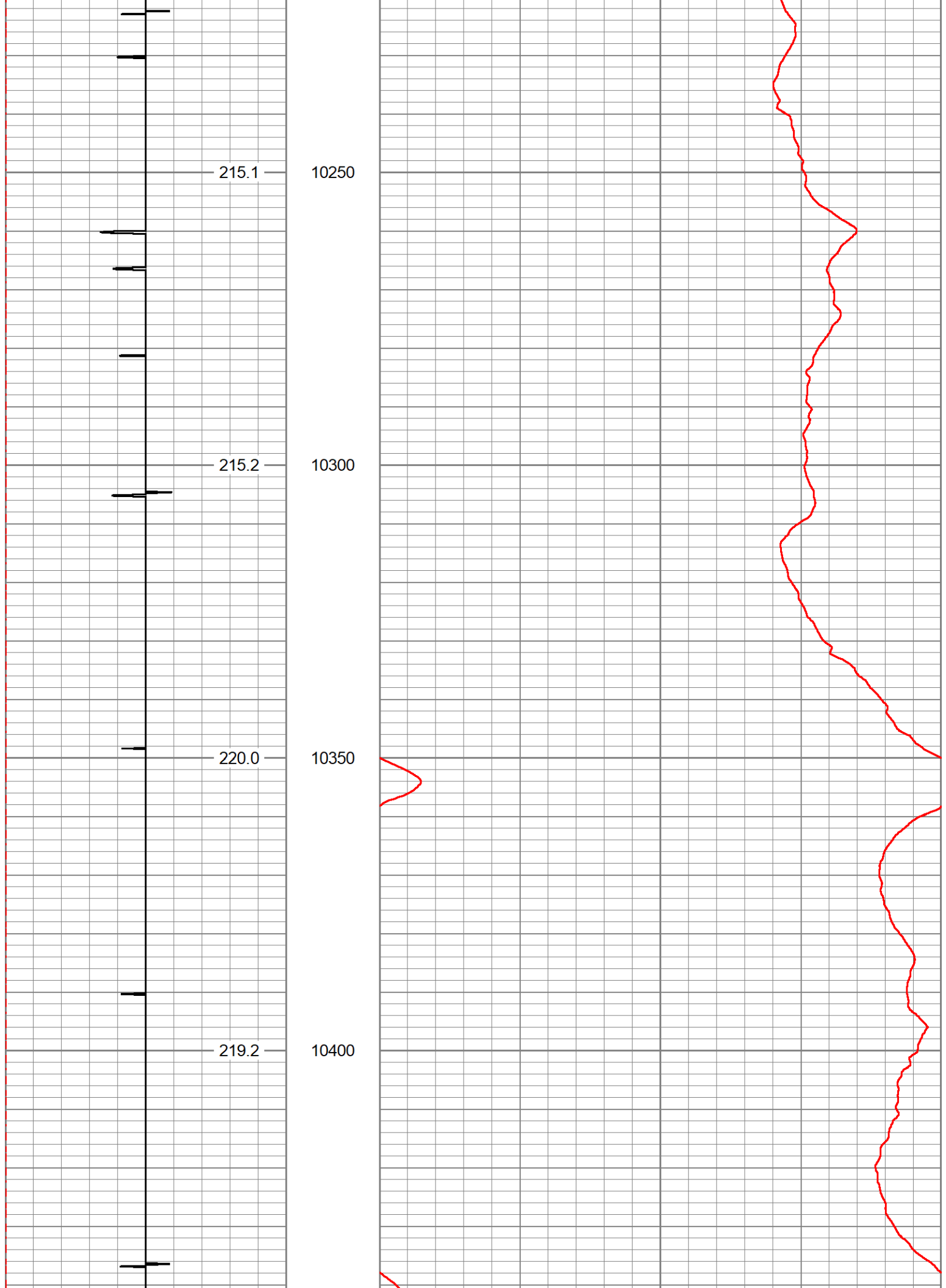

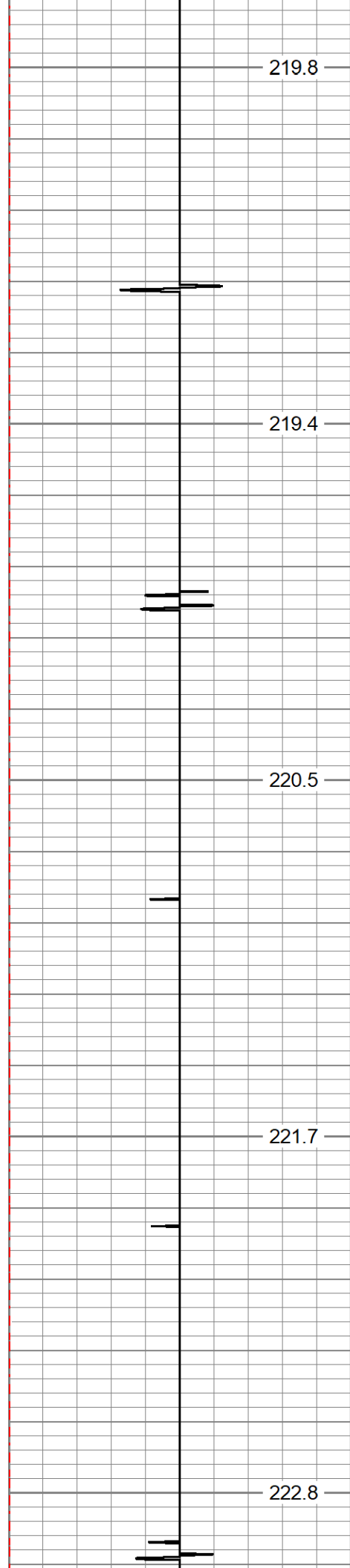

10450

10500

10550

10600

10650

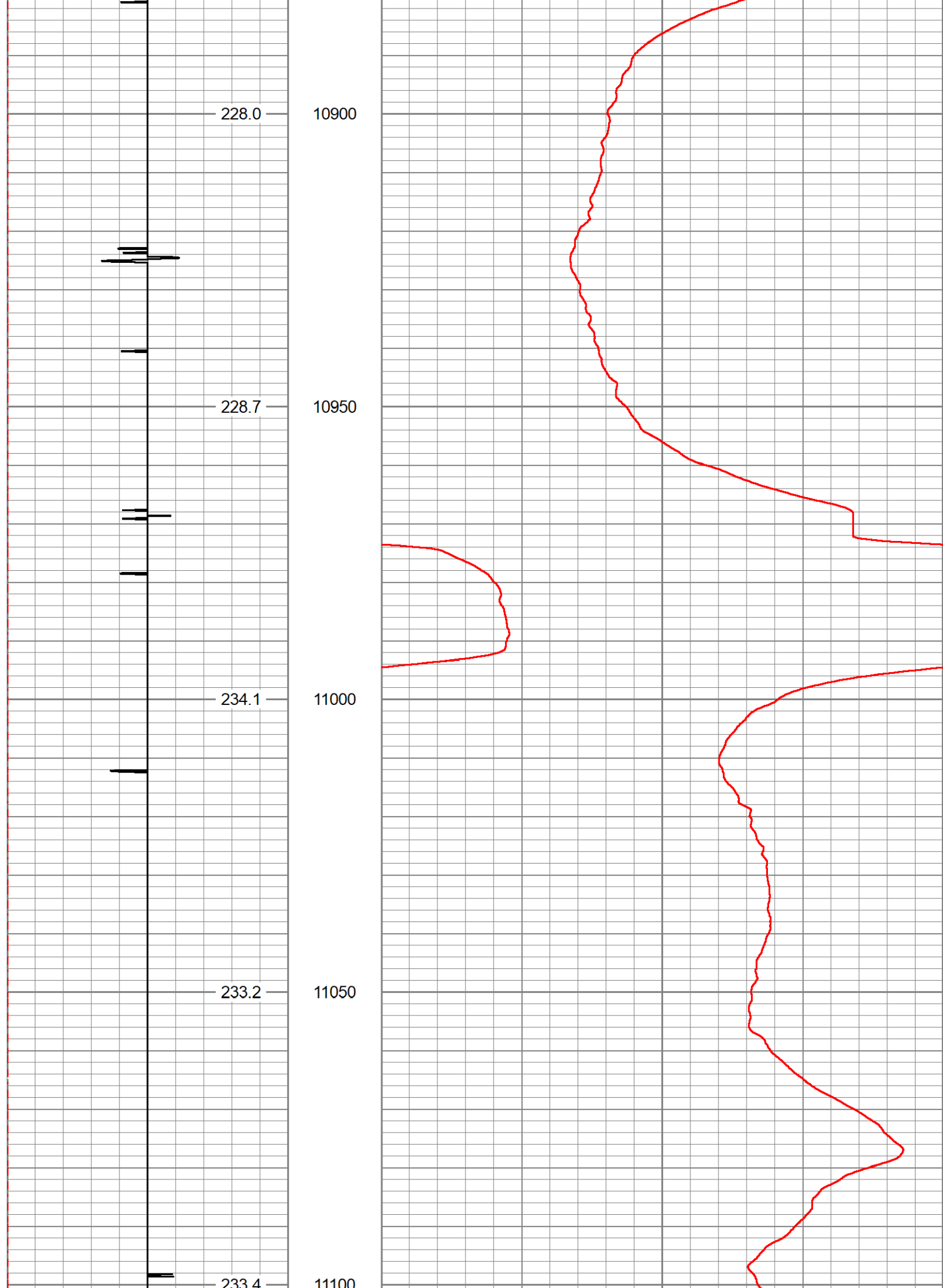

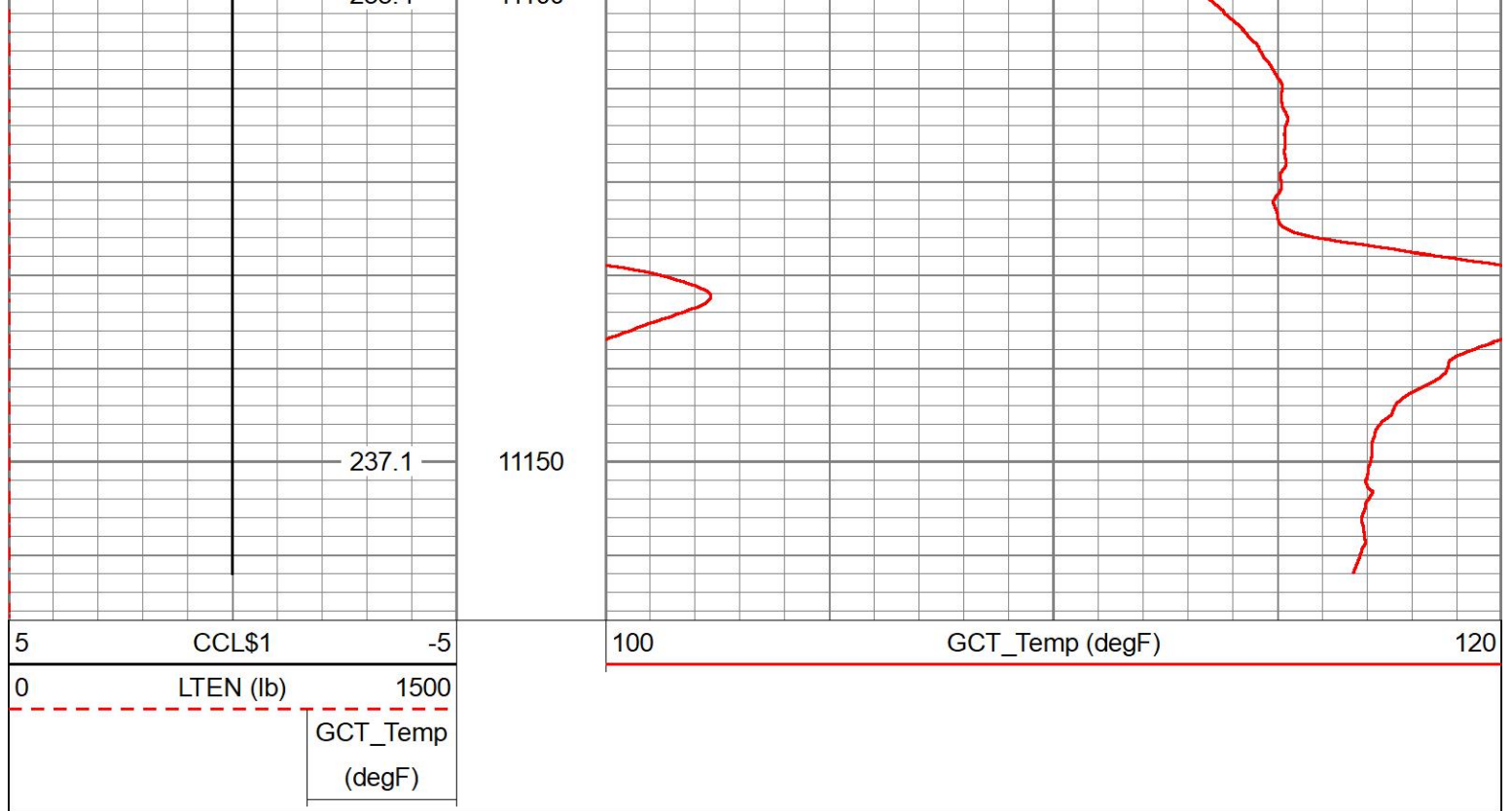

Calibration Report					
Database File	tep_federal wmc 32-20_temp_11-24-2022.db				
Dataset Pathname	main				
Dataset Creation	Thu Nov 24 05:49:04 2022				
Gamma Ray Calibration Report					
Serial Number:	110255				
Tool Model:	GCTacc_6-Pin-Base				
Performed:	Thu Sep 22 15:12:49 2022				
Calibrator Value:	165.0	GAPI			
Background Reading:	72.3	cps			
Calibrator Reading:	300.9	cps			
Sensitivity:	0.7216	GAPI/cps			
Inclinometer Calibration Report					
Performed:	Thu Sep 22 15:14:31 2022				
	Low Read.	High Read.	Low Ref.	High Ref.	
X Accelerometer	-910.00	1566.00	-1.00	1.00	gee
Y Accelerometer	-989.00	1748.00	-1.00	1.00	gee
Z Accelerometer	1.02	-895.47	0.00	1.00	gee

Sensor	Offset (ft)	Schematic	Description	Length (ft)	O.D. (in)	Weight (lb)
GCT_HV	5.72					

CCL\$2	4.72						
CCL\$1	4.72						
GCT_TEMP	3.84						
GR	3.04		GCacc-GCTacc_6-Pin-Base (110255) Probe 2.75" Gamma Ray - CCL w/ Temp and 6 Pin Bottom	5.00	2.75		
GCT_IntTemp	2.00						
GCT_ACCZ	0.33						
GCT_ACCY	0.33						
GCT_ACCX	0.33						
GCT_FMWR	0.00		Plug-FA108-0000 1.38" Bull Plug	0.33	1.38		
Error_Ct	0.00						
Dataset:		tep_federal wmc 32-20_temp_11-24-2022.db: field/well/run1/main					
Total length:		5.33 ft					
Total weight:		1.00 lb					
O.D.:		2.75 in					

Company	TEP Rocky Mountain LLC			
Well	Federal WMC 32-20			
Field	Rulison			
County	Garfield	State	Colorado	
		Temperature Casing Collar Log		