

**R. 60 W.**

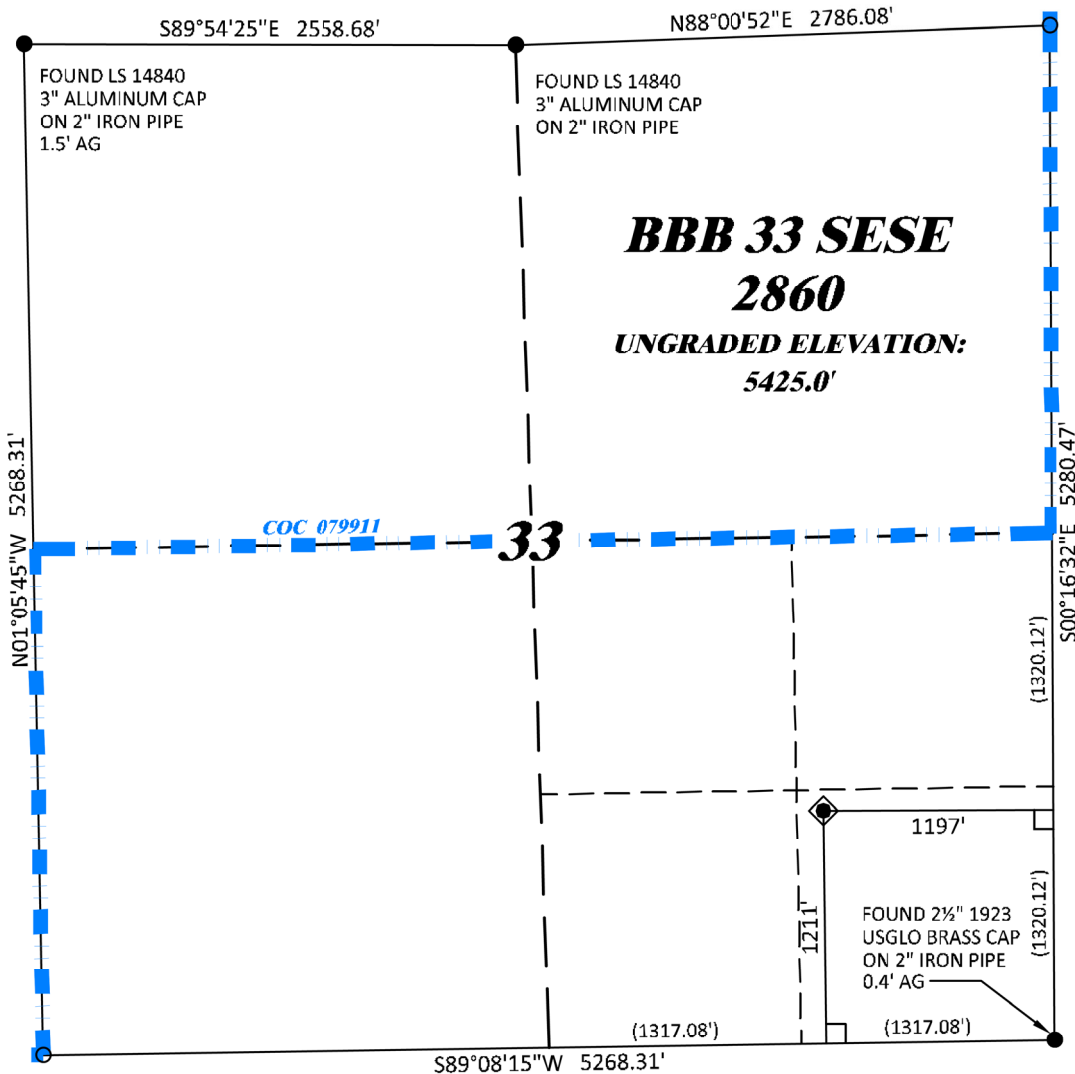

**GRID NORTH**  
**SCALE' 1" = 1000'**  
**T. 28 S.**

**SHL**  
**LATITUDE (NAD 83)**  
NORTH 37.560784 DEG.  
**LONGITUDE (NAD 83)**  
WEST 104.118327 DEG.  
**NORTHING (NAD 83)**  
1328526.48  
**EASTING (NAD 83)**  
3400478.79

**BASIS OF BEARINGS,  
ELEVATIONS & DATUM**

SPCS COLORADO SOUTH NAD 27  
BASED ON GPS OBSERVATIONS AND  
OPUS SOLUTION BEING A No. 5  
REBAR DRG CONTROL POINT  
"CP 33 2860" HAVING A NAD83(2011)  
POSITION OF:  
LAT 37° 33' 26.87" NORTH  
LONG 104° 06' 51.81" WEST  
NAVD88 ELEVATION: 5441.08'

**NOTES**

1. GPS OPERATOR J. MONTOYA OBSERVED A PDOP OF 2.2.
2. ALL GPS OBSERVATIONS ARE IN COMPLIANCE WITH COGCC RULE No.215.
3. EXISTING IMPROVEMENTS WITHIN 2000' OF LOCATION. SEE LOC. DRAWING.
4. SURROUNDING SURFACE USE IS NATIVE BRUSH, NON CROP RANGELAND.

**LEGEND**

- ◆ WELL LOCATION
- └ DENOTES 90° TIE
- FOUND MONUMENT AS NOTED
- CALCULATED LOCATION
- BLM LEASE LINE

THE NORTH LINE OF THE NW¼ OF  
SECTION 33, MONUMENTED BY 3"  
AC'S AND BEARING S 89°54'25" E.

**SURVEYOR'S STATEMENT**

I, DAVID E. HENDERHAN, AN EMPLOYEE AND AGENT ON BEHALF OF D.R. GRIFFIN & ASSOCIATES, INC. STATE THE PLAT HEREON IS A CORRECT REPRESENTATION OF A SURVEY MADE UNDER MY SUPERVISION ON THE 11th DAY OF JANUARY, 2022 OF THE SHOWN BBB 33 SESE 2860 AND THAT THE LOCATION HAS BEEN STAKED ON THE GROUND AS SHOWN ON THIS PLAT.

Notice: In accordance with Colorado State Law, any legal action based upon any defect in this survey plat must commence within three (3) years after first discovery of such defect. In no event, may any action based upon any defect in this survey plat be commenced more than ten (10) years from the date of certification shown hereon.

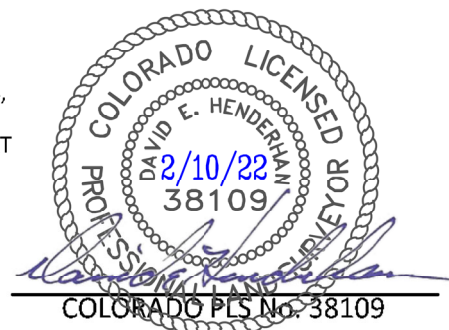

**BBB 33 SESE 2860**

**COLORADO PLS No. 38109**

**DRG** **RIFFIN & ASSOCIATES, INC.**  
(307) 362-5028 1414 ELK ST., ROCK SPRINGS, WY 82901

**DRAWN: 2/7/22 - JMB**

**SCALE: 1" = 1000'**

**REVISED: NA**

**DRG JOB No. 22197**

**EXHIBIT A**

**PLAT OF DRILLING LOCATION IN SESE,  
SECTION 33, FOR  
BNL (ENTERPRISE) INC.**

**1211' F/SL, & 1197' F/EL, SECTION 33,  
T. 28 S., R. 60 W., 6TH P.M.,  
LAS ANIMAS COUNTY, COLORADO**