

NESW of Section 27
Township 6 South, Range 97 West 6th P.M.

LID	Description	Distance (ft.)	Direction
L1	Greater Sage-Grouse General Habitat Management Area	0	N
L2	Greater Sage-Grouse Priority Habitat Management Area	475	SE
L3	Aquatic Sportfish Management Waters	3,403	SE

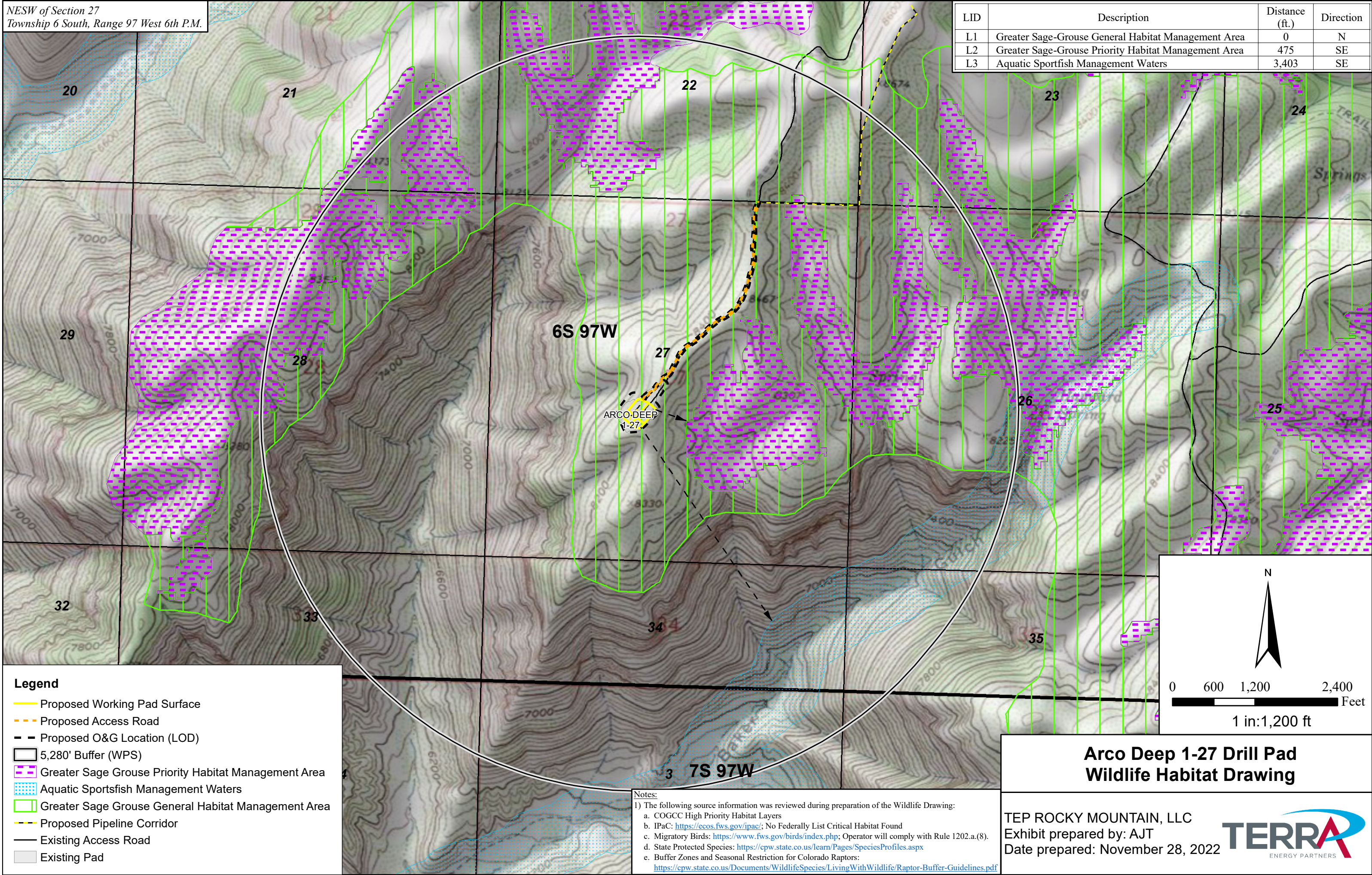

Legend

- Proposed Working Pad Surface
- Proposed Access Road
- Proposed O&G Location (LOD)
- 5,280' Buffer (WPS)
- Greater Sage Grouse Priority Habitat Management Area
- Aquatic Sportsfish Management Waters
- Greater Sage Grouse General Habitat Management Area
- Proposed Pipeline Corridor
- Existing Access Road
- Existing Pad

Notes:

1) The following source information was reviewed during preparation of the Wildlife Drawing:

- a. COGCC High Priority Habitat Layers
- b. IPaC: <https://ecos.fws.gov/ipac/>; No Federally List Critical Habitat Found
- c. Migratory Birds: <https://www.fws.gov/birds/index.php>; Operator will comply with Rule 1202.a.(8).
- d. State Protected Species: <https://cpw.state.co.us/learn/Pages/SpeciesProfiles.aspx>
- e. Buffer Zones and Seasonal Restriction for Colorado Raptors: <https://cpw.state.co.us/Documents/WildlifeSpecies/LivingWithWildlife/Raptor-Buffer-Guidelines.pdf>

**Arco Deep 1-27 Drill Pad
Wildlife Habitat Drawing**

TEP ROCKY MOUNTAIN, LLC
Exhibit prepared by: AJT
Date prepared: November 28, 2022

NESW of Section 27
Township 6 South, Range 97 West 6th P.M.

LID	Description	Distance (ft.)	Direction
L1	Greater Sage-Grouse General Habitat Management Area	0	N
L2	Greater Sage-Grouse Priority Habitat Management Area	475	SE
L3	Aquatic Sportfish Management Waters	3,403	SE

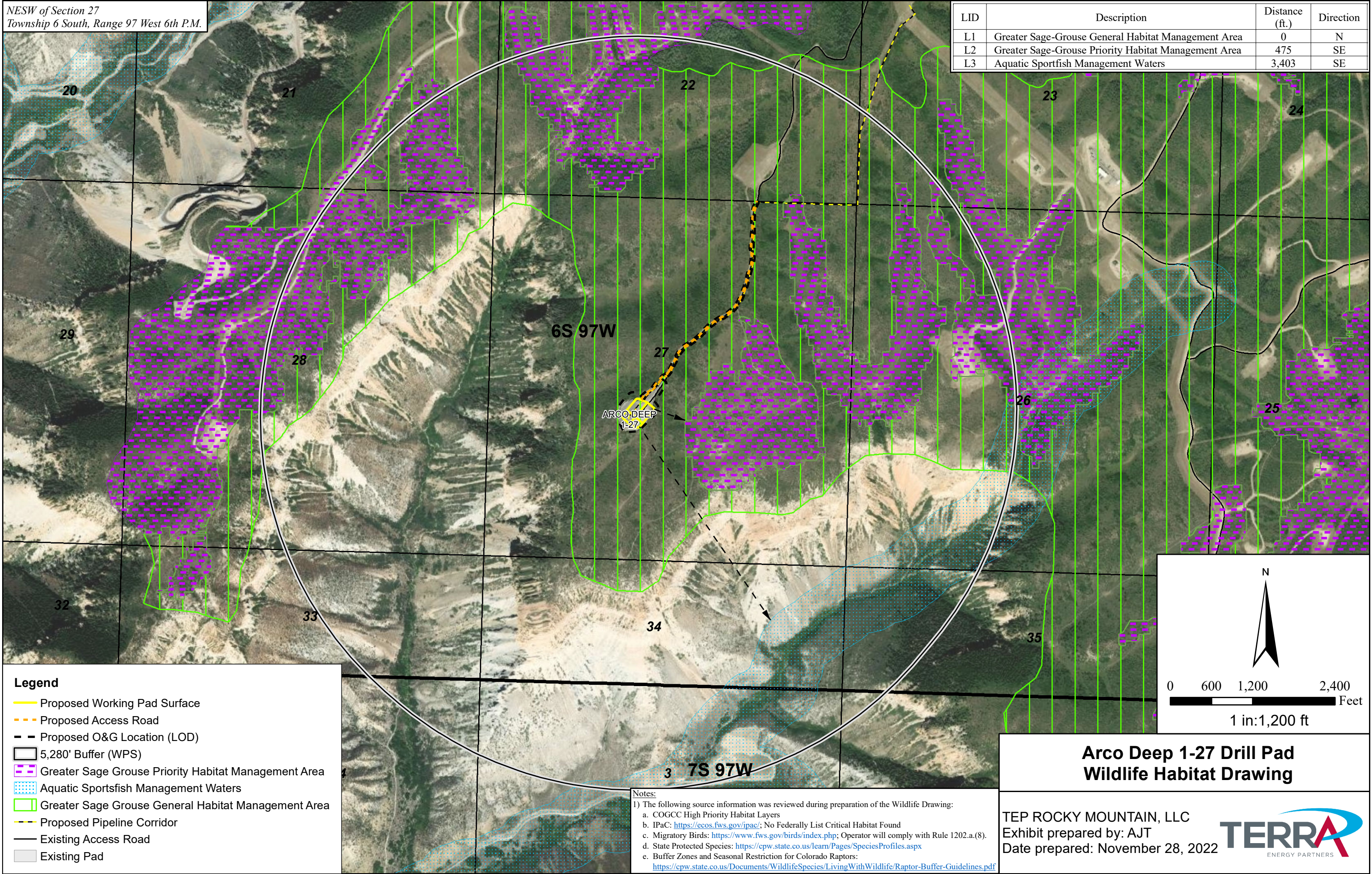

**Arco Deep 1-27 Drill Pad
Wildlife Habitat Drawing**

TEP ROCKY MOUNTAIN, LLC
Exhibit prepared by: AJT
Date prepared: November 28, 2022

