

XBOLT GAMMA RAY
5in/100ft Measured Depth
Final Print
Recorded Mode



Company:	CONFLUENCE DJ LLC	API Number:	05-123-51762
Well:	Bigfoot 11-11-1	Rig Name:	Akita 522
Field Name:	WATTENBERG	Rig Type:	Land rig
Country Name:	United States	Job Number:	22CC00415
State Name:	Colorado	Print Type:	Final Print
County Name:	Weld	Log Measured From:	Drill Floor
Latitude:	40°19'34.356"N	Rig Floor above Ground Level:	16.20(ft)
Longitude:	104°24'46.188"W	Ground Level above Mean Sea Level:	4616.00 (ft)
Spud Date:	20-Nov-2022		
Log Interval:	1800.00--11386.03(ft)		
Depth Source:	Driller's Depth		
		Northing:	1363537.25(ft)
		Easting:	3303110.08(ft)
		Coordinate System:	NAD83 Colorado State Plane, Northern Zone, US Feet

Disclaimer

THE USE OF AND RELIANCE UPON THIS RECORDED-DATA BY THE HEREIN NAMED COMPANY (AND ANY OF ITS AFFILIATES, PARTNERS, REPRESENTATIVES, AGENTS, CONSULTANTS AND EMPLOYEES) IS SUBJECT TO THE TERMS AND CONDITIONS AGREED UPON BETWEEN SLB AND THE COMPANY, INCLUDING: (a) RESTRICTIONS ON USE OF THE RECORDED-DATA; (b) DISCLAIMERS AND WAIVERS OF WARRANTIES AND REPRESENTATIONS REGARDING COMPANY'S USE AND RELIANCE UPON THE RECORDED-DATA; AND (c) CUSTOMER'S FULL AND SOLE RESPONSIBILITY FOR ANY INFERENCE DRAWN OR DECISION MADE IN CONNECTION WITH THE USE OF THIS RECORDED-DATA.

Operational Run Summary

Notes

Run 1 (Bit Size: 8.5 in)

DateTime Log Started	21-Nov-2022 12:47:28	DateTime Log Finished	25-Nov-2022 12:39:39
Start Depth (ft)	1809	Stop Depth (ft)	11386
Mud Type	Oil Based Mud	Mud Density (lbm/gal)	9.8
Potassium (%)	0	Barite	Yes
GR Sensor Offset (ft)	24.4	Calibration Coefficient	0
DNI Sensor Offset (ft)	28.04		

Log

Description: XBOLT GAMMA RAY Format: Akita522_XBOLT_EOW Index Scale: 5in/100ft Index Unit: ft Index Type: Measured Depth
 Creation Date: 25-Nov-2022

GR_RM, XBOLT	Depth	ROP5_RT	TEMP_RT, XBOLT
0 gAPI, Borehole 300	1 : 20	0 ft/h, Borehole 1,200	0 degF, Borehole 300

in : ft

Survey: Azim(deg) Incl(deg)

First GR Reading

Run 1
Start Depth: 1809 ft MD
Bit Size: 8.5in

▲ Azim: 217.71 Incl: 13.91
TVD: 1828.14

▲ Azim: 218.84 Incl: 13.68
TVD: 1907.62

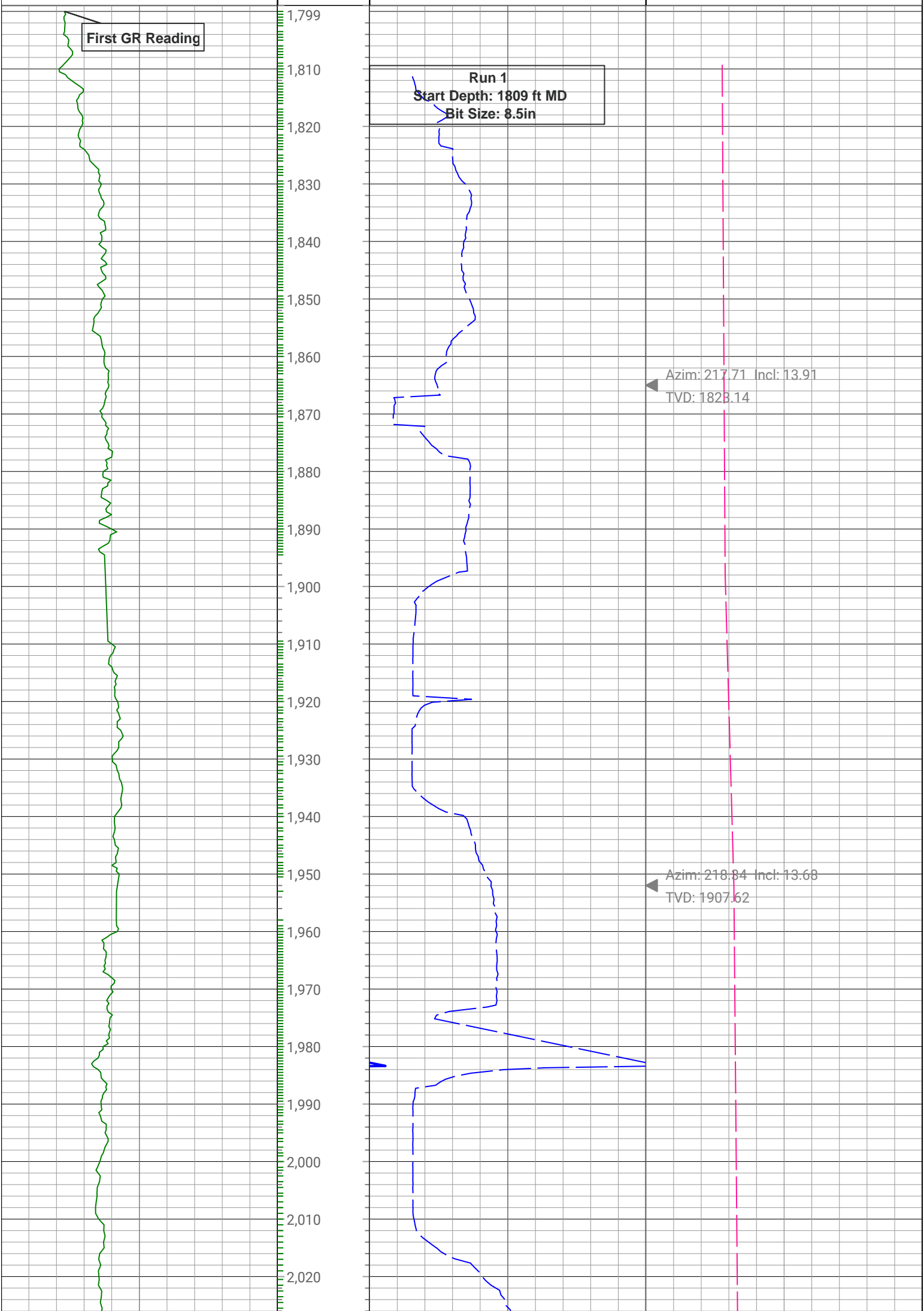

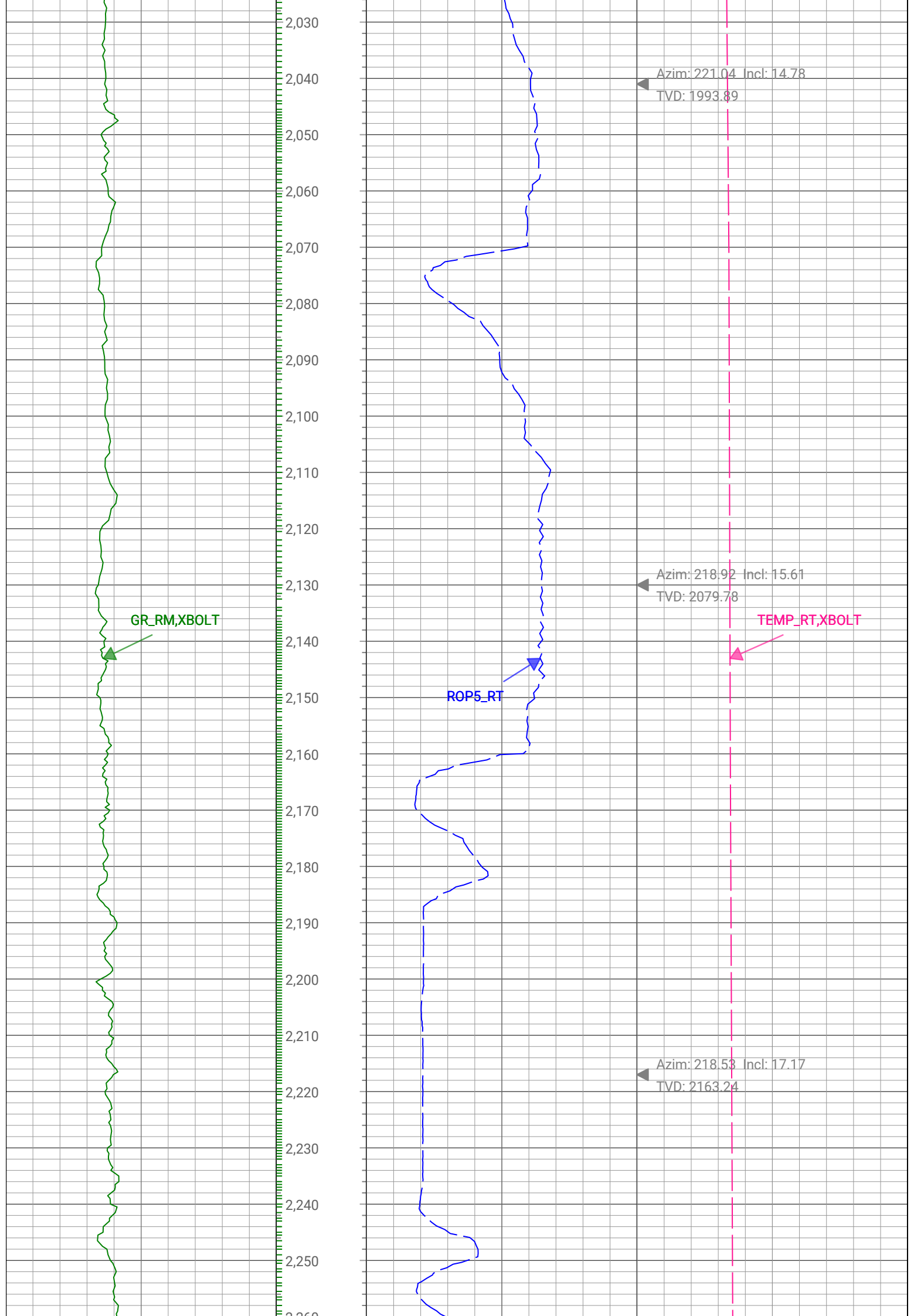

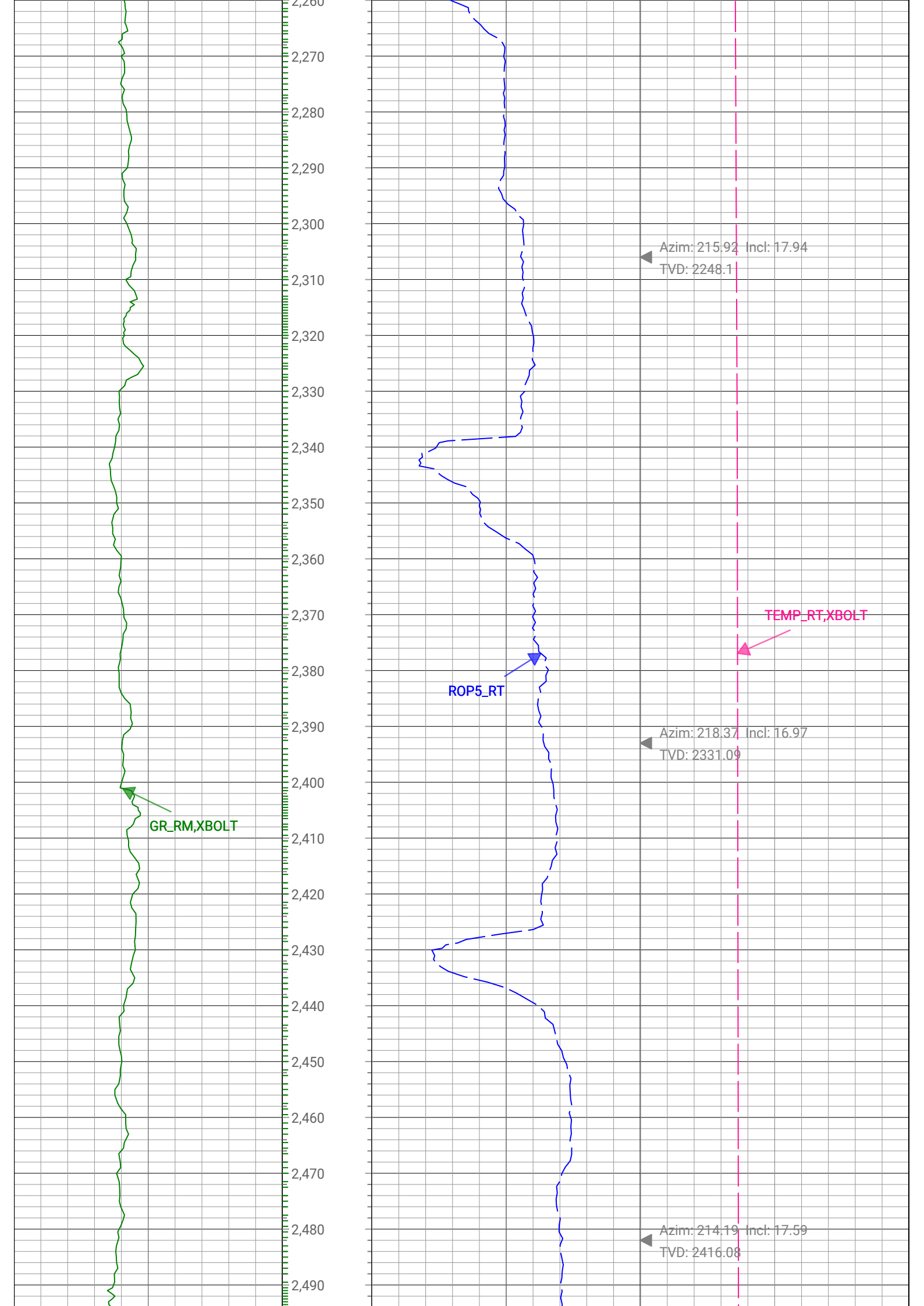

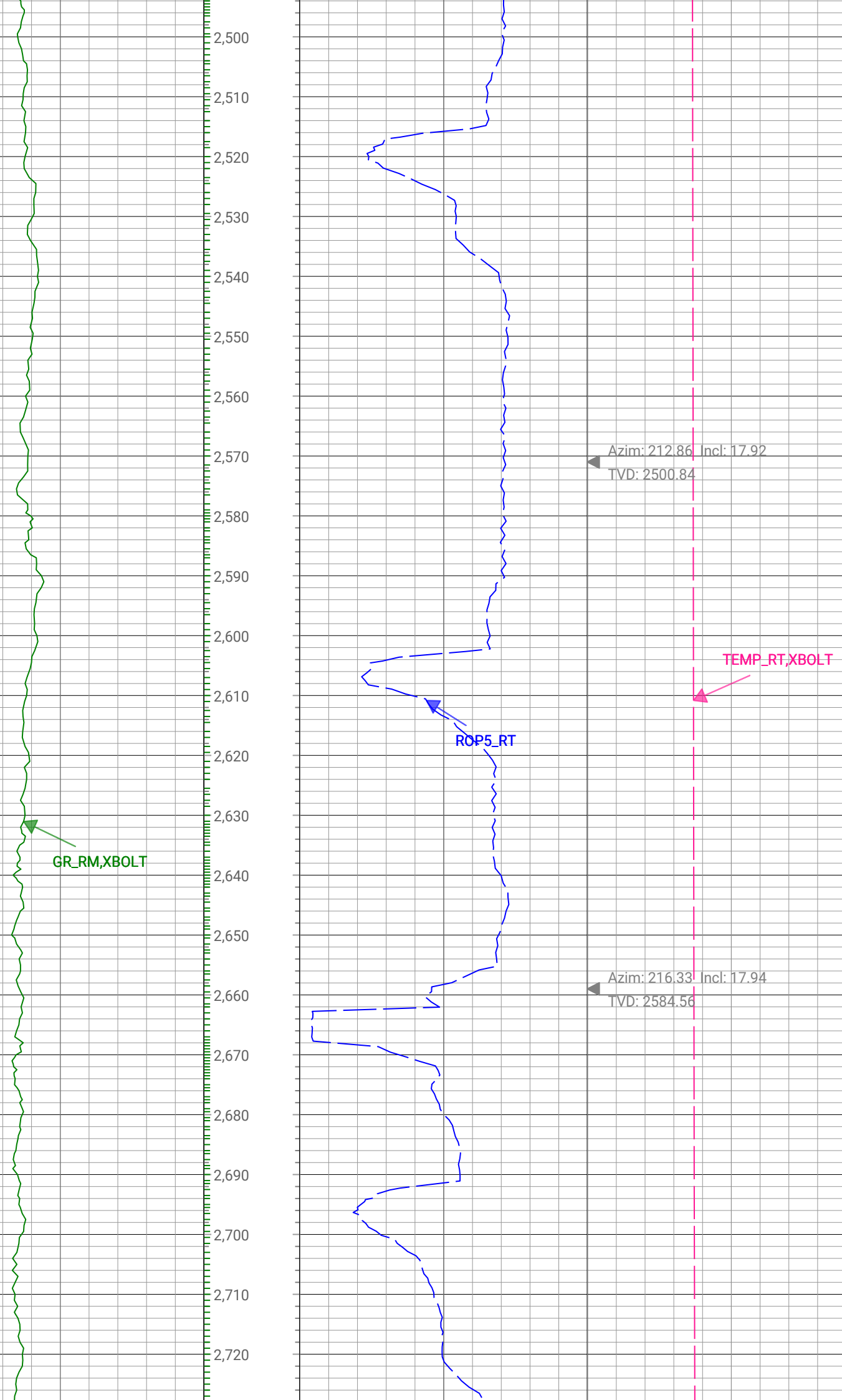

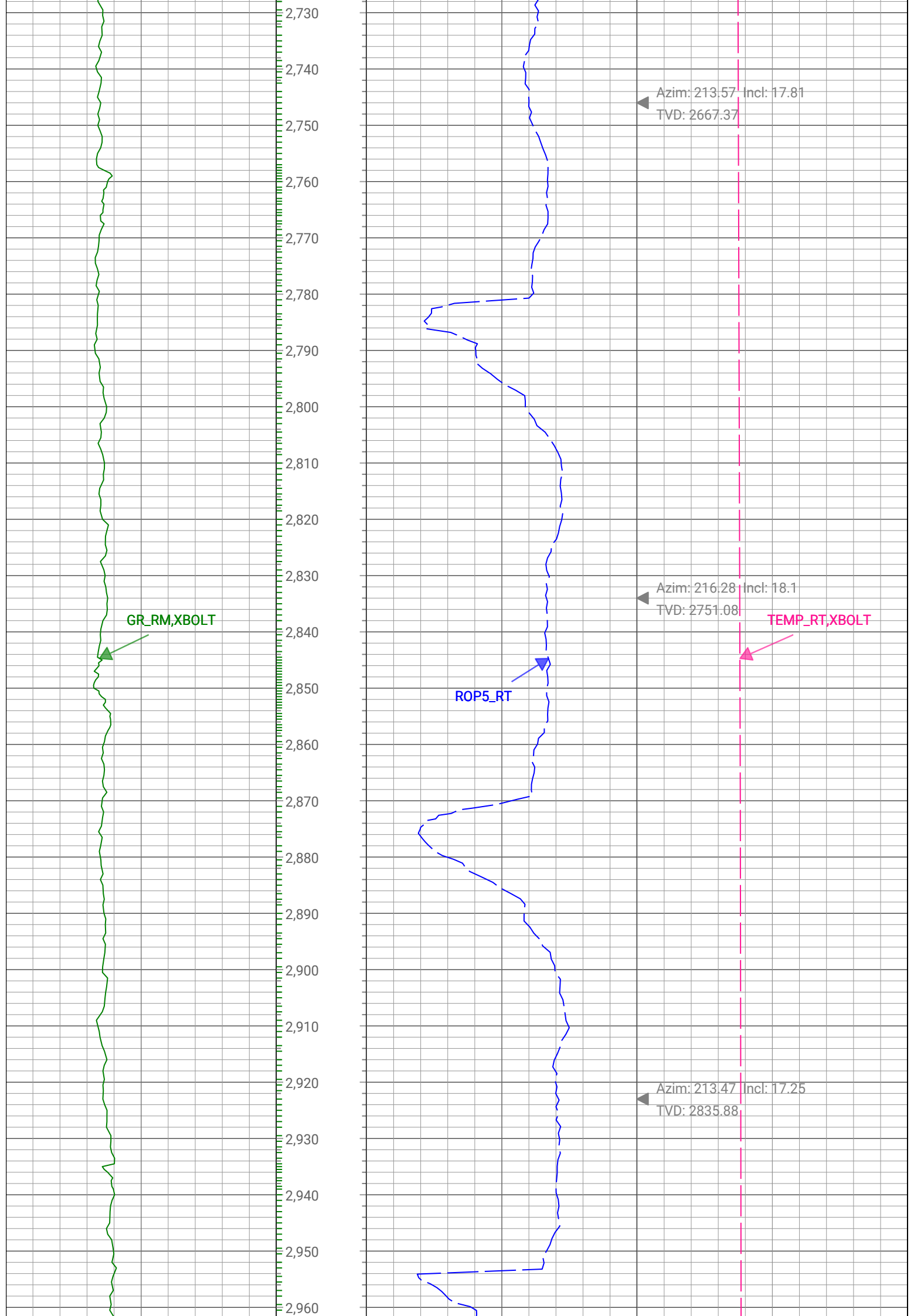

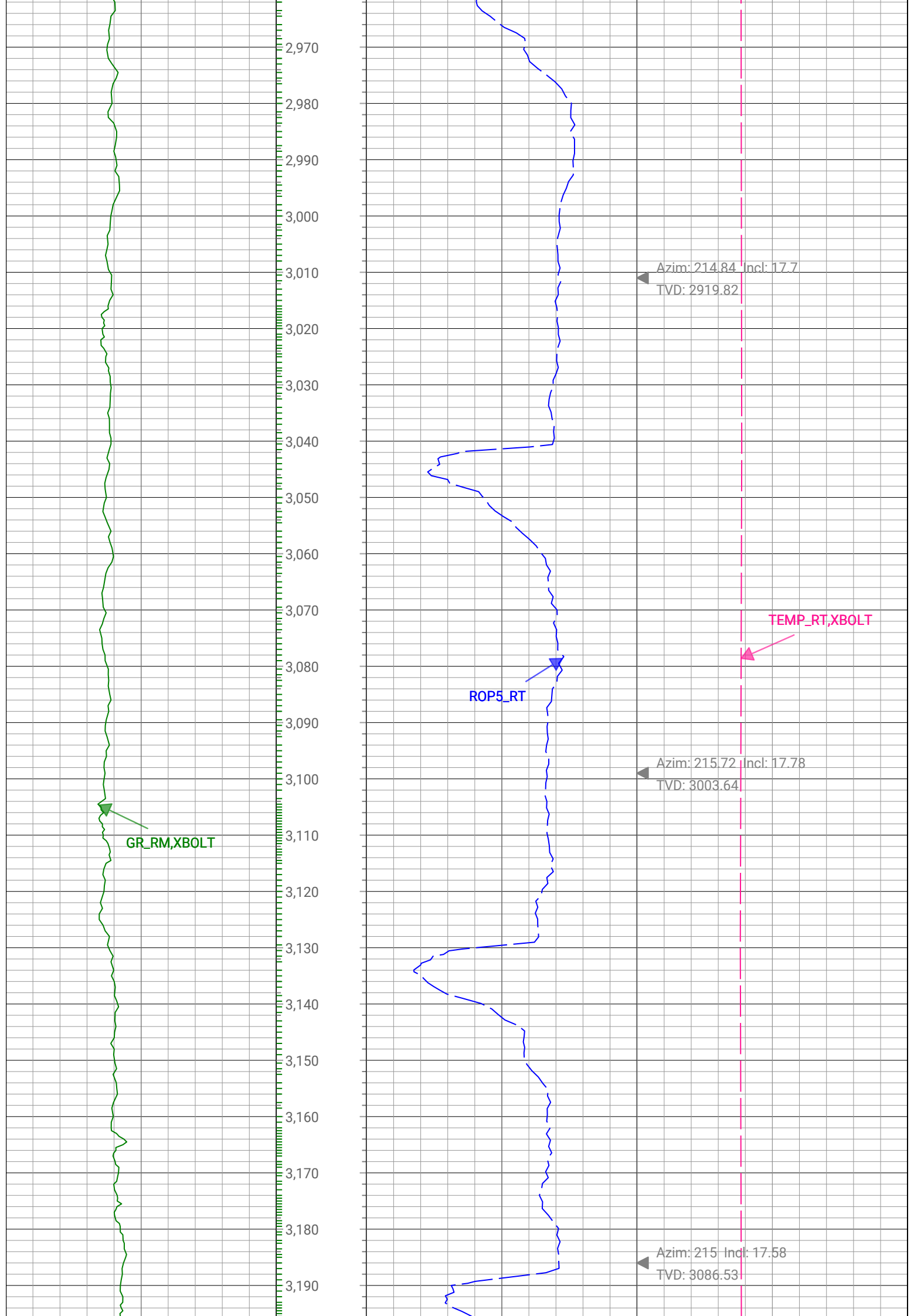

GR_RM, XBOLT

ROP5_RT

TEMP_RT, XBOLT

Azim: 214.84 Incl: 17.7
TVD: 2919.82

Azim: 215.72 Incl: 17.78
TVD: 3003.64

Azim: 215 Incl: 17.58
TVD: 3086.53

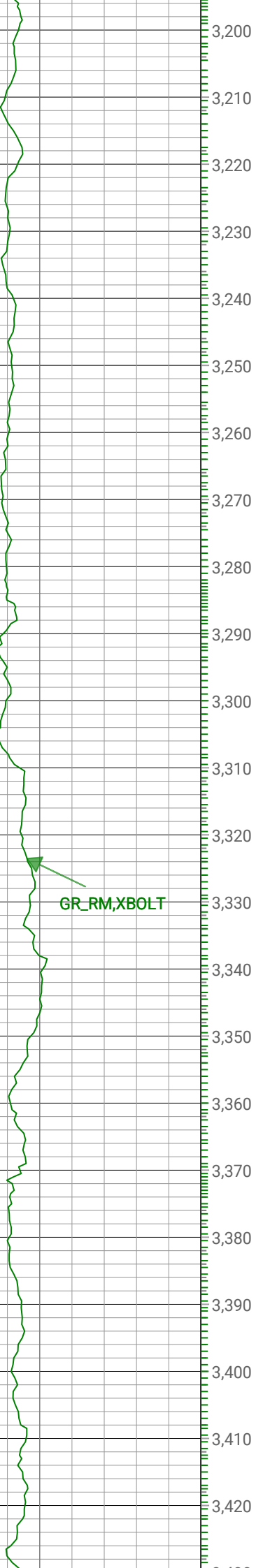

GR_RM, XBOLT

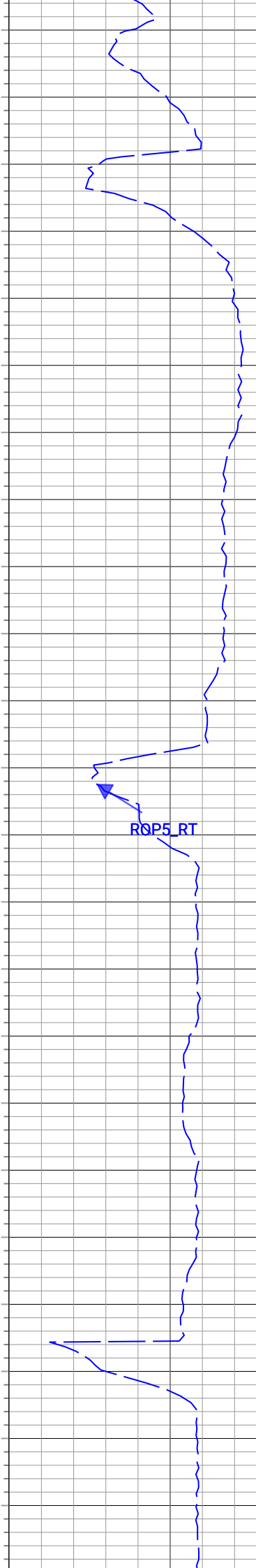

ROP5_RT

Azim: 214.99 Incl: 17.47
TVD: 3171.4

TEMP_RT, XBOLT

Azim: 216.68 Incl: 18.03
TVD: 3255.21



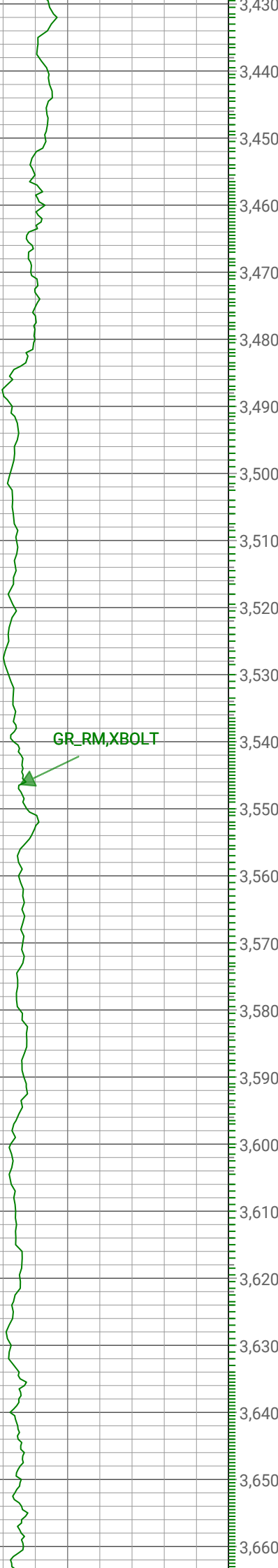

GR_RM, XBOLT

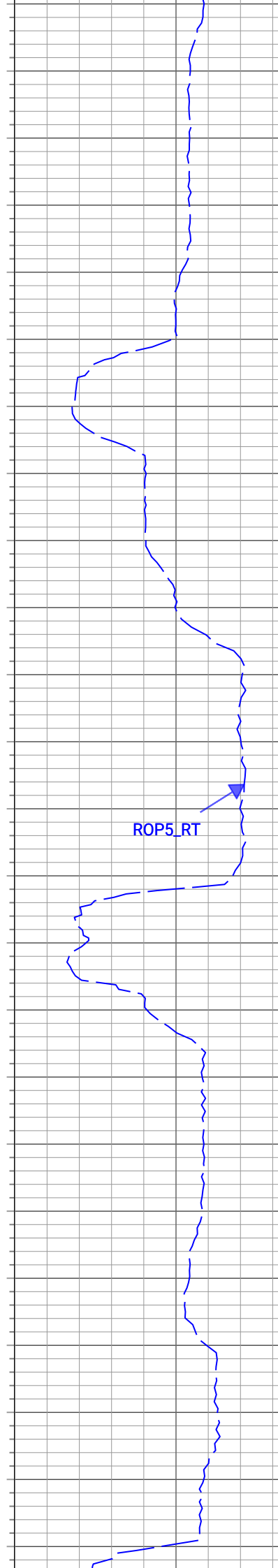

ROP5_RT

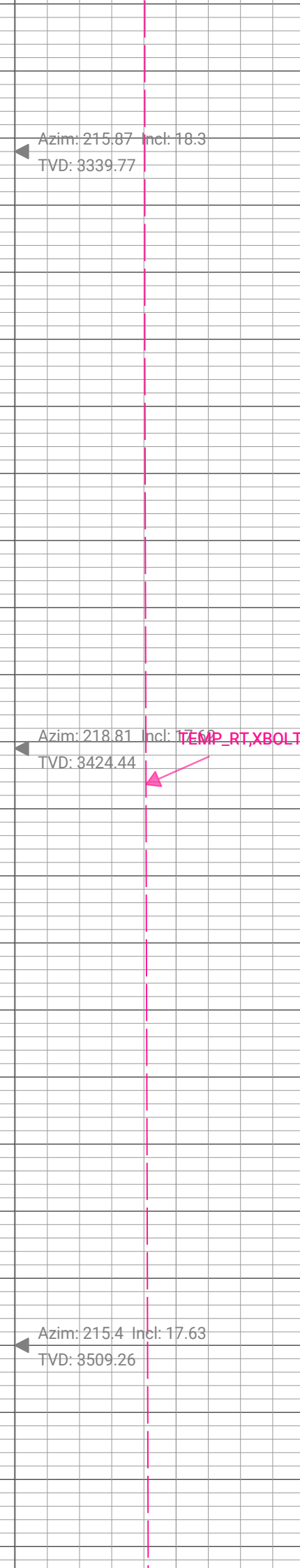

Azim: 215.87 Incl: 18.3
TVD: 3339.77

Azim: 218.81 Incl: 18.3
TVD: 3424.44



Azim: 215.4 Incl: 17.63
TVD: 3509.26



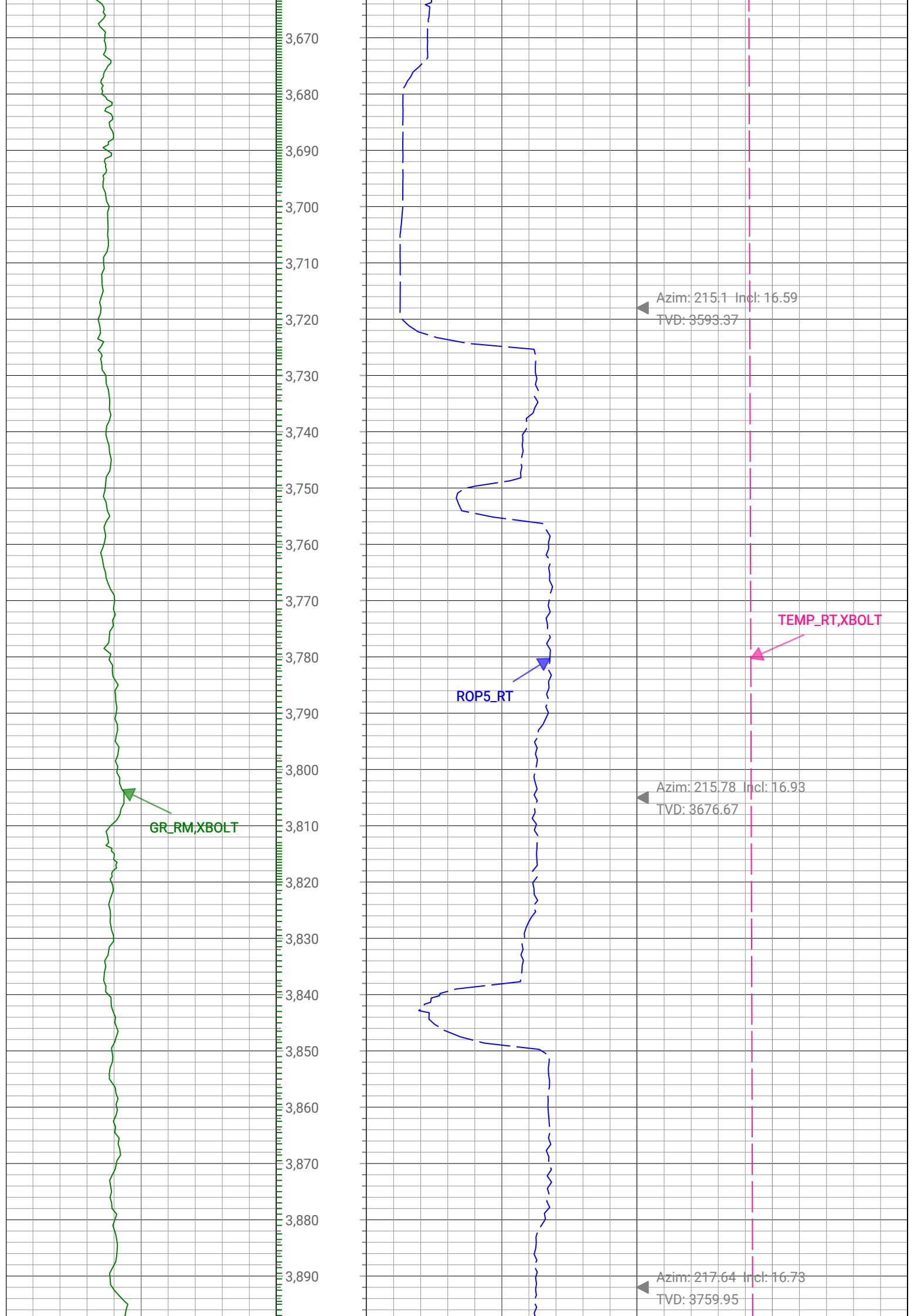

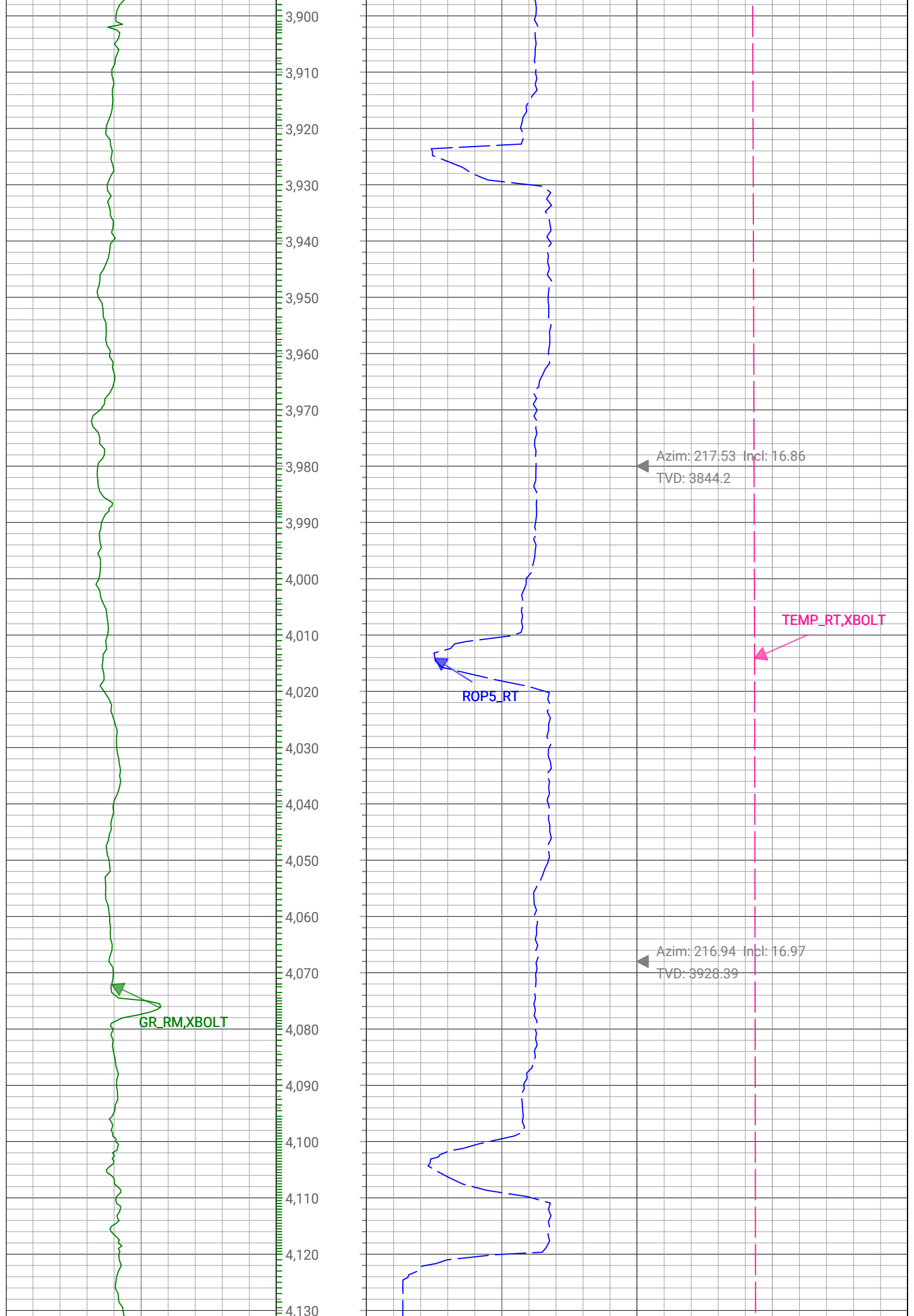

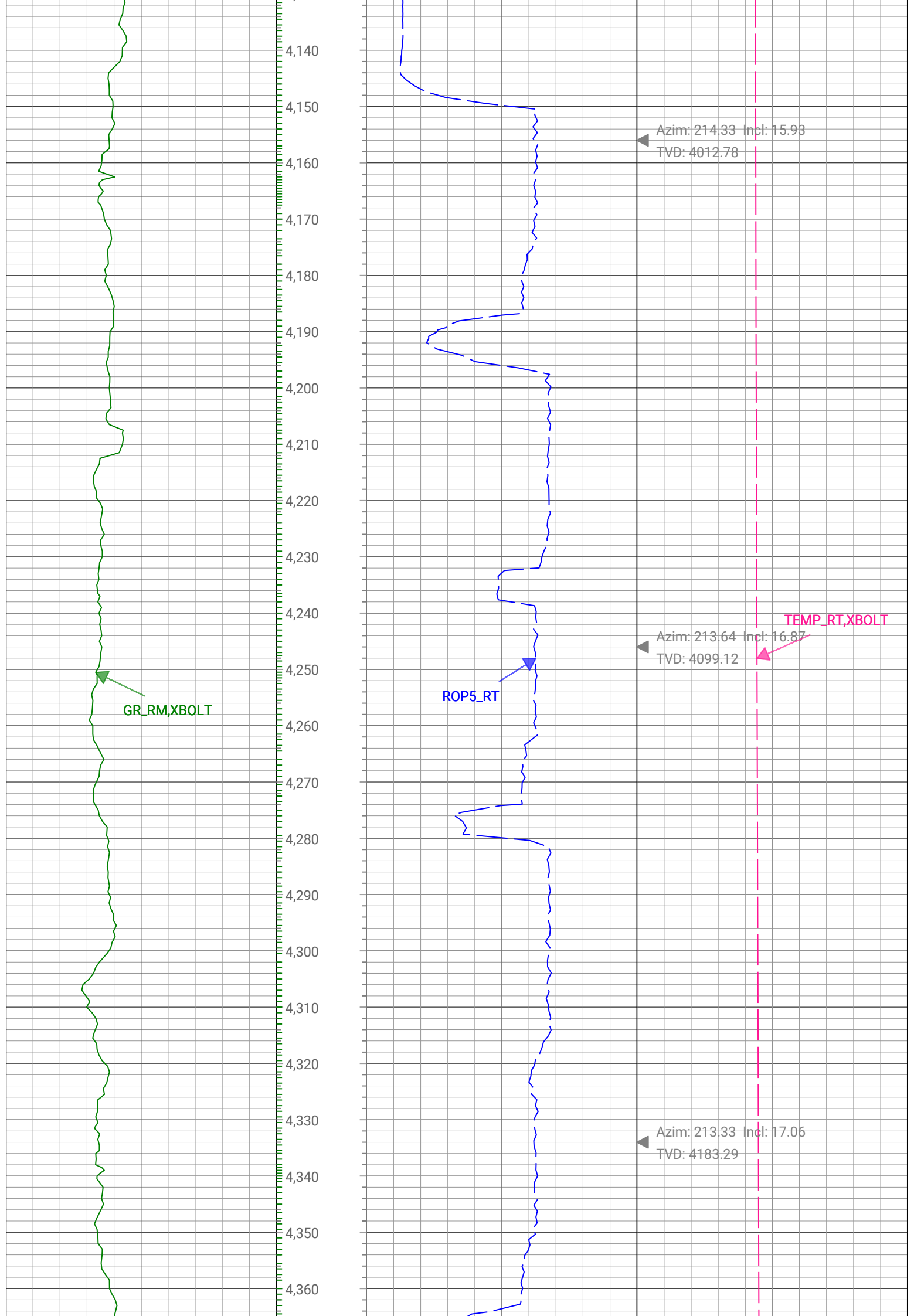

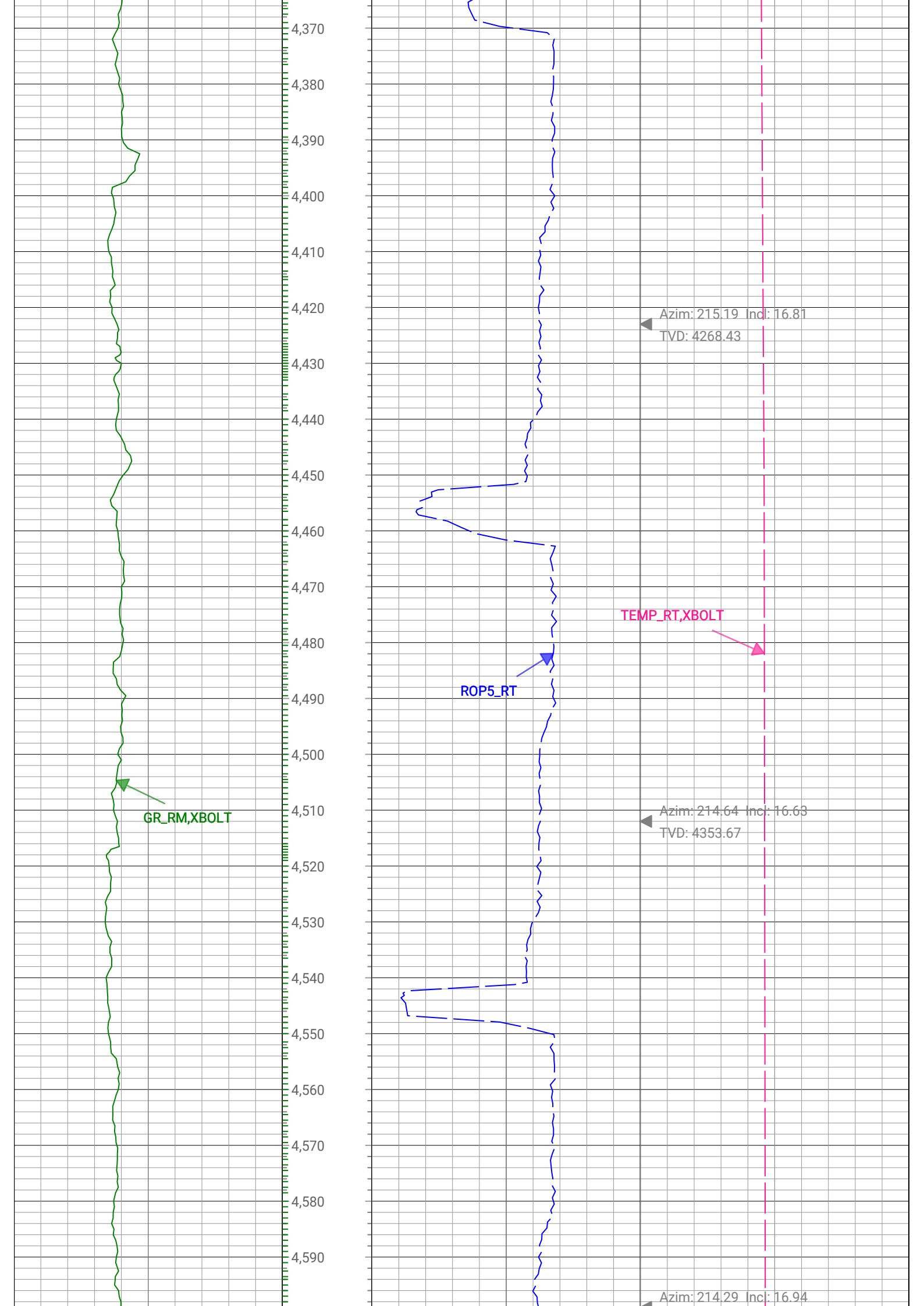

4,370
4,380
4,390
4,400
4,410
4,420
4,430
4,440
4,450
4,460
4,470
4,480
4,490
4,500
4,510
4,520
4,530
4,540
4,550
4,560
4,570
4,580
4,590

GR_RM, XBOLT

ROP5_RT

TEMP_RT, XBOLT

Azim: 215.19 Incl: 16.81
TVD: 4268.43

Azim: 214.64 Incl: 16.63
TVD: 4353.67

Azim: 214.29 Incl: 16.94

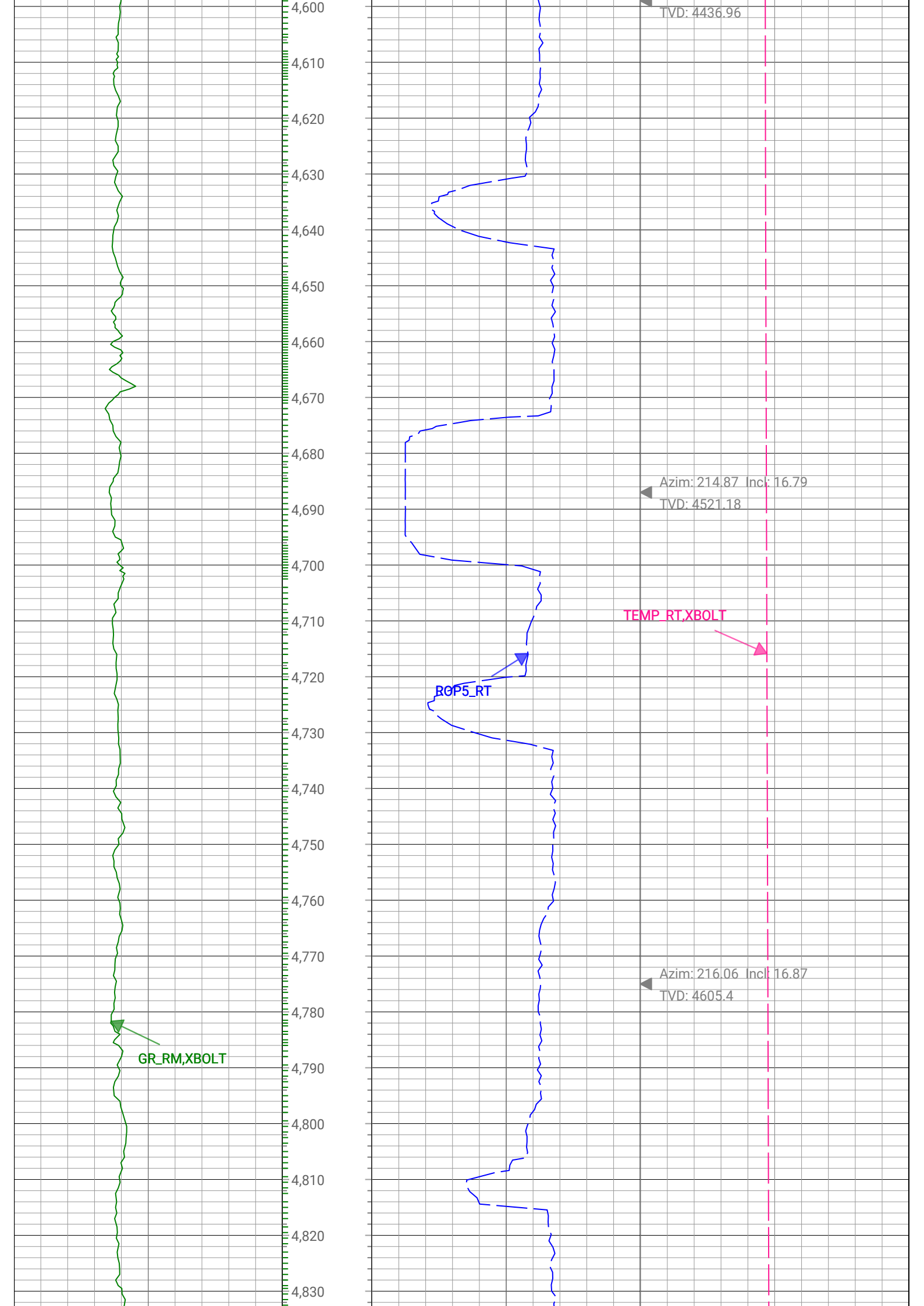

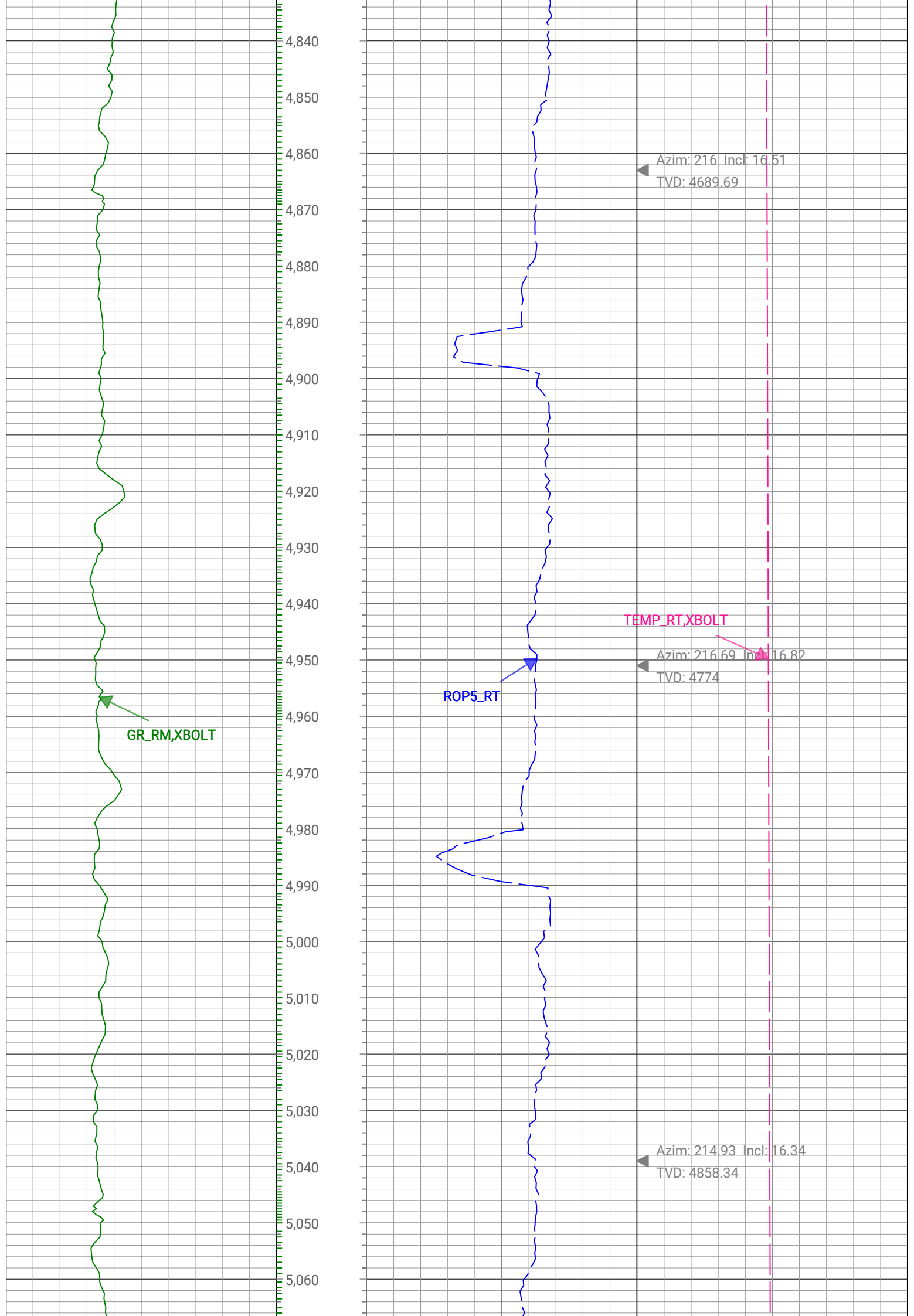

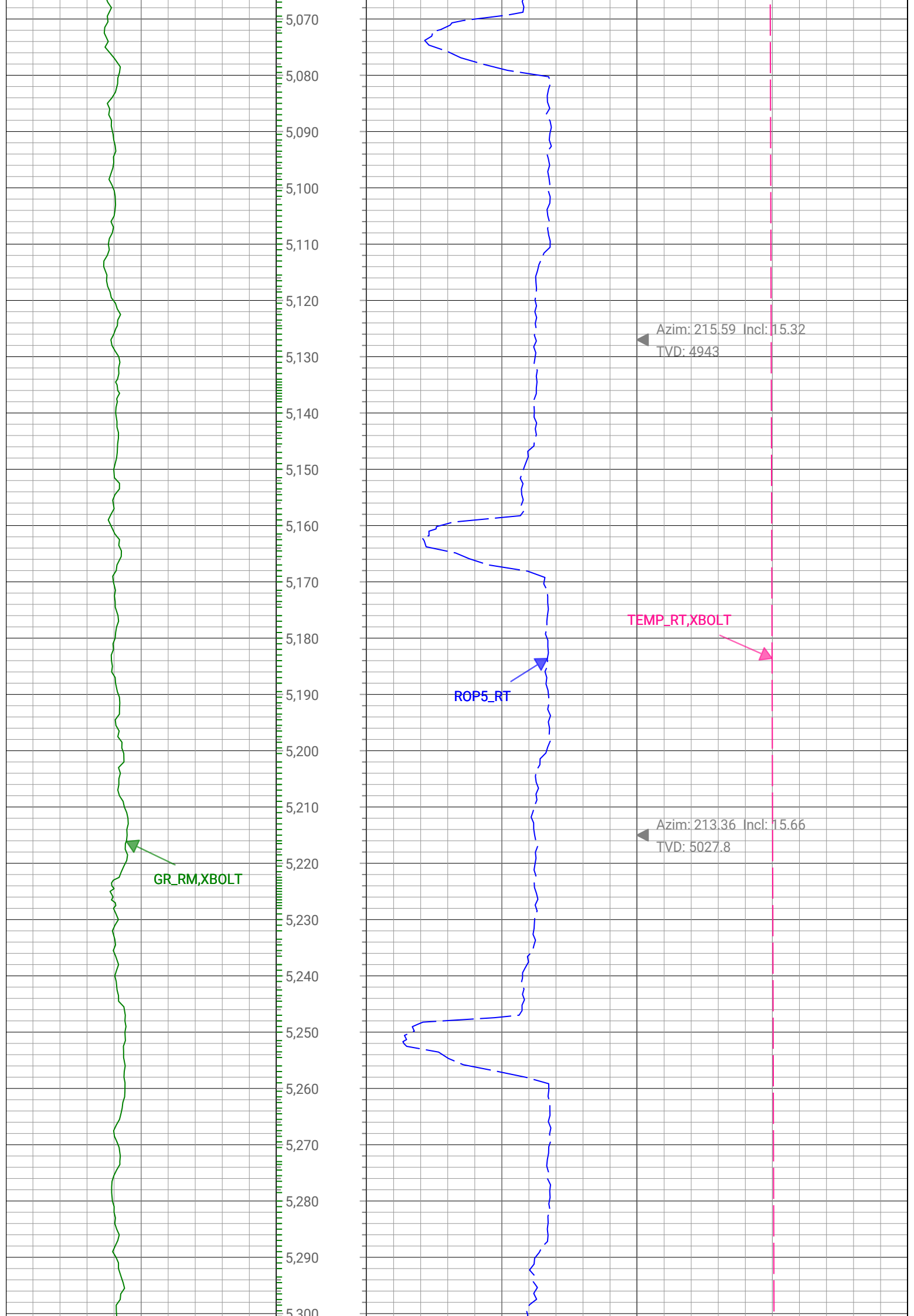

5,070
5,080
5,090
5,100
5,110
5,120
5,130
5,140
5,150
5,160
5,170
5,180
5,190
5,200
5,210
5,220
5,230
5,240
5,250
5,260
5,270
5,280
5,290
5,300

GR_RM, XBOLT

ROP5_RT

TEMP_RT, XBOLT

Azim: 215.59 Incl: 15.32
TVD: 4943

Azim: 213.36 Incl: 15.66
TVD: 5027.8

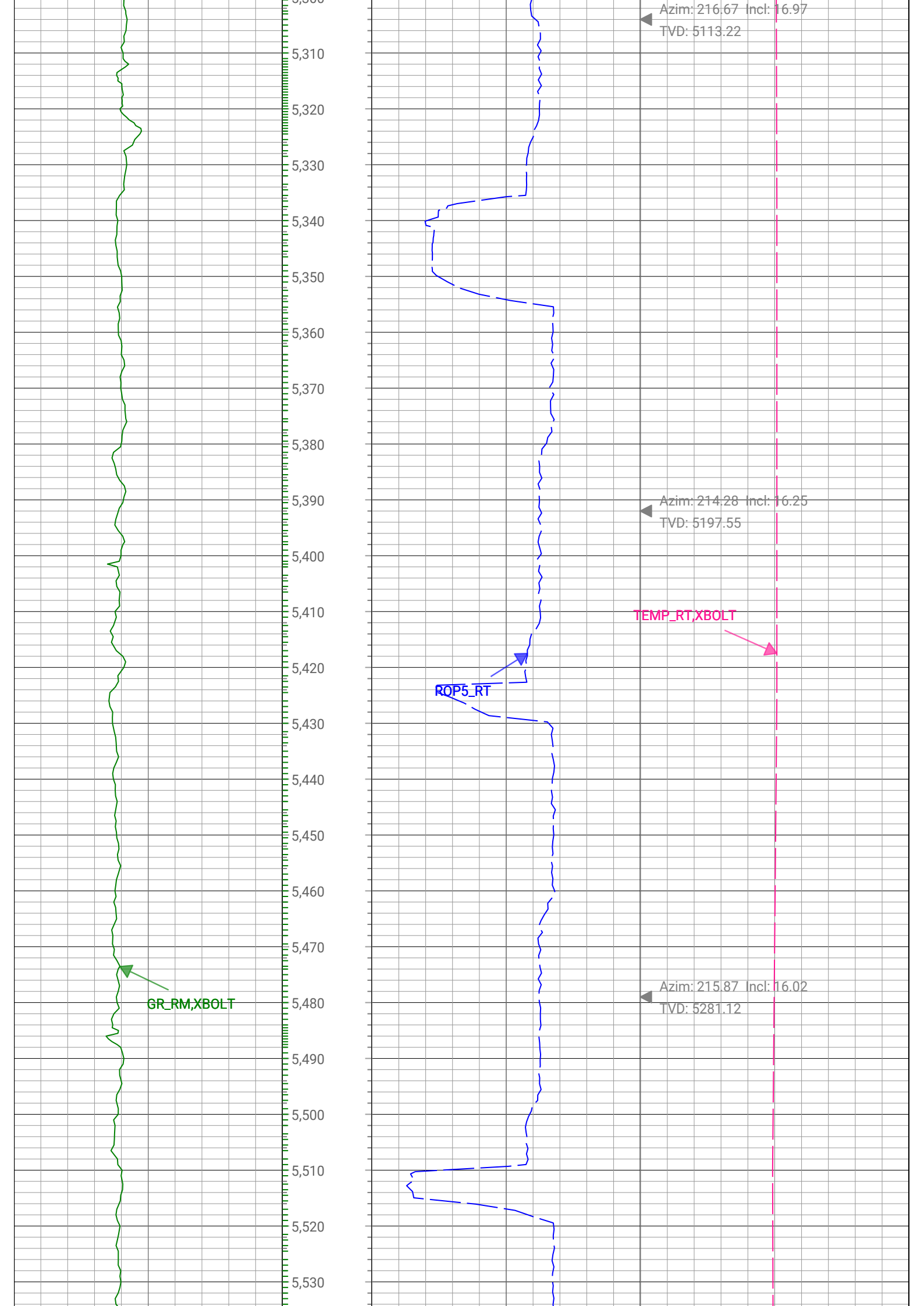

GR_RM, XBOLT

ROP5_RT

TEMP_RT, XBOLT

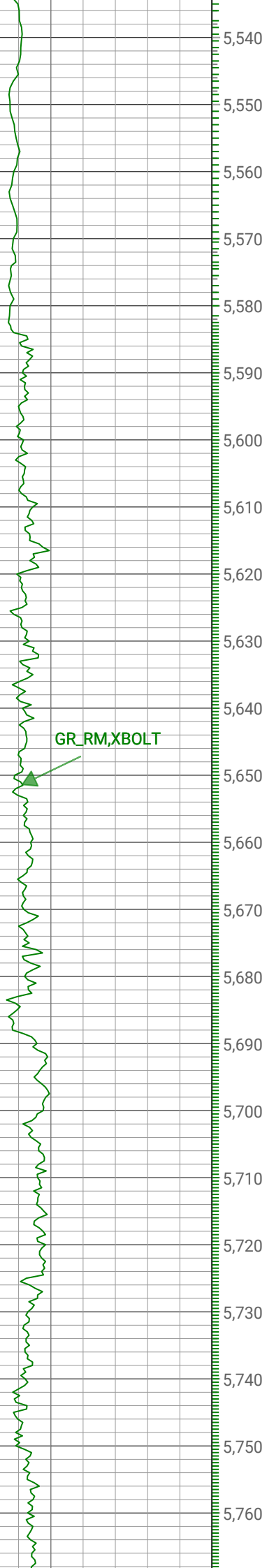

GR_RM, XBOLT

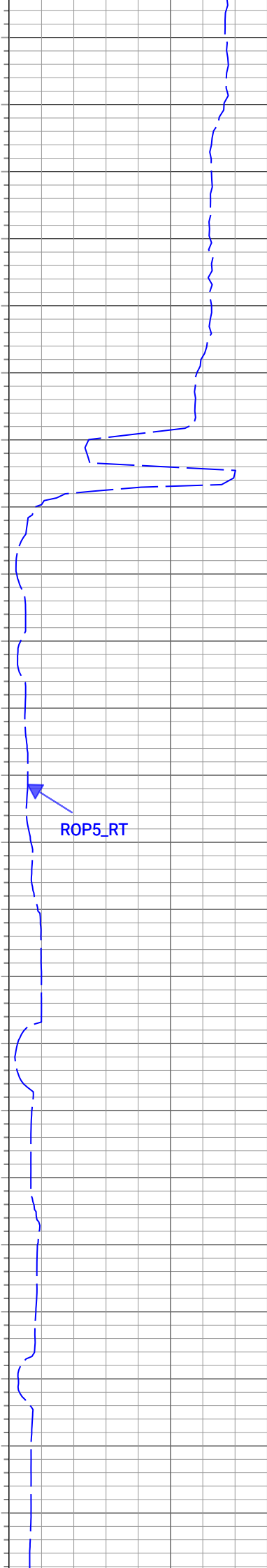

ROP5_RT



Azim: 215.04 Incl: 16.42
TVD: 5366.58

TEMP_RT, XBOLT



Azim: 196.87 Incl: 17.57
TVD: 5451.75

Azim: 186.8 Incl: 19.02
TVD: 5534.37

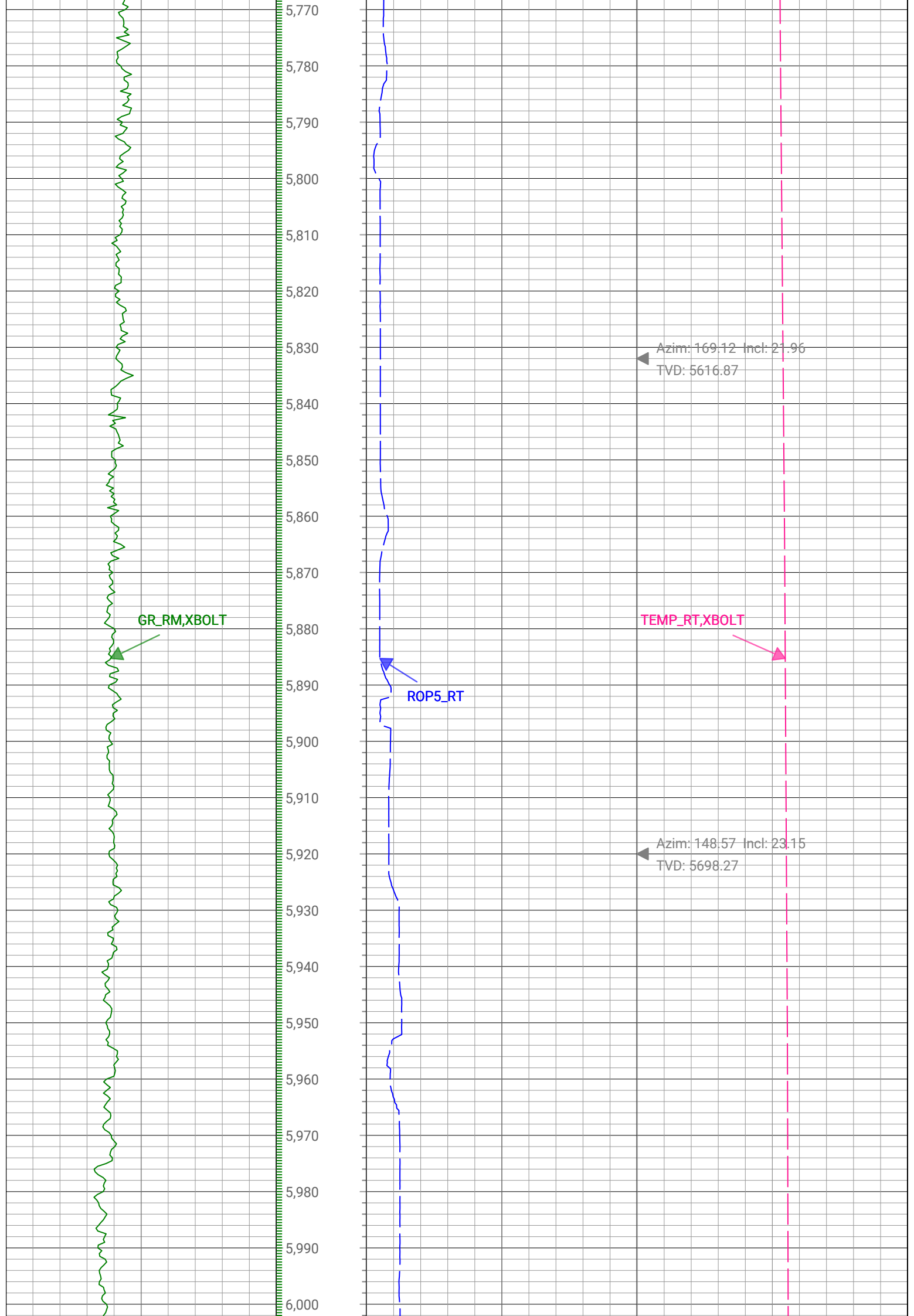

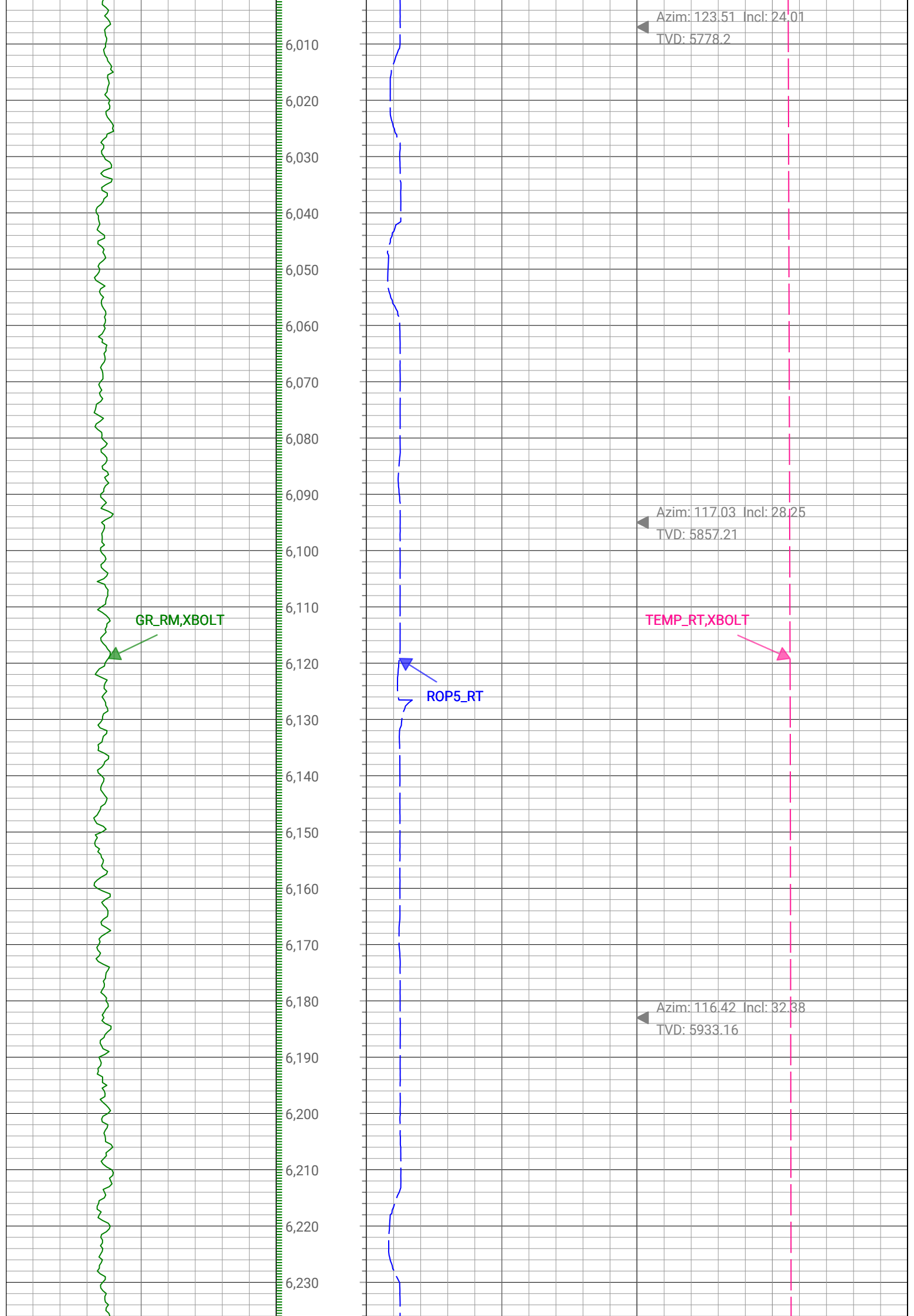

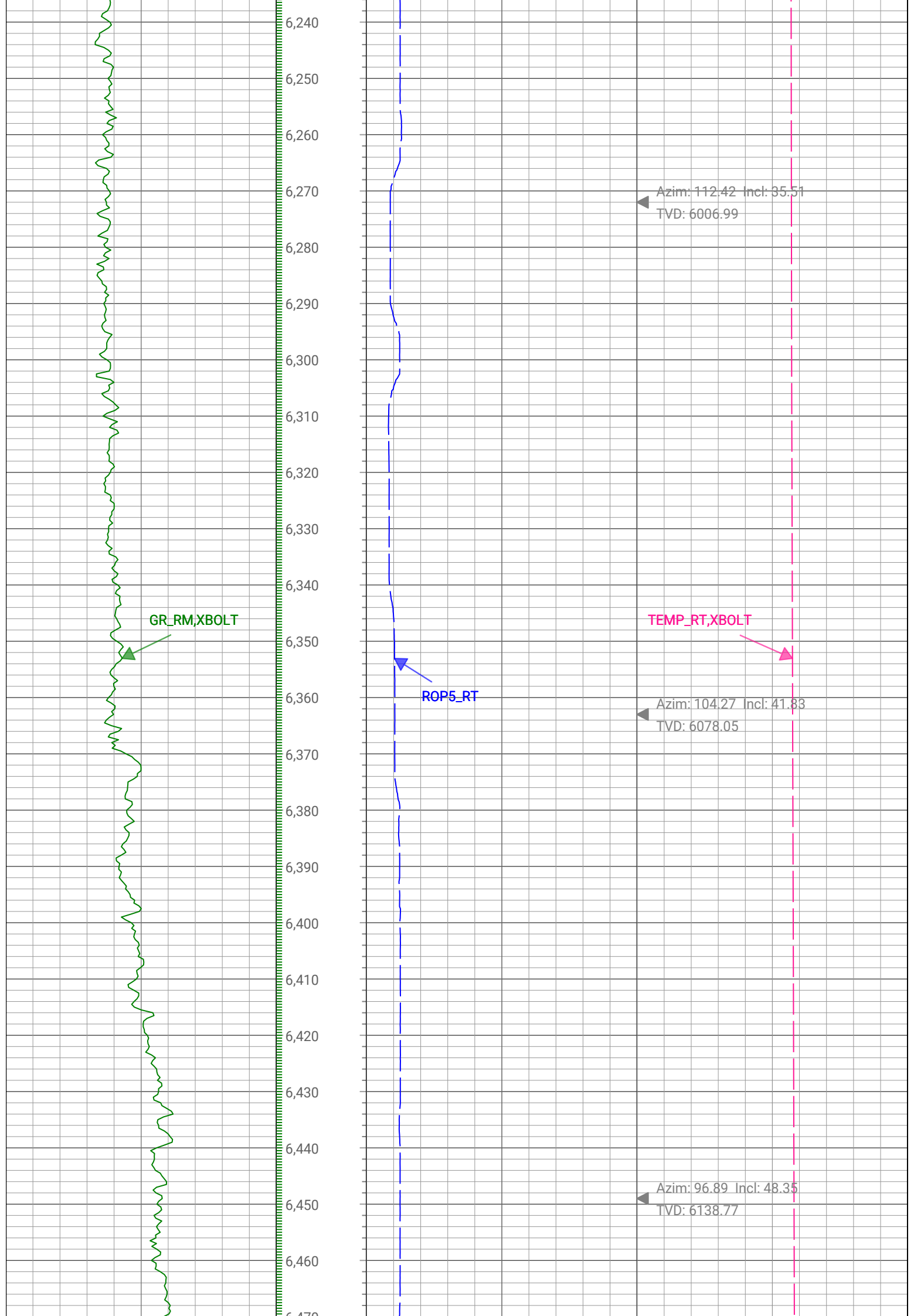

GR_RM,XBOLT

6,580

ROP5_RT

TEMP_RT,XBOLT

6,590

Azim: 91.77 Incl: 53.71
TVD: 6194.75

Azim: 88.44 Incl: 58.64
TVD: 6243.17

6,470
6,480
6,490
6,500
6,510
6,520
6,530
6,540
6,550
6,560
6,570
6,580
6,590
6,600
6,610
6,620
6,630
6,640
6,650
6,660
6,670
6,680
6,690
6,700

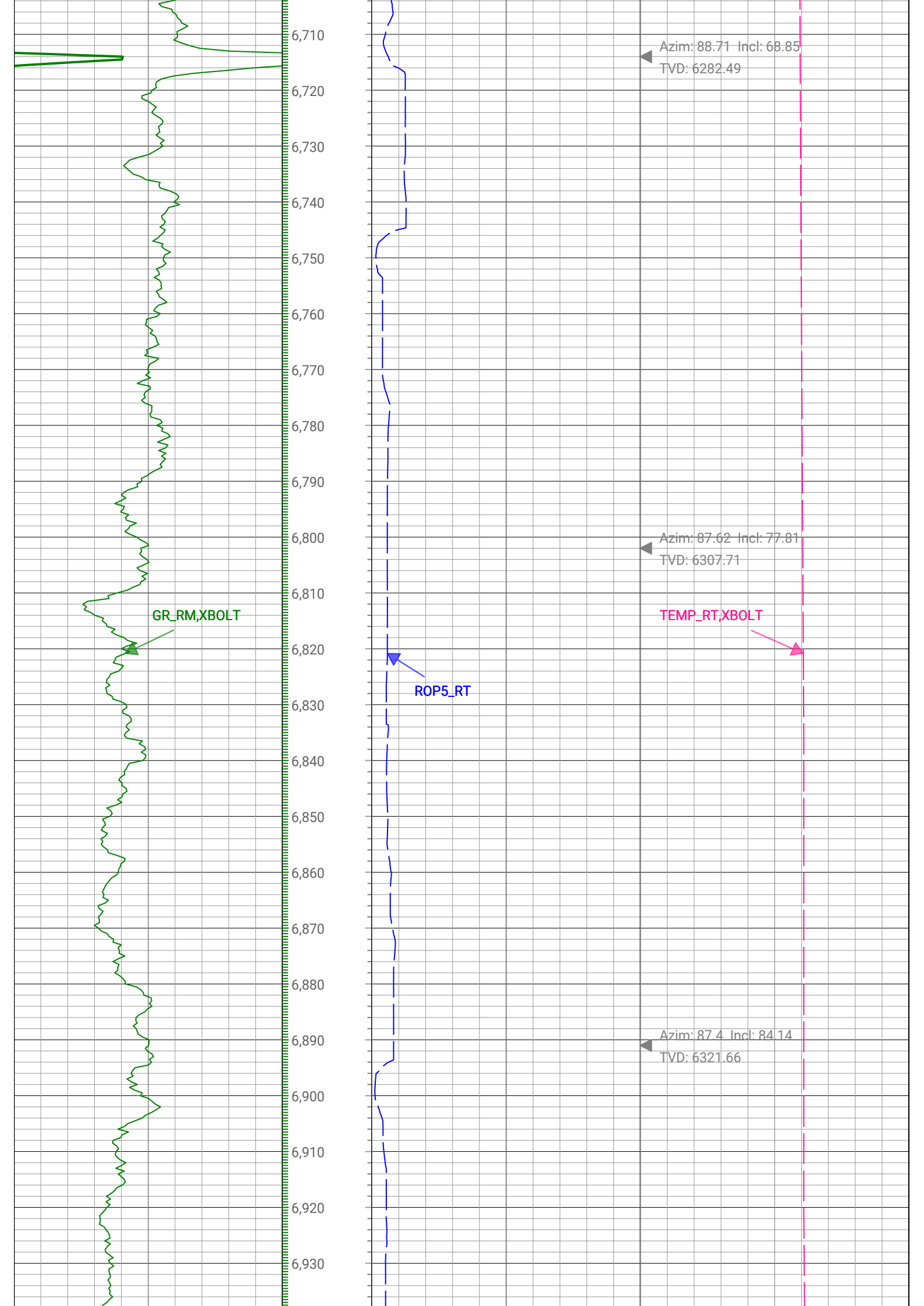

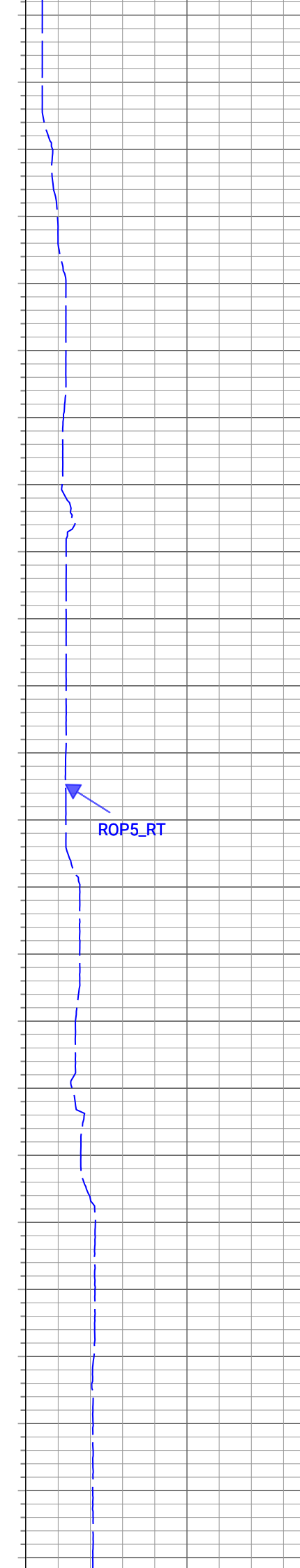
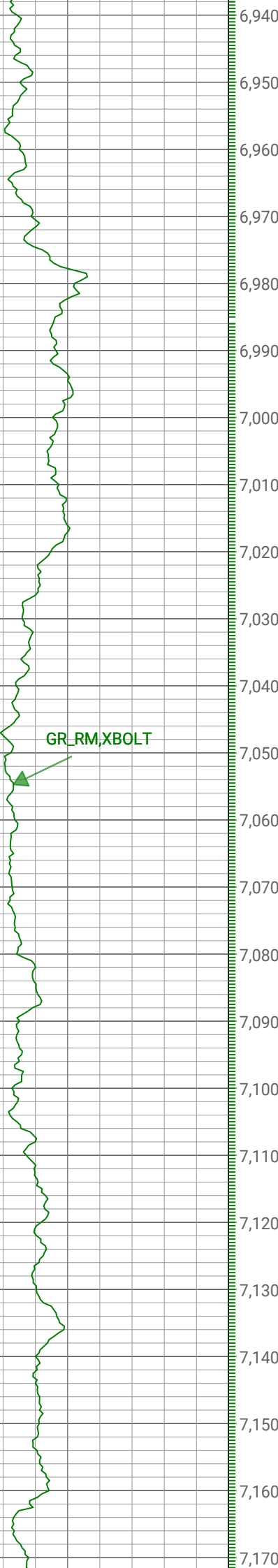

Azim: 86.88 Incl: 92.75
TVD: 6324.07

TEMP_RT, XBOLT

Azim: 88.16 Incl: 92.74
TVD: 6319.81

Azim: 89.09 Incl: 92.87
TVD: 6315.44

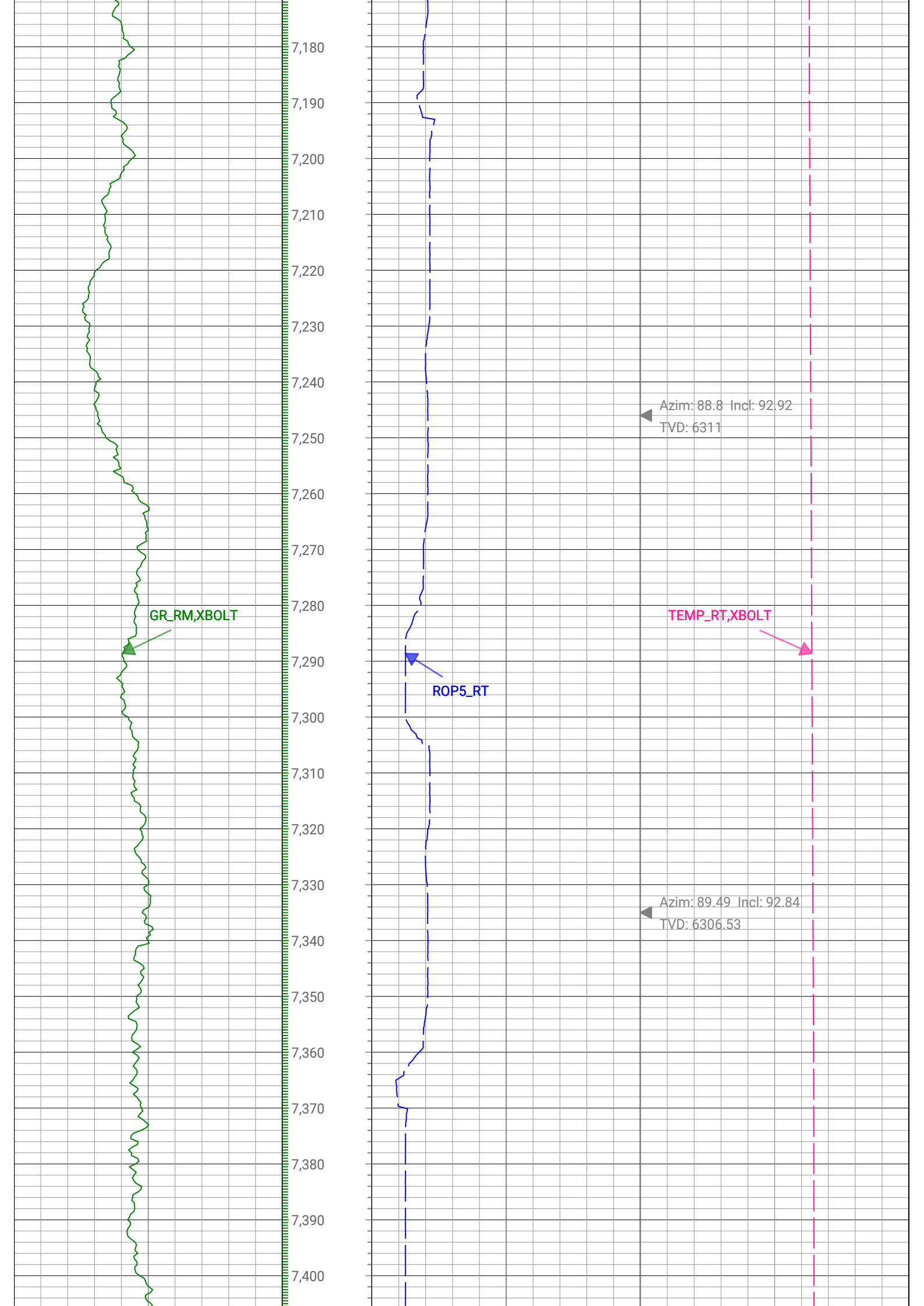

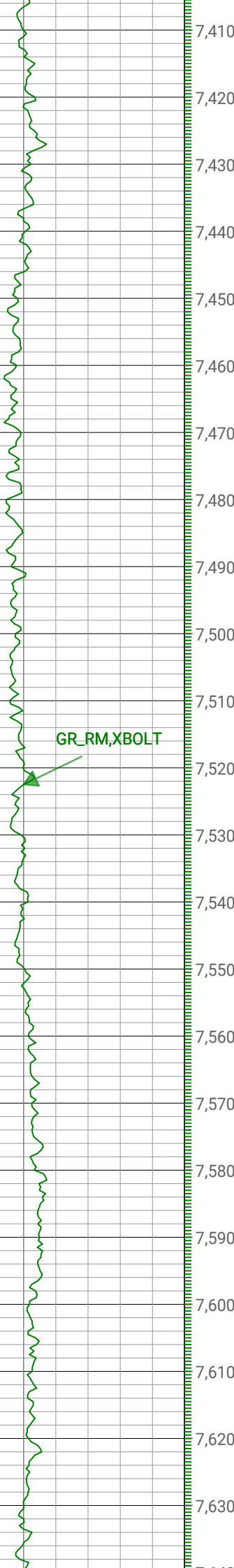

GR_RM, XBOLT

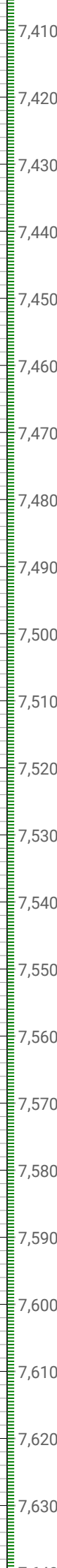

ROP5_RT

▲ Azim: 89.45 Incl: 92.78
TVD: 6302.17

▲ Azim: 89.34 Incl: 92.9
TVD: 6295.75

▲ Azim: 89.6 Incl: 92.88
TVD: 6293.31

TEMP_RT, XBOLT

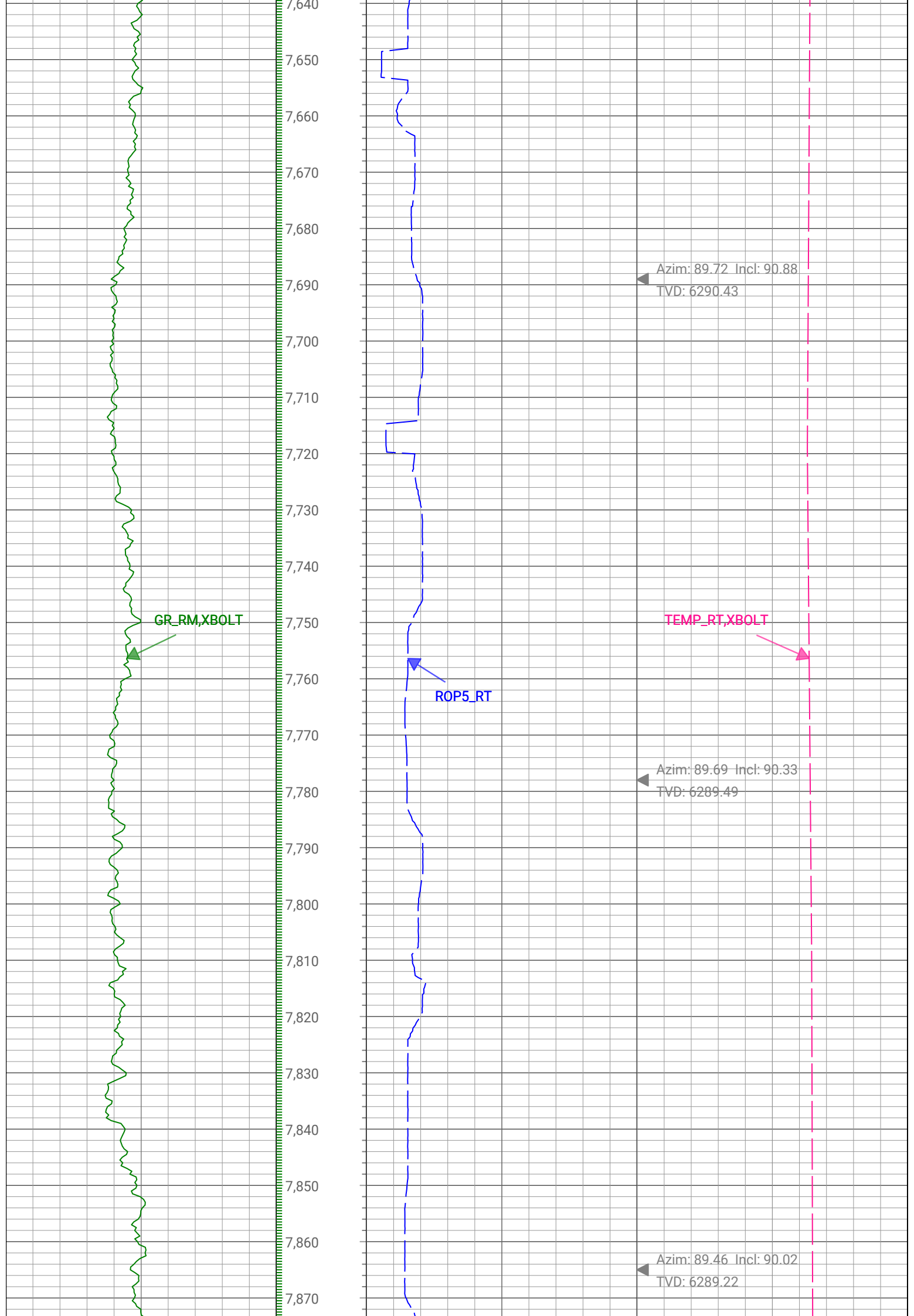

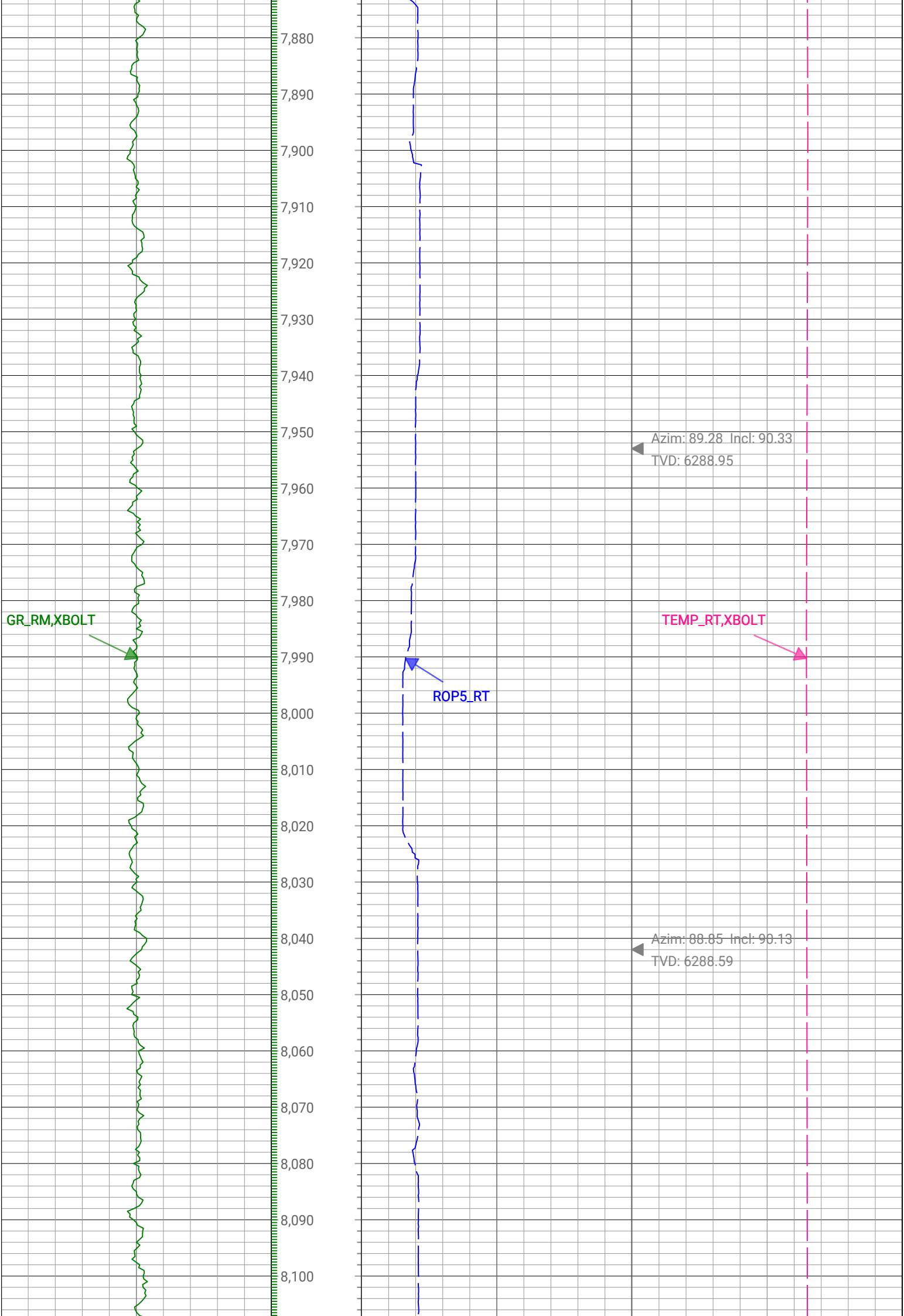

GR_RM,XBOLT



Azim: 89.38 Incl: 89.79
TVD: 6288.65



TEMP_RT,XBOLT
Azim: 89.23 Incl: 89.63
TVD: 6289.1



ROP5_RT



Azim: 89.23 Incl: 90.1
TVD: 6289.31

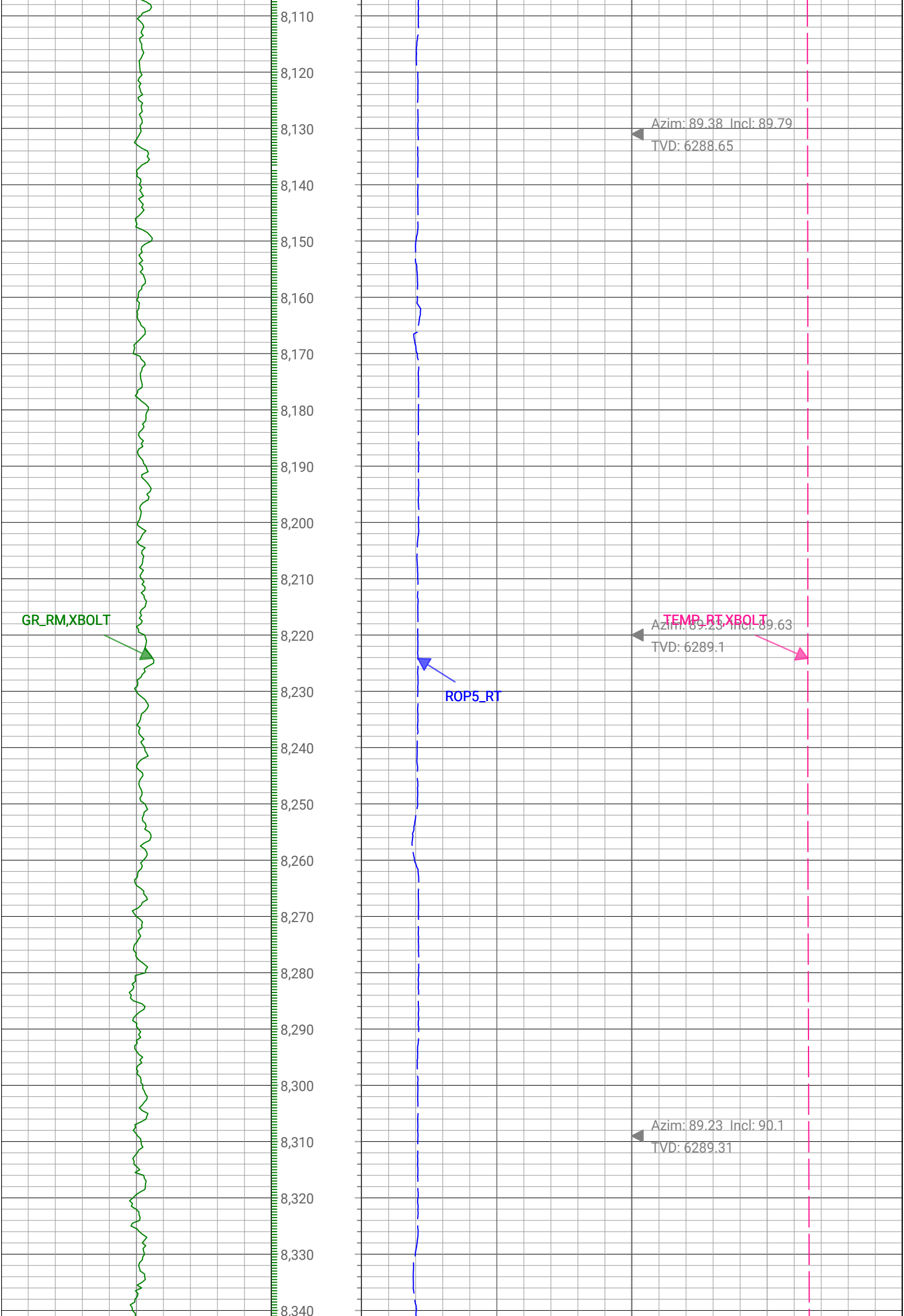

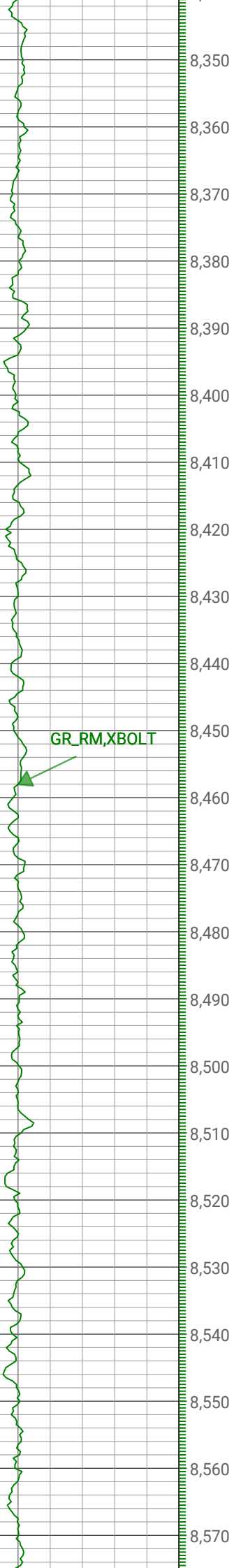

▲ Azim: 89.06 Incl: 89.71
TVD: 6289.45

TEMP_RT, XBOLT



ROP5_RT

▲ Azim: 89.34 Incl: 90.05
TVD: 6289.64

▲ Azim: 89.14 Incl: 89.99

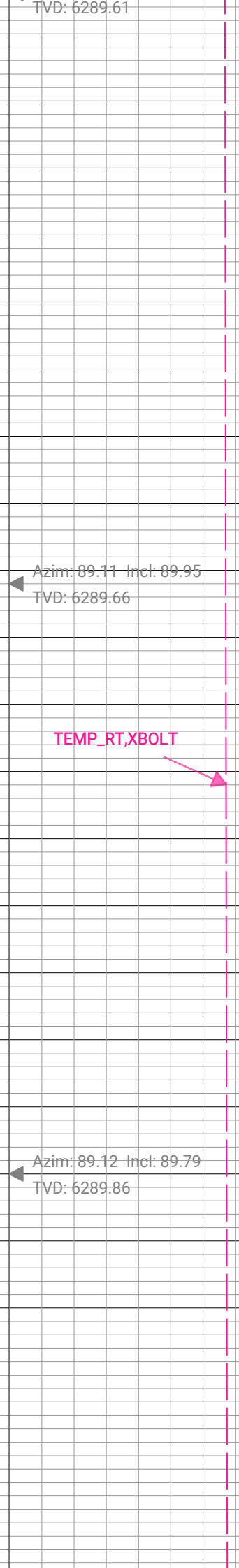
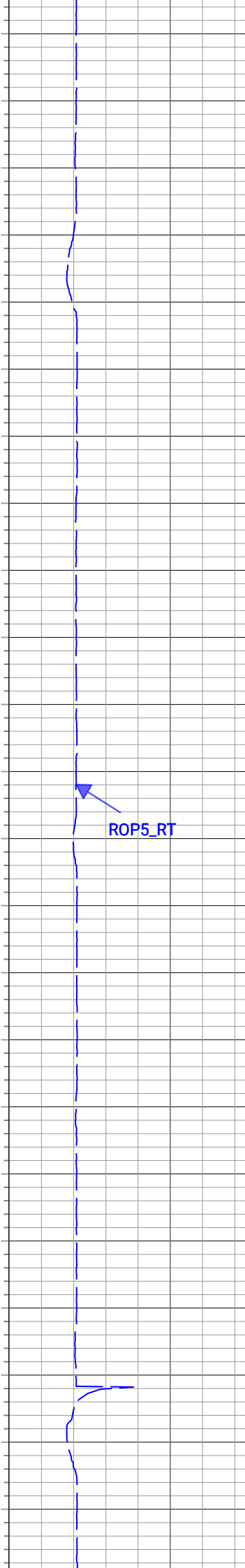
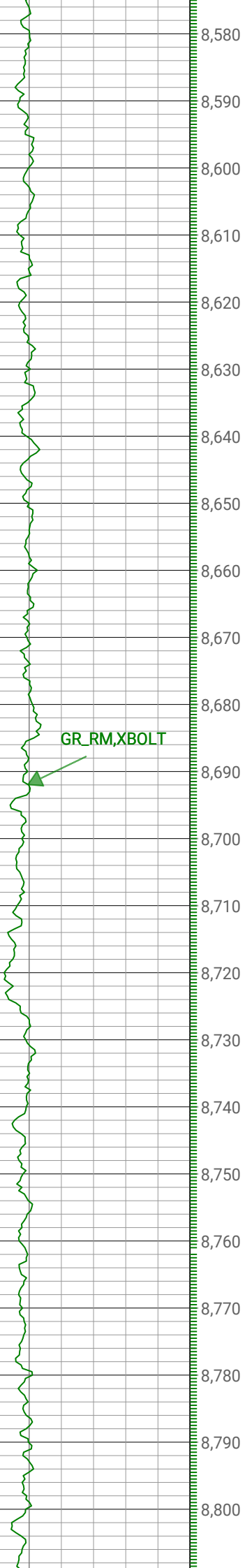

TVD: 6289.61

◀ Azim: 89.11 Incl: 89.95
TVD: 6289.66

◀ Azim: 89.12 Incl: 89.79
TVD: 6289.86

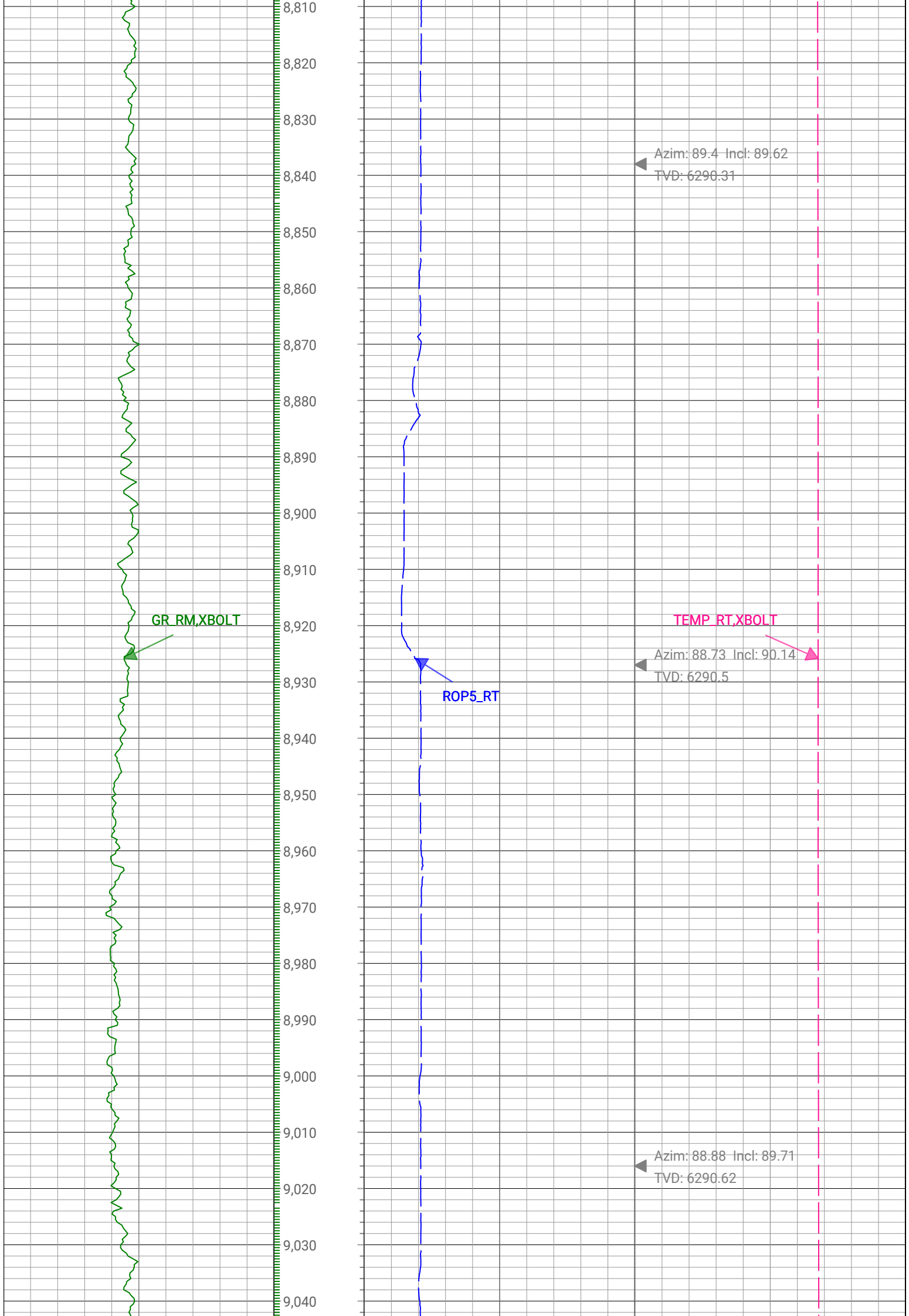

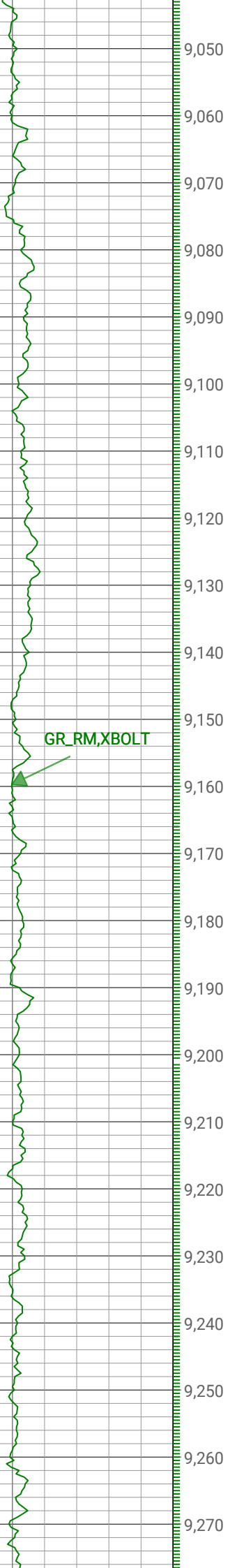

GR_RM, XBOLT

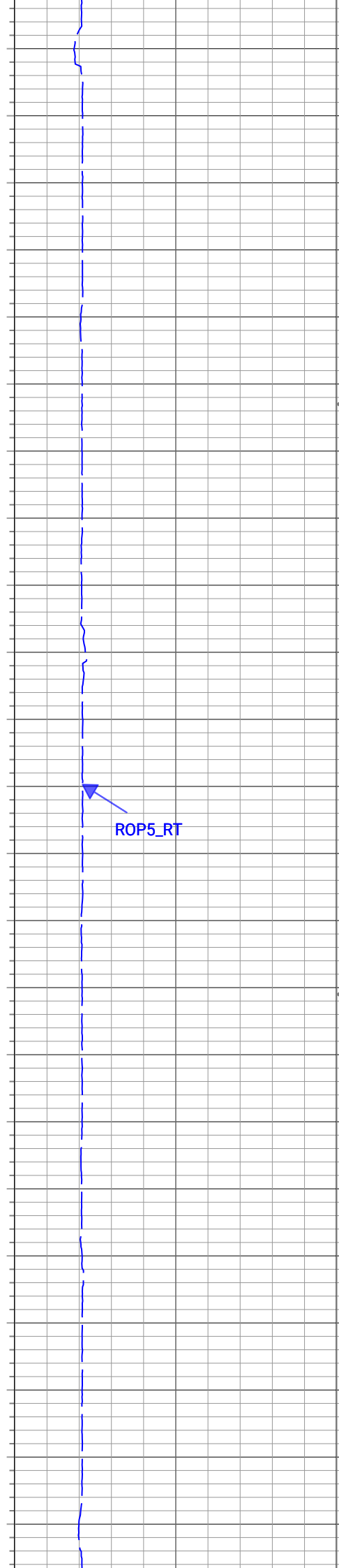

ROP5_RT

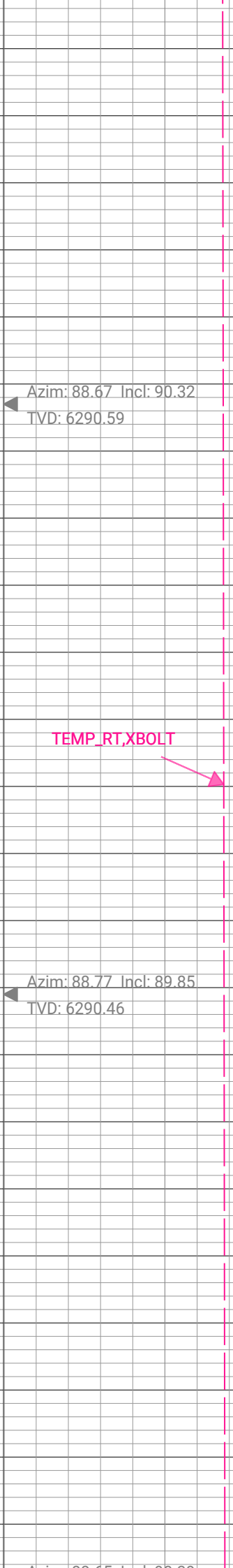

TEMP_RT, XBOLT



Azim: 88.67 Incl: 90.32
TVD: 6290.59

Azim: 88.77 Incl: 89.85
TVD: 6290.46

Azim: 88.65 Incl: 89.85
TVD: 6290.46

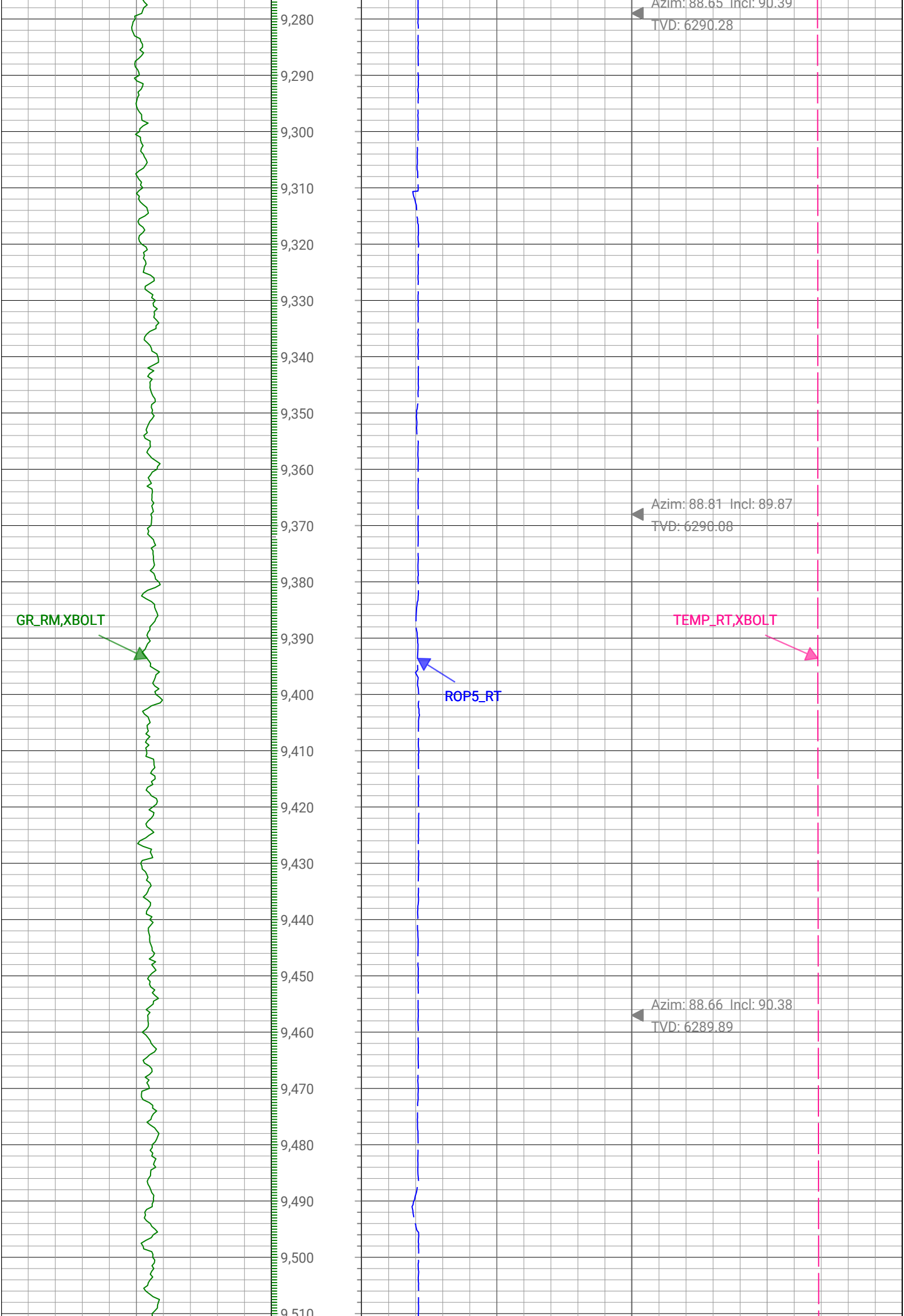

GR_RM, XBOLT

TEMP_RT, XBOLT

ROP5_RT

Azim: 88.65 Incl: 90.39
TVD: 6290.28

Azim: 88.81 Incl: 89.87
TVD: 6290.08

Azim: 88.66 Incl: 90.38
TVD: 6289.89

9,510
9,520
9,530
9,540
9,550
9,560
9,570
9,580
9,590
9,600
9,610
9,620
9,630
9,640
9,650
9,660
9,670
9,680
9,690
9,700
9,710
9,720
9,730
9,740

GR_RM,XBOLT



ROP5_RT



TEMP_RT,XBOLT



Azim: 88.91 Incl: 89.93
TVD: 6289.65



Azim: 88.77 Incl: 89.8
TVD: 6289.86



Azim: 88.29 Incl: 89.96
TVD: 6290.04

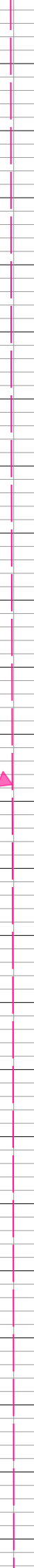

GR_RM,XBOLT



Azim: 88.27 Incl: 90.35
TVD: 6289.8



TEMP_RT,XBOLT



ROP5_RT



Azim: 88.02 Incl: 89.99
TVD: 6289.54

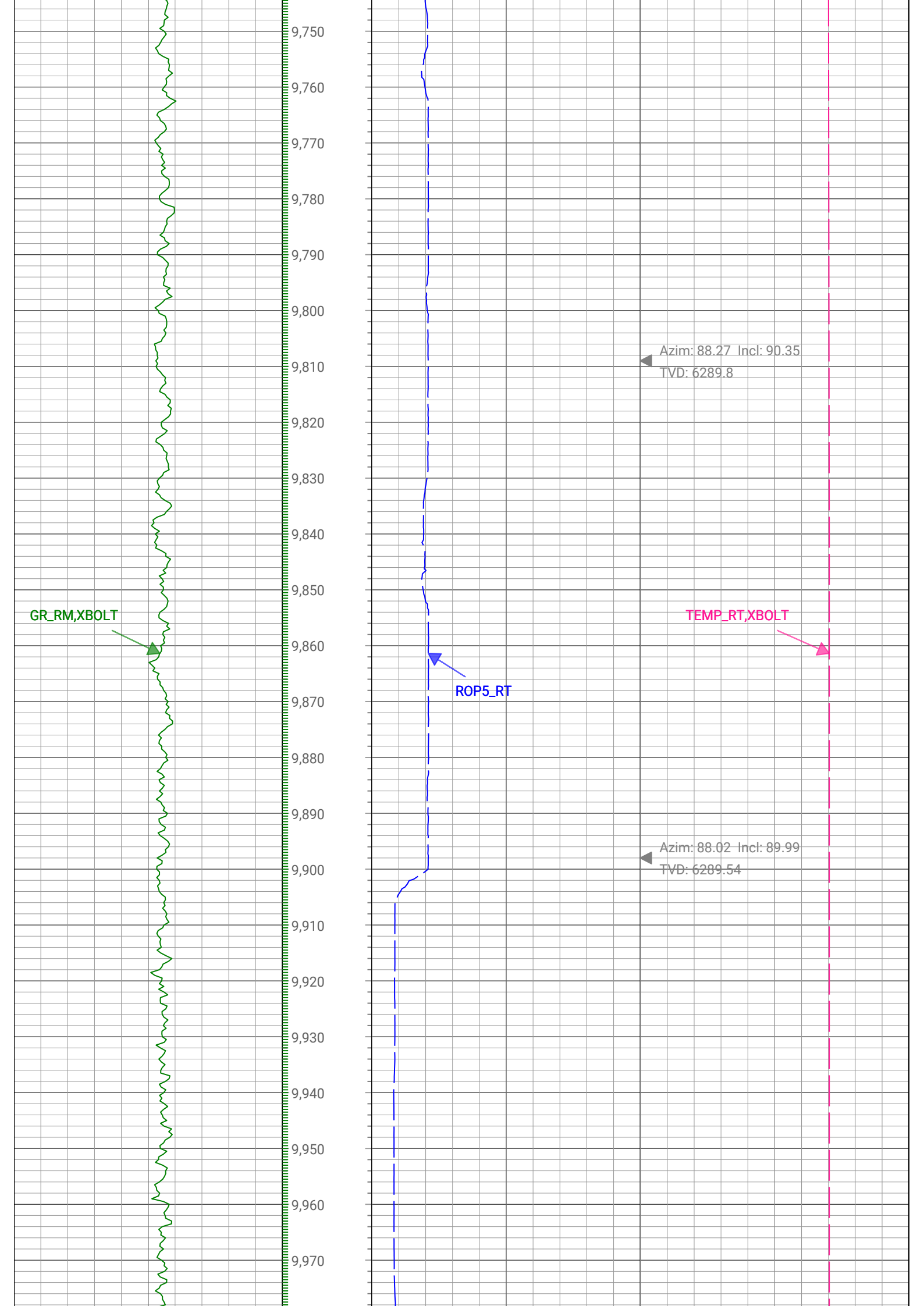

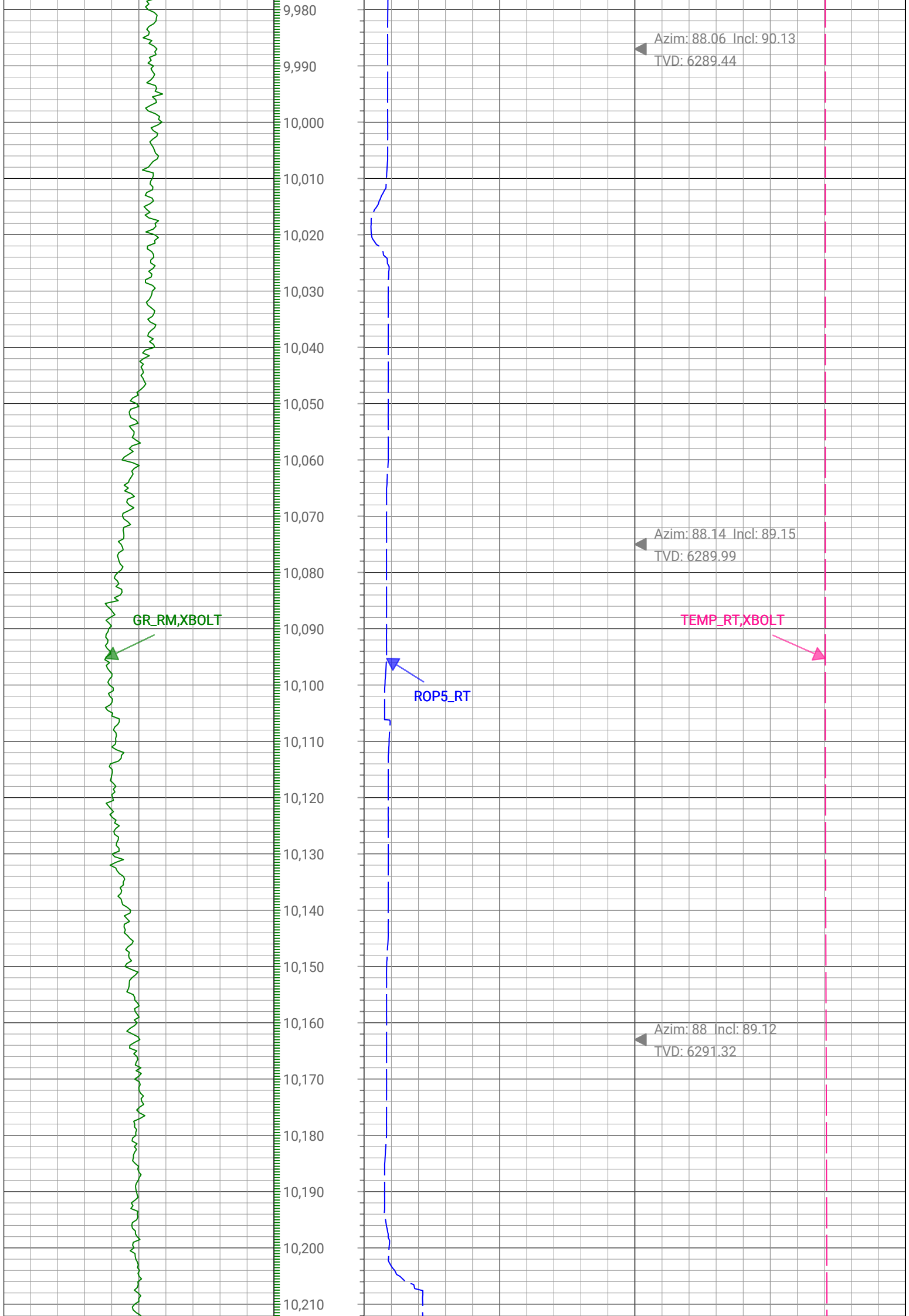

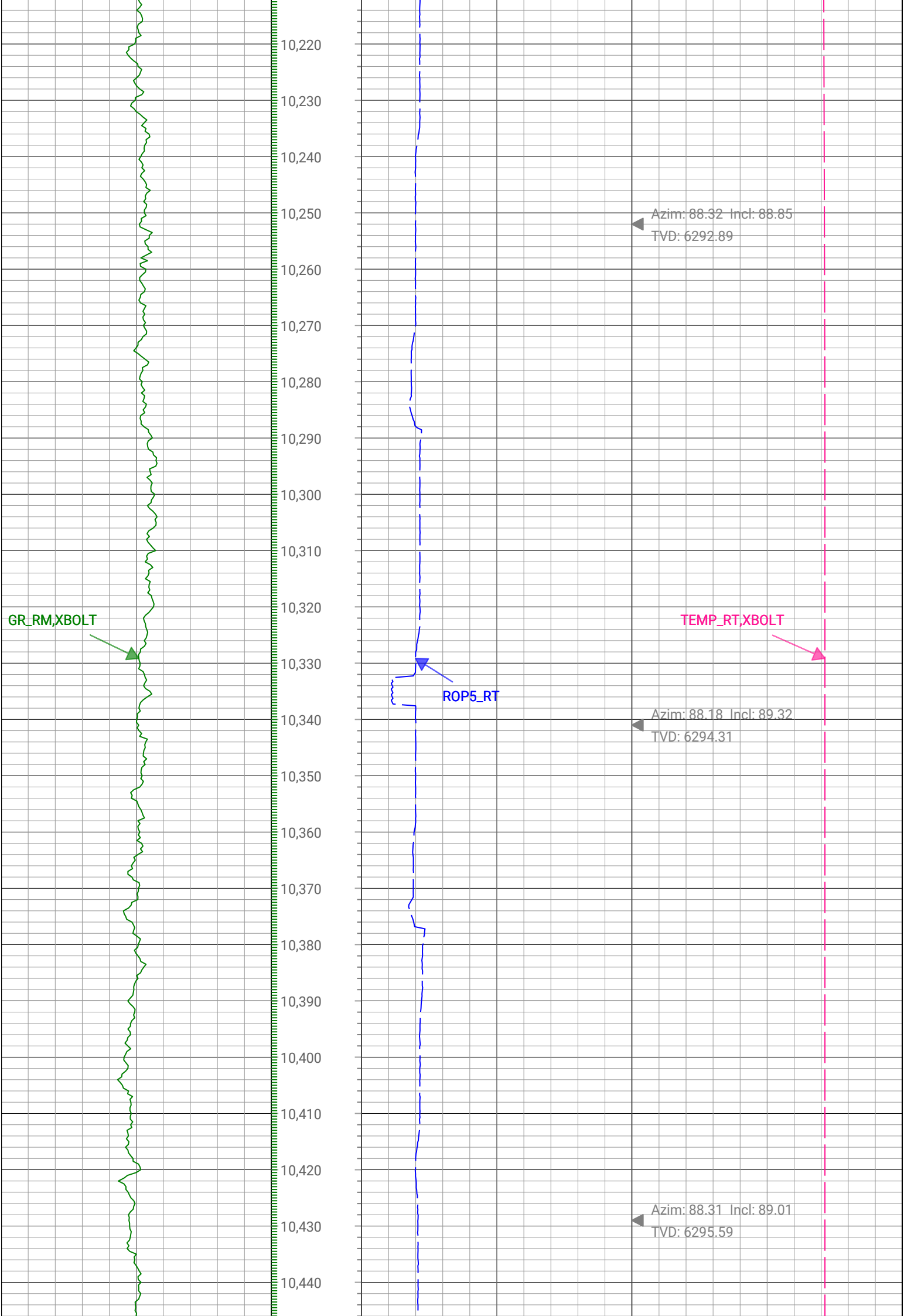

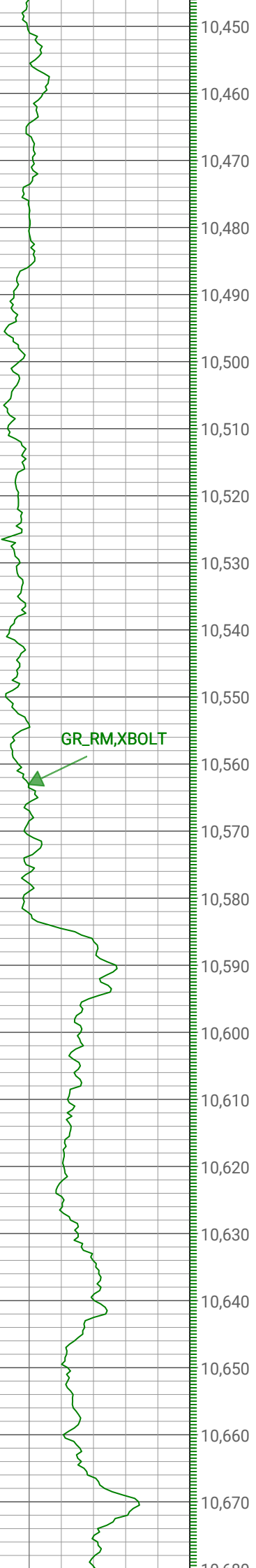

GR_RM, XBOLT



ROP5_RT



TEMP_RT, XBOLT



◀ Azim: 87.79 Incl: 89.25
TVD: 6296.94

◀ Azim: 88.63 Incl: 89.08
TVD: 6298.22

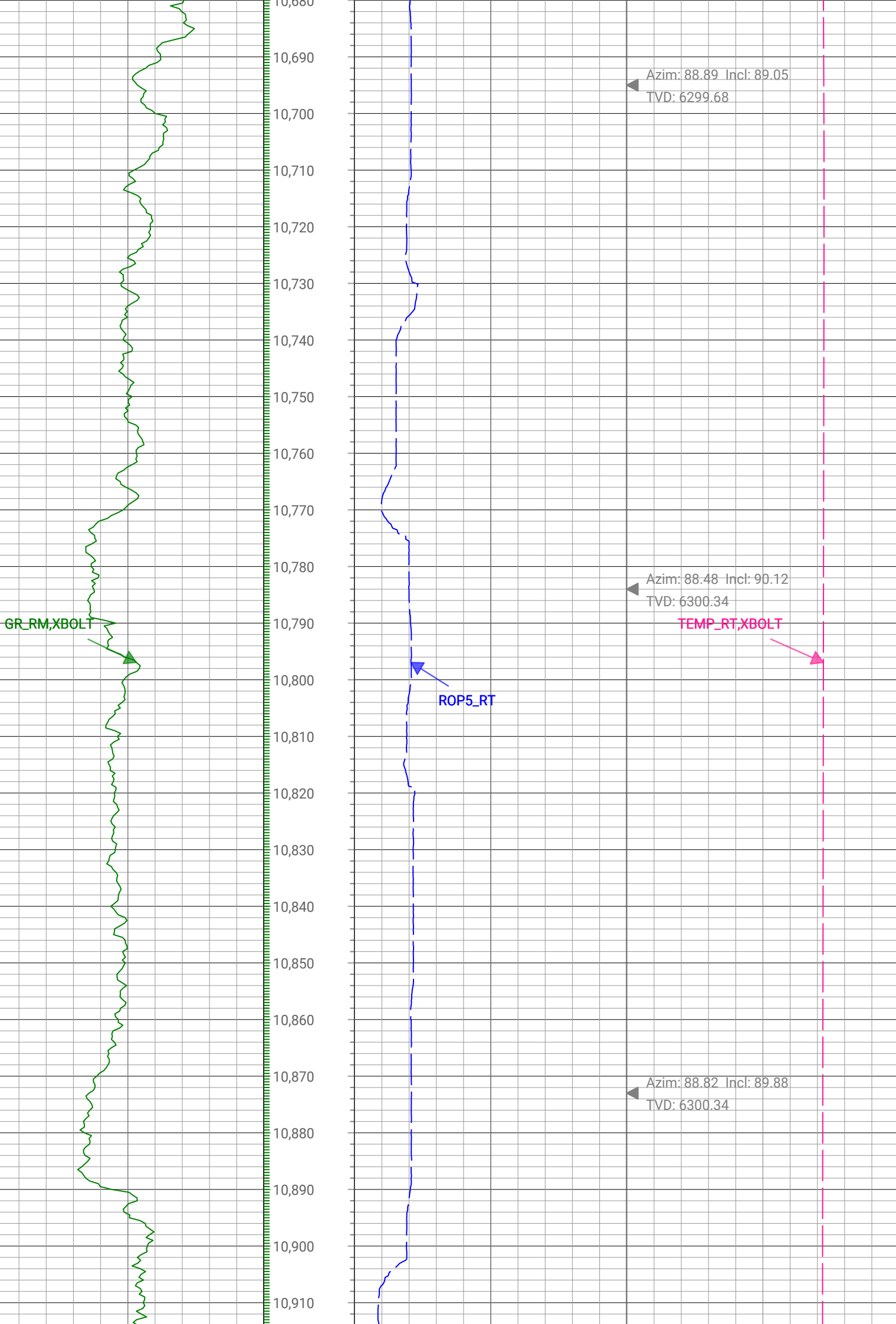

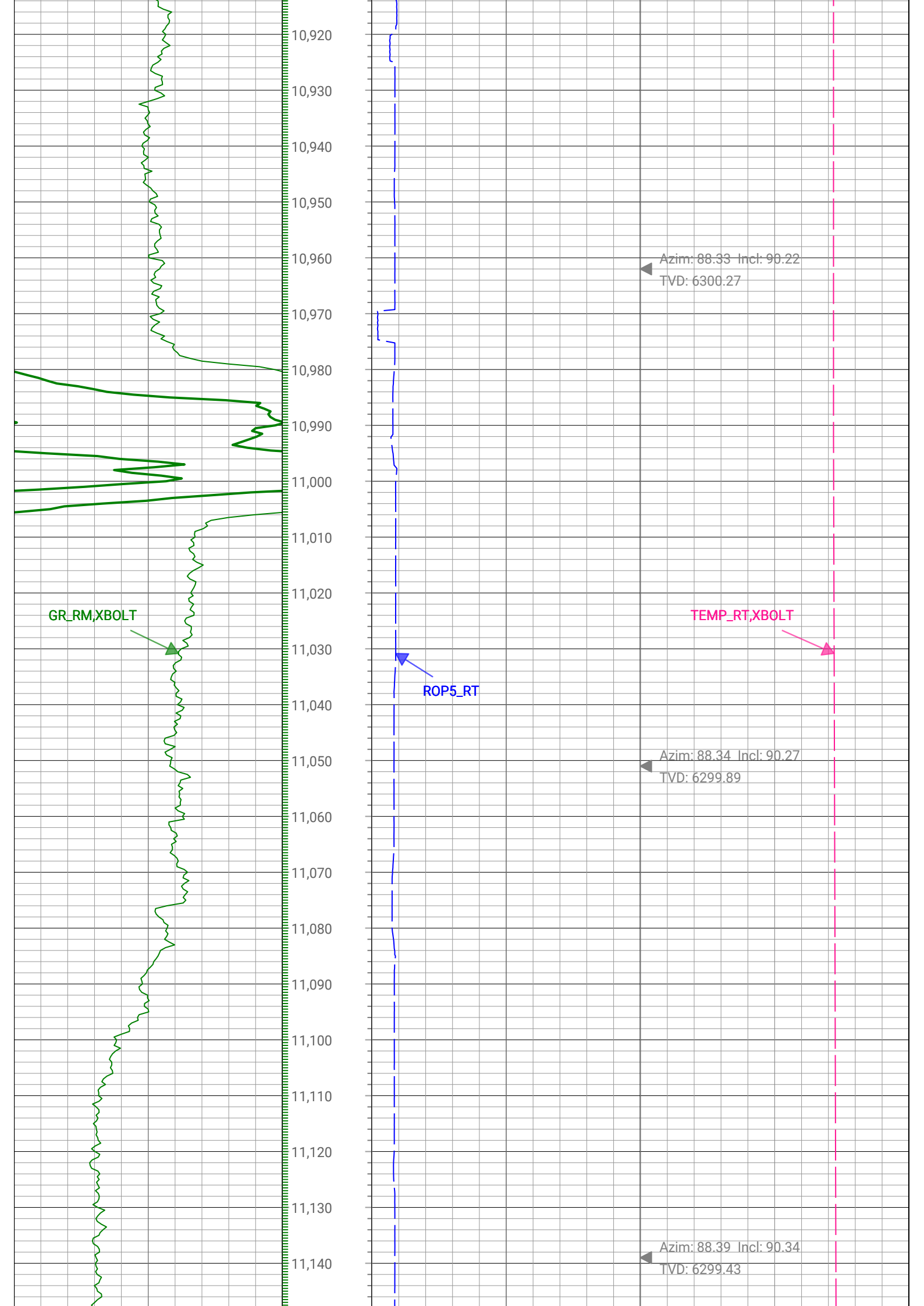

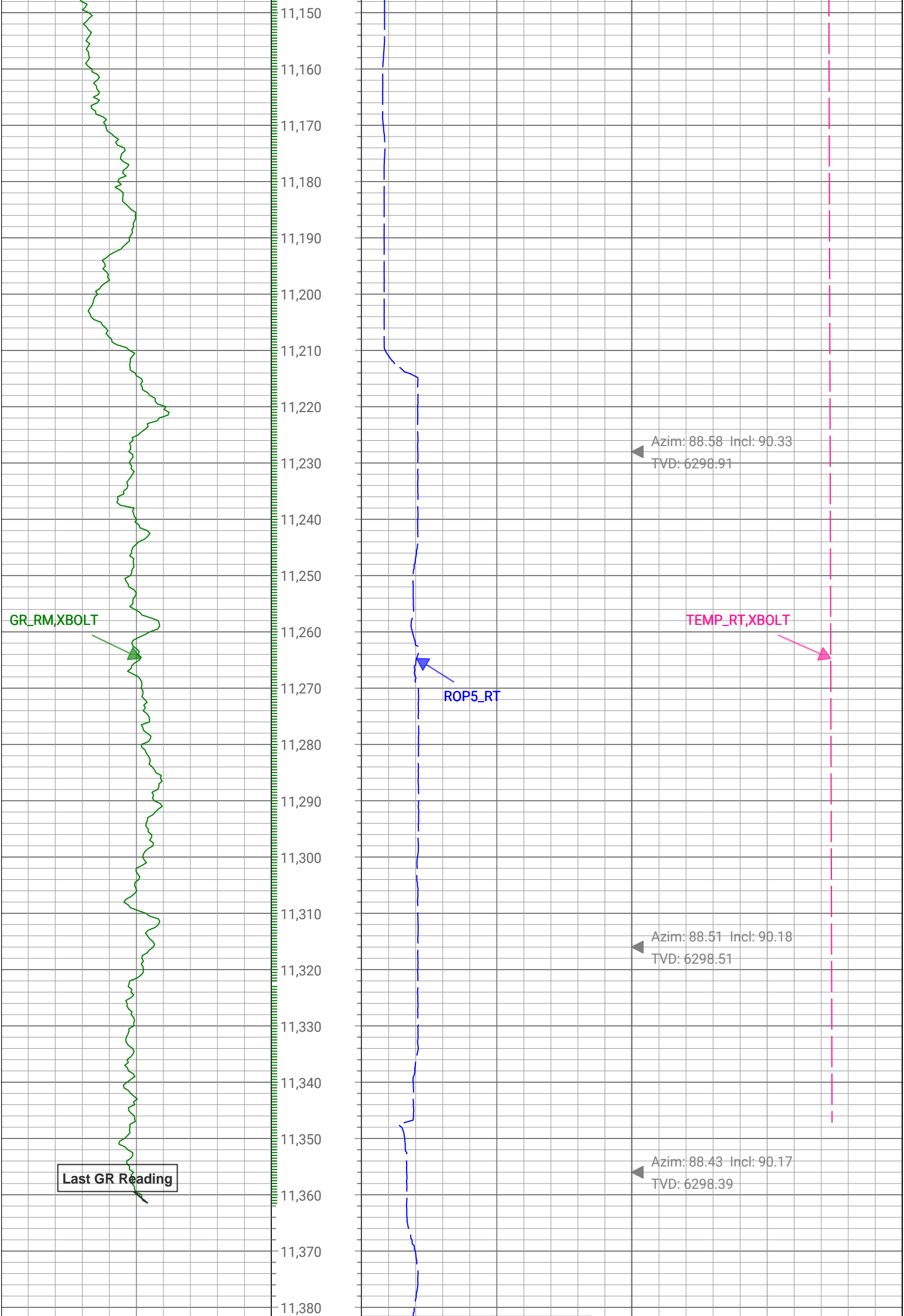

			11,387.03	Well Total Depth @ 11386 ft MD			Azim: 88.43 Incl: 90.17			
0	GR_RM,XBOLT	300	Depth (ft)	0	ROP5_RT	1,200	0	TEMP_RT,XBOLT	300	
gAPI, Borehole				ft/h, Borehole			degF, Borehole Survey: Azim(deg) Incl(deg)			
Description: XBOLT GAMMA RAY			Format: Akita522_XBOLT_EOW			Index Scale: 5in/100ft		Index Unit: ft		Index Type: Measured Depth
Creation Date: 25-Nov-2022										

Survey Record

Survey Calculation

North Reference: True North

Tie In Point

Measured Depth:	0 (ft)	Inclination:	0 (deg)	Azimuth:	0 (deg)
True Vertical Depth:	0 (ft)	North Displacement:	0 (ft)	East Displacement:	0 (ft)

D&I Inits - Run - 1

Geomagnetic Model:	HDGM 2022	Geomagnetic Date:	17-Nov-2022 17:00:00
Location B:	51790.711 (nT)	Location G:	999.053 (mgn)
Magnetic Dip:	66.695 (deg)	Magnetic Dec:	7.714 (deg)
Total Correction:	7.714		

MD(ft)	Incl(deg)	Azim(deg)	TVD(ft)	V Sec(ft)	N/-S(ft)	E/-W(ft)	DLS (deg/100ft)	Closure Distance (ft)	Closure Azimuth (deg)	Tool Type
0	0	0	0	0.00	0	0	0.00			TIP
3.2	0	0	3.2	0	0	0	0	0	0	Manual
148.2	0.44	276.32	148.2	-0.55	0.06	-0.55	0.3	0.56	276.32	MWD
239.2	0.7	229.92	239.19	-1.2	-0.26	-1.33	0.56	1.35	258.98	MWD
331.2	2.2	211.12	331.16	-1.95	-2.13	-2.67	1.69	3.42	231.38	MWD
450.2	2.9	211.11	450.04	-3.28	-6.66	-5.4	0.59	8.58	219.04	MWD
540.2	5.19	216.56	539.81	-5.24	-11.88	-9.01	2.58	14.91	217.16	MWD
627.2	6.95	218.14	626.32	-8.51	-19.19	-14.6	2.03	24.11	217.27	MWD
715.2	10.2	216.21	713.33	-13.08	-29.66	-22.49	3.71	37.23	217.17	MWD
804.2	12.05	212.87	800.65	-18.33	-43.82	-32.19	2.2	54.38	216.3	MWD
889.2	13.37	212.87	883.57	-23.57	-59.53	-42.34	1.55	73.05	215.42	MWD
979.2	13.98	213.92	971.02	-29.72	-77.29	-54.06	0.73	94.32	214.97	MWD
1068.2	14.68	216.21	1057.25	-36.71	-95.31	-66.72	1.01	116.34	214.99	MWD
1157.2	16.8	215.68	1142.91	-44.7	-114.86	-80.88	2.39	140.48	215.15	MWD
1247.2	17.06	216.03	1229	-53.34	-136.1	-96.23	0.31	166.69	215.26	MWD
1337.2	17.5	217.44	1314.94	-62.55	-157.52	-112.23	0.67	193.41	215.47	MWD
1427.2	17.23	219.02	1400.84	-72.44	-178.62	-128.85	0.6	220.24	215.8	MWD
1516.2	16.09	218.32	1486.1	-82.04	-198.54	-144.79	1.3	245.73	216.1	MWD
1603.2	15.04	218.32	1569.91	-90.68	-216.86	-159.27	1.21	269.06	216.29	MWD
1693.2	15.12	217.26	1656.81	-99.14	-235.36	-173.61	0.32	292.47	216.41	MWD
1752.2	14.68	217.26	1713.83	-104.49	-247.44	-182.8	0.75	307.64	216.46	MWD
1865	13.91	217.71	1823.14	-114.42	-269.54	-199.75	0.69	335.48	216.54	MWD
1952	13.68	218.34	1907.62	-121.99	-285.88	-212.53	0.31	356.23	216.63	MWD
2041	14.78	221.04	1993.89	-130.59	-302.71	-226.51	1.44	378.07	216.81	MWD
2130	15.61	218.92	2079.78	-139.84	-320.59	-241.49	1.12	401.37	216.99	MWD
2217	17.17	218.53	2163.24	-149.08	-339.74	-256.85	1.8	425.91	217.09	MWD
2306	17.94	215.92	2248.1	-158.52	-361.12	-273.07	1.23	452.74	217.1	MWD
2393	16.97	218.37	2331.09	-167.66	-381.92	-288.81	1.4	478.83	217.1	MWD

2482	17.59	214.19	2416.08	-176.54	-403.23	-304.43	1.56	505.25	217.05	MWD
2571	17.92	212.86	2500.84	-184.44	-425.86	-319.42	0.59	532.34	216.87	MWD
2659	17.94	216.33	2584.56	-192.81	-448.16	-334.8	1.21	559.41	216.76	MWD
2746	17.81	213.57	2667.37	-201.22	-470.04	-350.09	0.98	586.09	216.68	MWD
2834	18.1	216.28	2751.08	-209.75	-492.28	-365.62	1	613.2	216.6	MWD
2923	17.25	213.47	2835.88	-218.23	-514.43	-381.08	1.35	640.2	216.53	MWD
3011	17.7	214.84	2919.82	-226.2	-536.29	-395.92	0.7	666.6	216.44	MWD
3099	17.78	215.72	3003.64	-234.79	-558.18	-411.4	0.32	693.41	216.39	MWD
3186	17.58	215	3086.53	-243.29	-579.73	-426.69	0.34	719.83	216.35	MWD
3275	17.47	214.99	3171.4	-251.75	-601.68	-442.06	0.12	746.62	216.31	MWD
3363	18.03	216.68	3255.21	-260.59	-623.43	-457.77	0.86	773.44	216.29	MWD
3452	18.3	215.87	3339.77	-269.93	-645.79	-474.19	0.42	801.19	216.29	MWD
3541	17.62	218.81	3424.44	-279.63	-667.61	-490.82	1.27	828.61	216.32	MWD
3630	17.63	215.4	3509.26	-289.07	-689.09	-507.07	1.16	855.55	216.35	MWD
3718	16.59	215.1	3593.37	-297.35	-710.23	-522.01	1.19	881.43	216.32	MWD
3805	16.93	215.78	3676.67	-305.45	-730.67	-536.56	0.45	906.51	216.29	MWD
3892	16.73	217.64	3759.95	-314.11	-750.86	-551.61	0.66	931.69	216.3	MWD
3980	16.86	217.53	3844.2	-323.21	-771	-567.11	0.16	957.11	216.34	MWD
4068	16.97	216.94	3928.39	-332.24	-791.39	-582.61	0.23	982.72	216.36	MWD
4156	15.93	214.33	4012.78	-340.38	-811.64	-597.14	1.45	1007.63	216.34	MWD
4246	16.87	213.64	4099.12	-347.96	-832.71	-611.34	1.07	1033.02	216.28	MWD
4334	17.06	213.33	4183.29	-355.42	-854.12	-625.51	0.24	1058.67	216.22	MWD
4423	16.81	215.19	4268.43	-363.28	-875.55	-640.09	0.67	1084.58	216.17	MWD
4512	16.63	214.64	4353.67	-371.33	-896.55	-654.75	0.26	1110.18	216.14	MWD
4599	16.94	214.29	4436.96	-379.04	-917.26	-668.97	0.37	1135.29	216.1	MWD
4687	16.79	214.87	4521.18	-386.92	-938.29	-683.46	0.26	1160.82	216.07	MWD
4775	16.87	216.06	4605.4	-395.16	-959.04	-698.25	0.4	1186.3	216.06	MWD
4863	16.51	216	4689.69	-403.57	-979.49	-713.12	0.41	1211.58	216.06	MWD
4951	16.82	216.69	4774	-412.1	-999.82	-728.08	0.42	1236.82	216.06	MWD
5039	16.34	214.93	4858.34	-420.36	-1020.18	-742.77	0.79	1261.94	216.06	MWD
5127	15.32	215.59	4943	-428.04	-1039.79	-756.63	1.18	1285.94	216.04	MWD
5215	15.66	213.36	5027.8	-435.25	-1059.16	-769.92	0.78	1309.43	216.01	MWD
5304	16.97	216.67	5113.22	-443.17	-1079.61	-784.28	1.8	1334.41	216	MWD
5392	16.25	214.28	5197.55	-451.31	-1100.08	-798.89	1.13	1359.56	215.99	MWD
5479	16.02	215.87	5281.12	-458.97	-1119.87	-812.78	0.57	1383.73	215.97	MWD
5568	16.42	215.04	5366.58	-467	-1140.12	-827.19	0.52	1408.59	215.96	MWD
5657	17.57	196.87	5451.75	-471.04	-1163.29	-838.32	6.08	1433.89	215.78	MWD
5744	19.02	186.8	5534.37	-468.69	-1189.95	-843.81	3.99	1458.76	215.34	MWD
5832	21.96	169.12	5616.87	-458.65	-1220.38	-842.4	7.75	1482.9	214.62	MWD
5920	23.15	148.57	5698.27	-438.16	-1251.36	-830.26	9.02	1501.74	213.56	MWD
6007	24.01	123.51	5778.2	-408.43	-1275.78	-806.52	11.48	1509.34	212.3	MWD
6095	28.25	117.03	5857.21	-370.79	-1295.15	-773.02	5.81	1508.3	210.83	MWD
6183	32.38	116.42	5933.16	-327.07	-1315.11	-733.35	4.7	1505.76	209.15	MWD
6272	35.51	112.42	6006.99	-277.86	-1335.58	-688.09	4.31	1502.41	207.26	MWD
6363	41.83	104.27	6078.05	-221.15	-1353.17	-634.17	8.91	1494.4	205.11	MWD
6449	48.35	96.89	6138.77	-160.72	-1364.11	-574.37	9.71	1480.1	202.83	MWD
6538	53.71	91.77	6194.75	-93.2	-1369.22	-505.43	7.5	1459.52	200.26	MWD
6625	58.64	88.44	6243.17	-23.95	-1369.29	-433.19	6.5	1436.18	197.56	MWD
6714	68.85	88.71	6282.49	51.85	-1367.32	-353.51	11.47	1412.27	194.5	MWD
6802	77.81	87.62	6307.71	131.74	-1364.6	-269.33	10.25	1390.93	191.17	MWD

6891	84.14	87.4	6321.66	214.76	-1360.79	-181.56	7.12	1372.85	187.6	MWD
6980	92.75	86.88	6324.07	298.57	-1356.35	-92.79	9.69	1359.52	183.91	MWD
7069	92.74	88.16	6319.81	382.58	-1352.49	-3.98	1.44	1352.5	180.17	MWD
7158	92.87	89.09	6315.44	467.13	-1350.36	84.89	1.06	1353.02	176.4	MWD
7246	92.92	88.8	6311	550.88	-1348.74	172.76	0.33	1359.76	172.7	MWD
7335	92.84	89.49	6306.53	635.68	-1347.42	261.64	0.78	1372.59	169.01	MWD
7424	92.78	89.45	6302.17	720.63	-1346.6	350.53	0.08	1391.48	165.41	MWD
7513	92.9	89.34	6297.75	805.54	-1345.66	439.41	0.19	1415.59	161.92	MWD
7601	92.88	89.6	6293.31	889.53	-1344.84	527.3	0.3	1444.52	158.59	MWD
7689	90.88	89.72	6290.43	973.66	-1344.32	615.24	2.28	1478.42	155.41	MWD
7778	90.33	89.69	6289.49	1058.81	-1343.87	704.24	0.62	1517.21	152.34	MWD
7865	90.02	89.46	6289.22	1142	-1343.22	791.23	0.45	1558.94	149.5	MWD
7953	90.33	89.28	6288.95	1226.05	-1342.25	879.23	0.4	1604.58	146.77	MWD
8042	90.13	88.85	6288.59	1310.91	-1340.8	968.21	0.53	1653.84	144.17	MWD
8131	89.79	89.38	6288.65	1395.8	-1339.42	1057.2	0.7	1706.38	141.72	MWD
8220	89.63	89.23	6289.1	1480.77	-1338.34	1146.2	0.24	1762.08	139.42	MWD
8309	90.1	89.23	6289.31	1565.71	-1337.15	1235.19	0.53	1820.34	137.27	MWD
8396	89.71	89.06	6289.45	1648.71	-1335.84	1322.18	0.49	1879.53	135.29	MWD
8485	90.05	89.34	6289.64	1733.63	-1334.6	1411.17	0.49	1942.3	133.4	MWD
8574	89.99	89.14	6289.61	1818.58	-1333.41	1500.16	0.23	2007.11	131.63	MWD
8662	89.95	89.11	6289.66	1902.52	-1332.07	1588.15	0.07	2072.83	129.99	MWD
8750	89.79	89.12	6289.86	1986.45	-1330.71	1676.14	0.18	2140.15	128.45	MWD
8838	89.62	89.4	6290.31	2070.45	-1329.57	1764.13	0.37	2209.05	127	MWD
8927	90.14	88.73	6290.5	2155.31	-1328.11	1853.12	0.95	2279.9	125.63	MWD
9016	89.71	88.88	6290.62	2240.05	-1326.25	1942.1	0.51	2351.74	124.33	MWD
9103	90.32	88.67	6290.59	2322.87	-1324.39	2029.08	0.75	2423.05	123.13	MWD
9191	89.85	88.77	6290.46	2406.62	-1322.43	2117.05	0.56	2496.14	121.99	MWD
9279	90.39	88.65	6290.28	2490.37	-1320.45	2205.03	0.64	2570.17	120.91	MWD
9368	89.87	88.81	6290.08	2575.07	-1318.48	2294.01	0.61	2645.91	119.89	MWD
9457	90.38	88.66	6289.89	2659.78	-1316.51	2382.99	0.6	2722.47	118.92	MWD
9545	89.93	88.91	6289.65	2743.56	-1314.64	2470.97	0.58	2798.92	118.01	MWD
9633	89.8	88.77	6289.86	2827.36	-1312.85	2558.95	0.22	2876.07	117.16	MWD
9721	89.96	88.29	6290.04	2911.02	-1310.59	2646.92	0.58	2953.61	116.34	MWD
9809	90.35	88.27	6289.8	2994.56	-1307.95	2734.88	0.44	3031.55	115.56	MWD
9898	89.99	88.02	6289.54	3078.98	-1305.07	2823.83	0.48	3110.82	114.8	MWD
9987	90.13	88.06	6289.44	3163.36	-1302.02	2912.78	0.16	3190.54	114.08	MWD
10075	89.15	88.14	6289.99	3246.8	-1299.1	3000.73	1.12	3269.87	113.41	MWD
10163	89.12	88	6291.32	3330.23	-1296.14	3088.67	0.16	3349.6	112.77	MWD
10252	88.85	88.32	6292.89	3414.65	-1293.28	3177.61	0.47	3430.71	112.15	MWD
10341	89.32	88.18	6294.31	3499.11	-1290.57	3266.56	0.55	3512.26	111.56	MWD
10429	89.01	88.31	6295.59	3582.63	-1287.87	3354.5	0.39	3593.23	111	MWD
10518	89.25	87.79	6296.94	3666.99	-1284.84	3443.44	0.65	3675.34	110.46	MWD
10606	89.08	88.63	6298.22	3750.49	-1282.09	3531.39	0.98	3756.92	109.95	MWD
10695	89.05	88.89	6299.68	3835.2	-1280.17	3620.36	0.29	3840.03	109.47	MWD
10784	90.12	88.48	6300.34	3919.88	-1278.13	3709.33	1.29	3923.36	109.01	MWD
10873	89.88	88.82	6300.34	4004.55	-1276.03	3798.3	0.47	4006.92	108.57	MWD
10962	90.22	88.33	6300.27	4089.18	-1273.82	3887.28	0.67	4090.66	108.14	MWD
11051	90.27	88.34	6299.89	4173.69	-1271.23	3976.24	0.06	4174.51	107.73	MWD
11139	90.34	88.39	6299.43	4257.28	-1268.73	4064.2	0.1	4257.63	107.34	MWD
11228	90.33	88.58	6298.91	4341.86	-1266.38	4153.17	0.21	4341.95	106.96	MWD

11316	90.18	88.51	6298.51	4425.53	-1264.15	4241.14	0.18	4425.53	106.6	MWD
11356	90.17	88.43	6298.39	4463.55	-1263.08	4281.12	0.21	4463.56	106.44	MWD
11386	90.17	88.43	6298.3	4492.05	-1262.26	4311.11	0	4492.1	106.32	Manual

Company: CONFLUENCE DJ LLC

Well: Bigfoot 11-11-1

Field Name: WATTENBERG

Country Name: United States

State Name: Colorado

County Name: Weld



XBOLT GAMMA RAY
5in/100ft Measured Depth
Final Print
Recorded Mode