



SCALE: 1" = 30'

- EXISTING 1' CONTOUR
- EXISTING 5' CONTOUR
- PROPOSED FLOWLINE
- WORKING PAD SURFACE
- OIL AND GAS LOCATION
- STRAW WATTLES
- WELLHEAD
- DRAINAGE

WELLHEAD ELEVATIONS
GRADED ELEVATION: 5,498.75'
UNGRADED ELEVATION: 5,498.75'

EARTHWORK QUANTITIES:
CUT: 185 CY
FILL: 35 CY
TOPSOIL (6"): 150 CY
EXPORT: 0 CY
FILL FACTOR: 1.15

DISTURBANCE ACREAGES:
WORKING PAD SURFACE (AC): 1.00
OIL & GAS LOCATION (AC): 1.10
PROPOSED ACCESS ROAD (AC): 0.04
FLOWLINE CORRIDOR (AC): 0.09

- NOTES:
- THIS SITE HAS NO NECESSARY EXCAVATION, AS THE DRILL RIG IS SELF-LEVELING. ALL EARTHWORK FOR THE SITE IS TOPSOIL PRESERVATION ONLY.
 - FLOWLINE CORRIDOR ACREAGE ONLY INCLUDES ACREAGE OUTSIDE OF OIL AND GAS AREA.

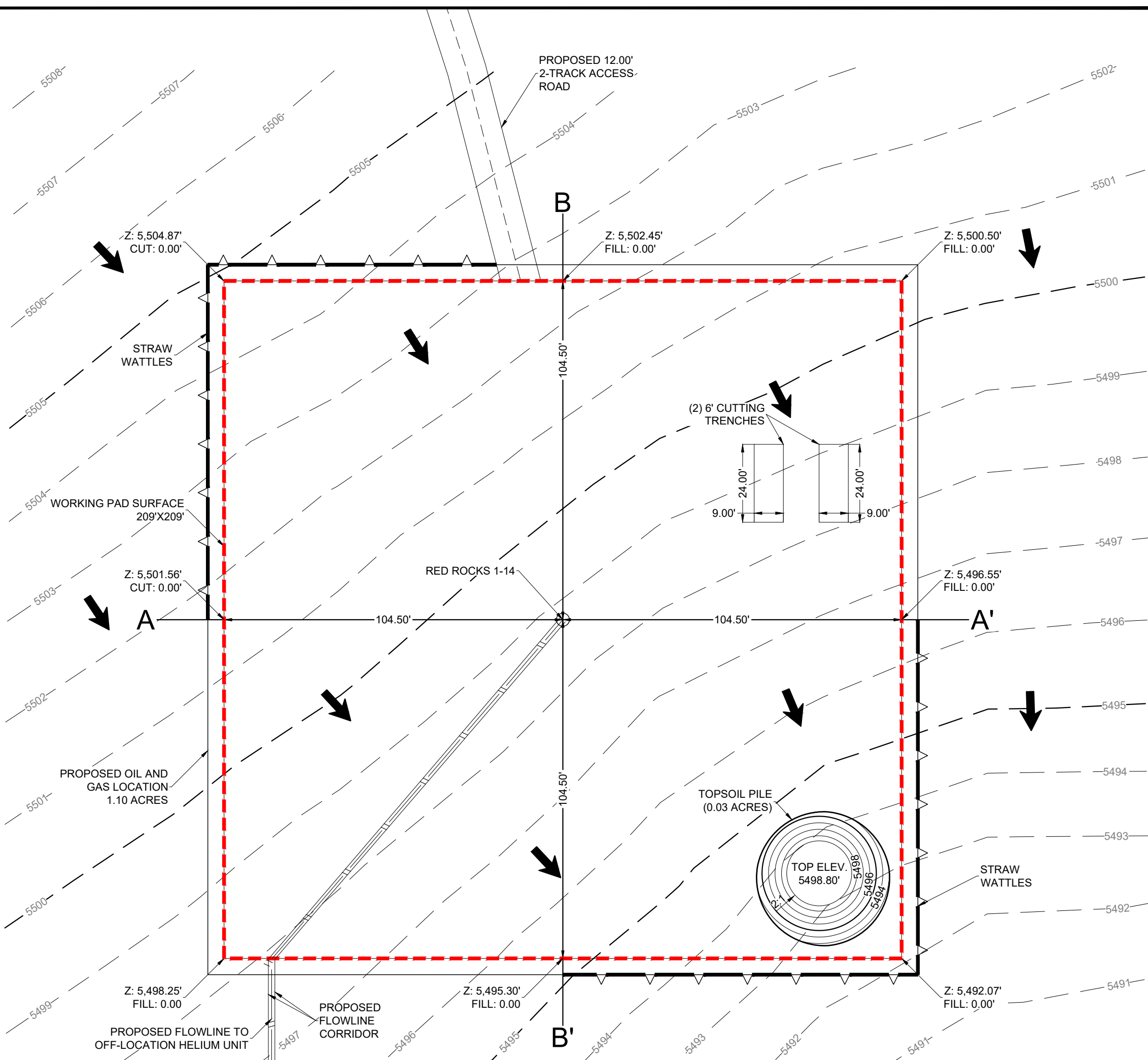

CONSTRUCTION LAYOUT - PLAN VIEW

RED ROCKS 1-14 LAS ANIMAS COUNTY
NE 1/4 NW 1/4 SEC. 1 T30S R55W 6TH P.M.

DESERT EAGLE OPERATING

PRELIMINARY, THIS DOCUMENT SHALL NOT BE RECORDED FOR ANY PURPOSE AND SHALL NOT BE USED OR VIEWED OR RELIED UPON AS A FINAL ENGINEERING OR SURVEY DOCUMENT.

DATE:	10/03/2022
DRAWN BY:	TJM
REVIEWED BY:	CCC
SCALE:	1" = 30'
SHEET:	1 OF 4
REVISION:	
XXX	XXXX/XX
XXX	XXXX/XX
XXX	XXXX/XX

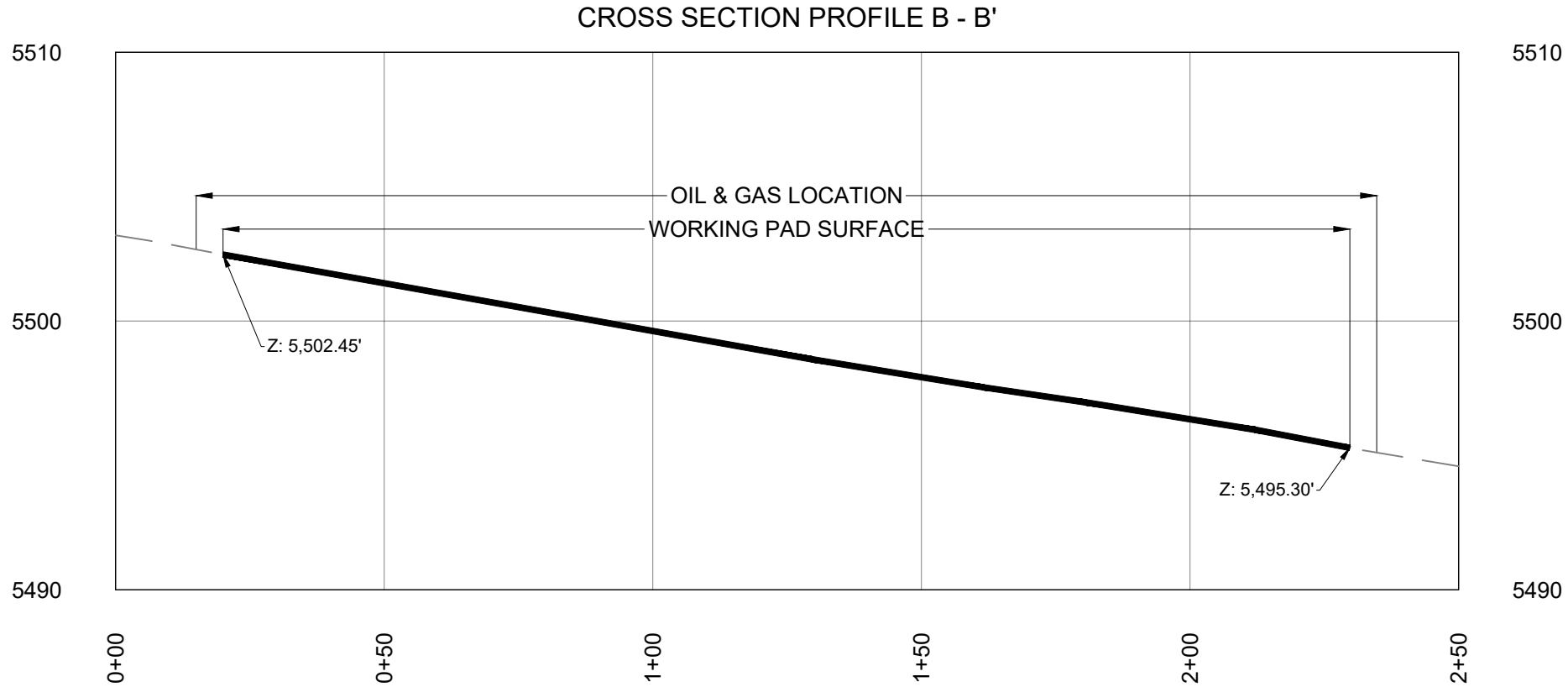
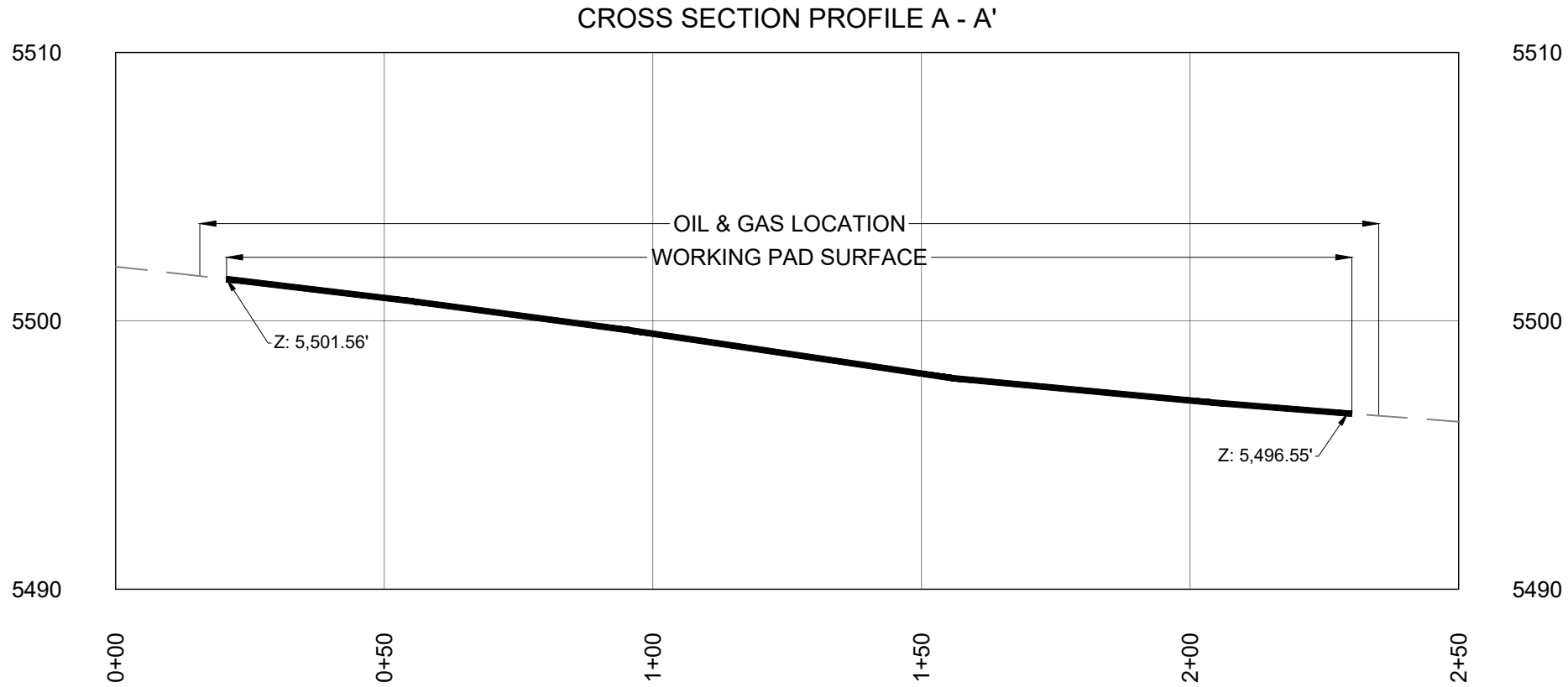
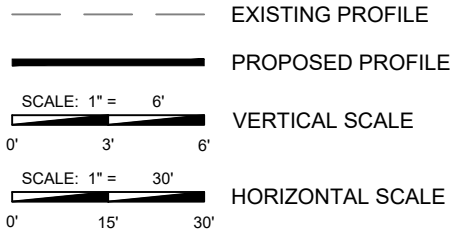

CONSTRUCTION LAYOUT - CROSS SECTIONS

RED ROCKS 1-14 LAS ANIMAS COUNTY

NE $\frac{1}{4}$ NW $\frac{1}{4}$ SEC. 1 T30S R55W 6TH P.M.

DESERT EAGLE OPERATING

PRELIMINARY, THIS DOCUMENT SHALL NOT BE RECORDED FOR ANY PURPOSE AND SHALL NOT BE USED OR VIEWED OR RELIED UPON AS A FINAL ENGINEERING OR SURVEY DOCUMENT.

DATE:	10/03/2022
DRAWN BY:	TJM
REVIEWED BY:	CCC
SCALE:	1" = 30'
SHEET:	2 OF 4
REVISION:	
XXX	XX/XX/XX
XXX	XX/XX/XX
XXX	XX/XX/XX





SCALE: 1" = 30'

- EXISTING 1' CONTOUR
- EXISTING 5' CONTOUR
- PROPOSED FLOWLINE
- WORKING PAD SURFACE
- OIL AND GAS LOCATION
- STRAW WATTLES
- WELLHEAD

WELLHEAD ELEVATIONS

GRADED ELEVATION: 5,498.71'
UNGRADED ELEVATION: 5,498.71'

NOTES:

- 1.) THERE IS NO DISTINCTION BETWEEN PRELIMINARY DRILL RIG LAYOUT AND WELL COMPLETION LAYOUT FOR THIS DEVELOPMENT.
- 2.) THERE IS NO STIMULATION LAYOUT FOR THIS DEVELOPMENT.
- 3.) THERE IS NO FLOWBACK FOR THIS DEVELOPMENT.
- 4.) THE WELL WILL BE DRILLED WITH AIR. THERE WILL BE NO HYDRAULIC FRACKING, STIMULATION, OR FLOWBACK. THE WELL IS NOT ANTICIPATED TO PRODUCE WATER. FRESHWATER WILL BE USED FOR SURFACE DUST CONTROL.

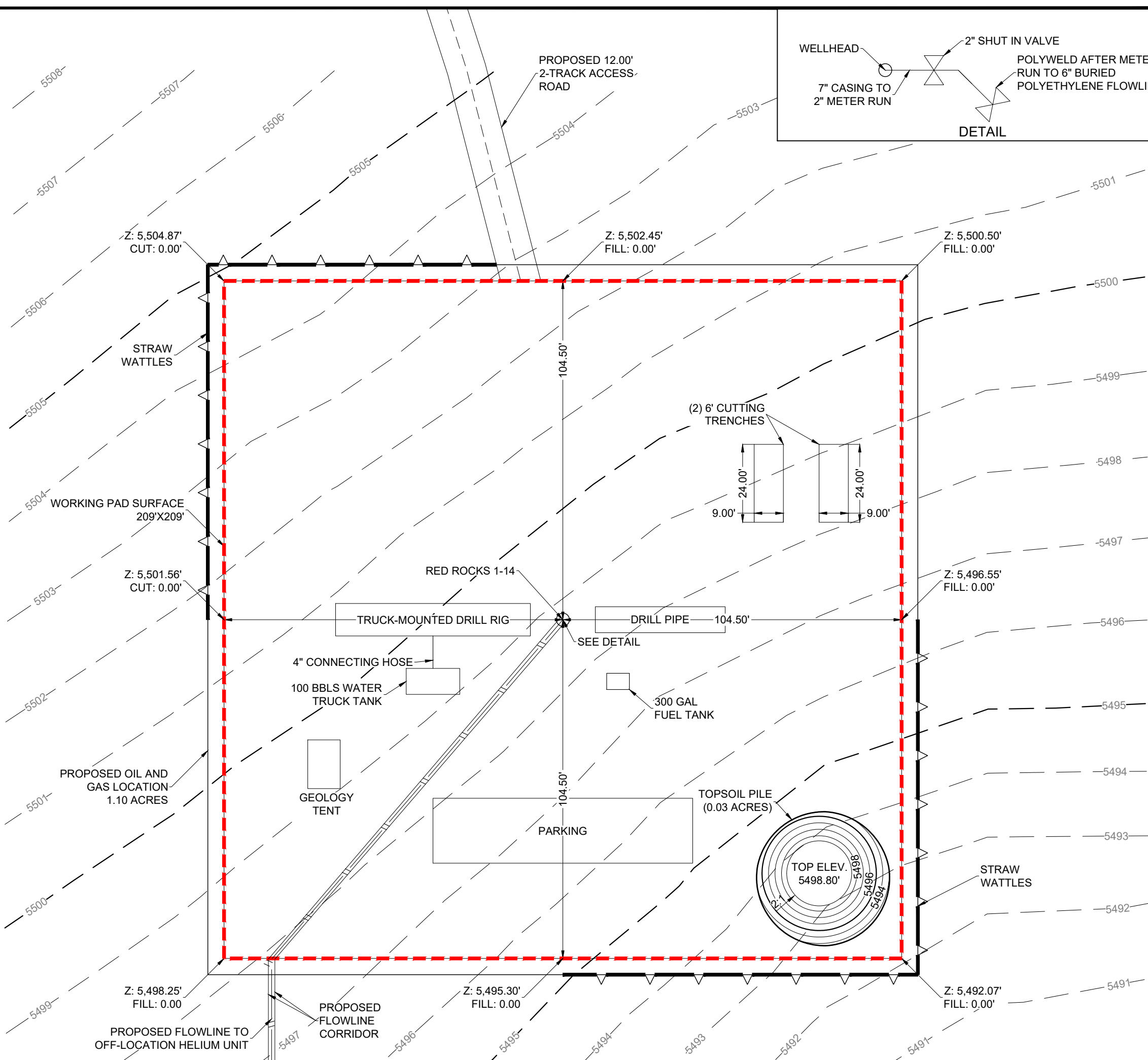

PRELIMINARY DRILL RIG LAYOUT

RED ROCKS 1-14 LAS ANIMAS COUNTY
NE 1/4 NW 1/4 SEC. 1 T30S R55W 6TH P.M.

DESERT EAGLE OPERATING

PRELIMINARY, THIS DOCUMENT SHALL NOT BE RECORDED FOR ANY PURPOSE AND SHALL NOT BE USED OR VIEWED OR RELIED UPON AS A FINAL ENGINEERING OR SURVEY DOCUMENT.

DATE:	10/03/2022
DRAWN BY:	TJM
REVIEWED BY:	CCC
SCALE:	1" = 30'
SHEET:	3 OF 4
REVISION:	
XXX	XXXX/XX
XXX	XXXX/XX
XXX	XXXX/XX



SCALE: 1" = 30'

- EXISTING 1' CONTOUR
- EXISTING 5' CONTOUR
- PROPOSED FLOWLINE
- WORKING PAD SURFACE
- OIL AND GAS LOCATION
- STRAW WATTLES
- WELLHEAD
- INTERIM RECLAMATION AREA
- DRAINAGE

WELLHEAD ELEVATIONS
GRADED ELEVATION: 5,498.71'
UNGRADED ELEVATION: 5,498.71'

DISTURBANCE ACREAGES:
OIL & GAS LOCATION (AC): 1.10
PRODUCTION PAD SURFACE (AC): 0.20
INTERIM RECLAMATION (AC): 0.90
PROPOSED ACCESS ROAD (AC): 0.04
FLOWLINE CORRIDOR (AC): 0.09

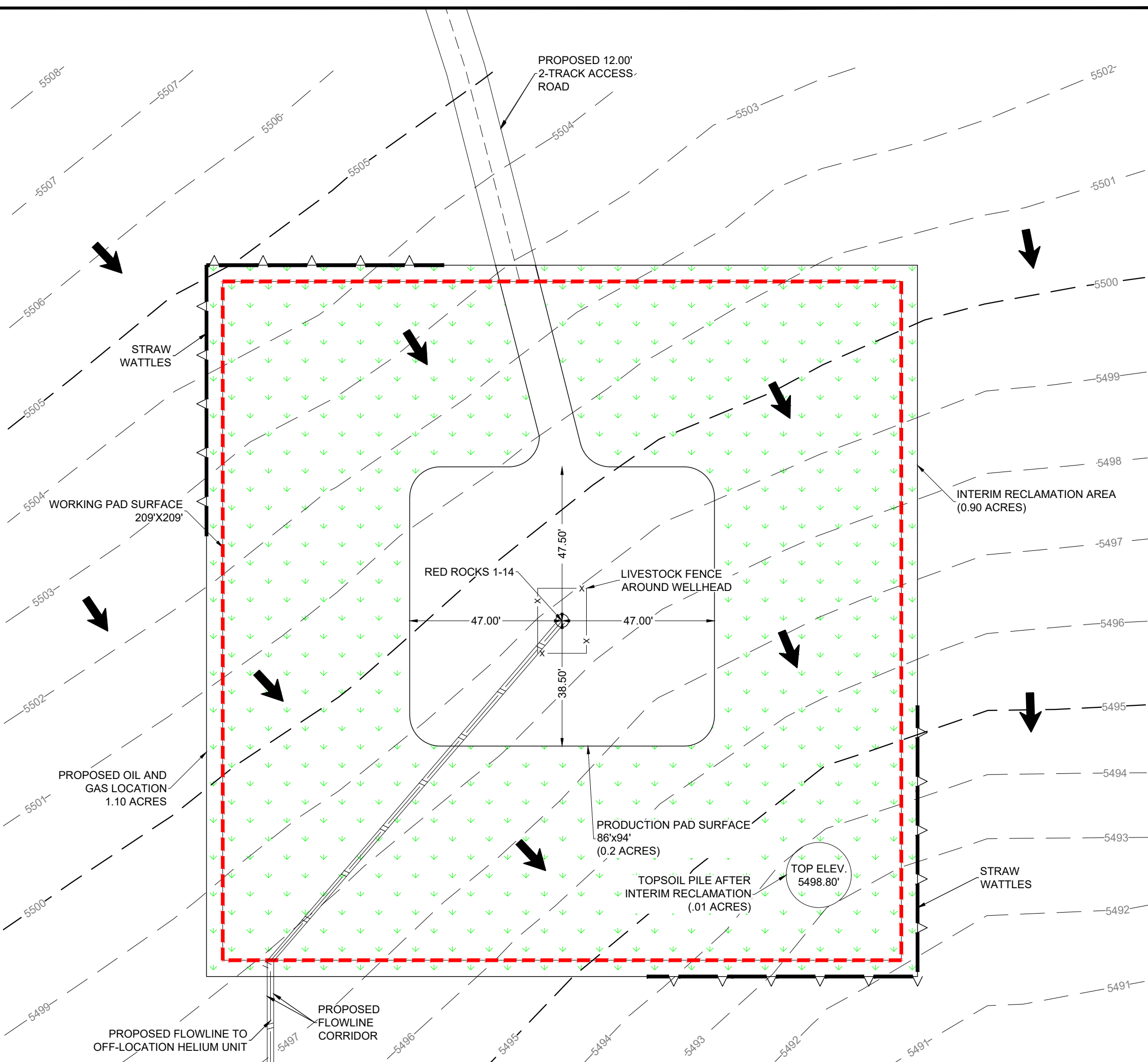

FACILITY LAYOUT

RED ROCKS 1-14 LAS ANIMAS COUNTY
NE 1/4 NW 1/4 SEC. 1 T30S R55W 6TH P.M.

DESERT EAGLE OPERATING

PRELIMINARY, THIS DOCUMENT SHALL NOT BE RECORDED FOR ANY PURPOSE AND SHALL NOT BE USED OR VIEWED OR RELIED UPON AS A FINAL ENGINEERING OR SURVEY DOCUMENT.

DATE:	10/03/2022	DRAWN BY:	TJM	REVIEWED BY:	CCC	SCALE:	1" = 30'	SHEET:	4 OF 4	REVISION:	XXX	XXX	XXX
											XXX/XX/XX	XXX/XX/XX	XXX/XX/XX