



Temperature
Casing Collar Log

Company		TEP Rocky Mountain LLC	
Well		Federal WMC 512-20	
Field		Rulison	
County		Garfield	
State		Colorado	
Location:		API # : 05-045-24487	
SEC 17 TWP 7S RGE 93W		Other Services	
Permanent Datum		Ground Level	Elevation 8869
Log Measured From		Kelly Bushing	K.B. 8899 FT
Drilling Measured From		Kelly Bushing	D.F. 8898 FT
			G.L. 8869 FT
Date	14-OCT-2022		
Run Number	One		
Depth Driller	11410 FT		
Depth Logger	11311 FT		
Bottom Logged Interval	11311 FT		
Top Log Interval	Surface		
Open Hole Size	8.75"		
Type Fluid	Water		
Density / Viscosity	8.34 Lb/Gal		
Max. Recorded Temp.	222°F		
Estimated Cement Top	6960 FT		
Time Well Ready	ROA		
Time Logger on Bottom	8:46		
Equipment Number	8047		
Location	Grand Junction		
Recorded By	P. Edwards		
Witnessed By	S. Bungamer		
Borehole Record		Tubing Record	
Run Number	Bit	From	To
Casing Record	Size	Mgt/ft	Top
Surface String	9-5/8"	36	Surface
Prot. String			
Production String	4-1/2"	11.6	Surface
Liner			

<<< Fold Here >>>

All interpretations are opinions based on inferences from electrical or other measurements and we cannot and do not guarantee the accuracy or correctness of any interpretation, and we shall not, except in the case of gross or willful negligence on our part, be liable or responsible for any loss, costs, damages, or expenses incurred or sustained by anyone resulting from any interpretation made by any of our officers, agents or employees. These interpretations are also subject to our general terms and conditions set out in our current Price Schedule.

Comments

Log ran as per customer request
Depth referenced to Kelly Bushing at 30 FT

Thank you for choosing The Wireline Group!



Main Pass (Quick Look)

50

GCT_Temp (degF)

250

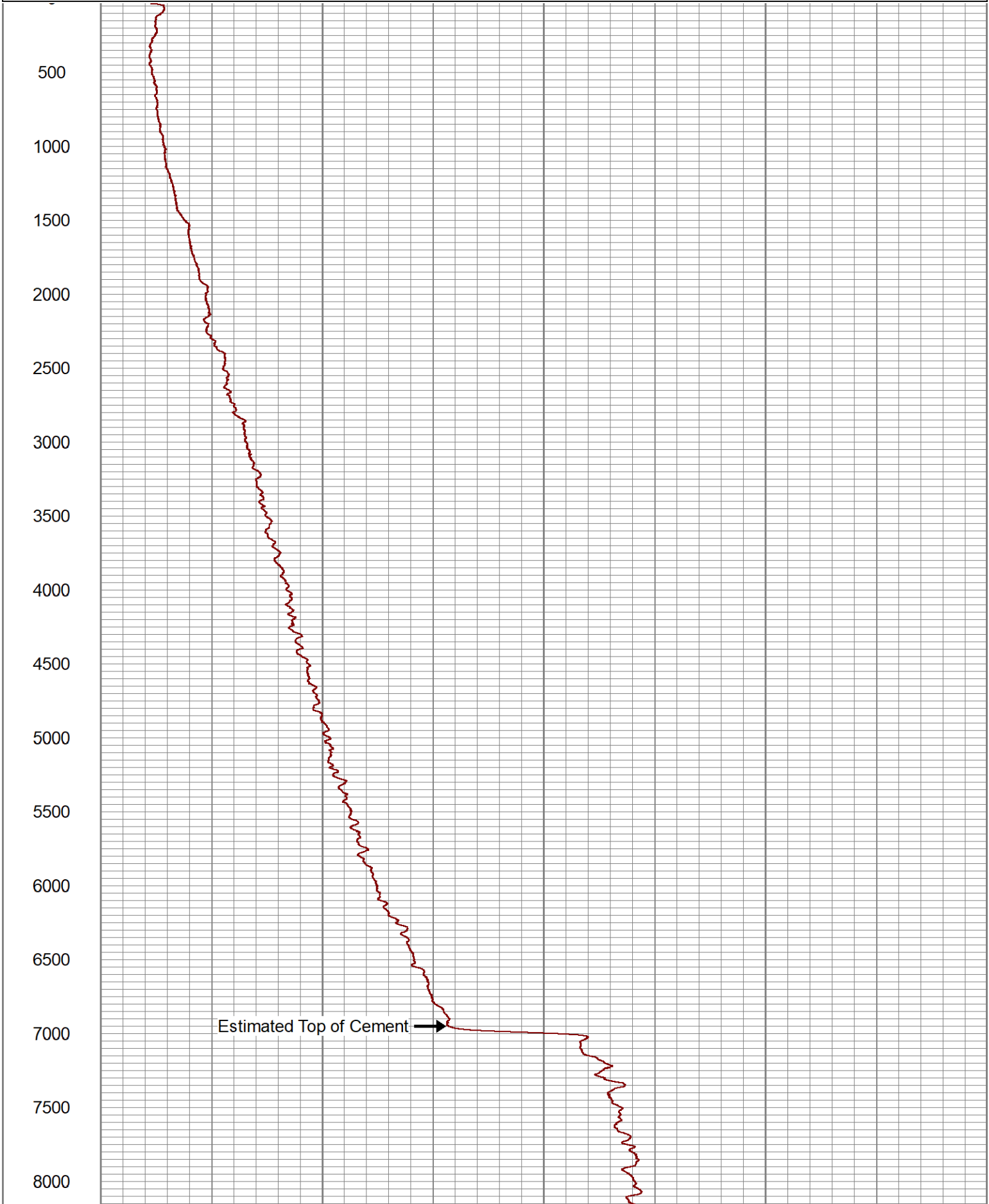

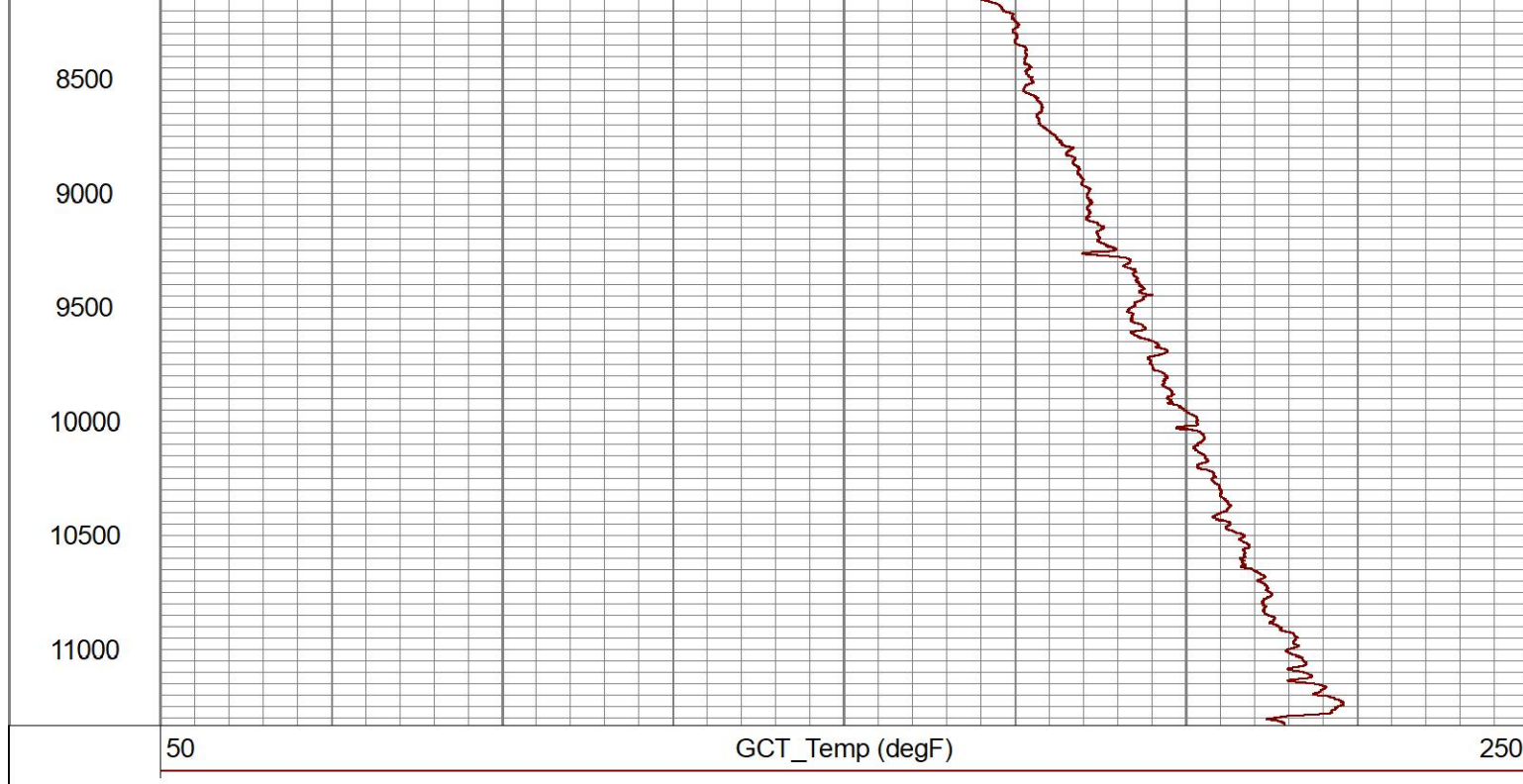



Main Pass

Database File	tep_fed_wmc_512-20_temp_10-14-22.db
Dataset Pathname	main
Presentation Format	gct_tmp
Dataset Creation	Fri Oct 14 08:04:22 2022
Charted by	Depth in Feet scaled 1:240

5	CCL\$1	-5	100	GCT_Temp (degF)	120
0	LTEN (lb)	1500			
				GCT_Temp (degF)	

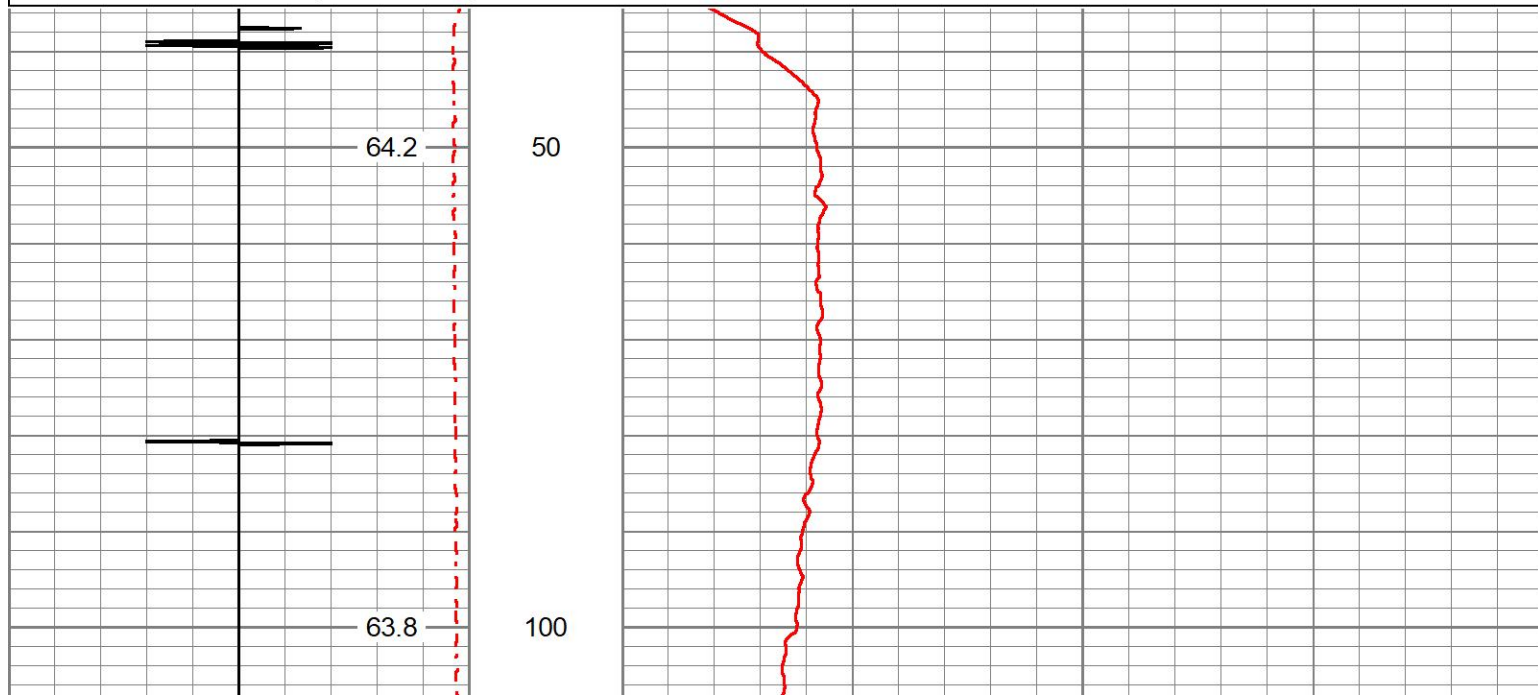

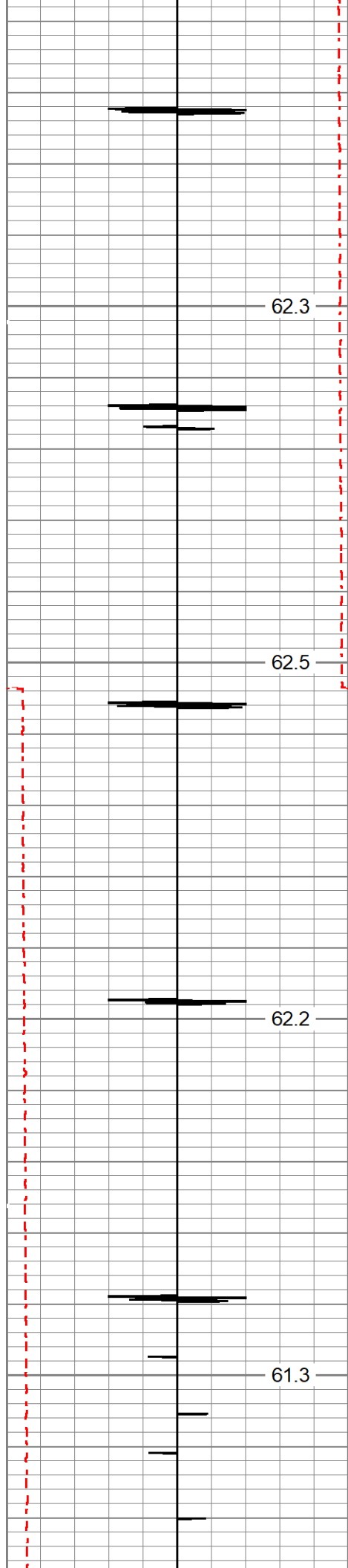

150

200

250

300

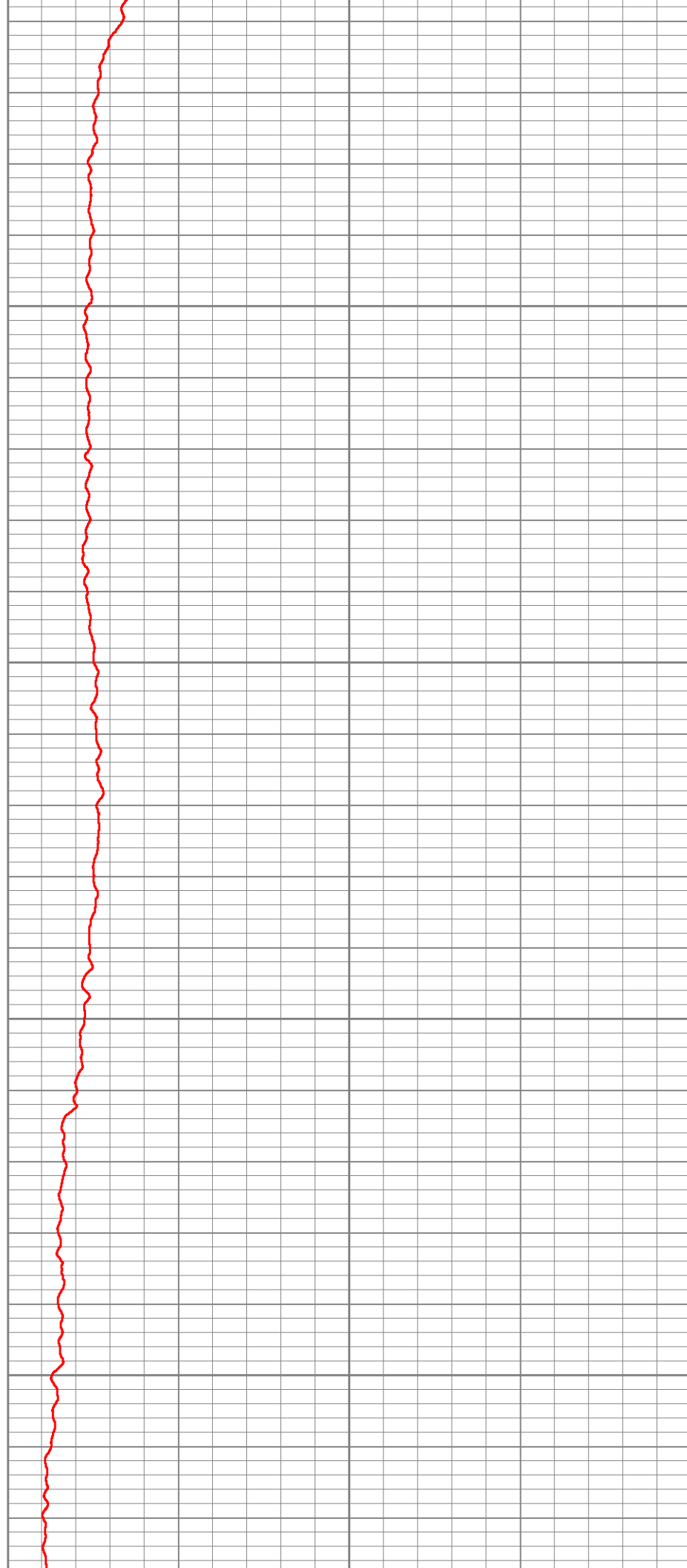

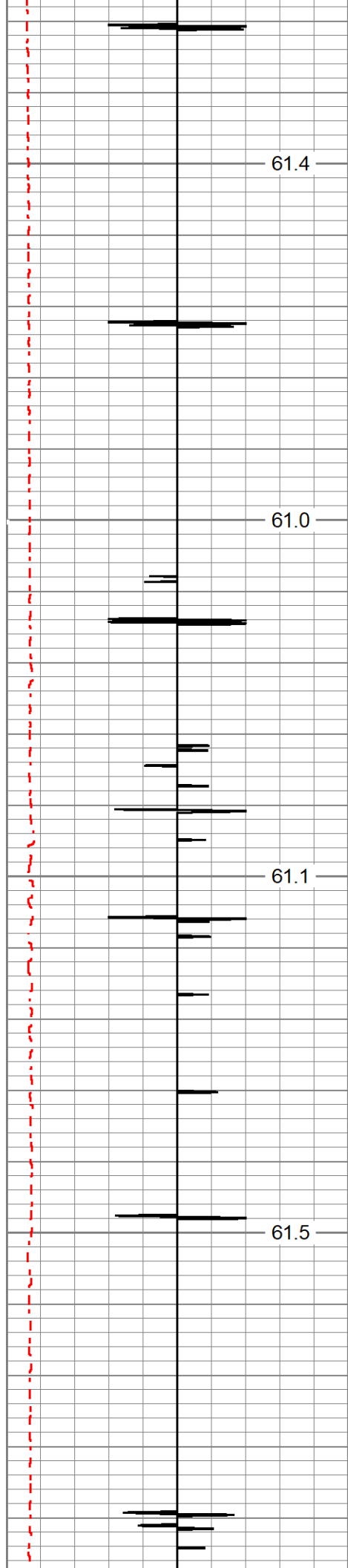

350

400

450

500

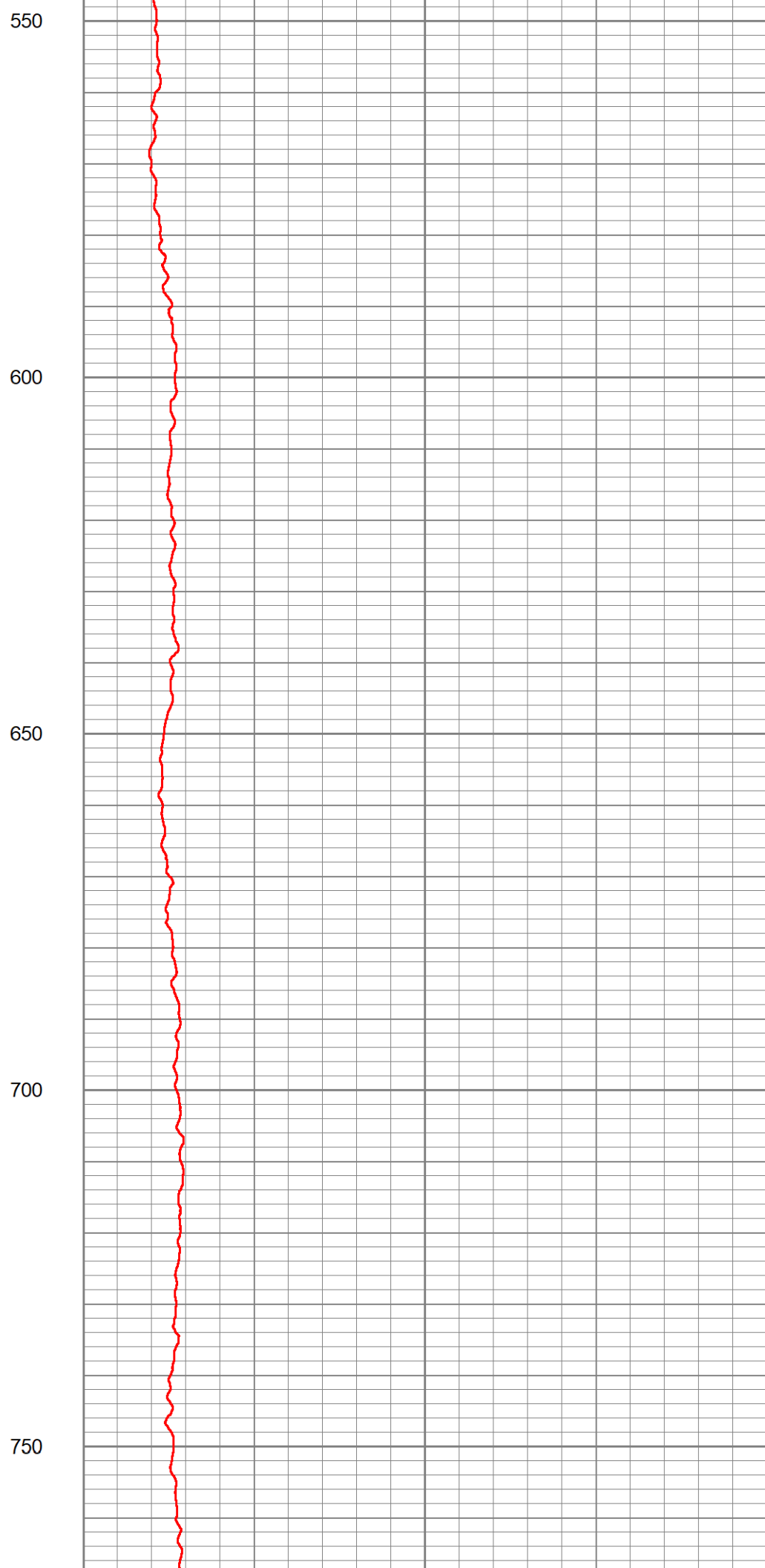
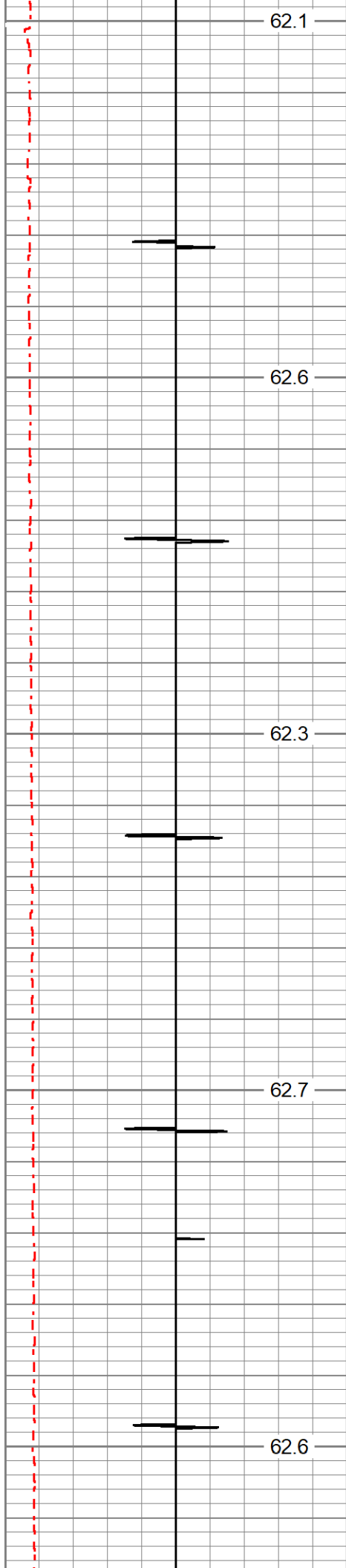

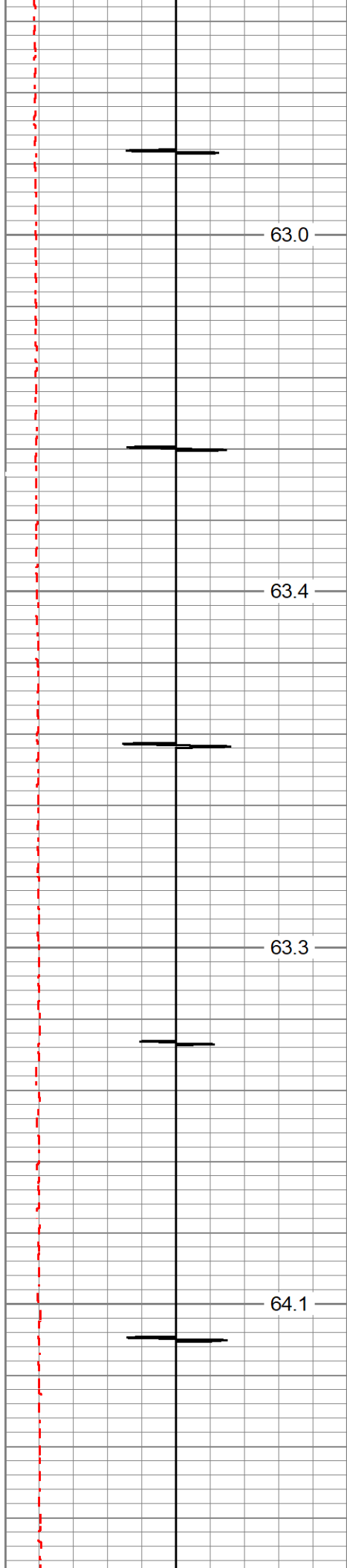

800

850

900

950

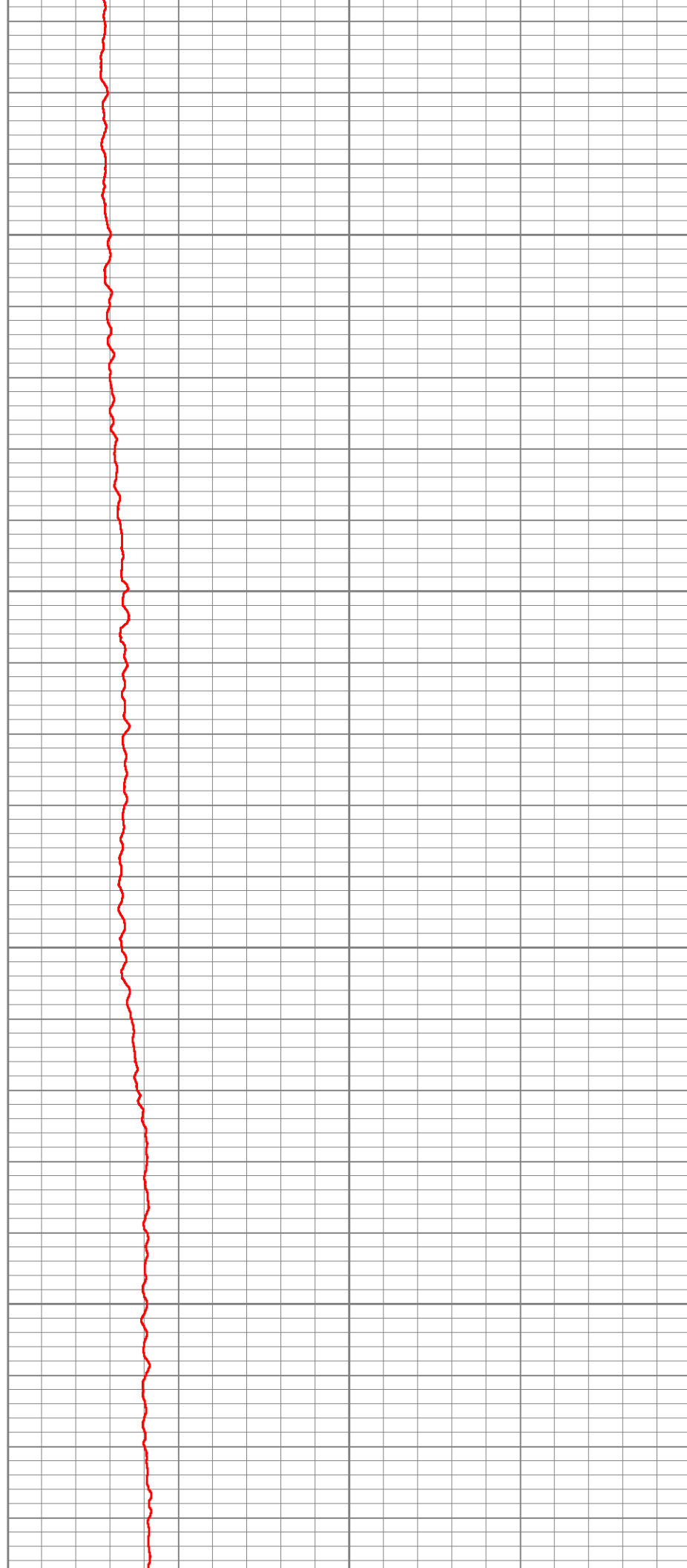

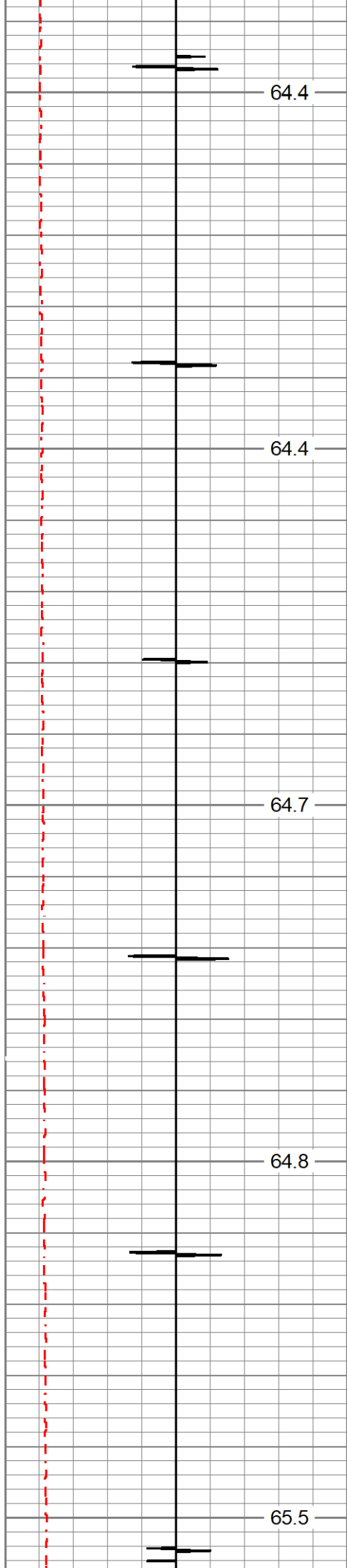

1000

1050

1100

1150

1200

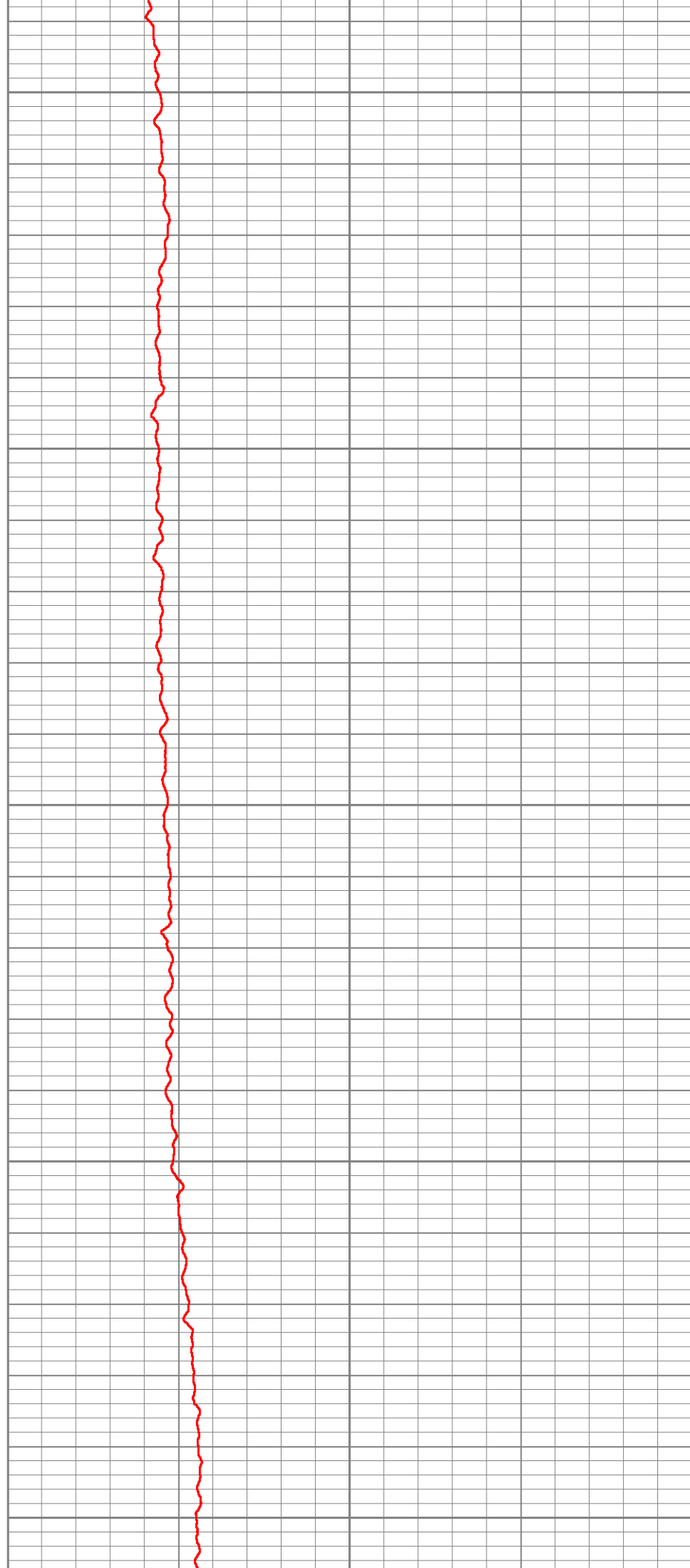

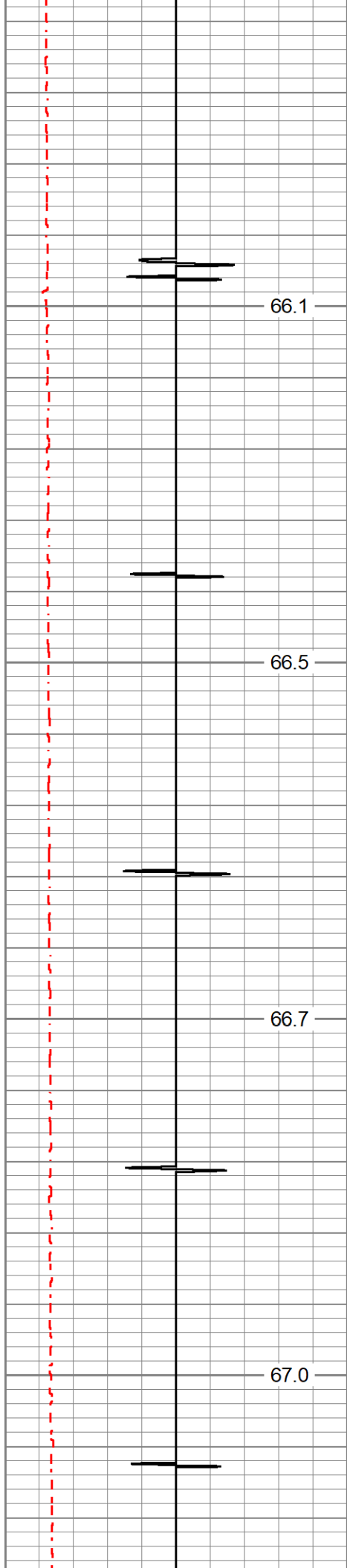

1250

1300

1350

1400

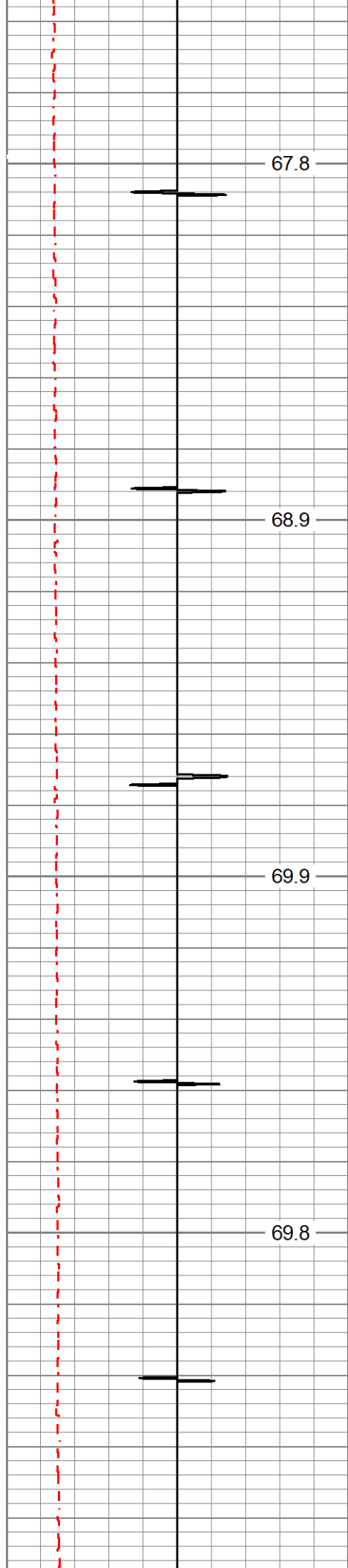

1450

1500

1550

1600

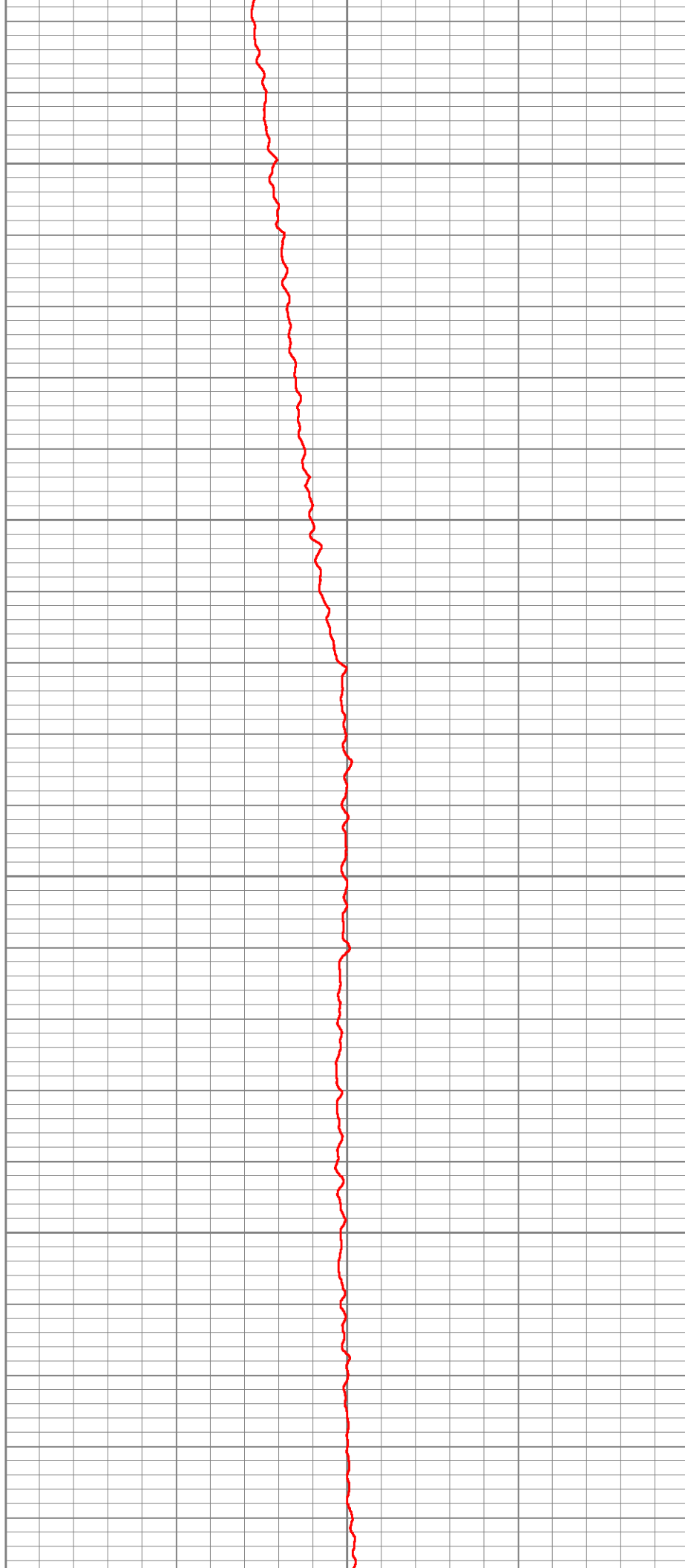

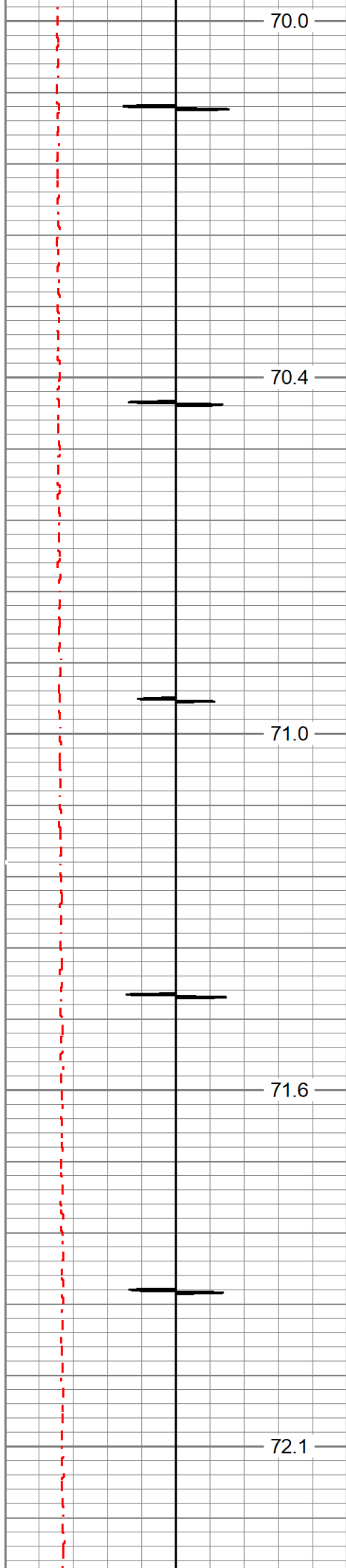

1650

1700

1750

1800

1850

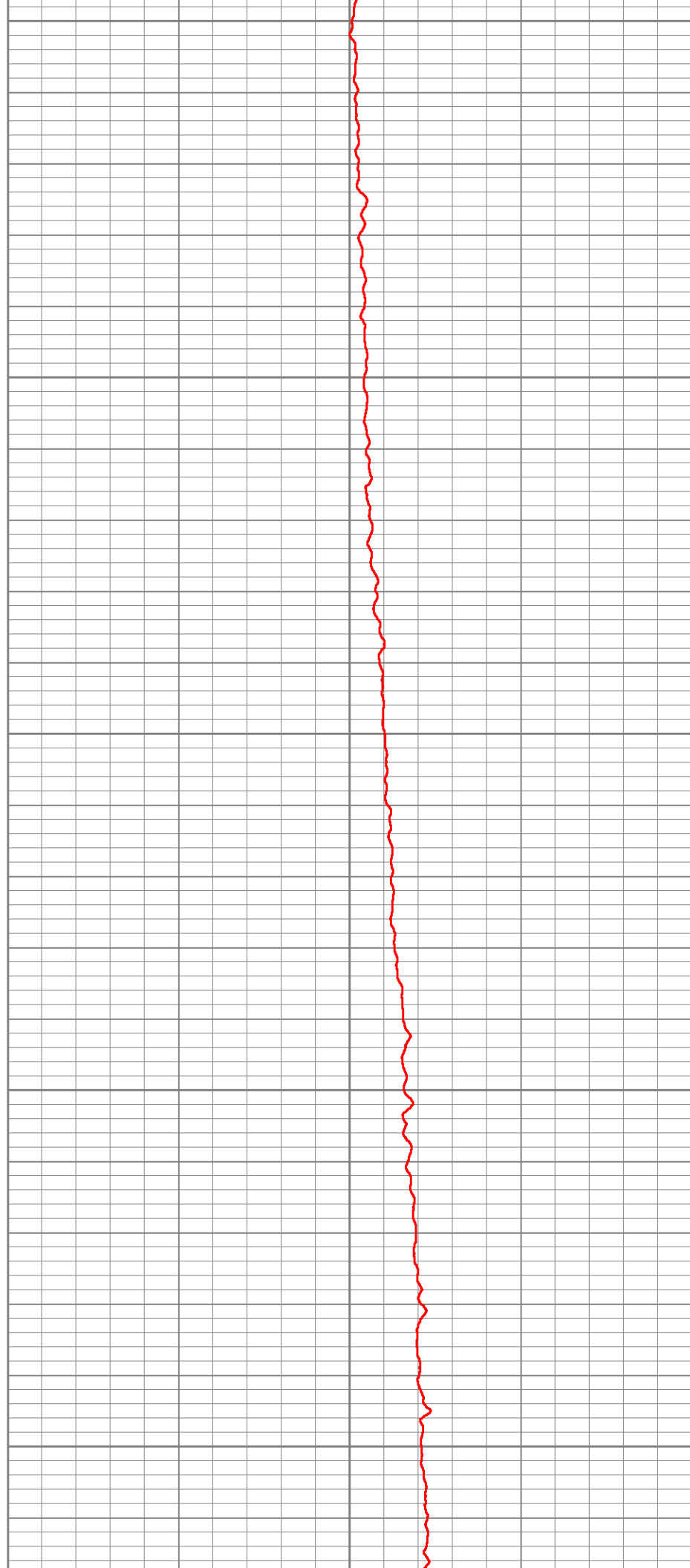

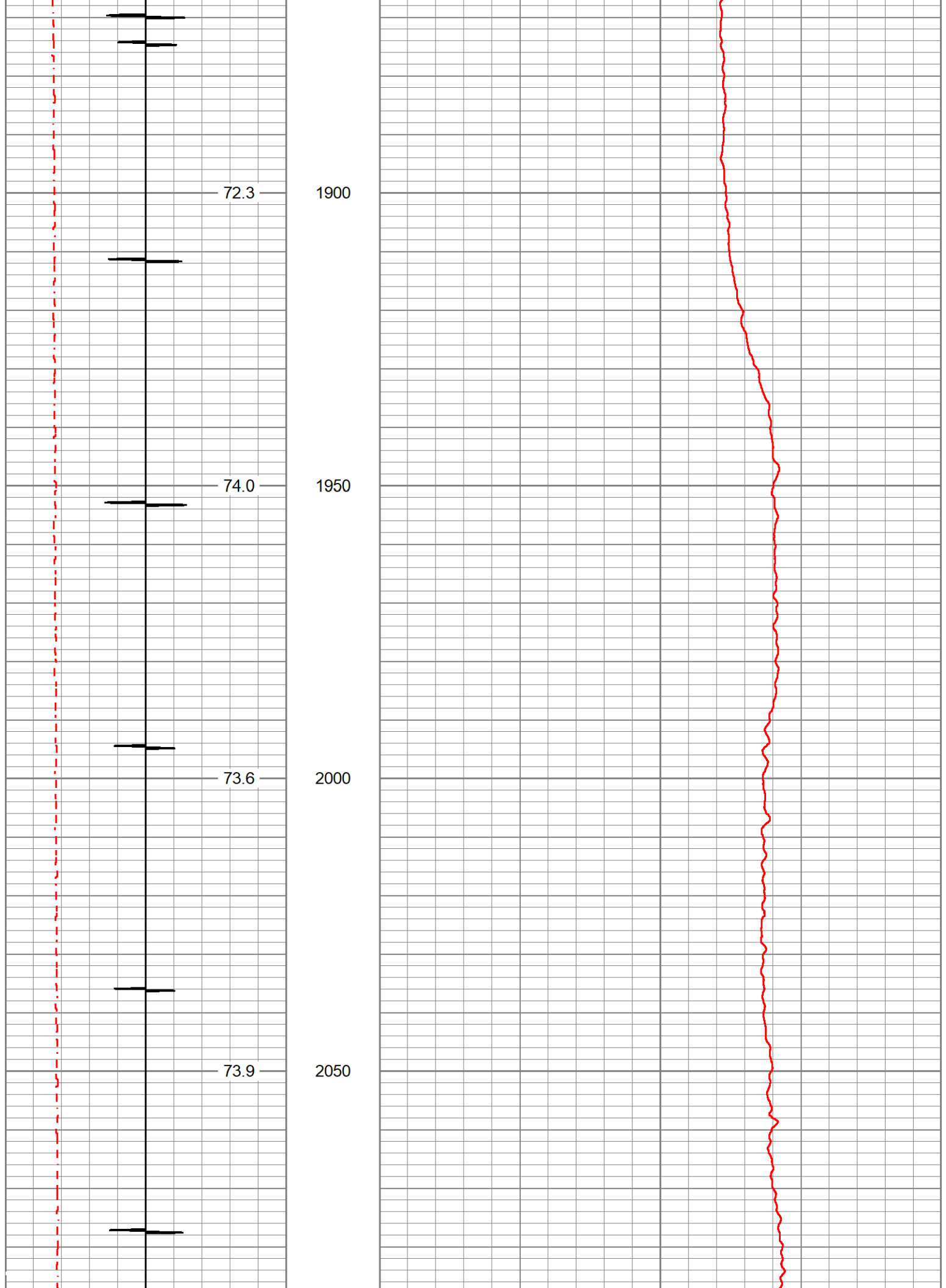

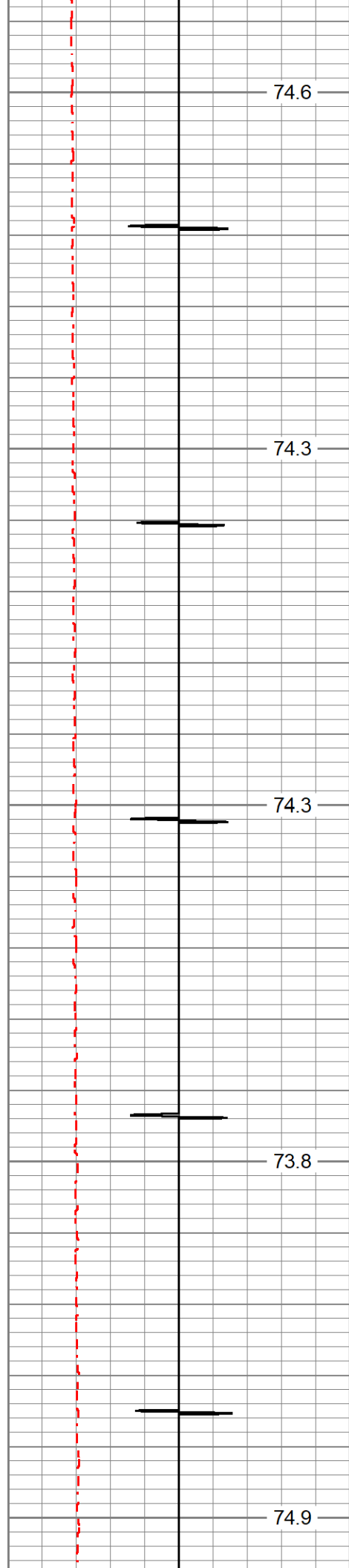

2100

2150

2200

2250

2300

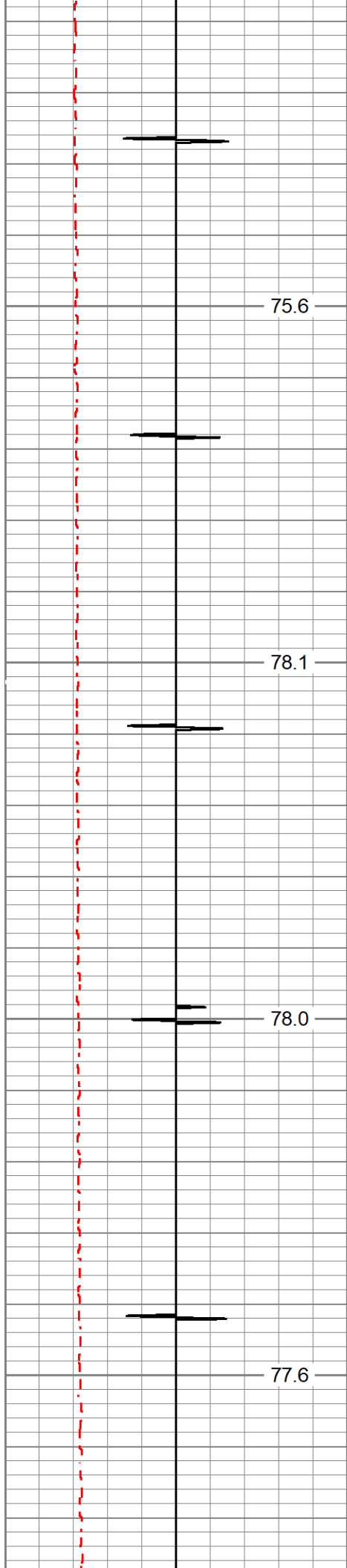

2350

2400

2450

2500

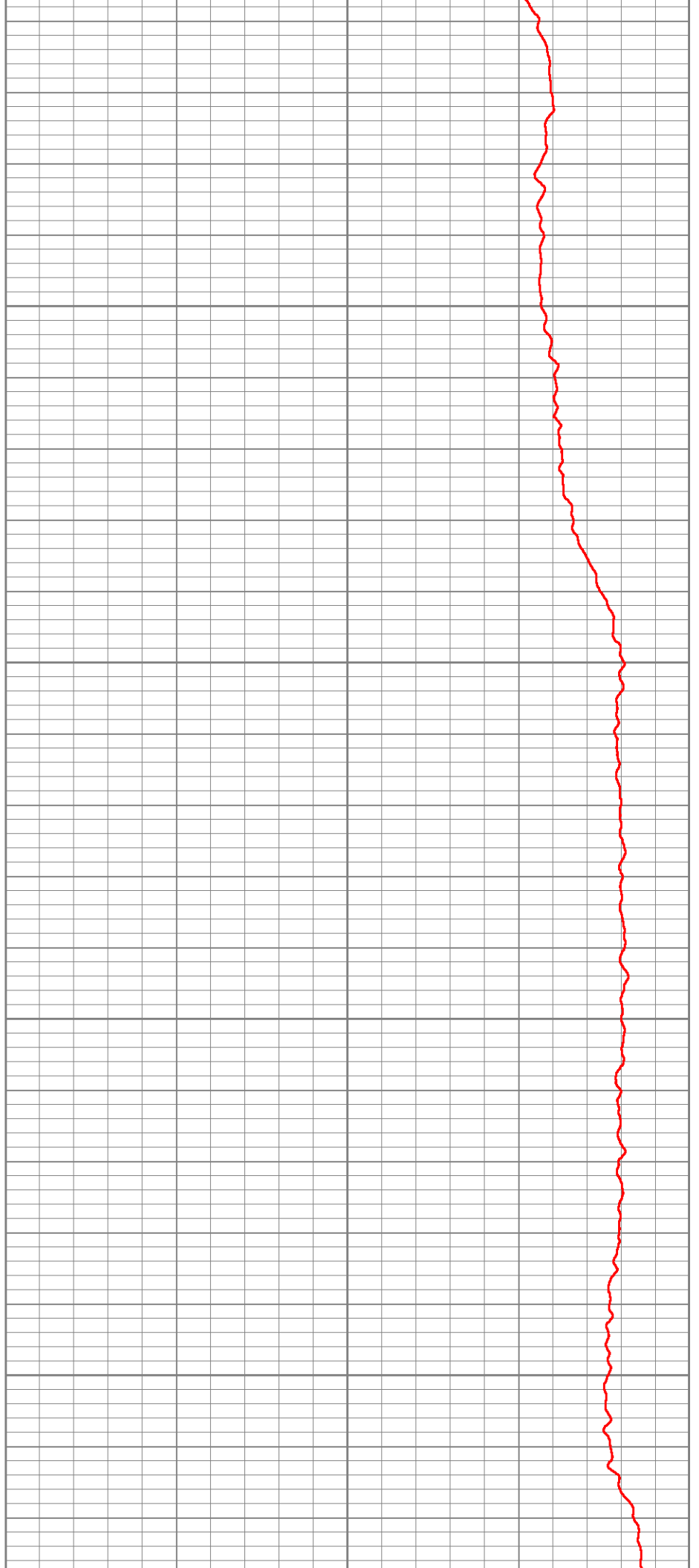

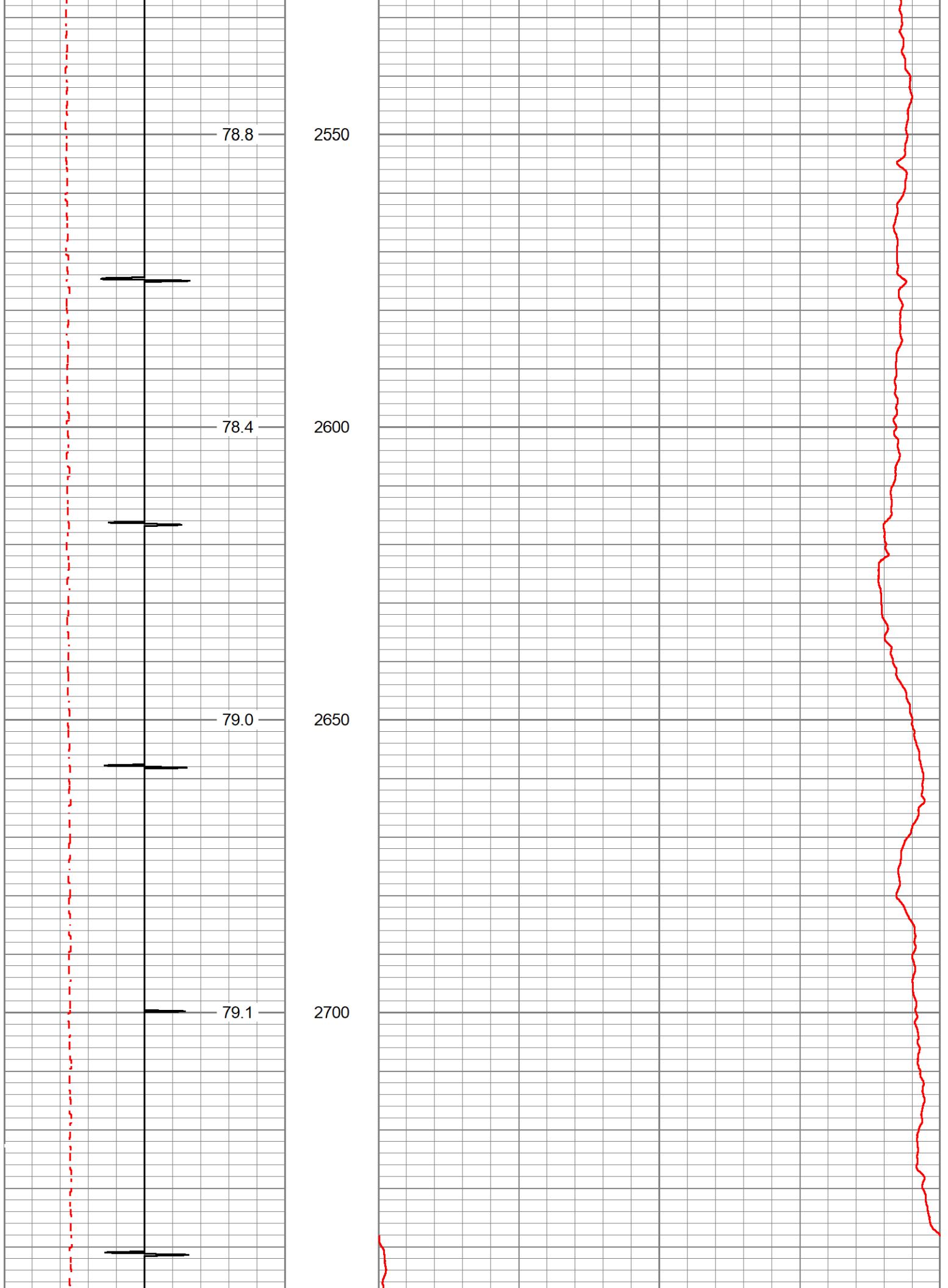

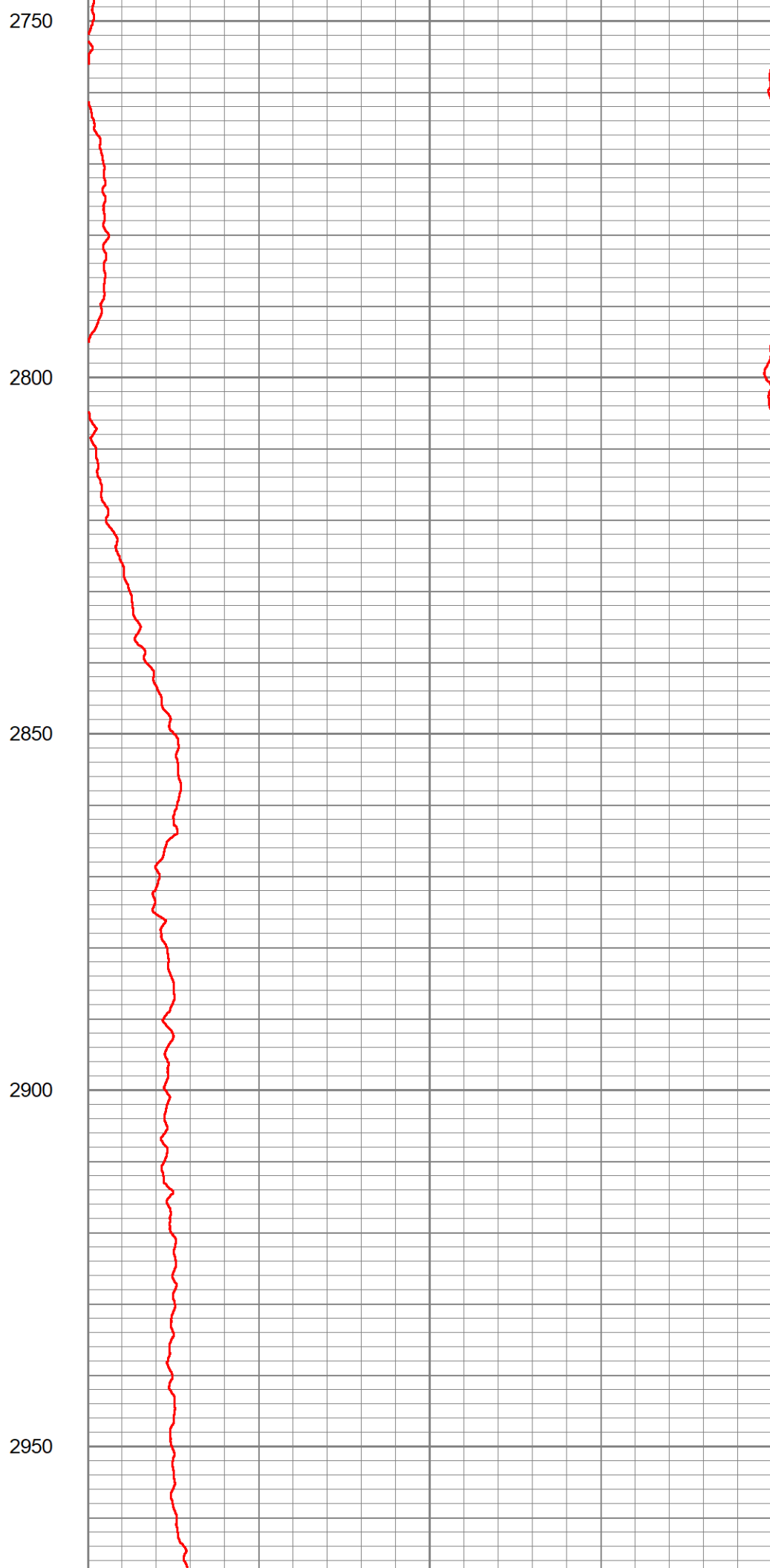
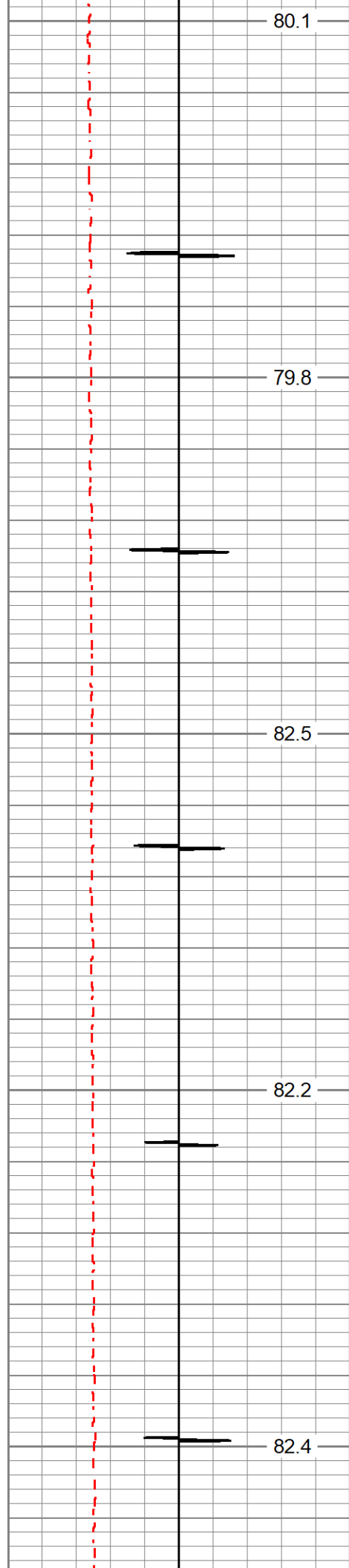

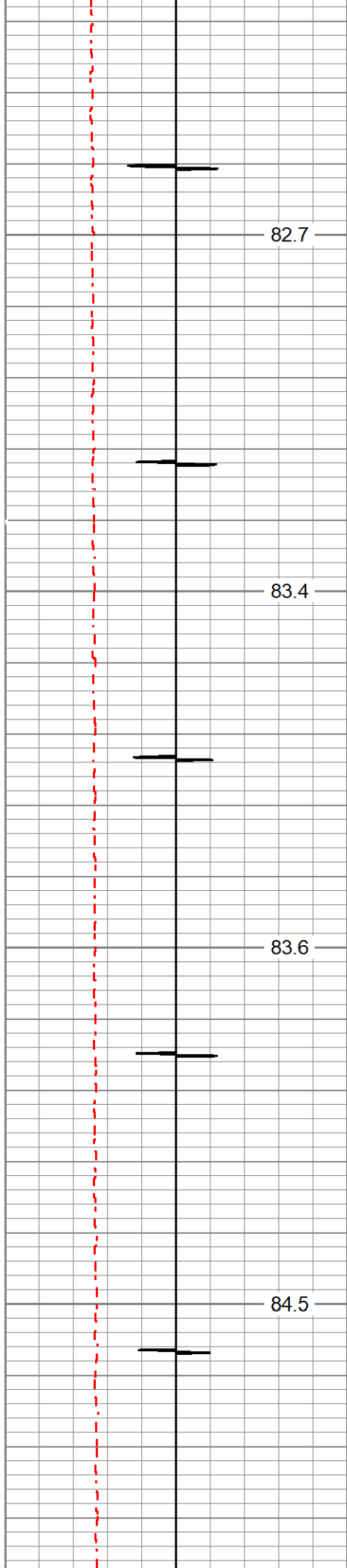

3000

3050

3100

3150

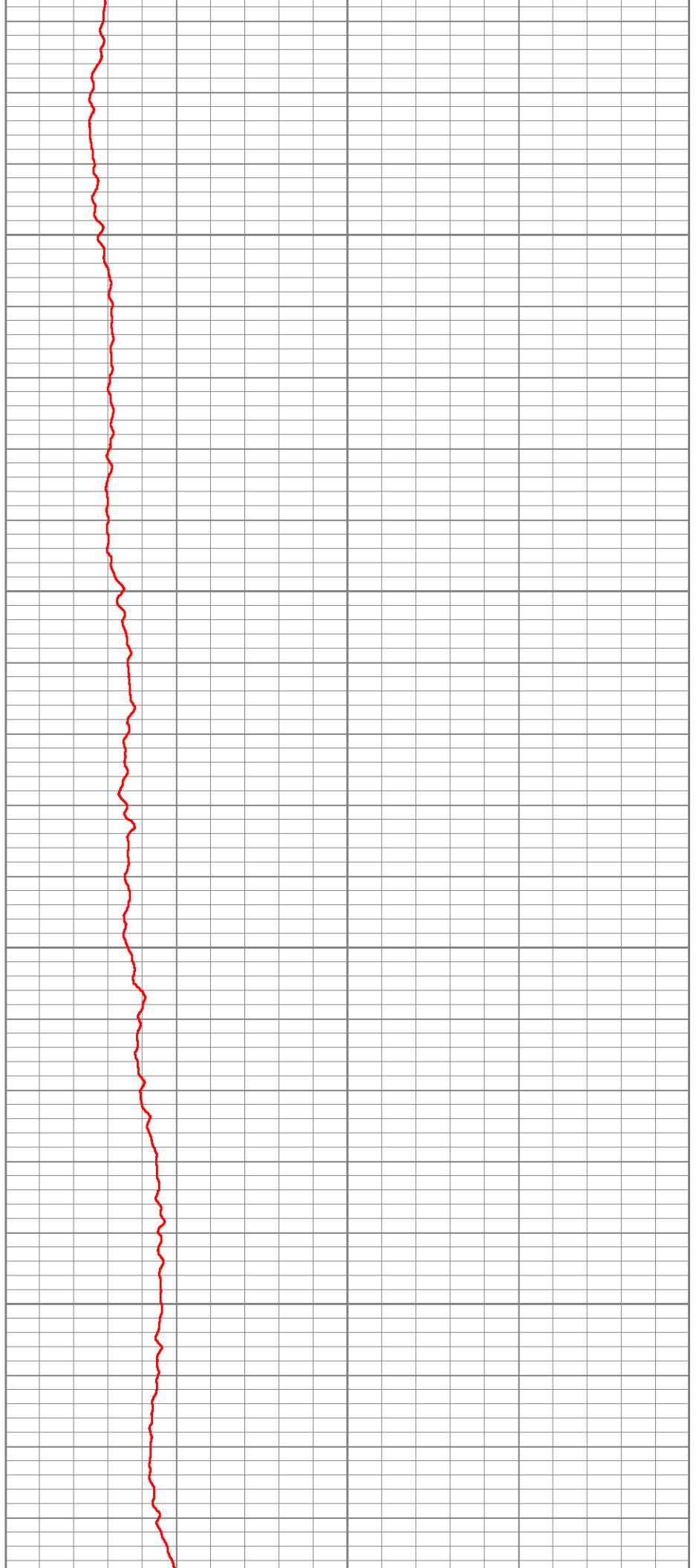

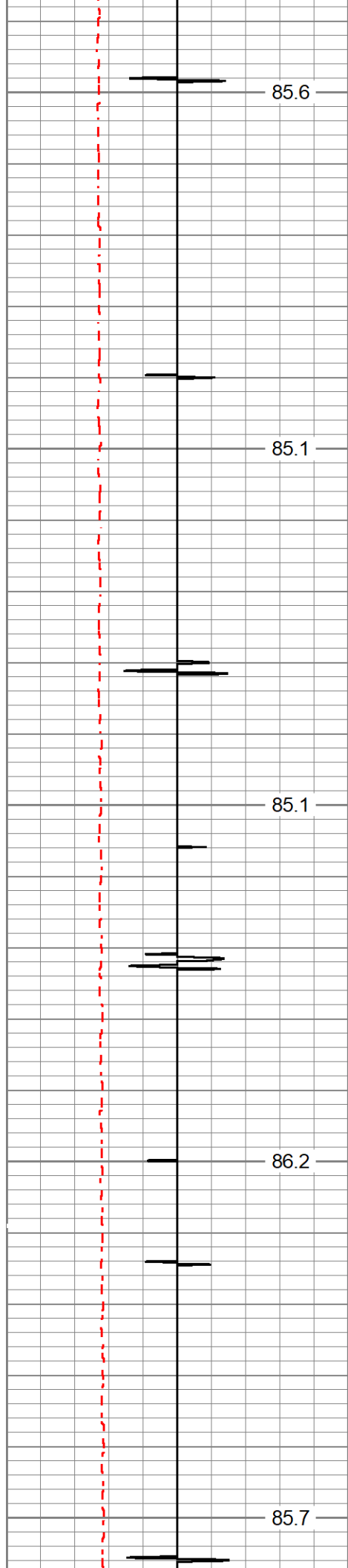

3200

3250

3300

3350

3400

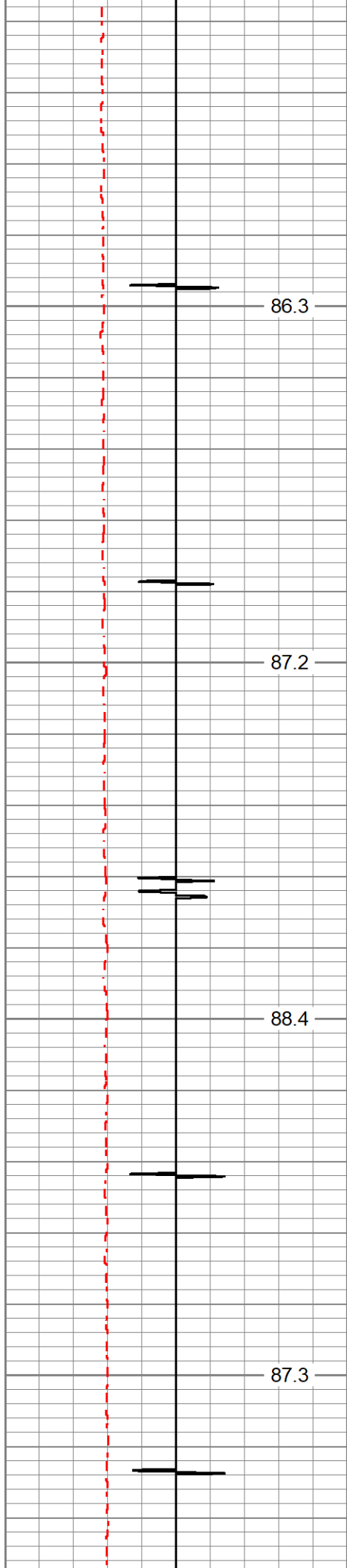

86.3

87.2

88.4

87.3

3450

3500

3550

3600

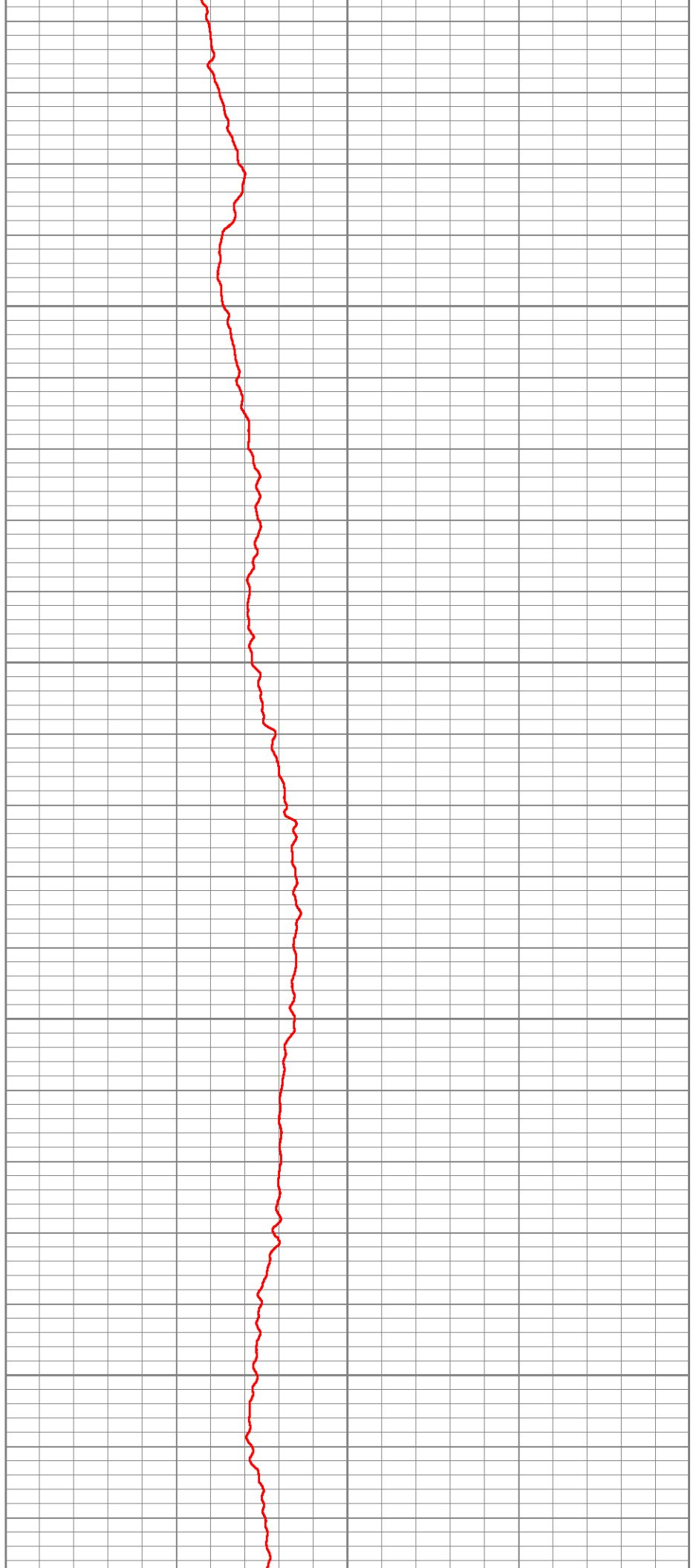

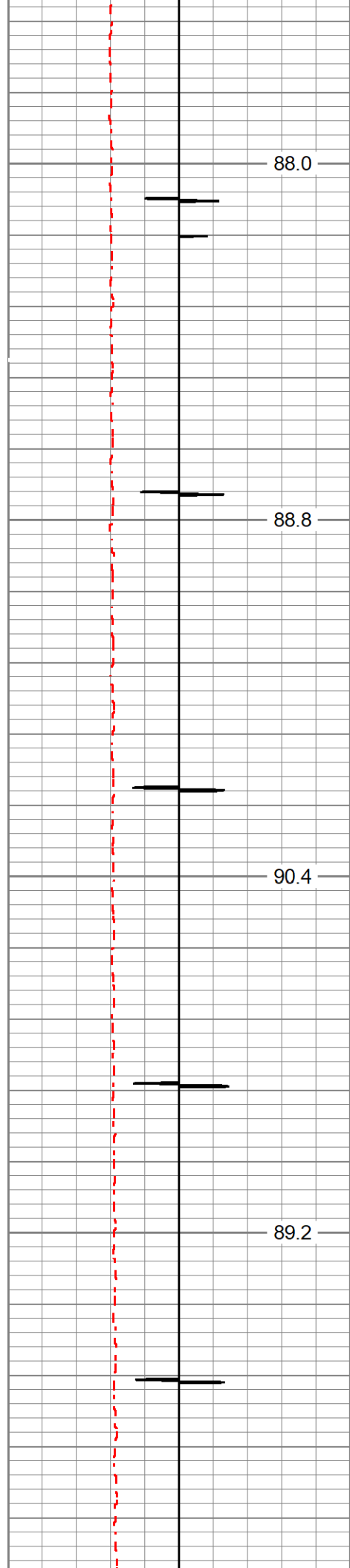

3650

3700

3750

3800

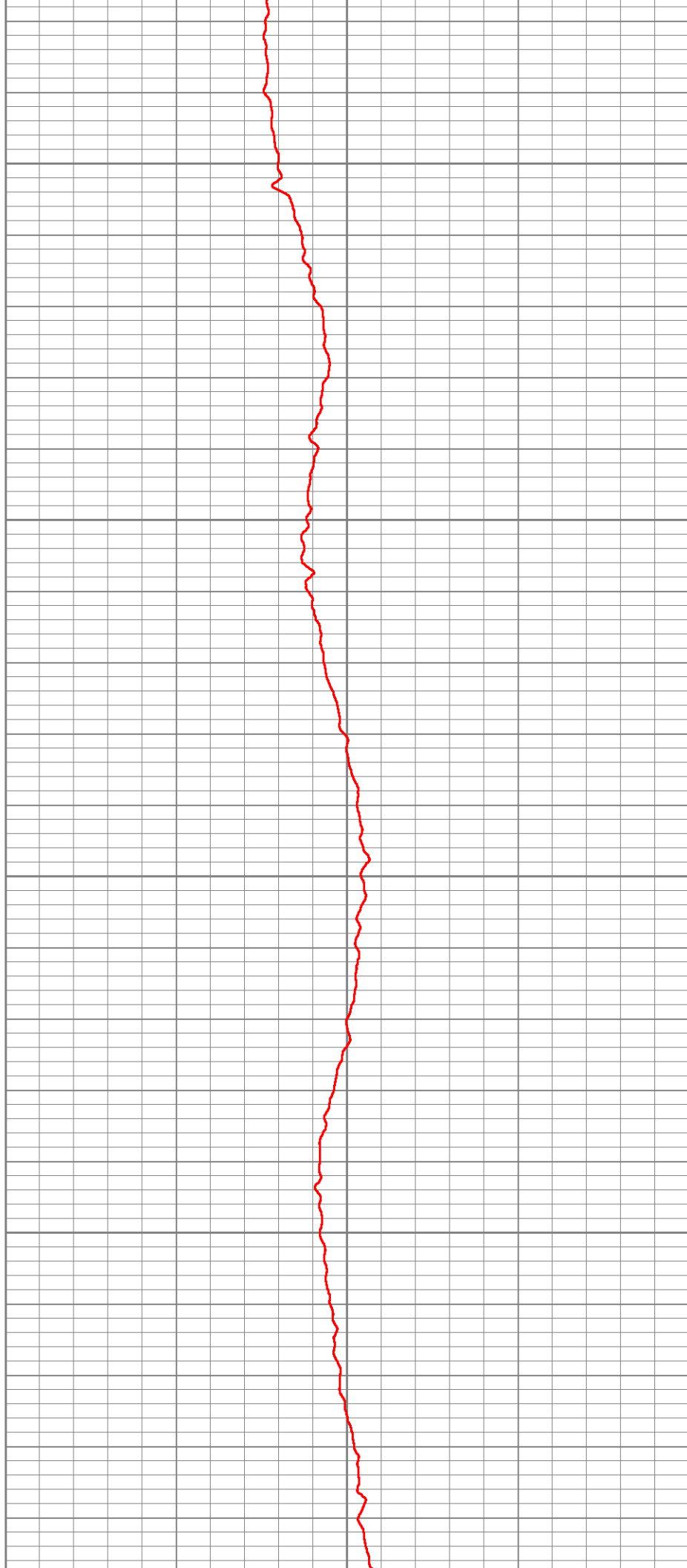

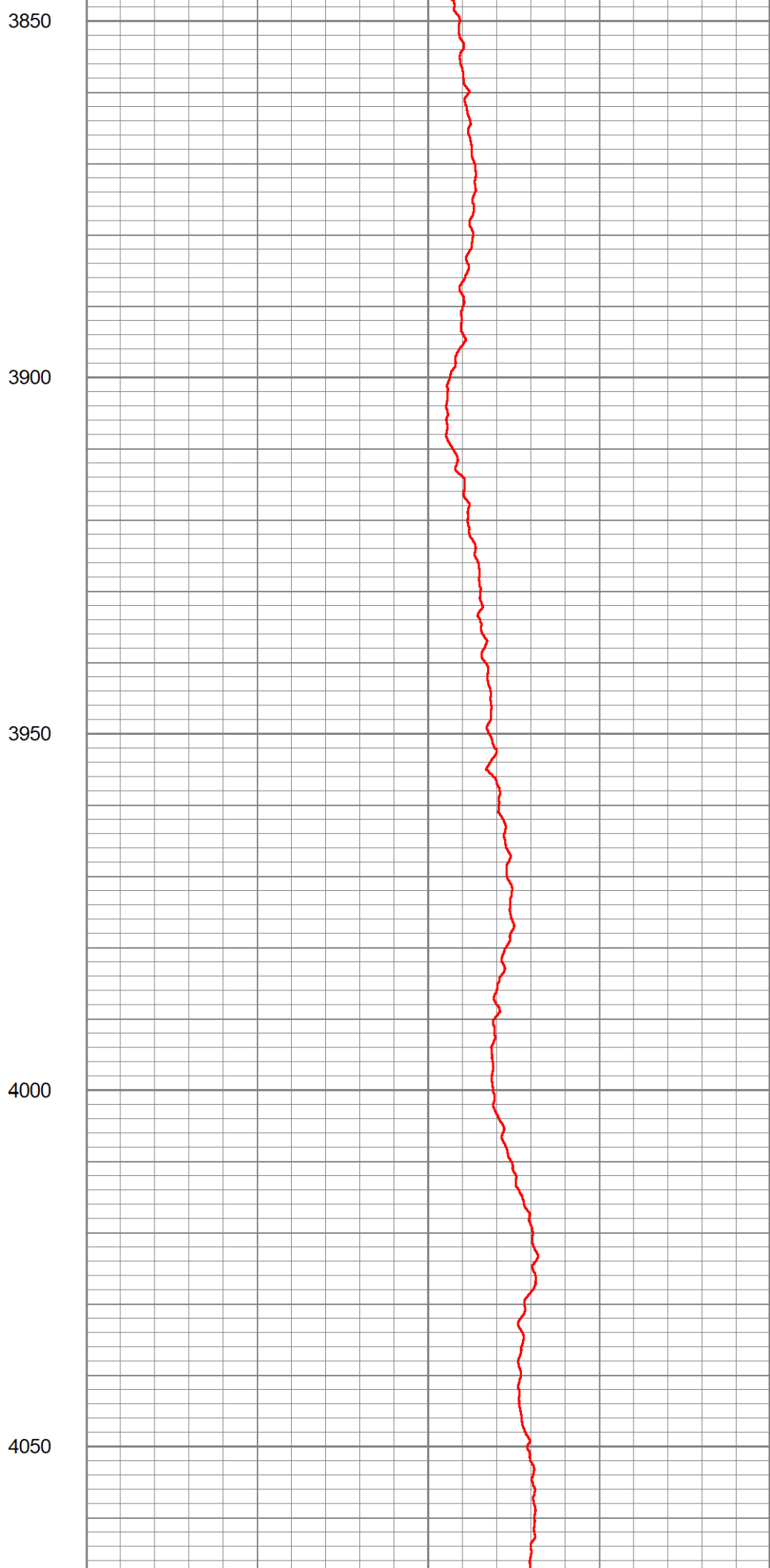
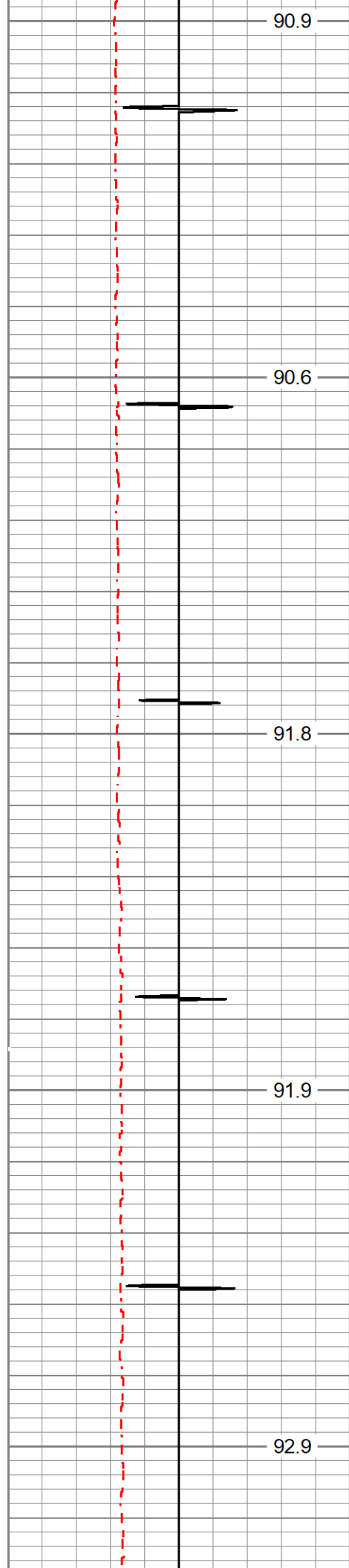

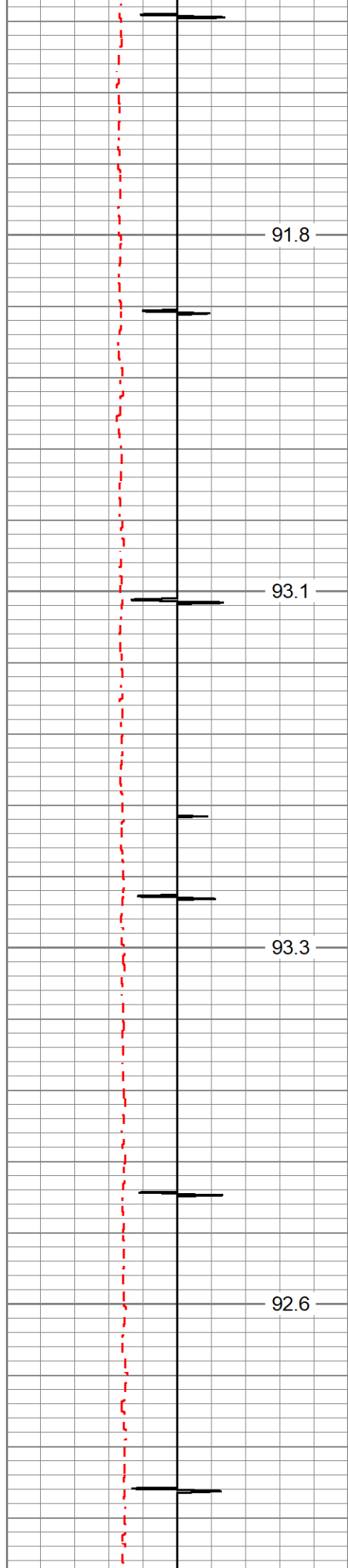

4100

4150

4200

4250

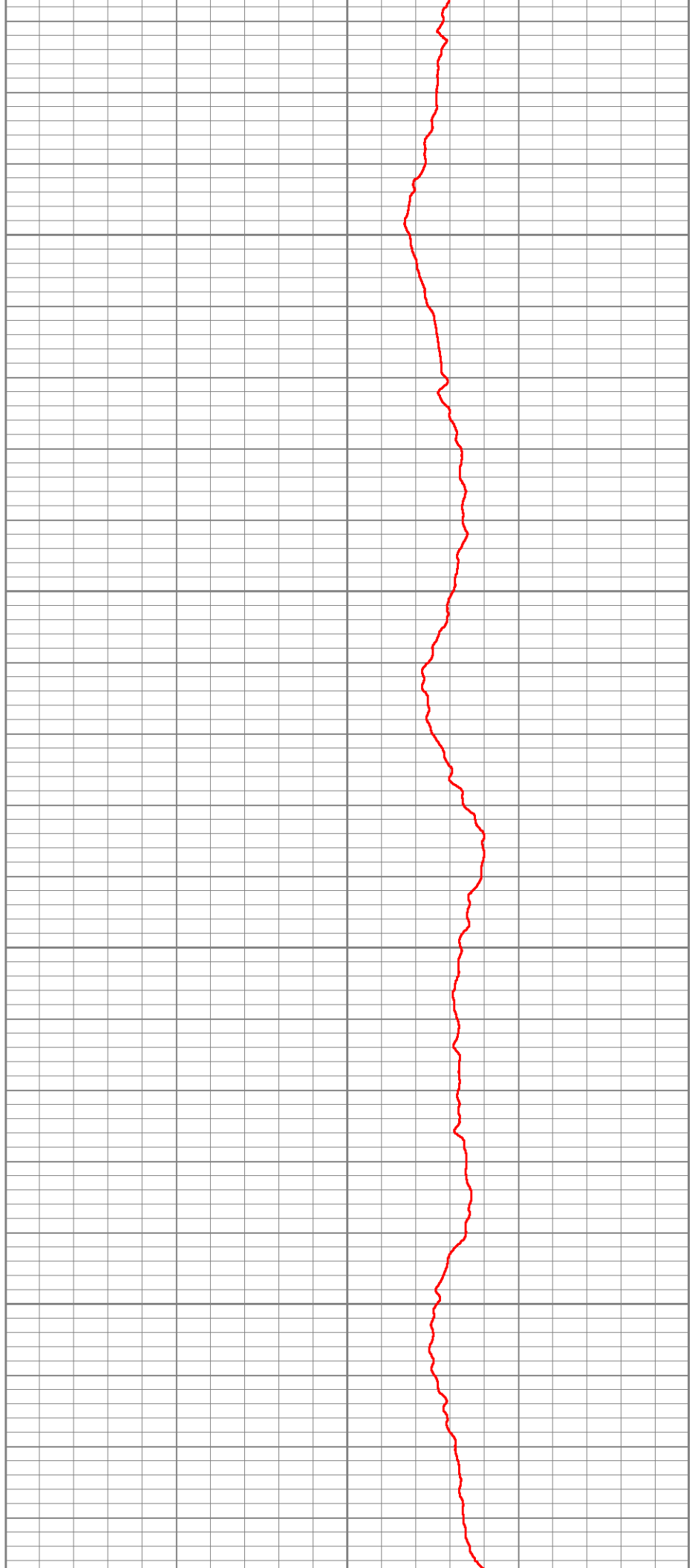

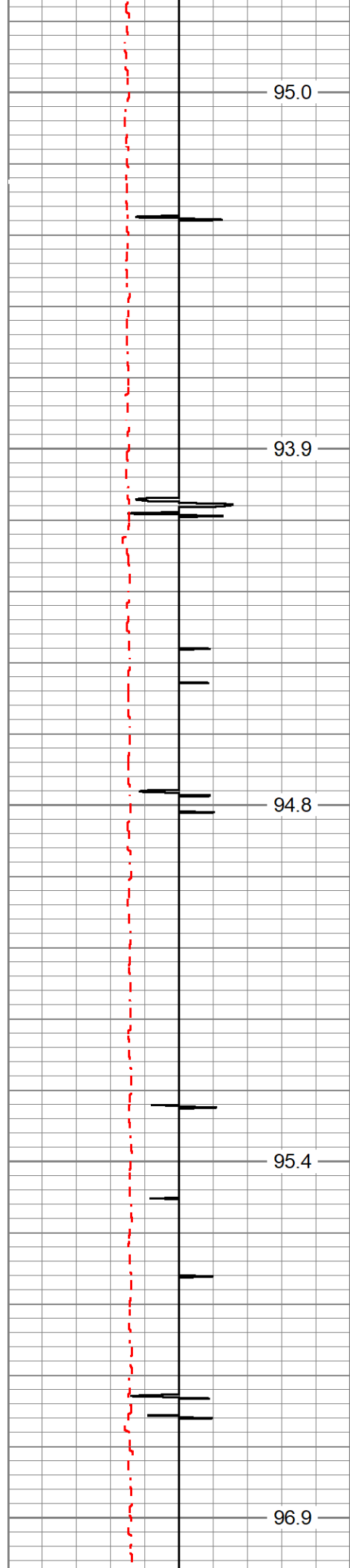

4300

4350

4400

4450

4500

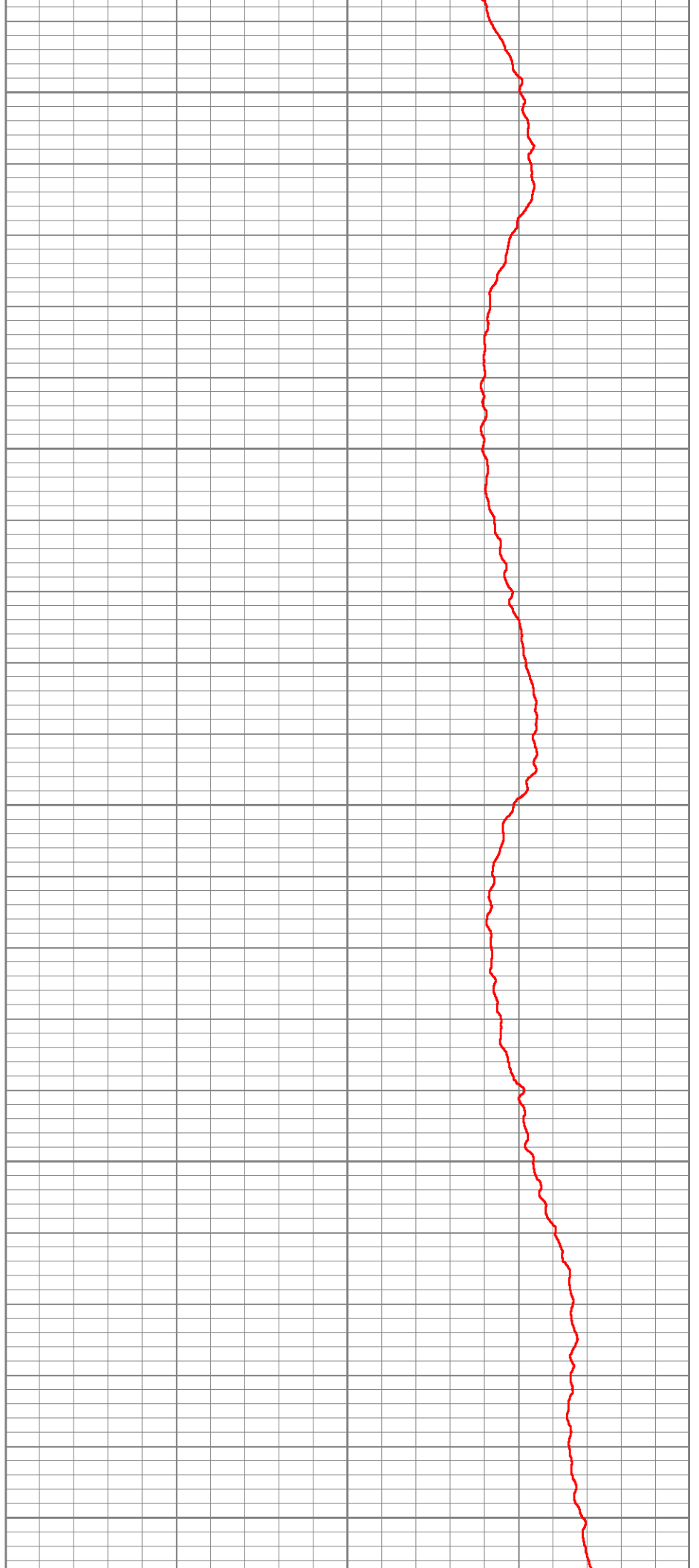

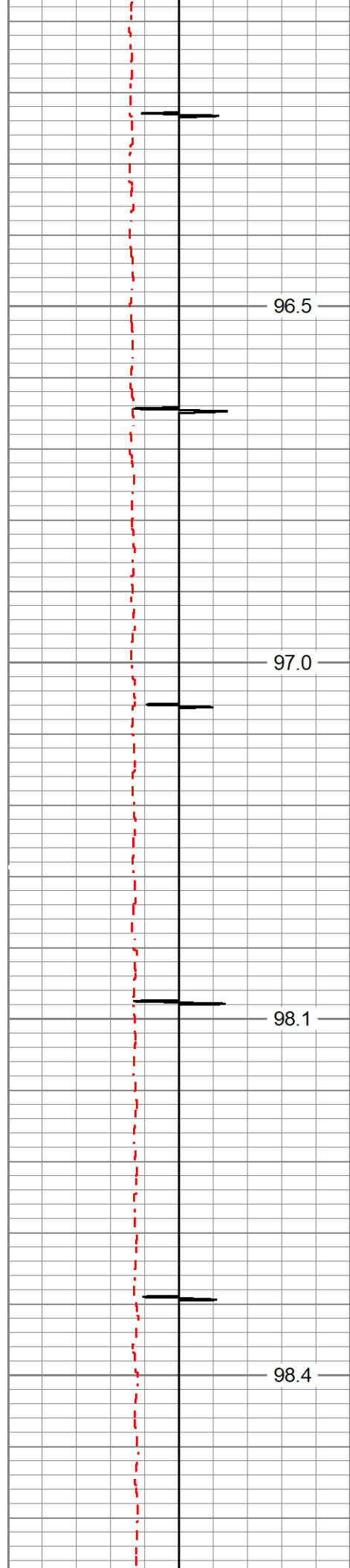

4550

4600

4650

4700

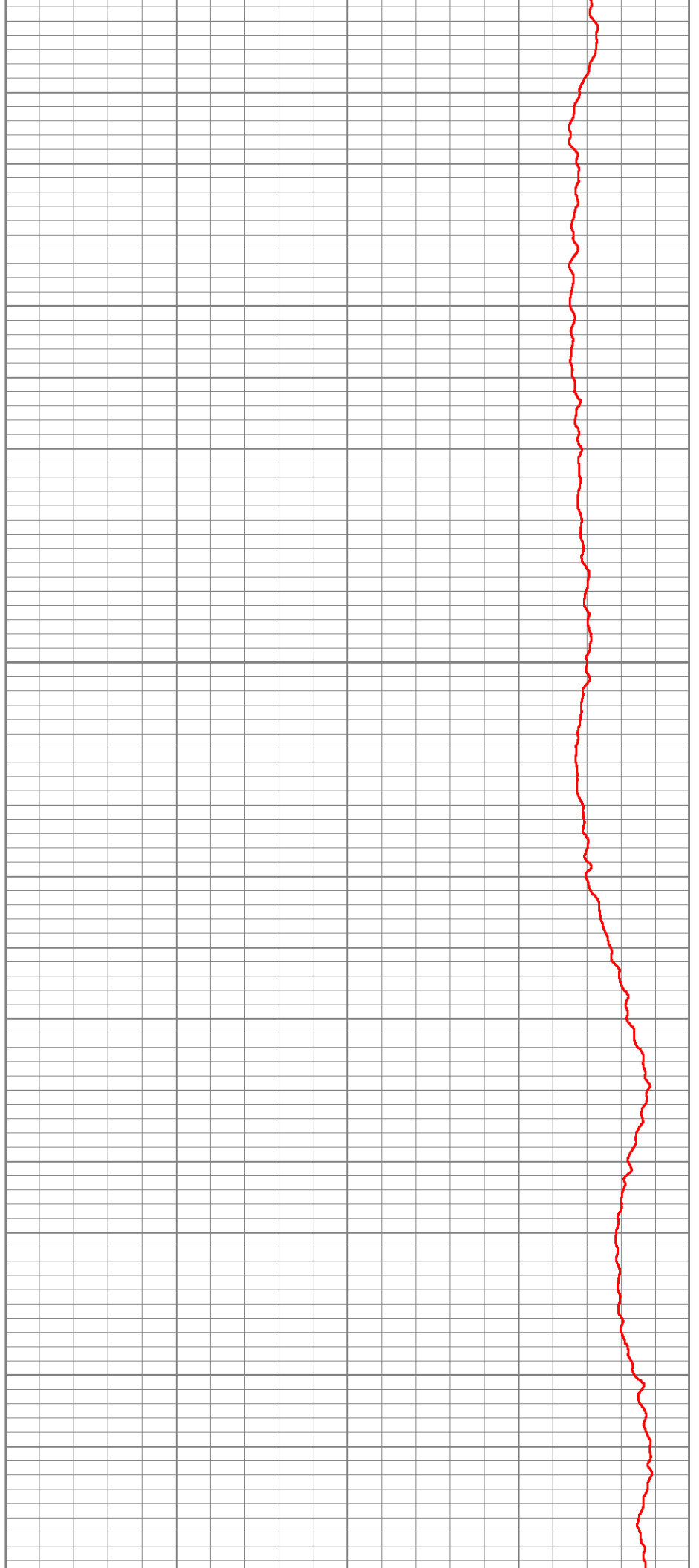

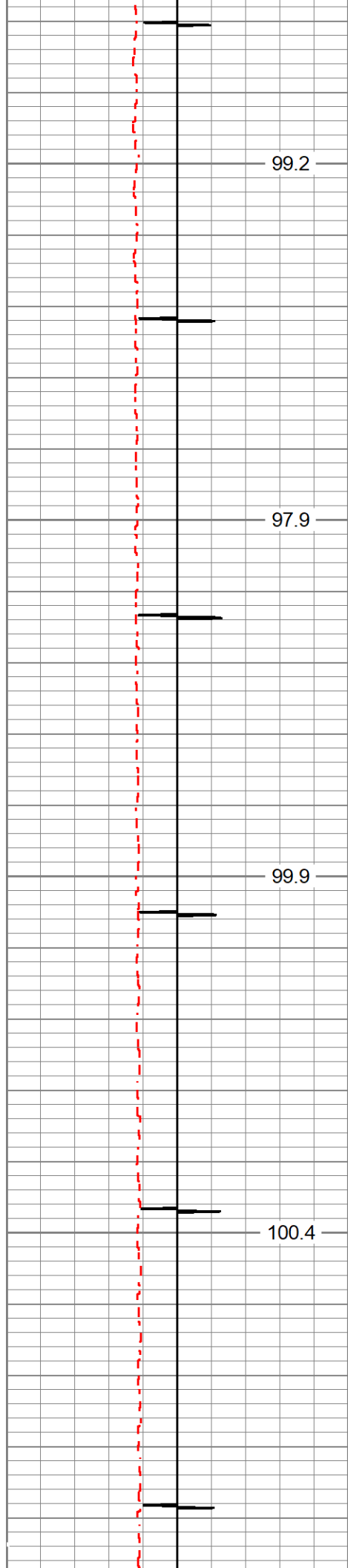

99.2

4750

97.9

4800

99.9

4850

100.4

4900



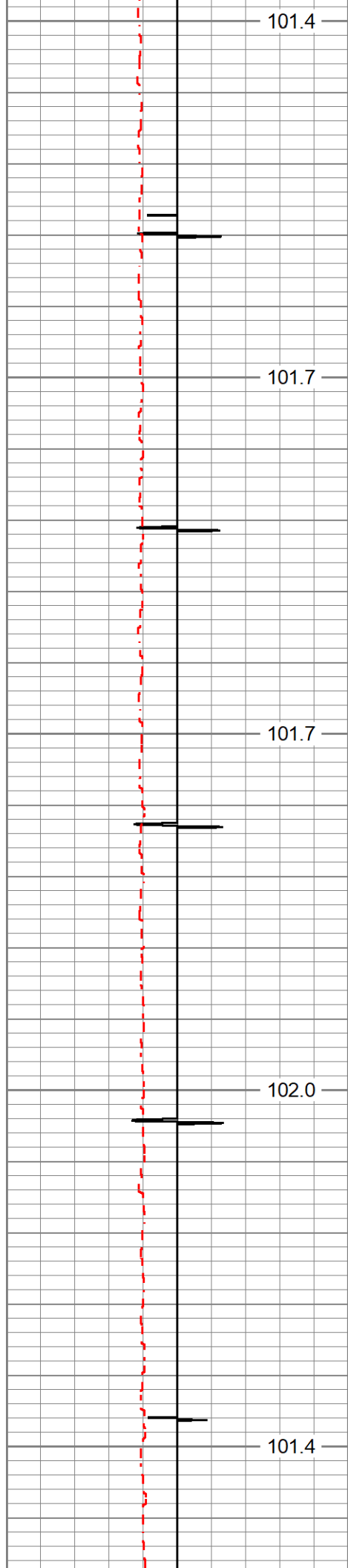

4950

5000

5050

5100

5150

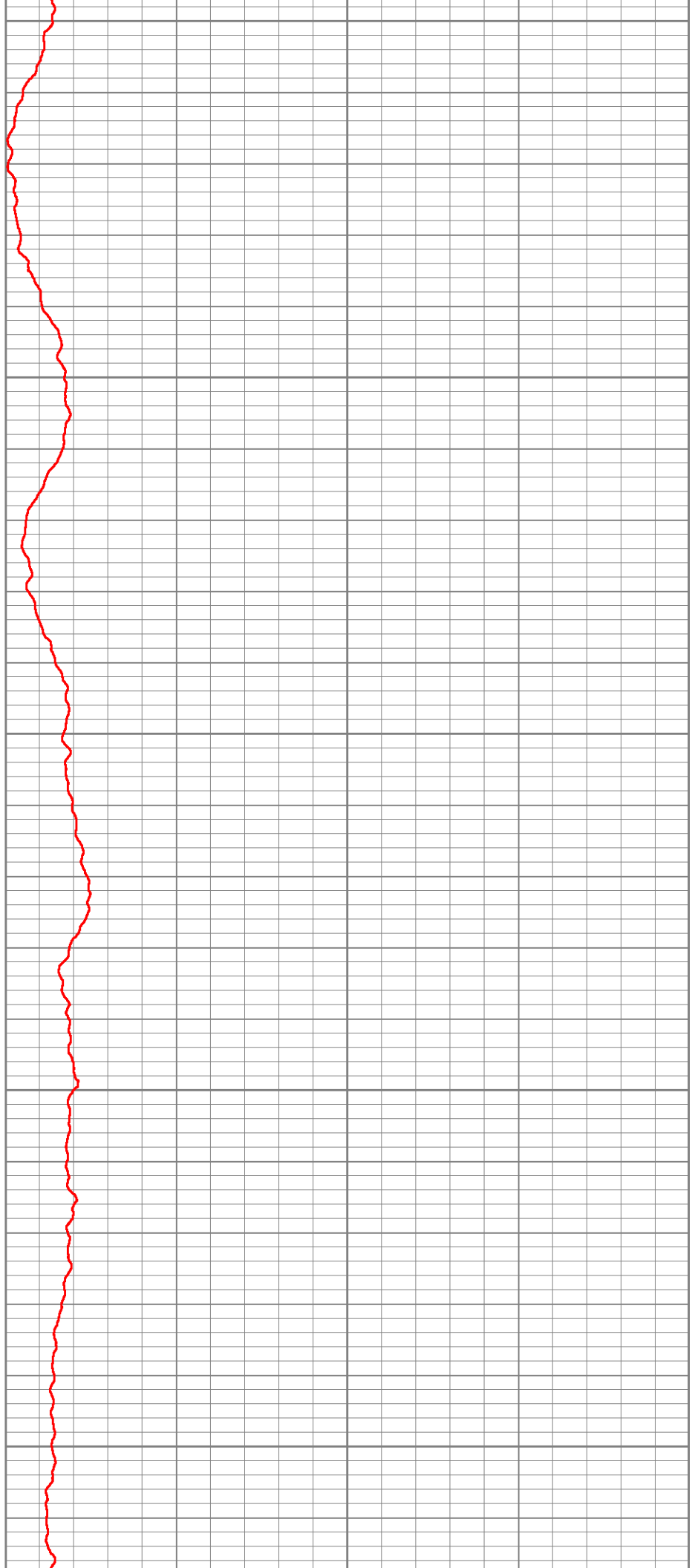

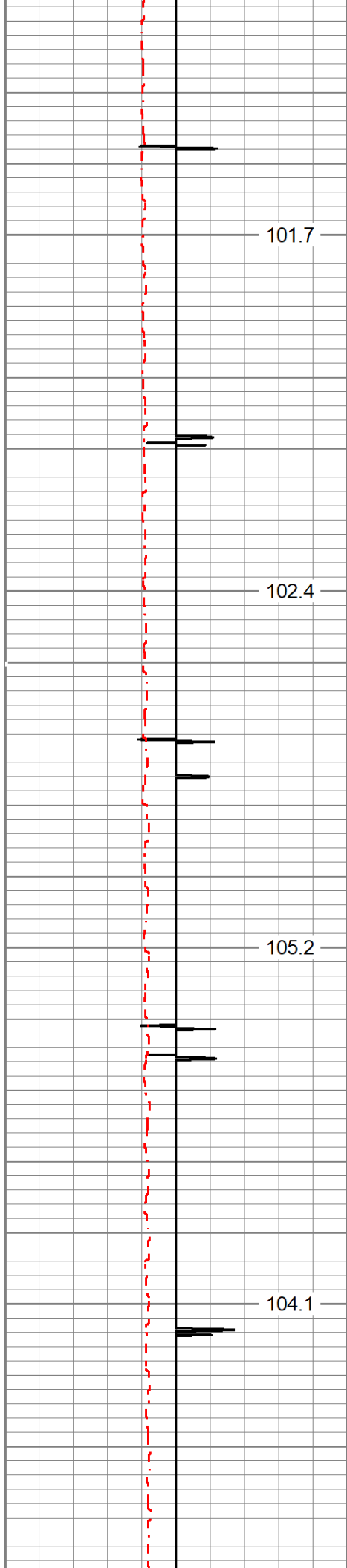

101.7

5200

102.4

5250

105.2

5300

104.1

5350

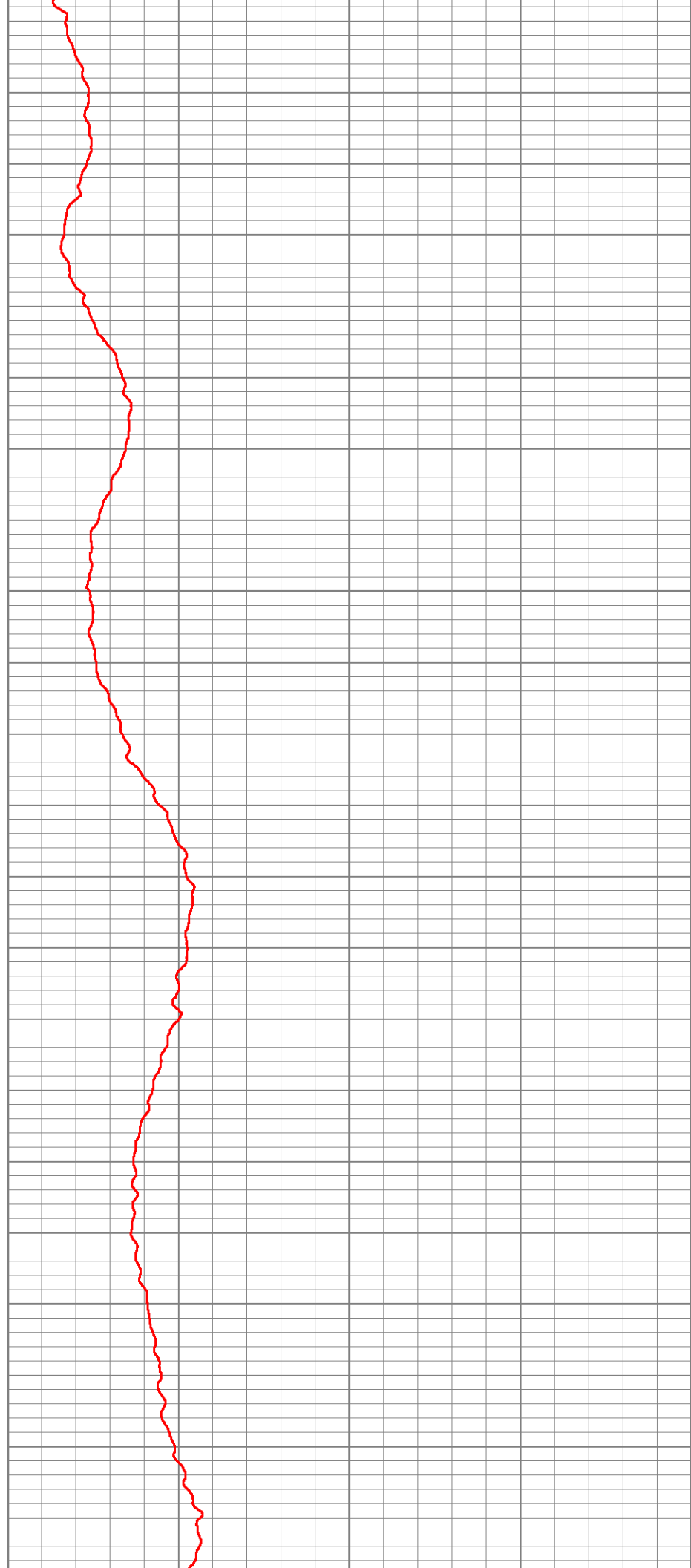

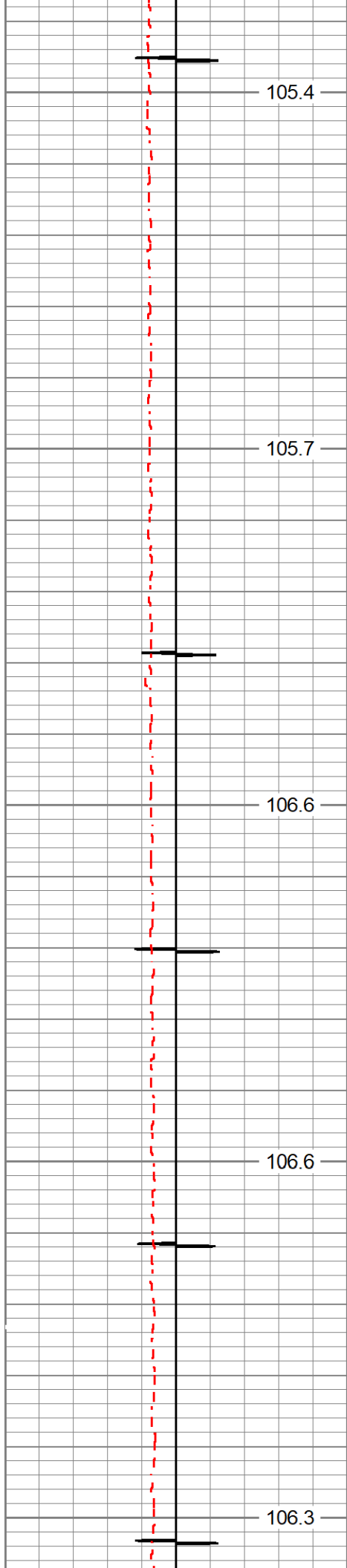

105.4

105.7

106.6

106.6

106.3

5400

5450

5500

5550

5600

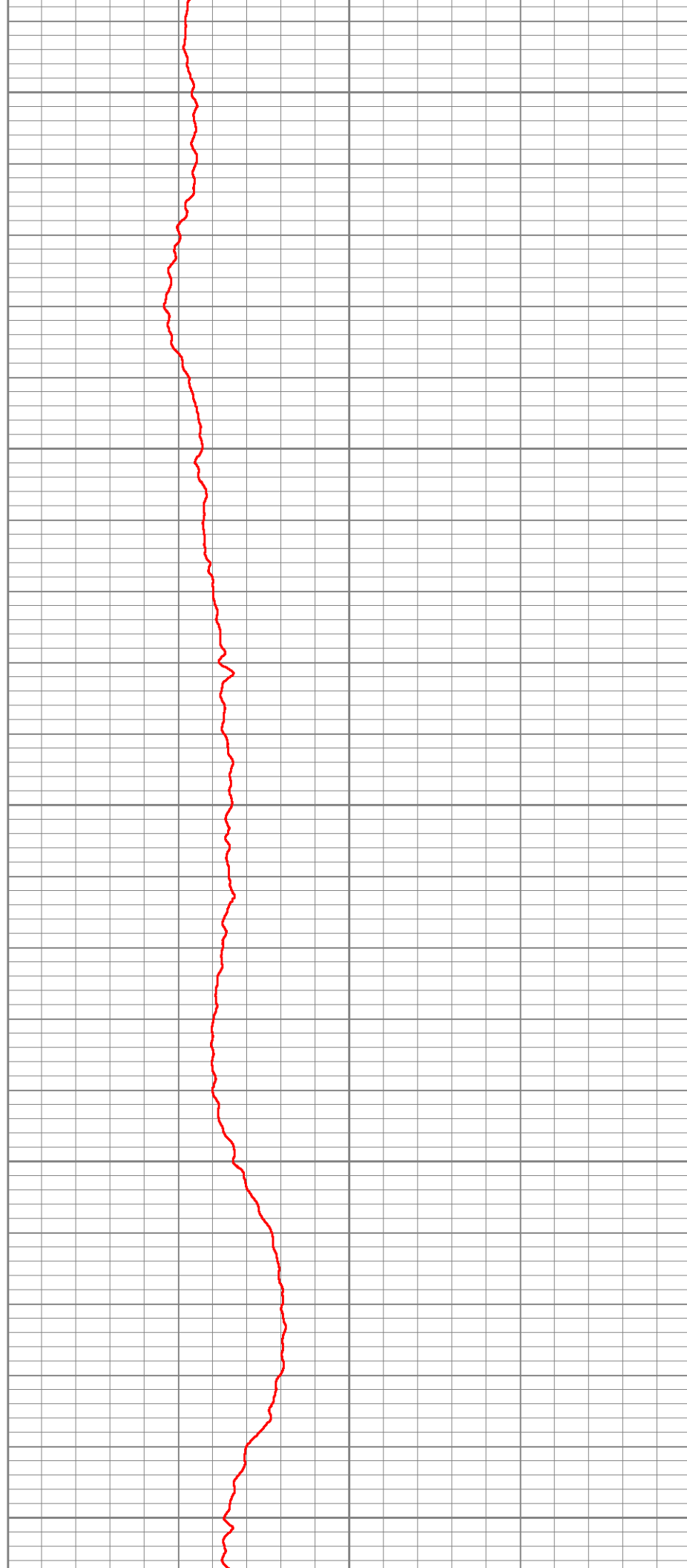

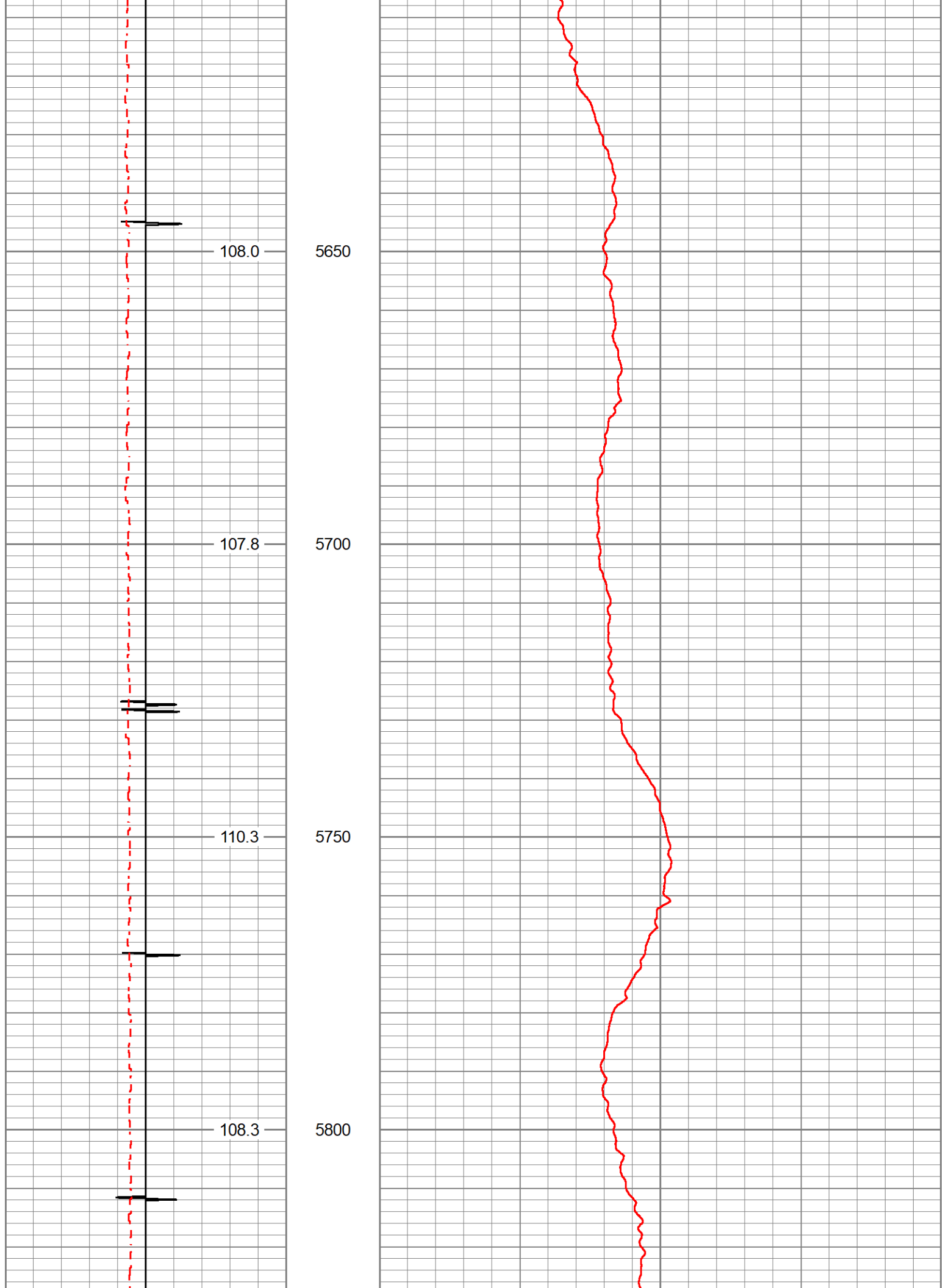

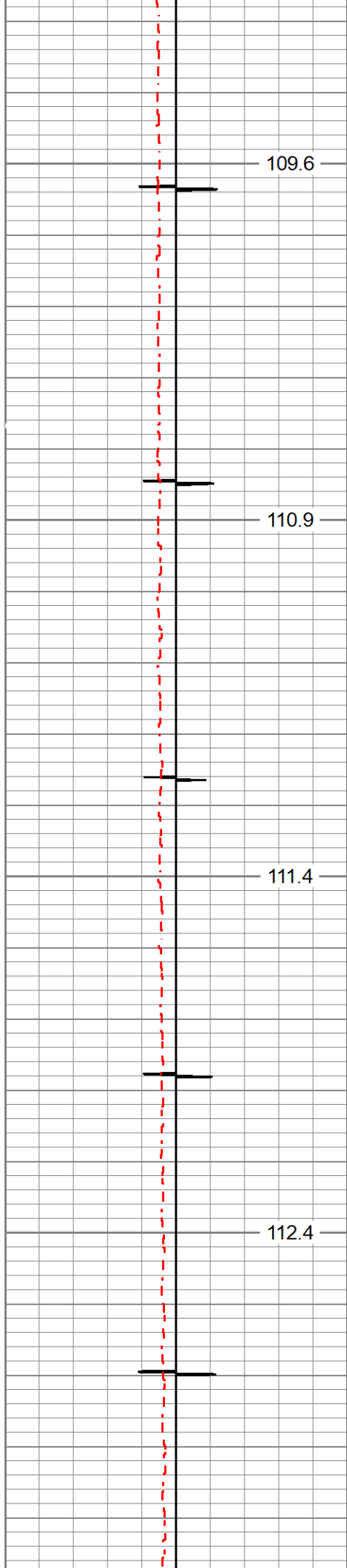

5850

5900

5950

6000

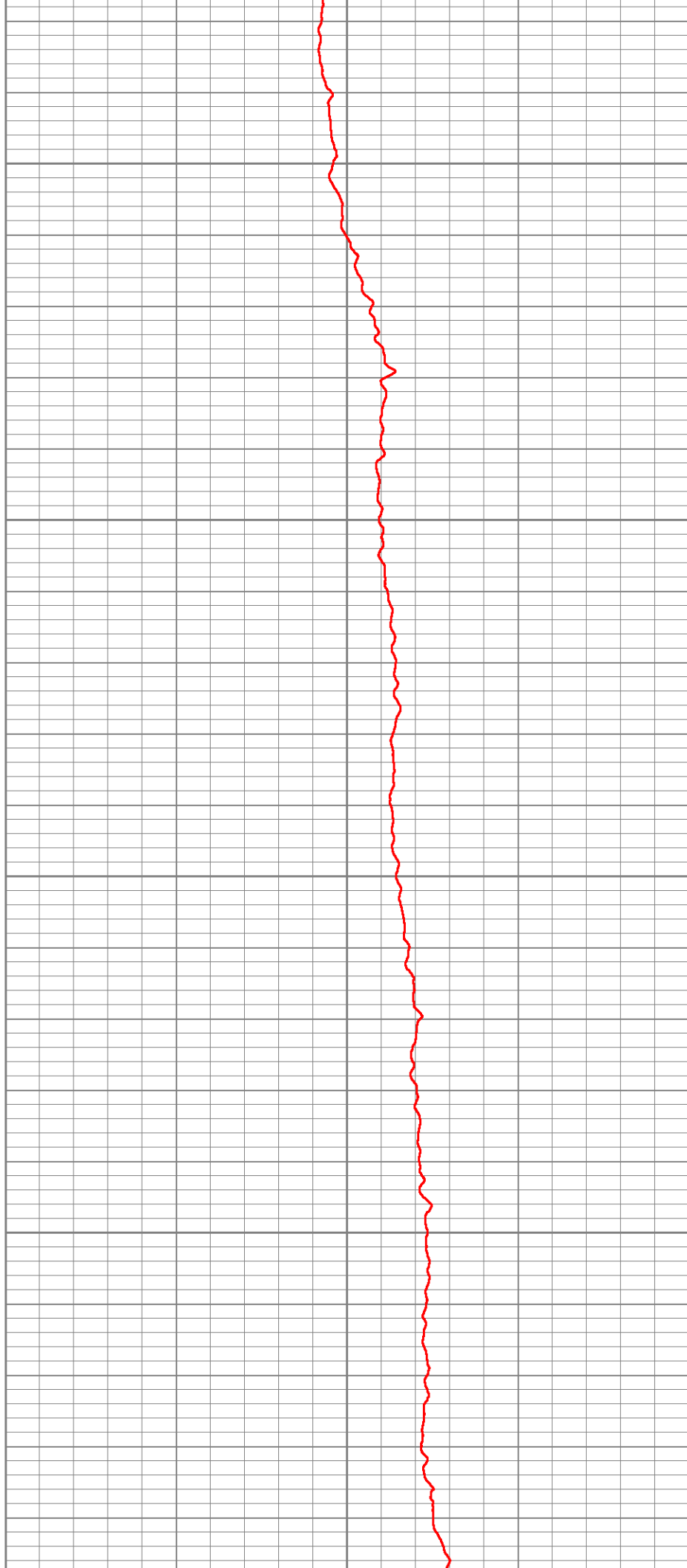

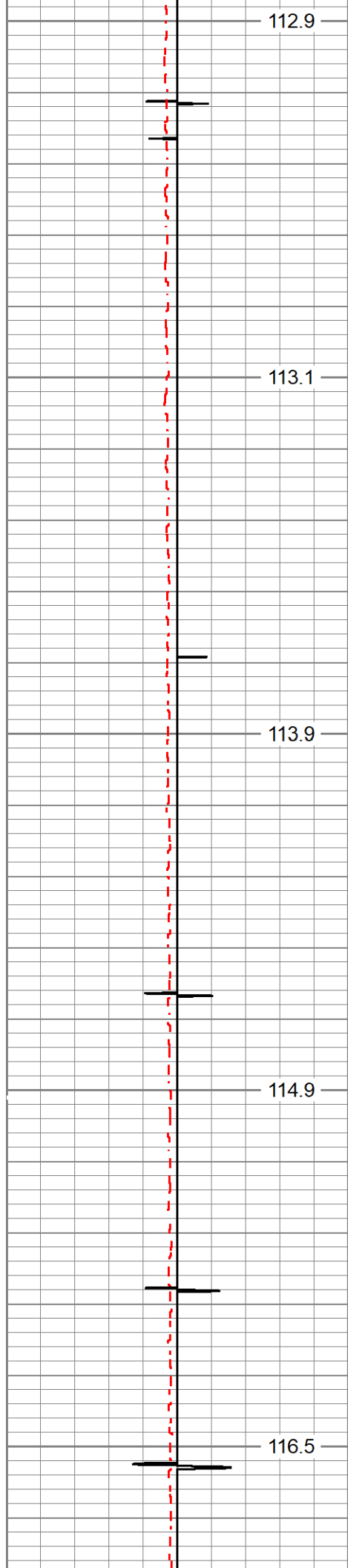

6050
6100
6150
6200
6250

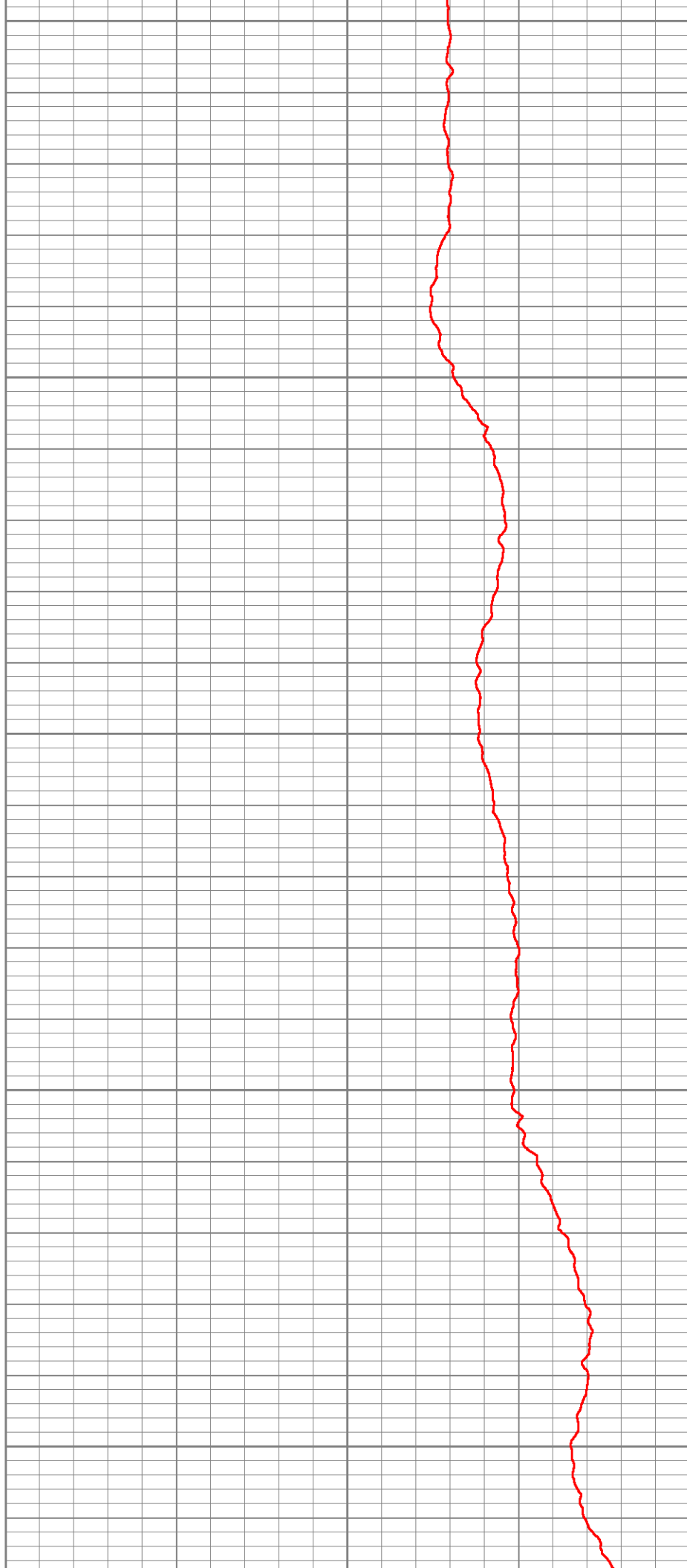

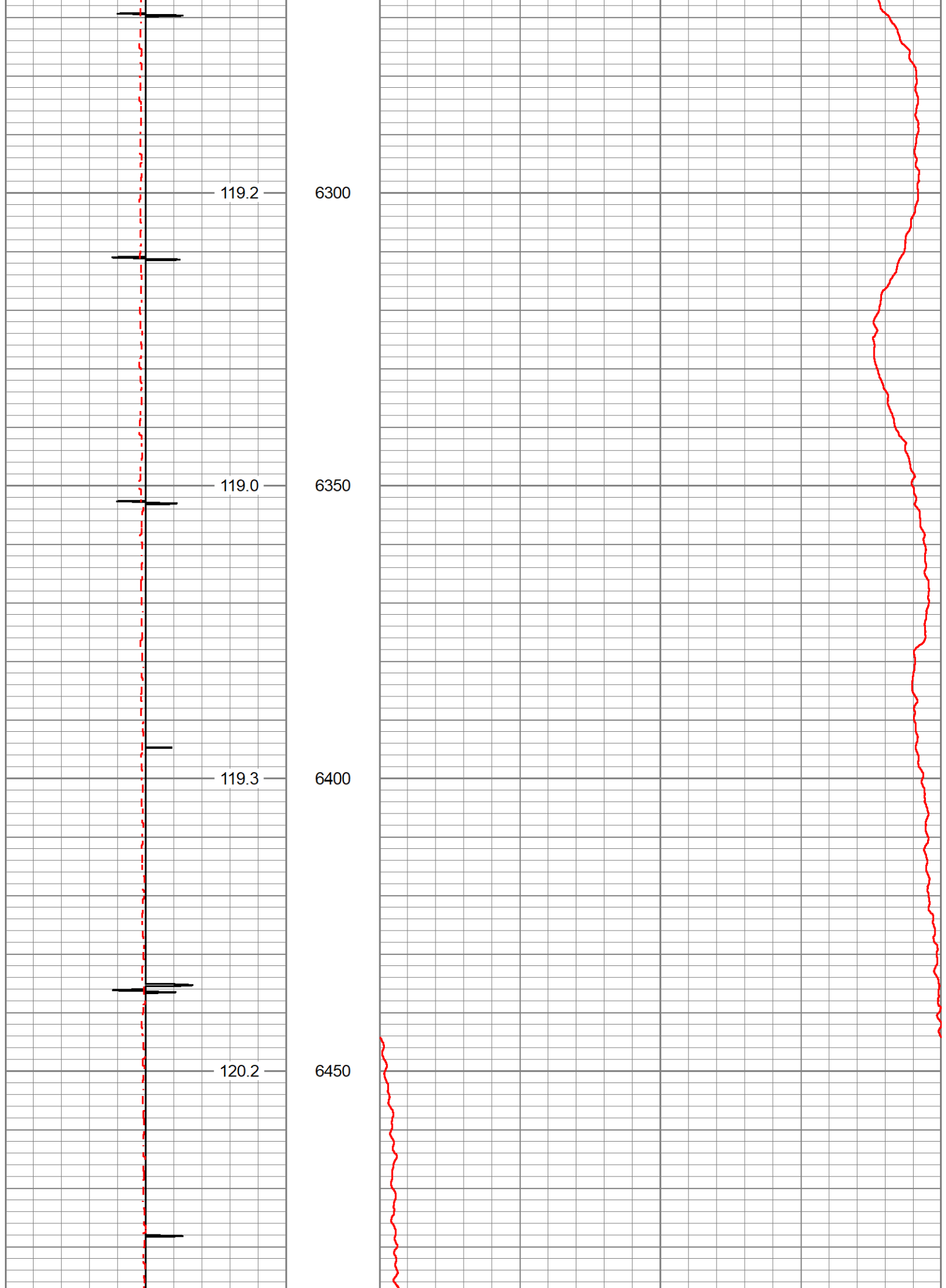

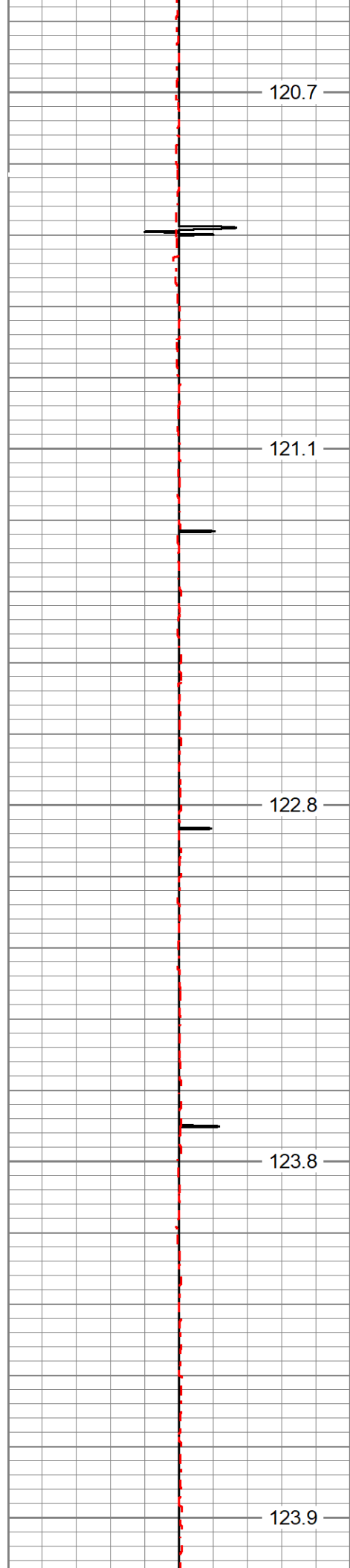

6500

6550

6600

6650

6700

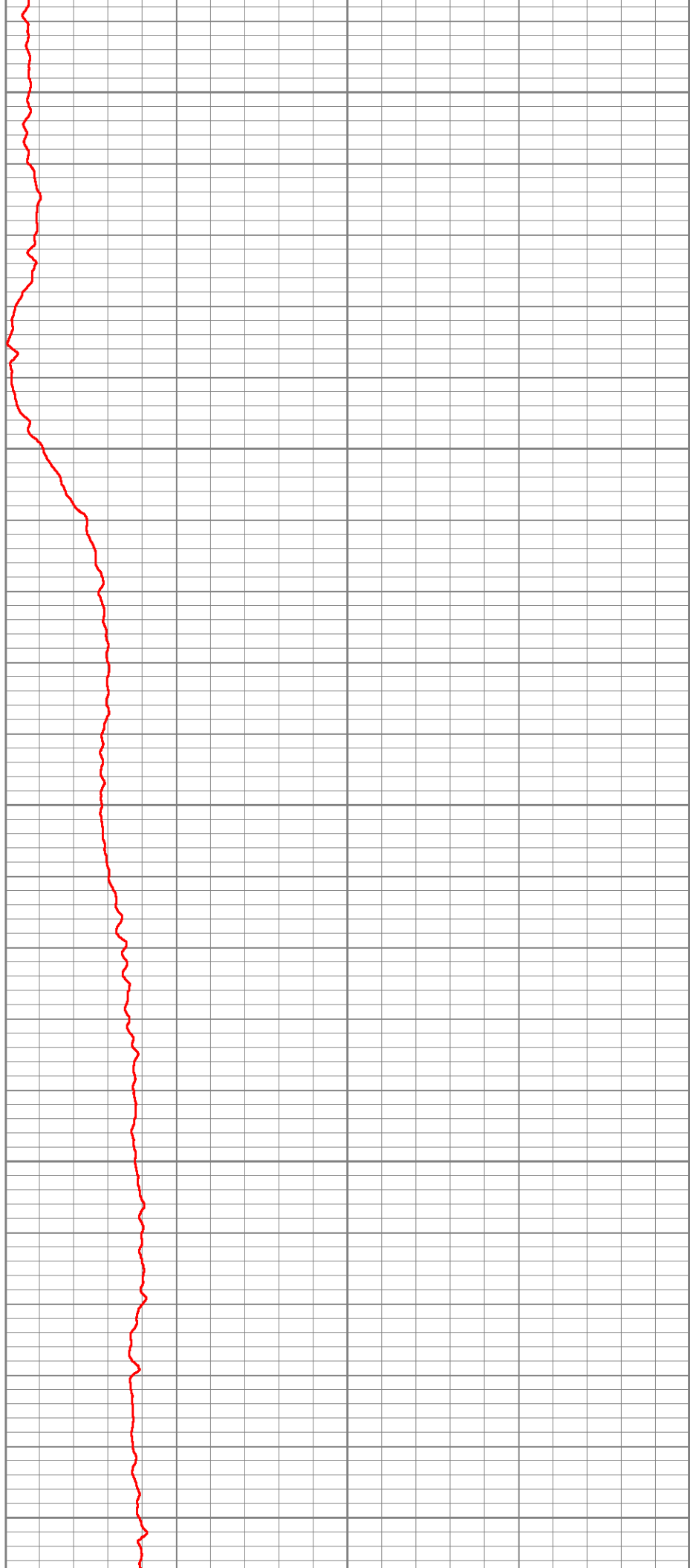

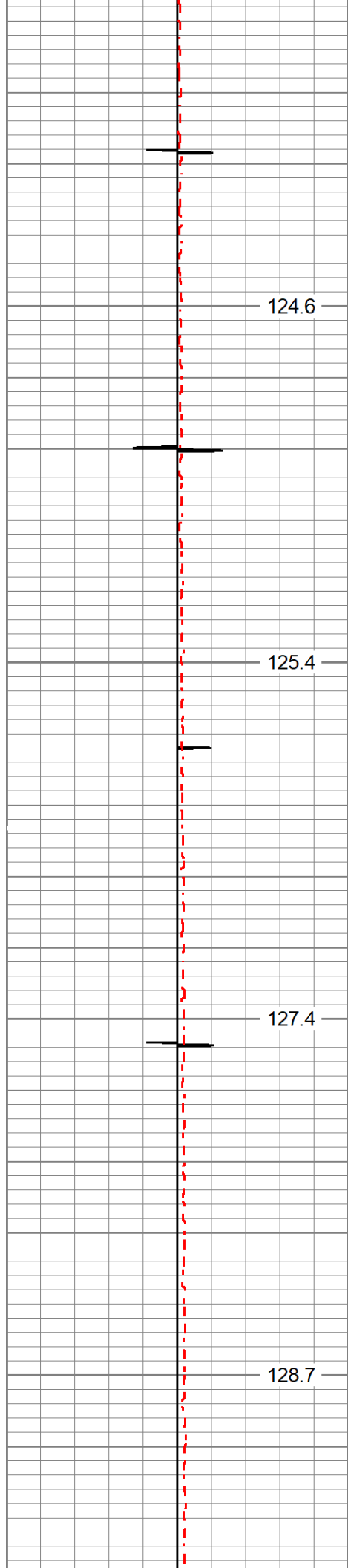

6750

6800

6850

6900

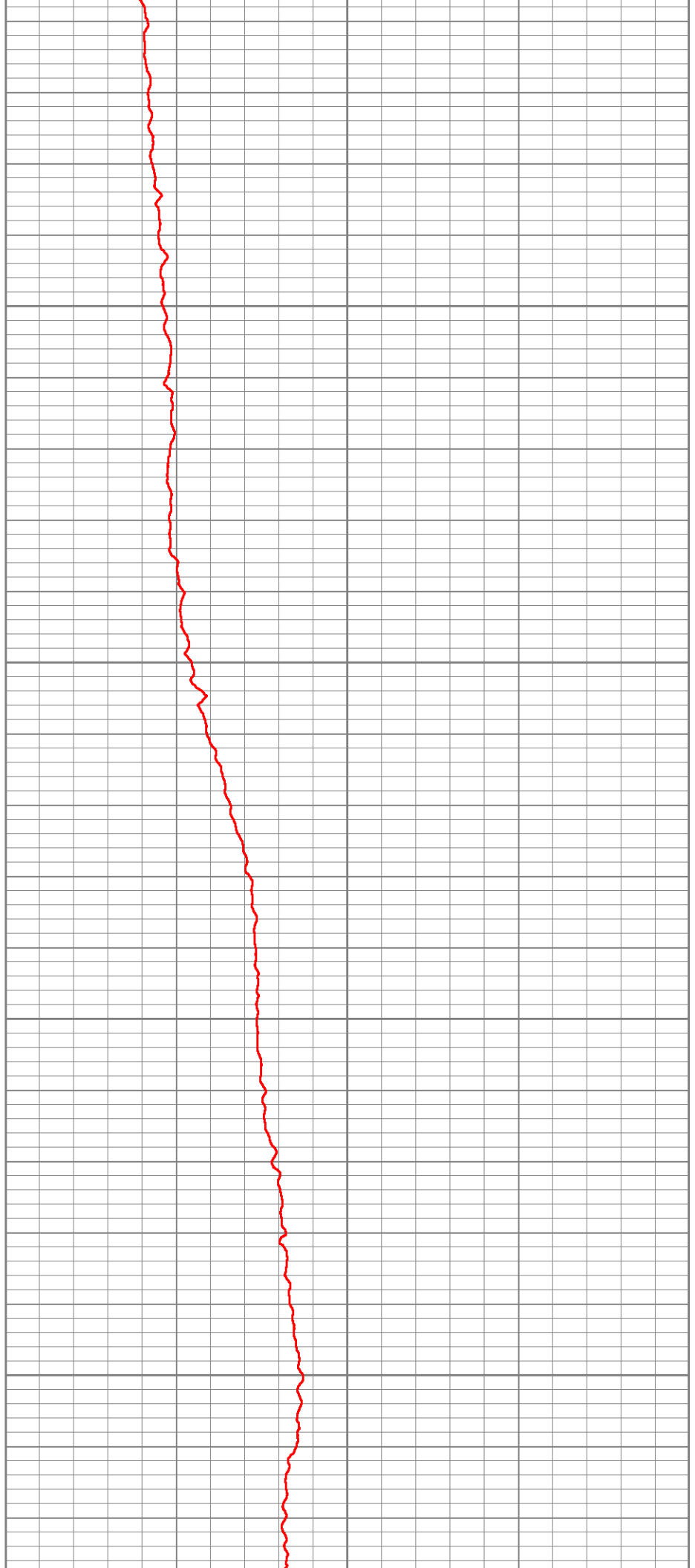

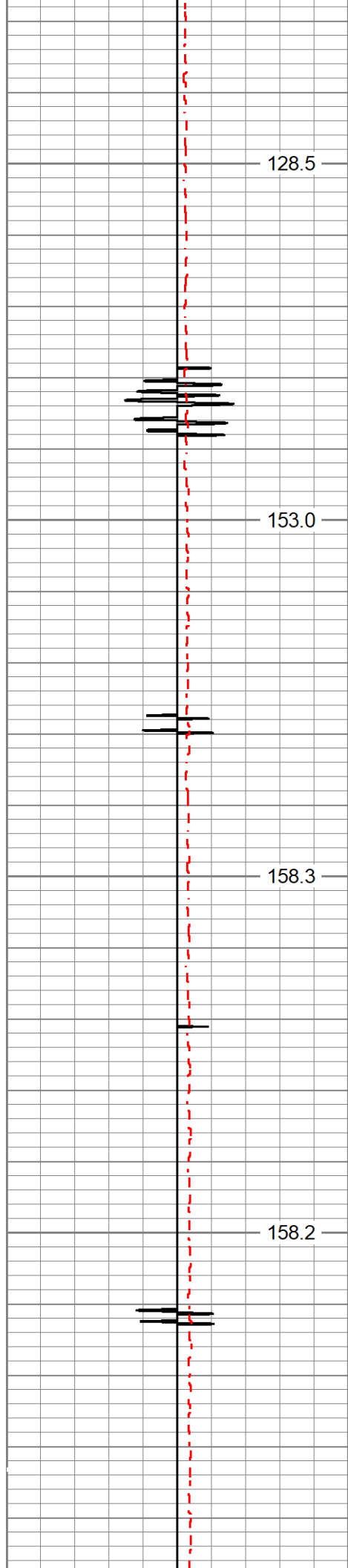

6950

Estimated Top of Cement →

7000

7050

7100

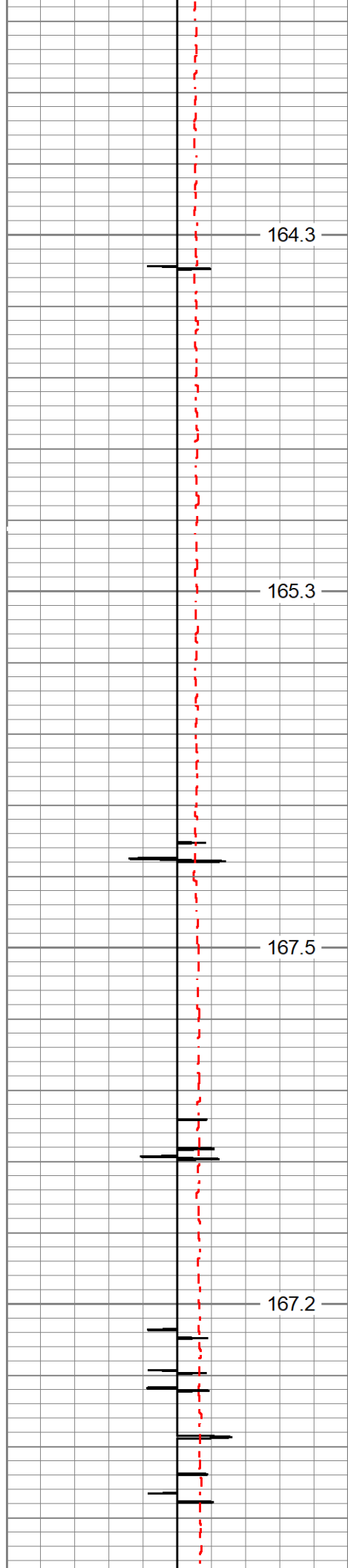

164.3

165.3

167.5

167.2

7400

7450

7500

7550



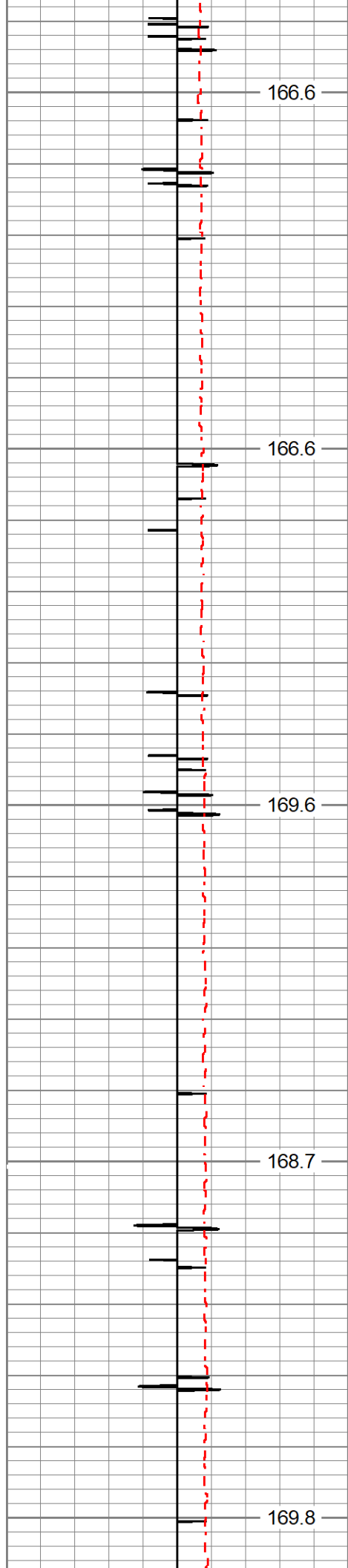

7600

7650

7700

7750

7800

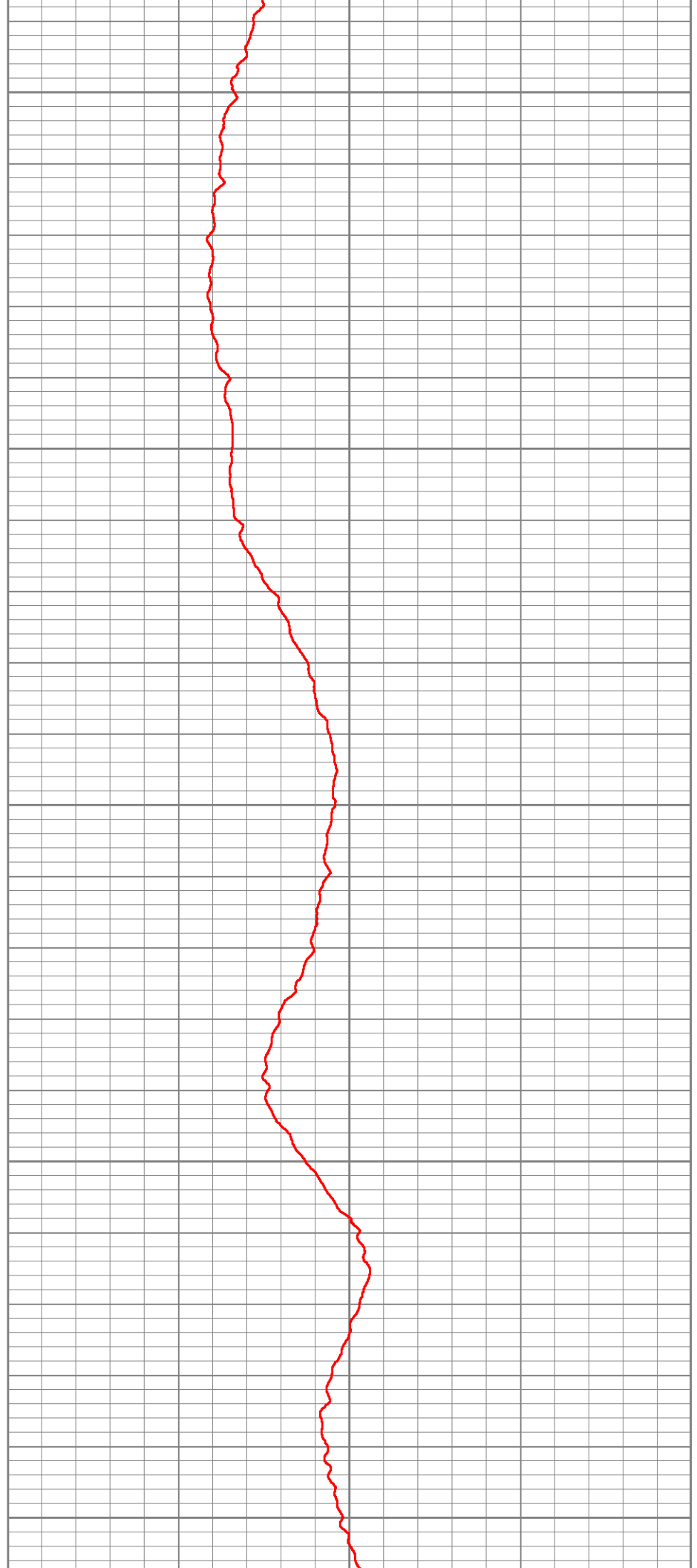

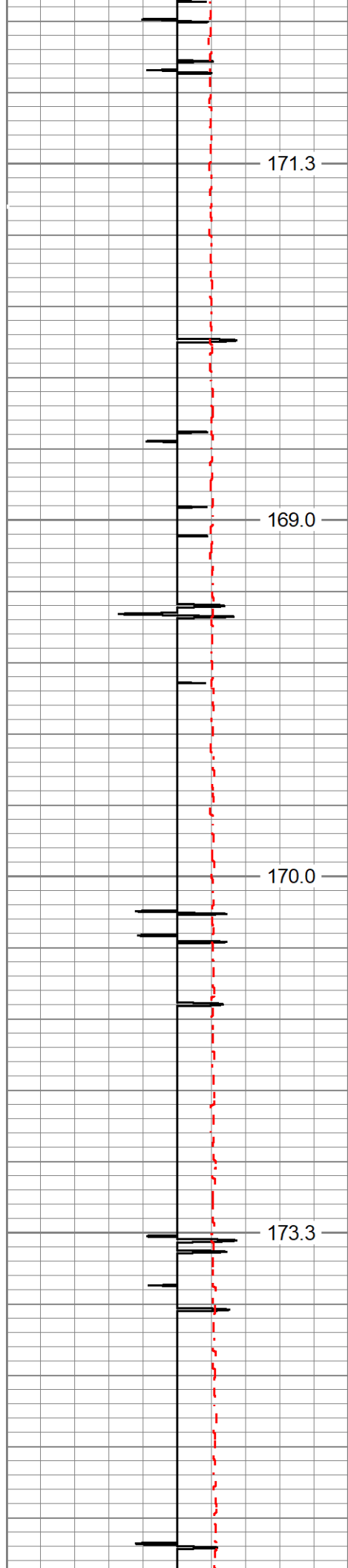

8050

8100

8150

8200

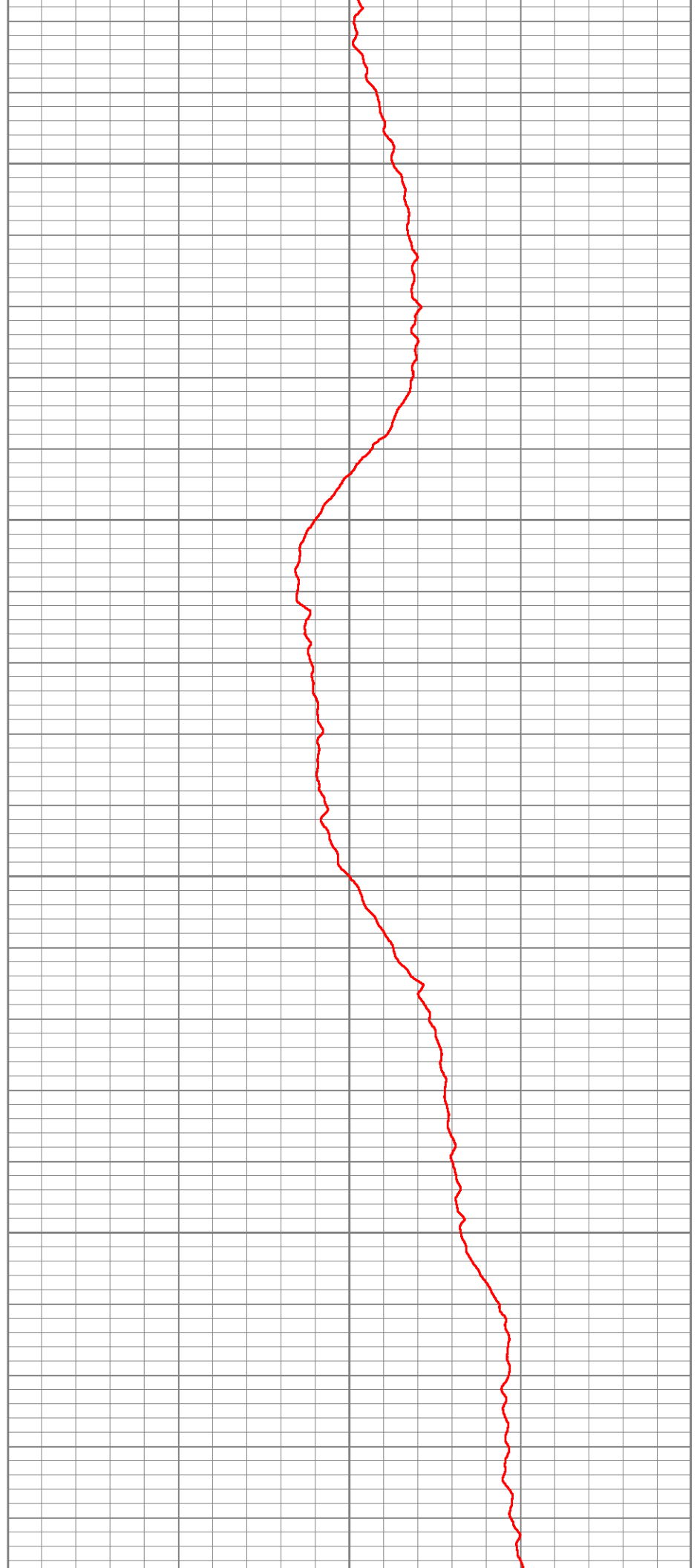

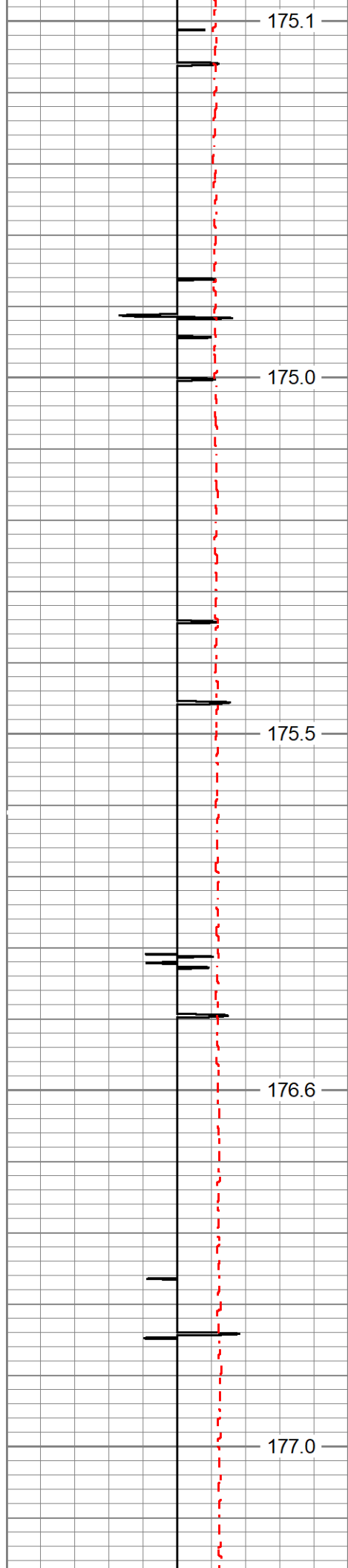

8250

8300

8350

8400

8450

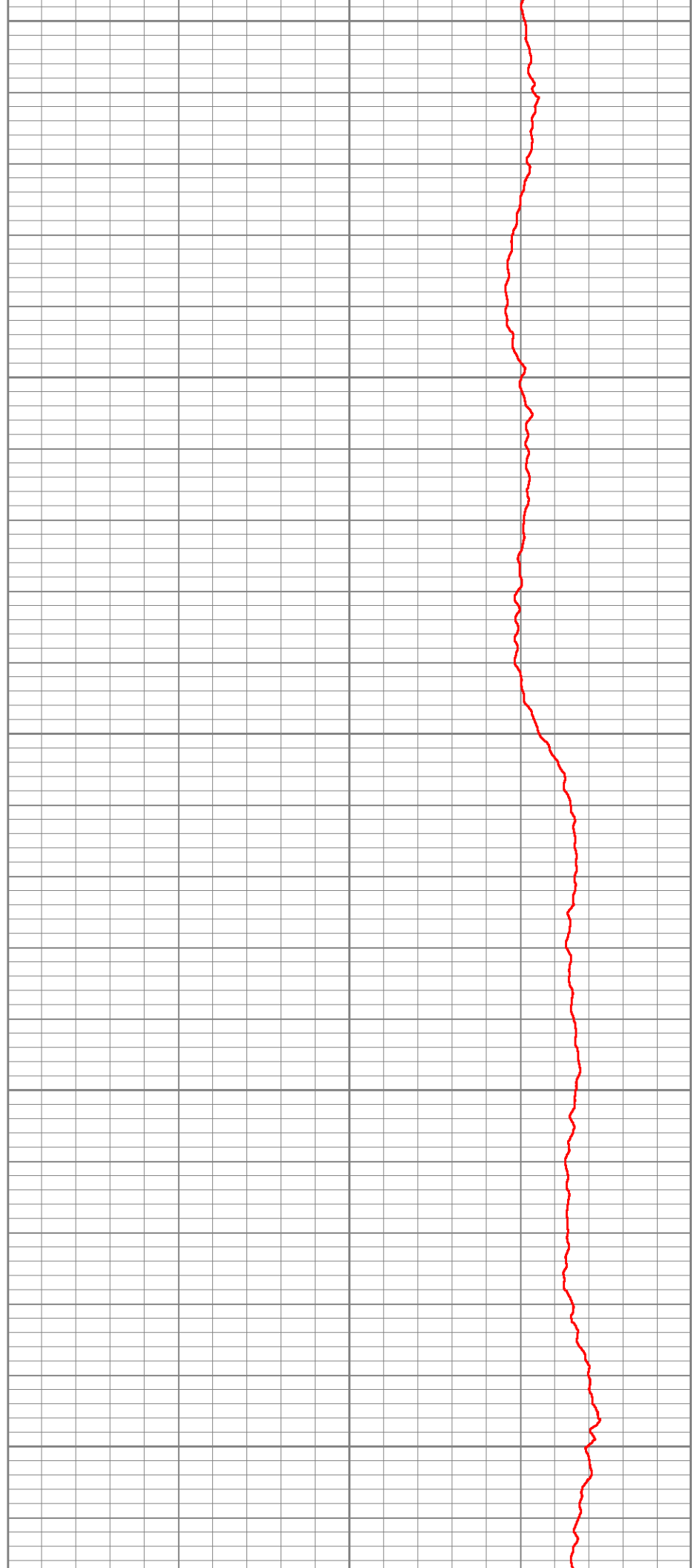

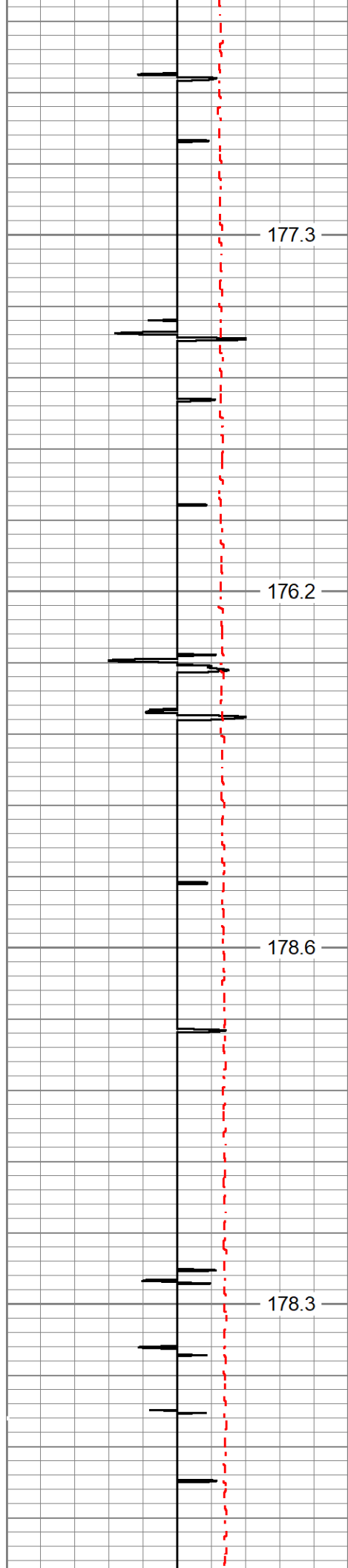

177.3

8500

176.2

8550

178.6

8600

178.3

8650

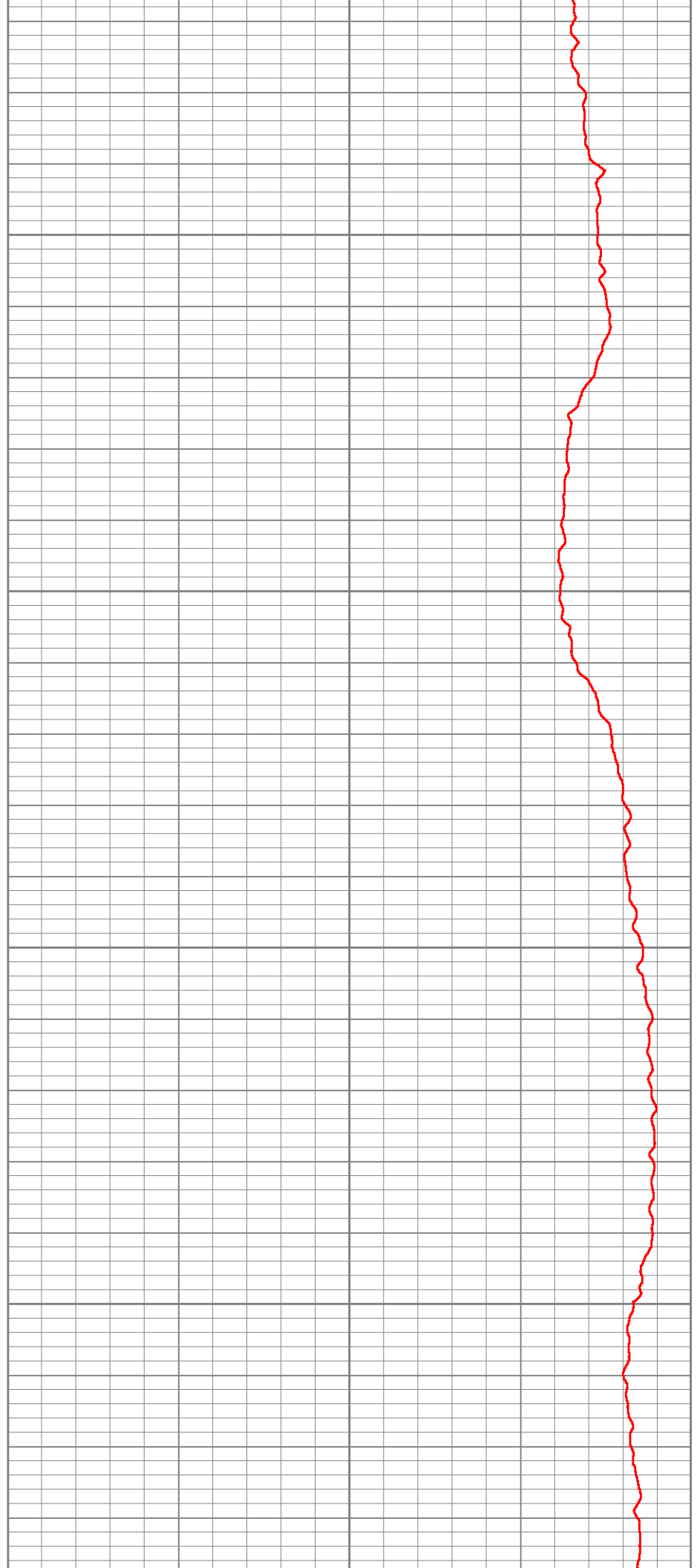

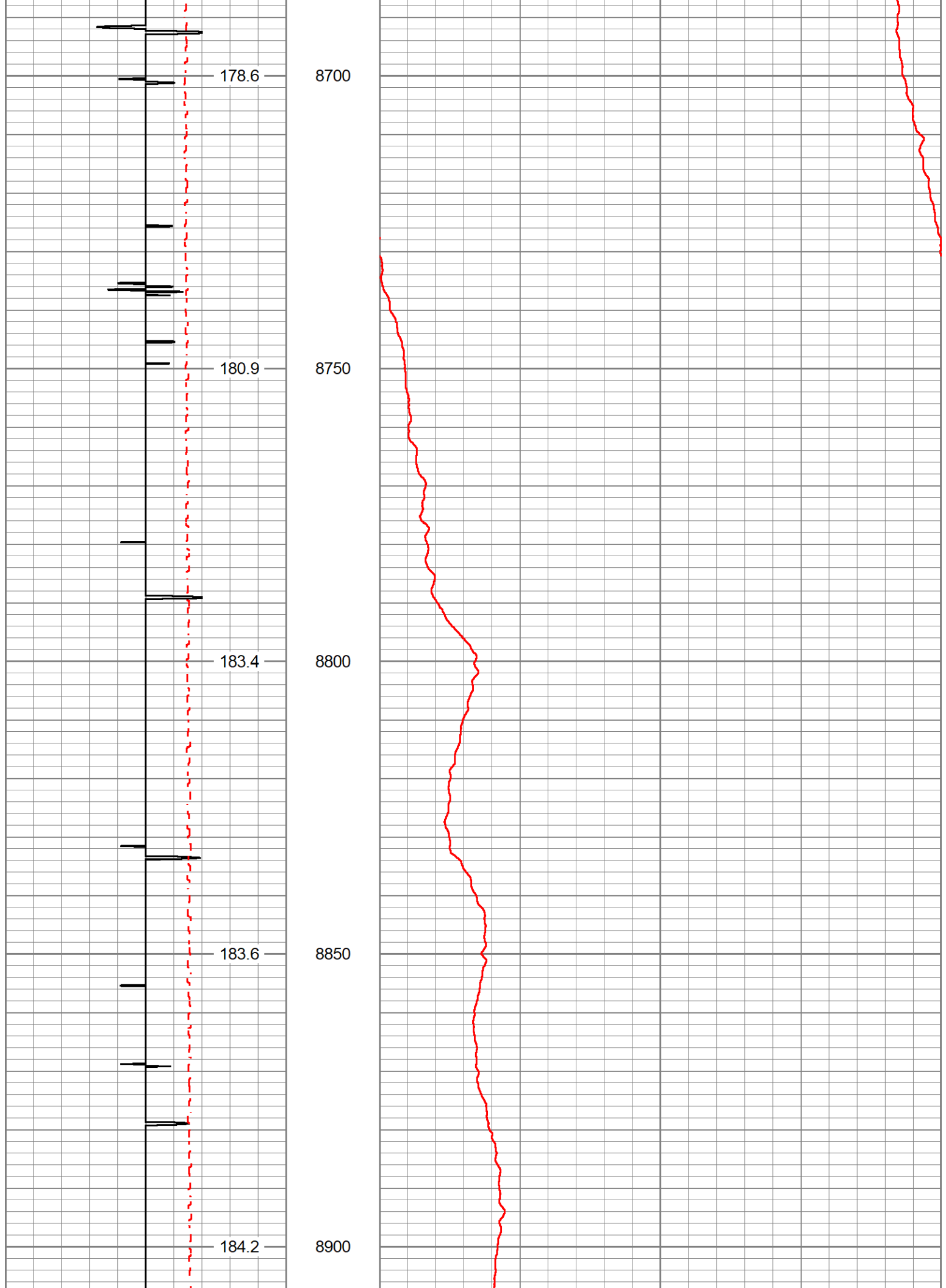

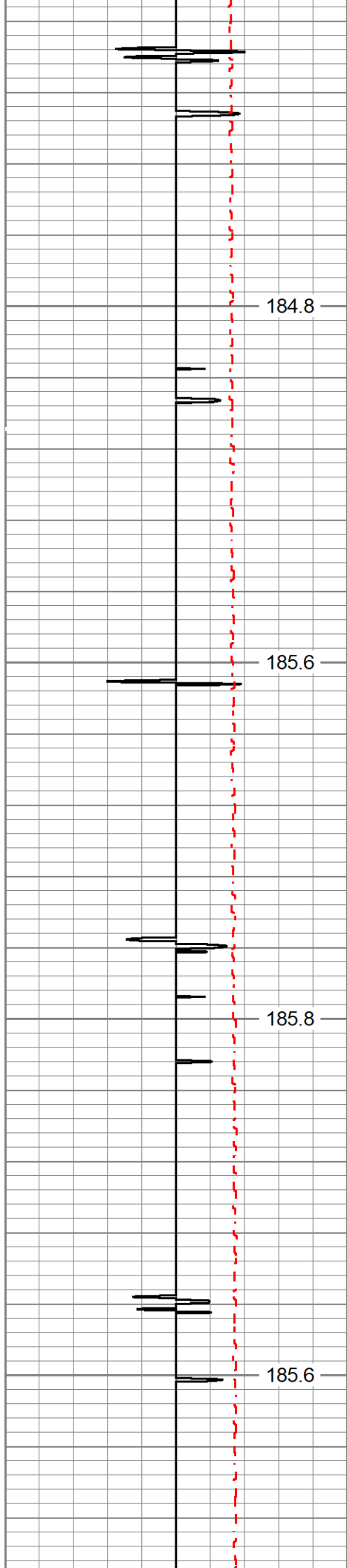

8950

9000

9050

9100

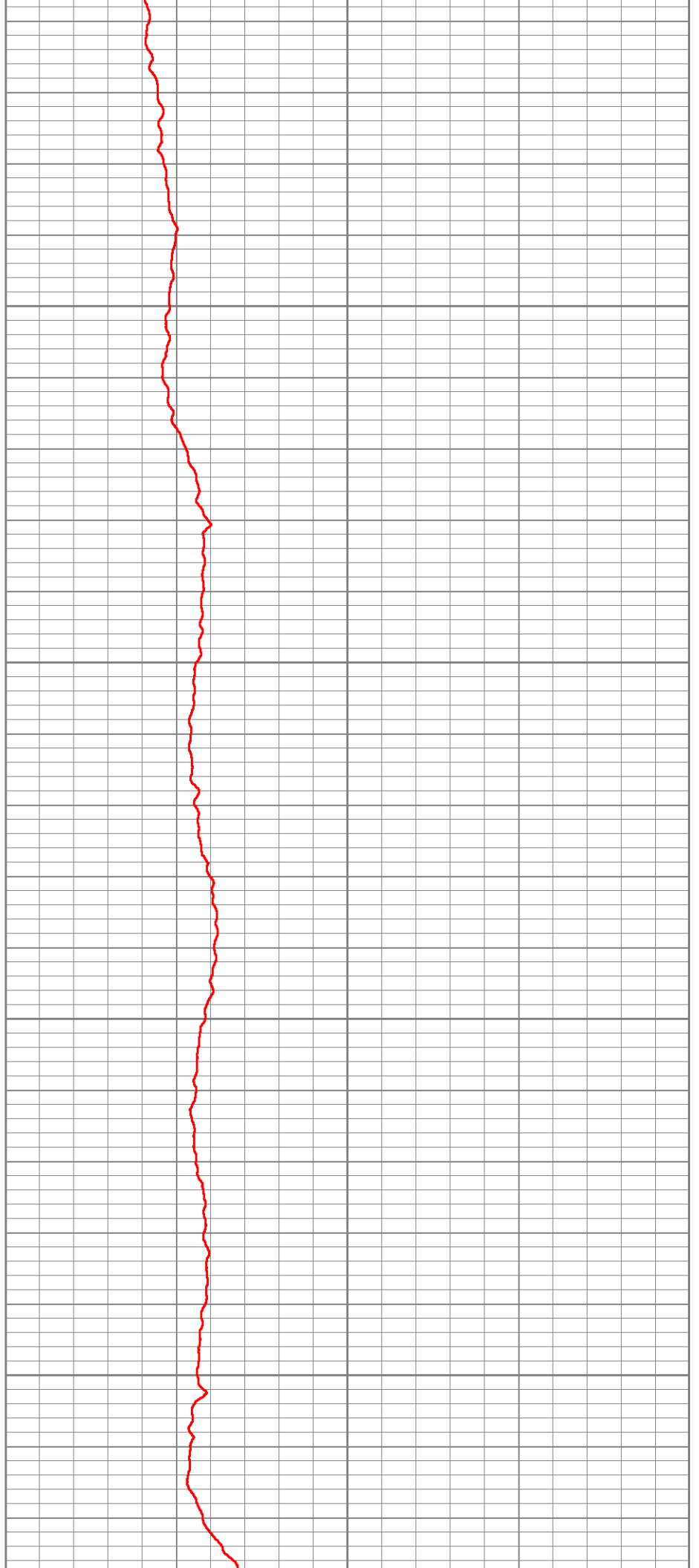

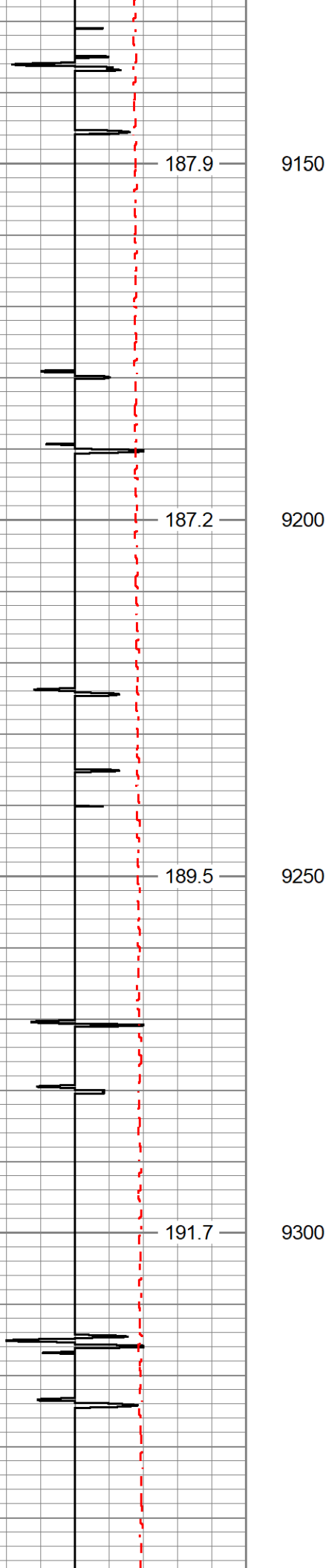

9150

9200

9250

9300

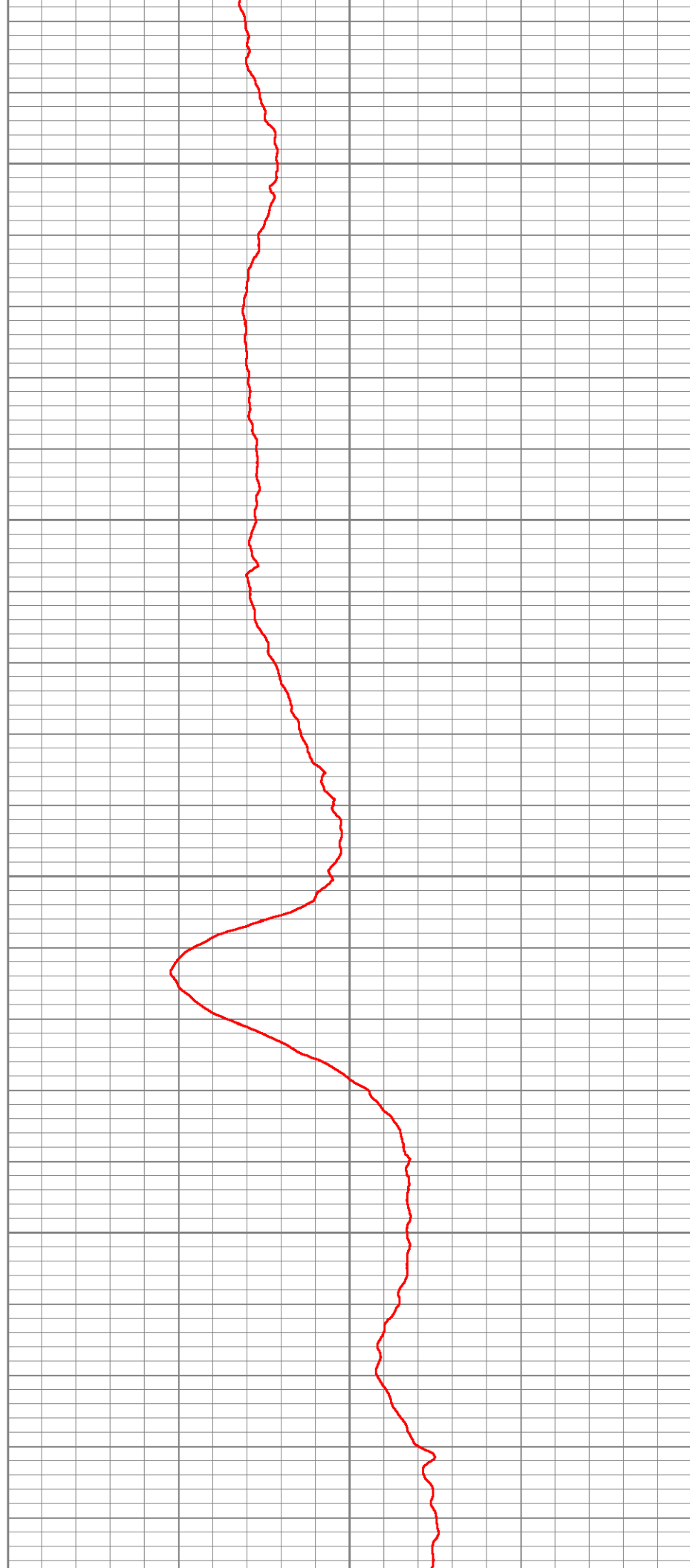

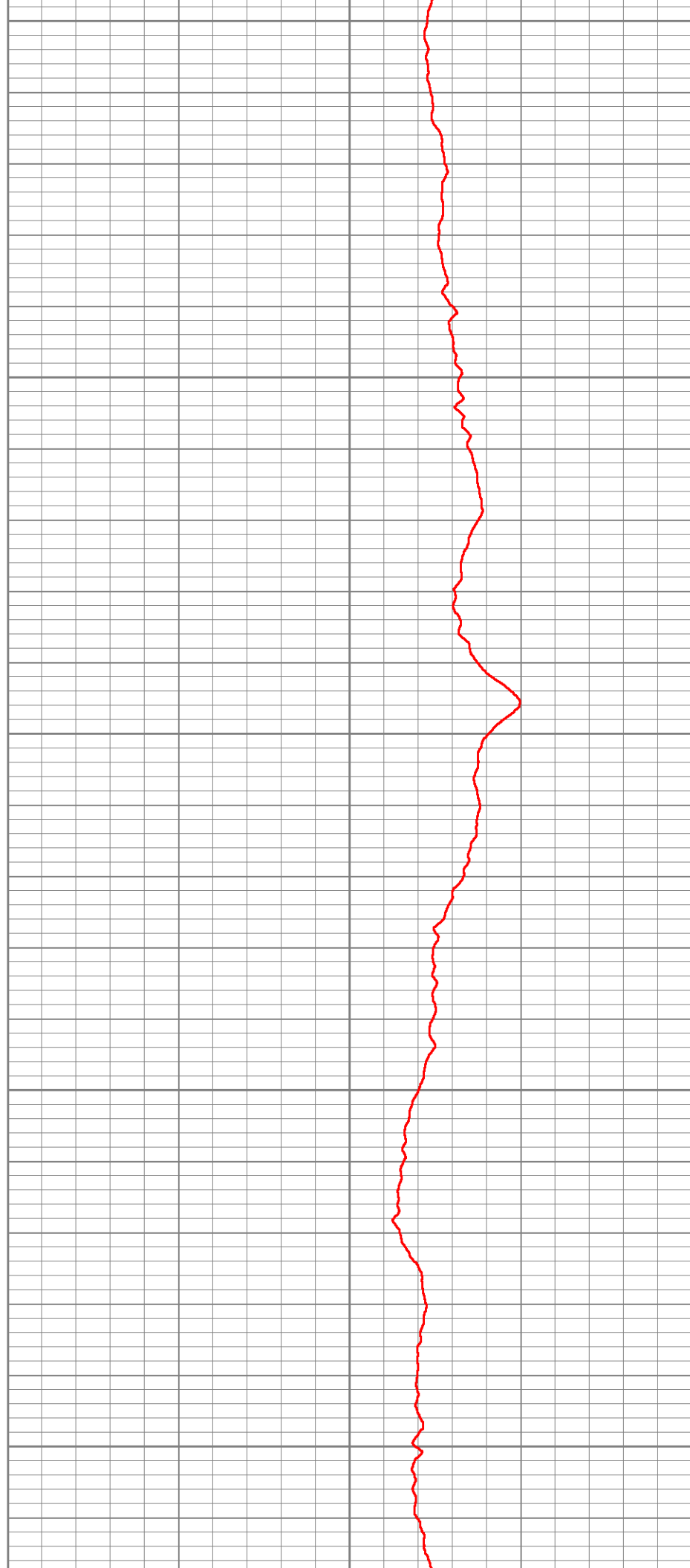
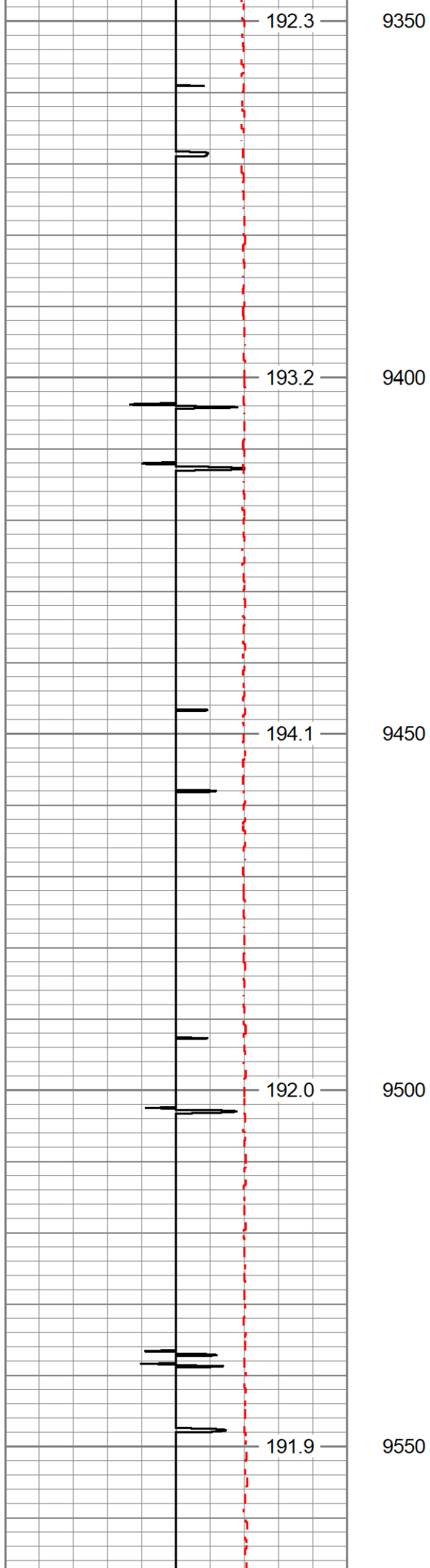

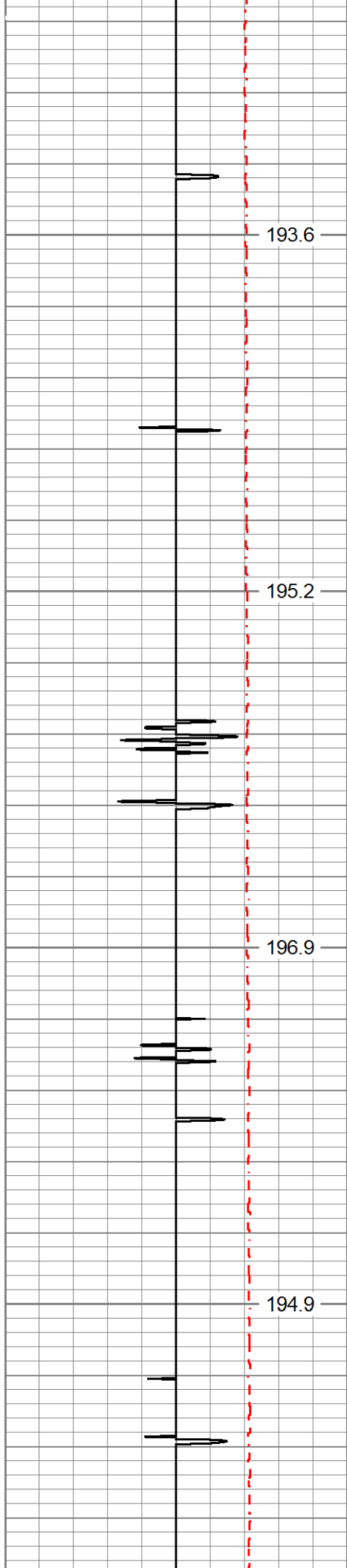

9600

9650

9700

9750

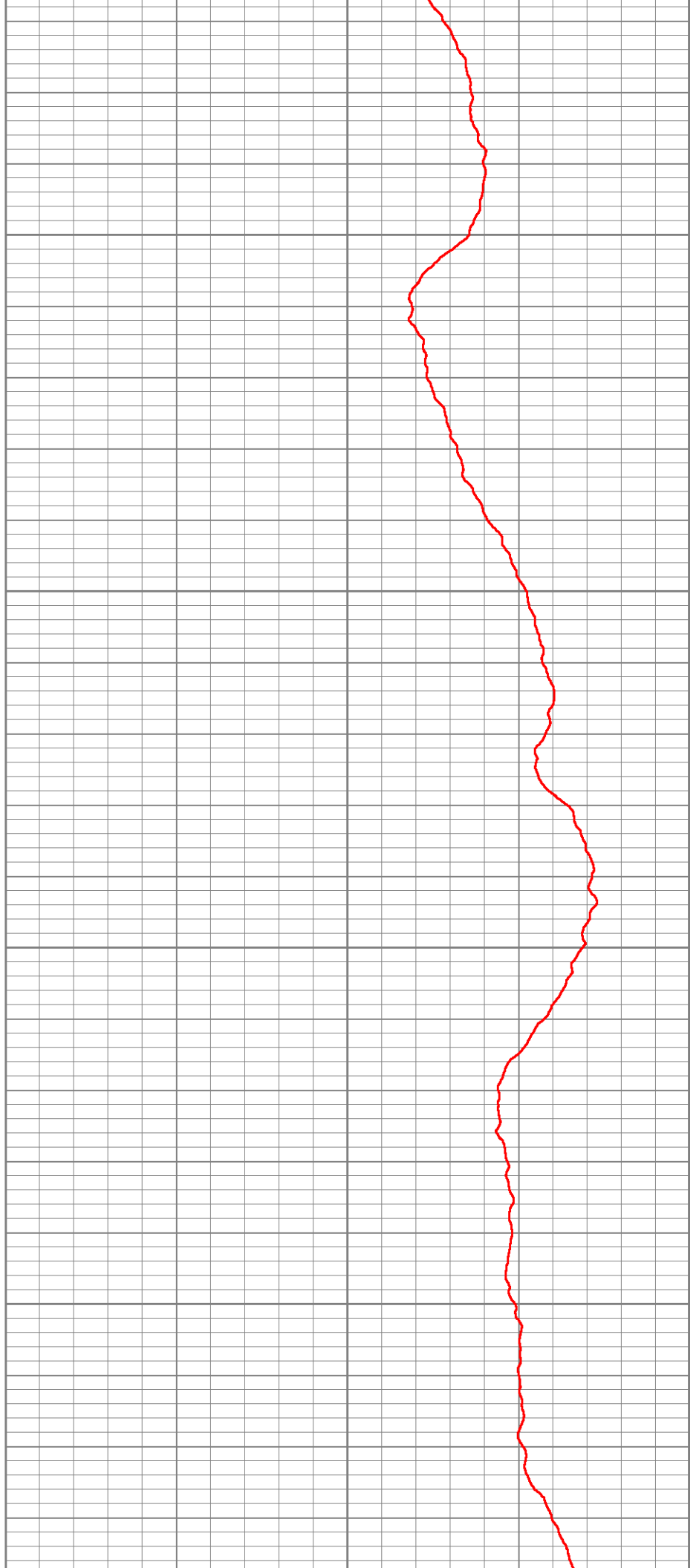

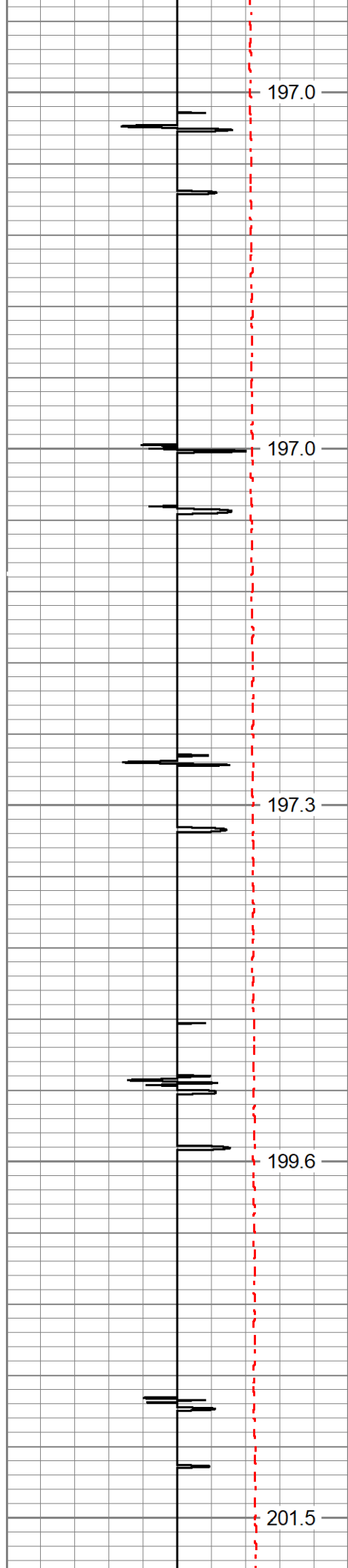

9800

9850

9900

9950

10000

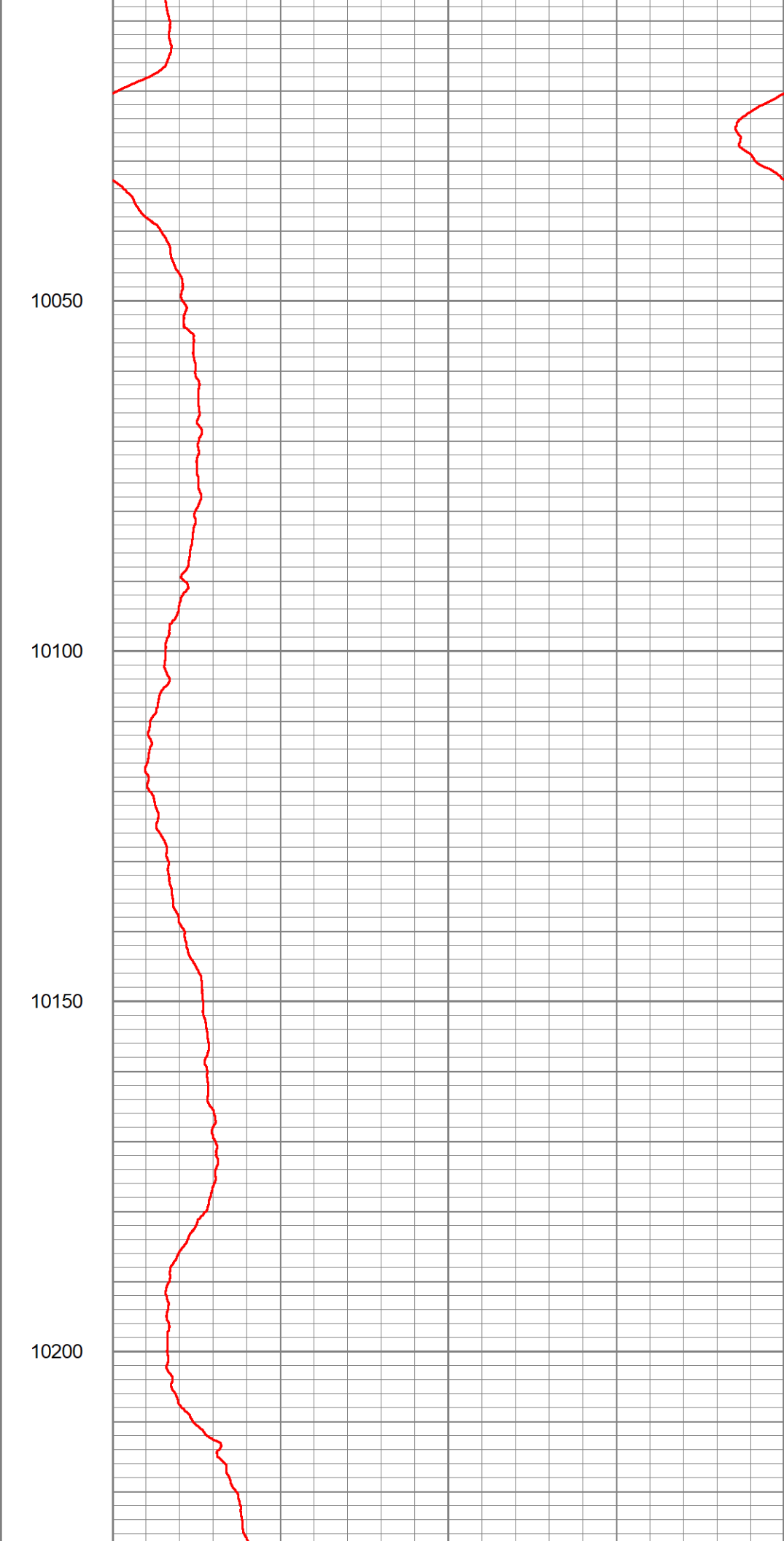
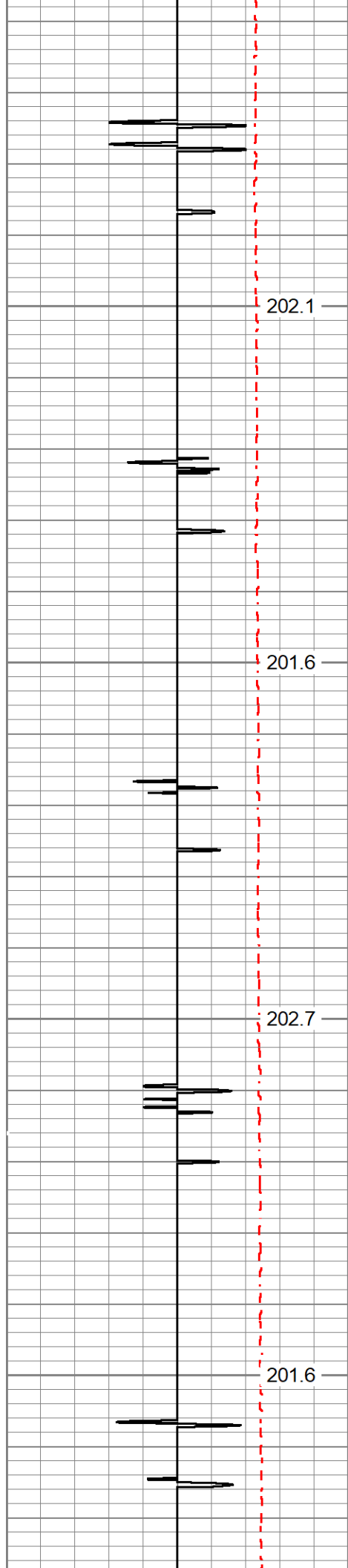

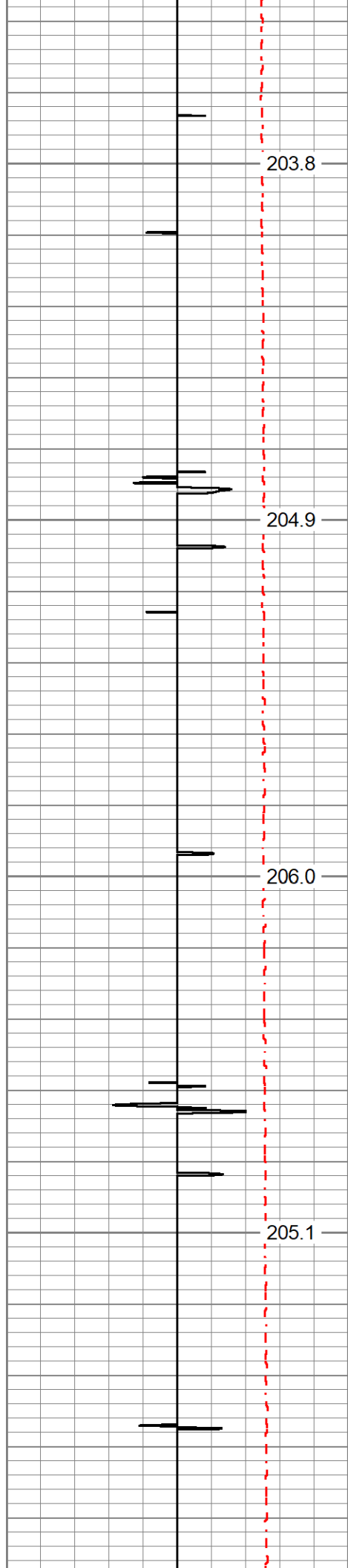

10250

10300

10350

10400

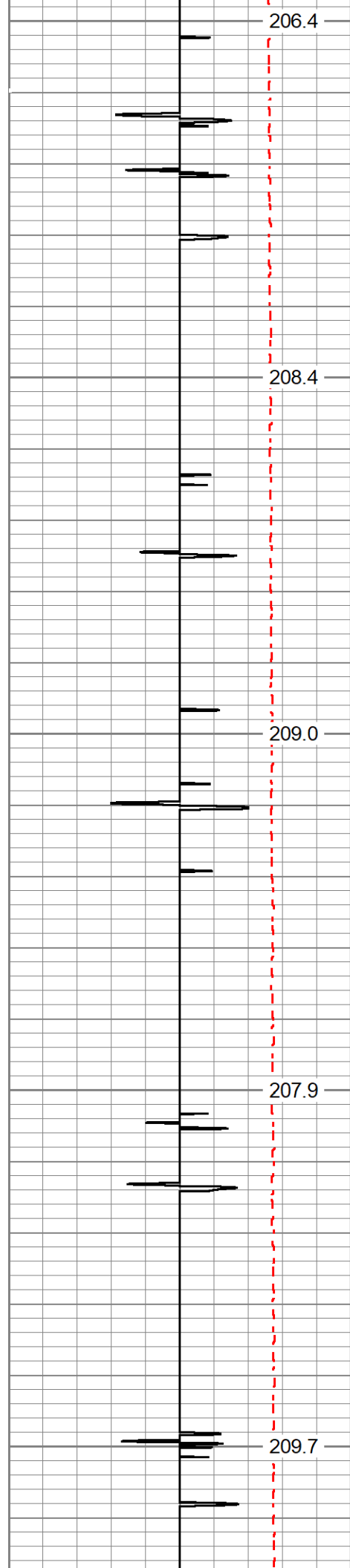

10450

10500

10550

10600

10650

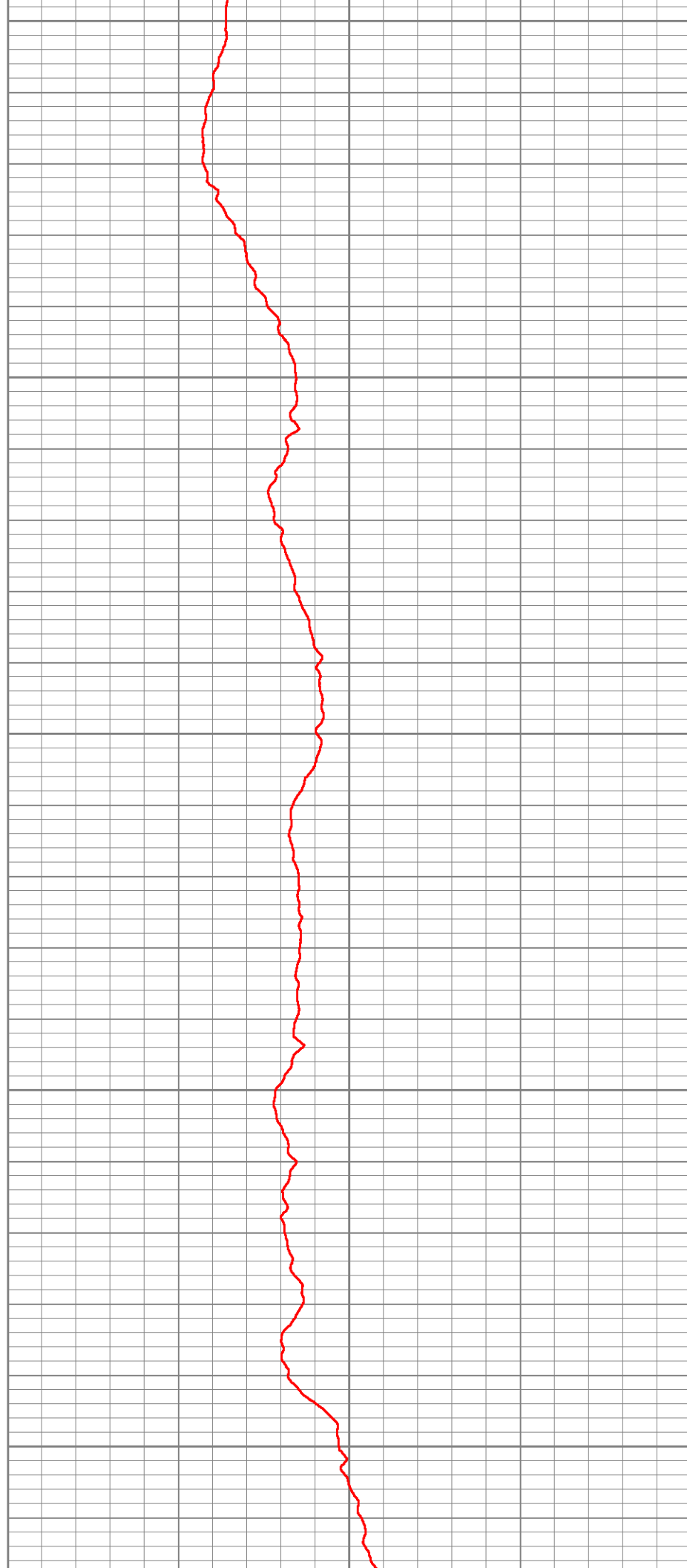

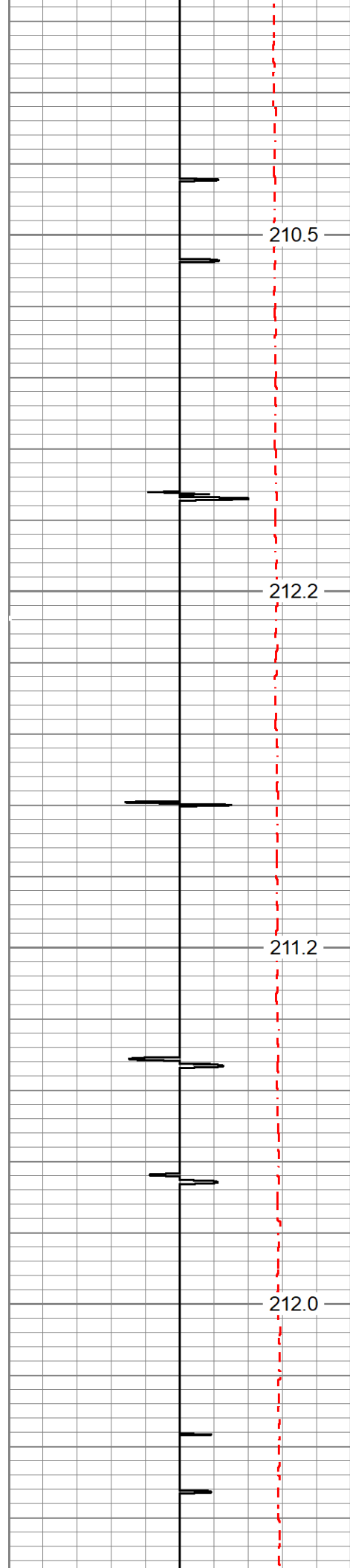

10700

10750

10800

10850

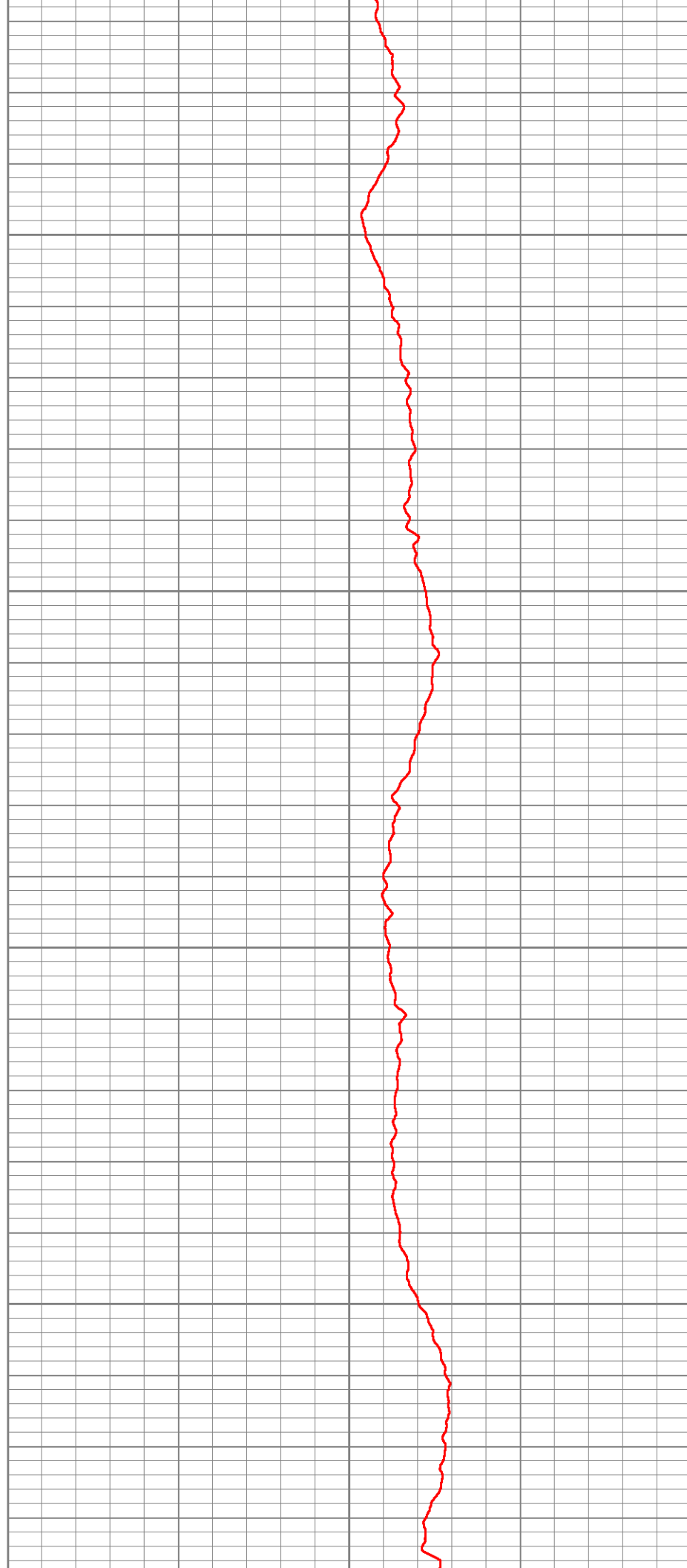

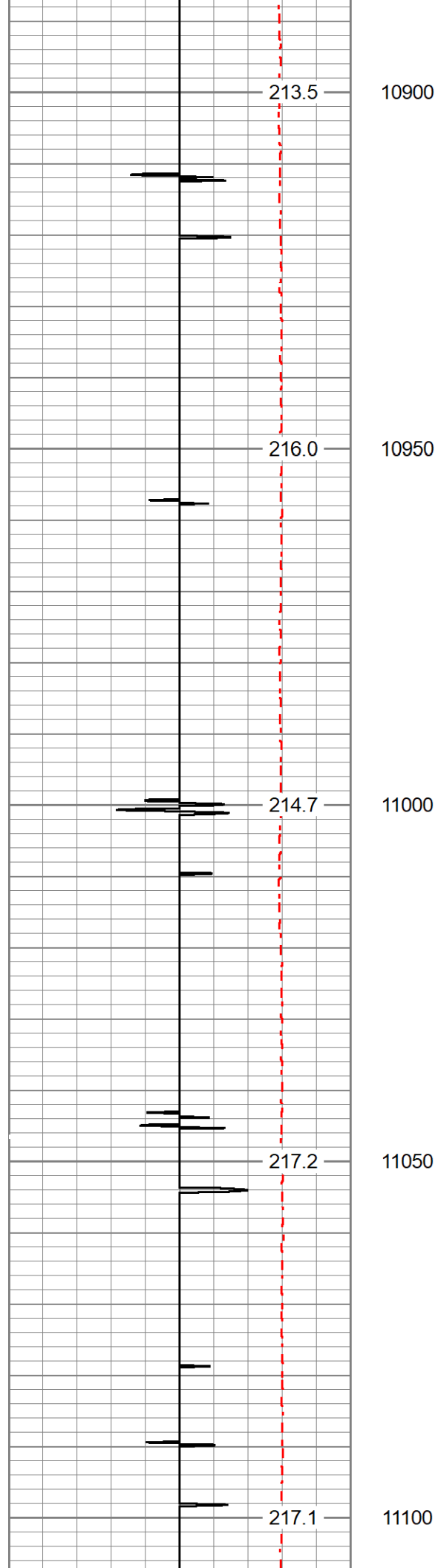

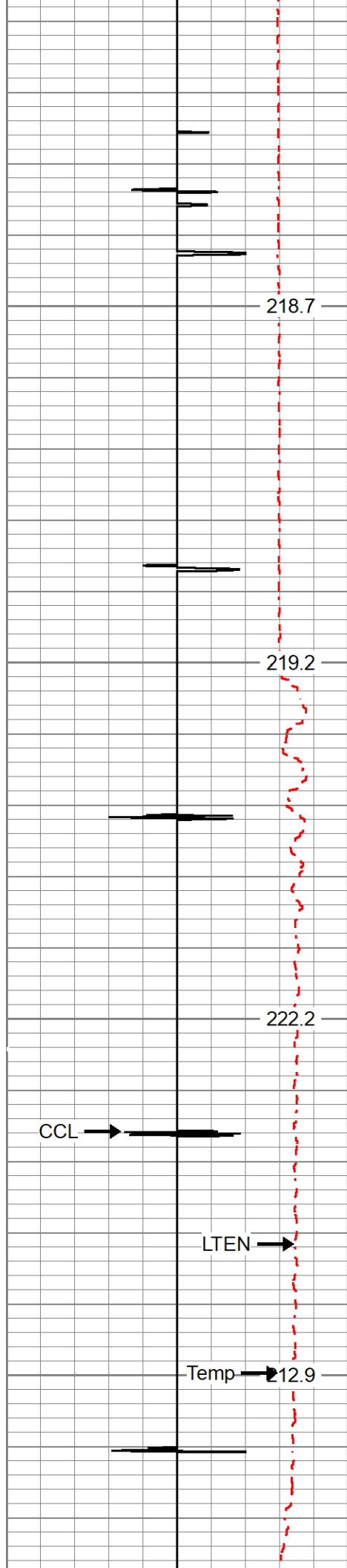

11150

11200

11250

11300

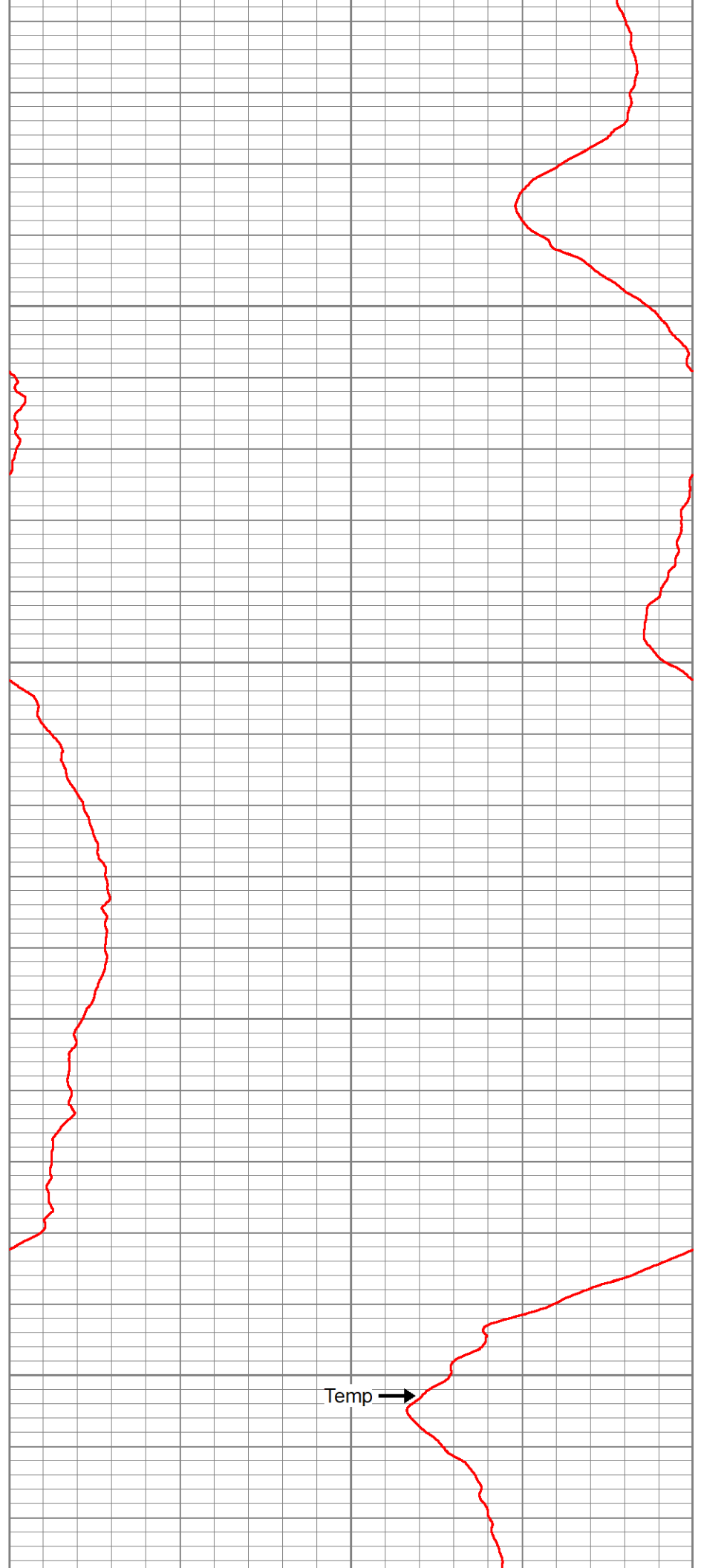

5	CCL\$1	-5	100	GCT_Temp (degF)	120
0	LTEN (lb)	1500			
		GCT_Temp (degF)			

Calibration Report	
Database File	tep_fed_wmc_512-20_temp_10-14-22.db
Dataset Pathname	main
Dataset Creation	Fri Oct 14 08:04:22 2022

Gamma Ray Calibration Report		
Serial Number:	110255	
Tool Model:	GCTacc_6-Pin-Base	
Performed:	Thu Sep 22 15:12:49 2022	
Calibrator Value:	165.0	GAPI
Background Reading:	72.3	cps
Calibrator Reading:	300.9	cps
Sensitivity:	0.7216	GAPI/cps

Inclinometer Calibration Report					
Performed:	Thu Sep 22 15:14:31 2022				
	Low Read.	High Read.	Low Ref.	High Ref.	
X Accelerometer	-910.00	1566.00	-1.00	1.00	gee
Y Accelerometer	-989.00	1748.00	-1.00	1.00	gee
Z Accelerometer	1.02	-895.47	0.00	1.00	gee

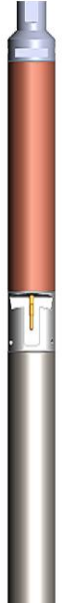
Sensor	Offset (ft)	Schematic	Description	Length (ft)	O.D. (in)	Weight (lb)
GCT_HV	5.67					
CCL\$2	4.68					
CCL\$1	4.68					
GCT_TEMP	3.79					
GR	2.99		GCacc-GCTacc_6-Pin-Base (110255) Probe 2.75" Gamma Ray - CCL w/ Temp and 6 Pin Bottom	5.00	2.75	

GCT_IntTemp	1.95							
GCT_ACCZ	0.28							
GCT_ACCY	0.28							
GCT_ACCX	0.28							
GCT_FMWR	0.00							
Error_Ct	0.00							