

# Inspection Photos

January 26, 2023

Operator: TEP Rocky Mountain LLC - #96850

Location ID: 424796

Location Name: Epperly (NWSW-23-692)/13B-23-692

Inspection Document #: 702801192

Garfield County, CO

NWSW Section 23 T6S R92W

Anna O'Malley  
Reclamation Specialist, COGCC



**COLORADO**

**Oil & Gas Conservation  
Commission**

Department of Natural Resources

Inspection Photos  
Location Name: Epperly (NWSW-23-692)/13B-23-692  
Location ID: 424796



**Photo 1.** Photo taken from the west shows an overview of the location.





## Inspection Photos

Location Name: Epperly (NWSW-23-692)/13B-23-692

Location ID: 424796



**Photo 2.** Photos show degradation to the pad surface and a lack of stabilization BMPs and tracking controls.



**COLORADO**  
Oil & Gas Conservation  
Commission

Department of Natural Resources

Inspection Number: 702801192



Inspection Photos  
Location Name: Epperly (NWSW-23-692)/13B-23-692  
Location ID: 424796

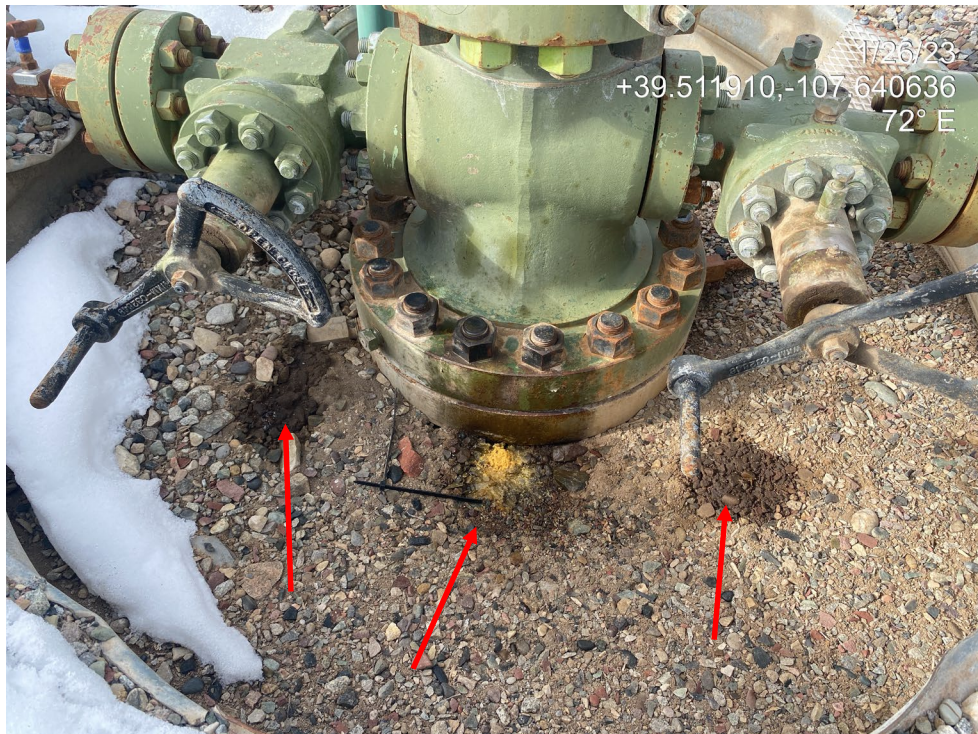

**Photo 3.** Photos show staining at wellheads.





Inspection Photos  
Location Name: Epperly (NWSW-23-692)/13B-23-692  
Location ID: 424796



**Photo 4.** Photos show production areas.



Inspection Photos  
Location Name: Epperly (NWSW-23-692)/13B-23-692  
Location ID: 424796



Photo 5. Photos show production areas.



**COLORADO**  
Oil & Gas Conservation  
Commission

Department of Natural Resources

Inspection Number: 702801192



Inspection Photos  
Location Name: Epperly (NWSW-23-692)/13B-23-692  
Location ID: 424796



**Photo 6.** Photo shows an example of interim area vegetation. Perennial grasses appear established.