

<b>Well</b>	Guttersen C28-725	<b>Client</b>	Chevron
<b>Field</b>	Wattenburg	<b>SIR No.</b>	64080
<b>Engineer</b>	Thomas Trapp	<b>Job Type</b>	Surface
<b>Country</b>	United States	<b>Job Date</b>	11-06-2022

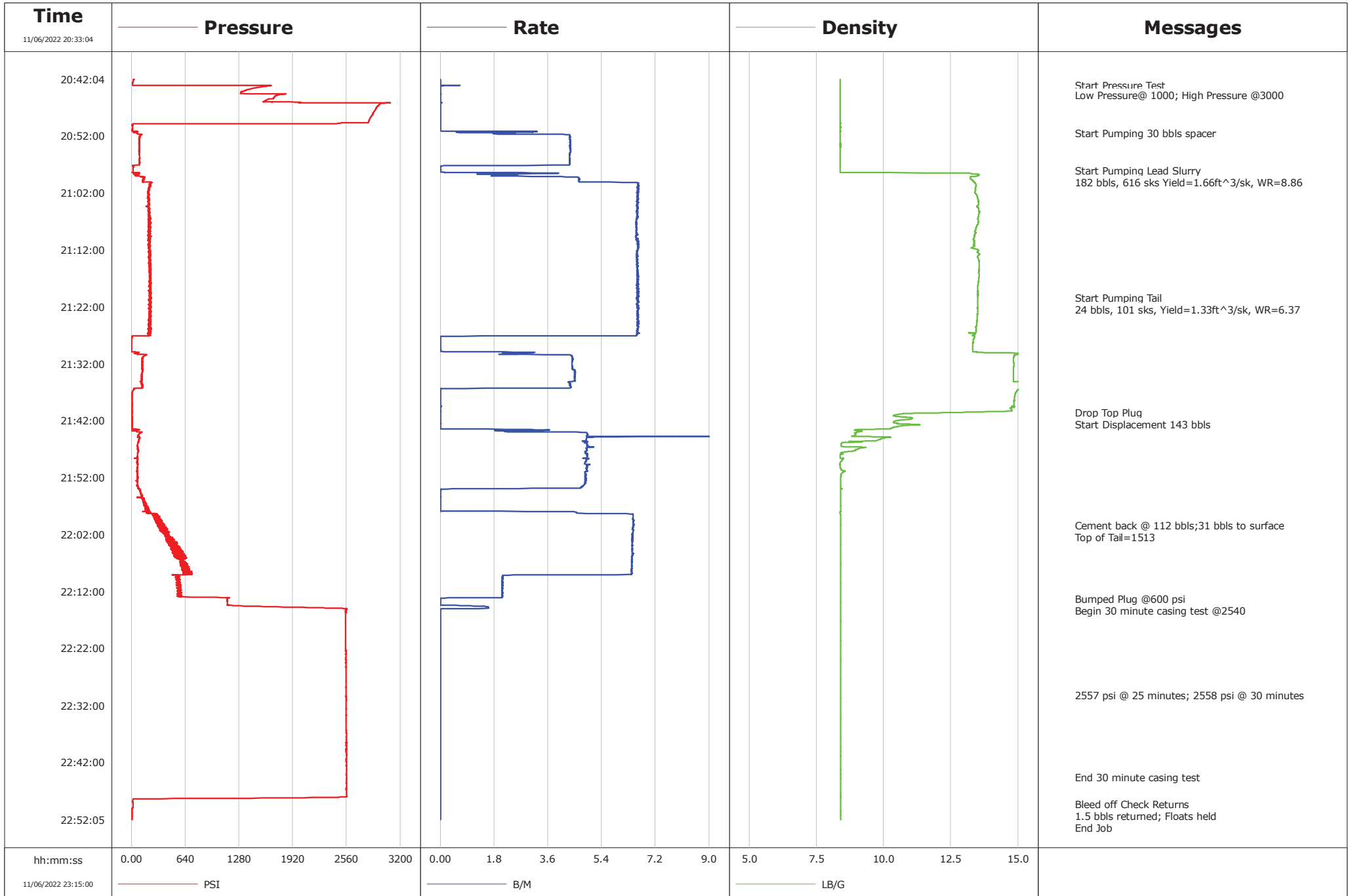

Well		Location (legal)		Customer		Job Number	
Guttersen C28-725		SWSE S33 T4N R64W		Chevron		64080	
Field		Formation Name/Type		Schlumberger Location		Job Start	
Wattenburg		Oil and Gas		Matt Cleveland		Nov/06/2022	
County		State/Province		BHP		Well TVD	
Well		Colorado		psi		1937.0 ft	
Well Master		API/UWI		BHST		Pore Press. Gradient	
0065871749		05-123-48933-00400		115 degF		lb/gal	
Rig Name		Drilled For		Casing/Liner			
Patterson 268		Oil and Gas		Depth, ft			
Offshore Zone		Well Class		Size, in		Weight, lb/ft	
New		Development		16.0		36.94	
Drilling Fluid Type		Max. Density		9.6		36.0	
None		8.50 lb/gal		Tubing/Drill Pipe			
Service Line		Job Type		T/D		Depth, ft	
Cementing		Surface		Size, in		Weight, lb/ft	
Max. Allowed Tub. Press		Max. Allowed Ann. Press		Perforations/Open Hole			
psi		psi		Top, ft		Bottom, ft	
Service Instructions		WH Connection		ft		ft	
Start Pumping Lead Slurry		Plastic Viscosity		ft		ft	
182 bbls, 61.6 sks Yield=1.66ft <sup>3</sup> /sk, WR=8.86		33,000 cP		ft		ft	
Start Pumping Tail		Treat Down		Displacement		Packer Type	
24 bbls, 101 sks, Yield=1.33ft <sup>3</sup> /sk, WR=6.37		Casing		143.0 bbl		Annular Vol.	
Casing/Tubing Secured		<input checked="" type="checkbox"/> 1 Hole Vol. Circulated prior to Cement		Tubing Vol.		Packer Depth	
Lift Pressure		1000 psi		bbl		ft	
Pipe Rotated		<input type="checkbox"/> Pipe Reciprocated		Casing Tools		Openhole Vol.	
No. Centralizers		Top Plugs		Shoe Type		167.0 bbl	
Cement Head Type		Bottom Plugs		Shoe Depth		Guide	
Job Scheduled For		Arrived on Location		Stage Tool Type		Squeeze Type	
Nov/06/2022 17:00		Nov/06/2022 17:00		Stage Tool Depth		Squeeze Job	
Date		Time 24-hr clock		Collar Type		Collar Depth	
11/06/2022		20:33:04		Collar Depth		1880.0 ft	
11/06/2022		20:33:49		Density LB/G		Volume BBL	
11/06/2022		20:34:34		8.40		0.1	
11/06/2022		20:35:19		8.40		1.4	
11/06/2022		20:36:04		8.40		1.4	
11/06/2022		20:36:49		8.40		1.4	
11/06/2022		20:37:34		8.40		3.0	
11/06/2022		20:38:19		8.40		3.0	
11/06/2022		20:39:04		8.40		3.0	
11/06/2022		20:39:49		8.40		3.0	
11/06/2022		20:40:34		8.39		3.1	
11/06/2022		20:41:19		8.39		5.1	
11/06/2022		20:42:04		8.39		7.9	
11/06/2022		20:42:49		8.39		7.9	
11/06/2022		20:43:02		8.39		7.9	
11/06/2022		20:43:34		8.39		7.9	
11/06/2022		20:44:19		8.39		8.0	
11/06/2022		20:44:48		8.39		8.0	
11/06/2022		20:45:04		8.39		8.0	
11/06/2022		20:45:49		8.39		8.0	
11/06/2022		20:46:34		8.39		8.0	
Date		Time 24-hr clock		Density LB/G		Volume BBL	
11/06/2022		20:33:04		8.40		0.1	
11/06/2022		20:33:49		8.40		1.4	
11/06/2022		20:34:34		8.40		1.4	
11/06/2022		20:35:19		8.40		1.4	
11/06/2022		20:36:04		8.40		3.0	
11/06/2022		20:36:49		8.40		3.0	
11/06/2022		20:37:34		8.40		3.0	
11/06/2022		20:38:19		8.40		3.0	
11/06/2022		20:39:04		8.40		3.0	
11/06/2022		20:39:49		8.40		3.0	
11/06/2022		20:40:34		8.39		3.1	
11/06/2022		20:41:19		8.39		5.1	
11/06/2022		20:42:04		8.39		7.9	
11/06/2022		20:42:49		8.39		7.9	
11/06/2022		20:43:02		8.39		7.9	
11/06/2022		20:43:34		8.39		8.0	
11/06/2022		20:44:19		8.39		8.0	
11/06/2022		20:44:48		8.39		8.0	
11/06/2022		20:45:04		8.39		8.0	
11/06/2022		20:45:49		8.39		8.0	
11/06/2022		20:46:34		8.39		8.0	
Date		Time 24-hr clock		Density LB/G		Volume BBL	
11/06/2022		20:33:04		8.40		0.1	
11/06/2022		20:33:49		8.40		1.4	
11/06/2022		20:34:34		8.40		1.4	
11/06/2022		20:35:19		8.40		1.4	
11/06/2022		20:36:04		8.40		3.0	
11/06/2022		20:36:49		8.40		3.0	
11/06/2022		20:37:34		8.40		3.0	
11/06/2022		20:38:19		8.40		3.0	
11/06/2022		20:39:04		8.40		3.0	
11/06/2022		20:39:49		8.40		3.0	
11/06/2022		20:40:34		8.39		3.1	
11/06/2022		20:41:19		8.39		5.1	
11/06/2022		20:42:04		8.39		7.9	
11/06/2022		20:42:49		8.39		7.9	
11/06/2022		20:43:02		8.39		7.9	
11/06/2022		20:43:34		8.39		8.0	
11/06/2022		20:44:19		8.39		8.0	
11/06/2022		20:44:48		8.39		8.0	
11/06/2022		20:45:04		8.39		8.0	
11/06/2022		20:45:49		8.39		8.0	
11/06/2022		20:46:34		8.39		8.0	
Date		Time 24-hr clock		Density LB/G		Volume BBL	
11/06/2022		20:33:04		8.40		0.1	
11/06/2022		20:33:49		8.40		1.4	
11/06/2022		20:34:34		8.40		1.4	
11/06/2022		20:35:19		8.40		1.4	
11/06/2022		20:36:04		8.40		3.0	
11/06/2022		20:36:49		8.40		3.0	
11/06/2022		20:37:34		8.40		3.0	
11/06/2022		20:38:19		8.40		3.0	
11/06/2022		20:39:04		8.40		3.0	
11/06/2022		20:39:49		8.40		3.0	
11/06/2022		20:40:34		8.39		3.1	
11/06/2022		20:41:19		8.39		5.1	
11/06/2022		20:42:04		8.39		7.9	
11/06/2022		20:42:49		8.39		7.9	
11/06/2022		20:43:02		8.39		7.9	
11/06/2022		20:43:34		8.39		8.0	
11/06/2022		20:44:19		8.39		8.0	
11/06/2022		20:44:48		8.39		8.0	
11/06/2022		20:45:04		8.39		8.0	
11/06/2022		20:45:49		8.39		8.0	
11/06/2022		20:46:34		8.39		8.0	
Date		Time 24-hr clock		Density LB/G		Volume BBL	
11/06/2022		20:33:04		8.40		0.1	
11/06/2022		20:33:49		8.40		1.4	
11/06/2022		20:34:34		8.40		1.4	
11/06/2022		20:35:19		8.40		1.4	
11/06/2022		20:36:04		8.40		3.0	
11/06/2022		20:36:49		8.40		3.0	
11/06/2022		20:37:34		8.40		3.0	
11/06/2022		20:38:19		8.40		3.0	
11/06/2022		20:39:04		8.40		3.0	
11/06/2022		20:39:49		8.40		3.0	
11/06/2022		20:40:34		8.39		3.1	
11/06/2022		20:41:19		8.39		5.1	
11/06/2022		20:42:04		8.39		7.9	
11/06/2022		20:42:49		8.39		7.9	
11/06/2022		20:43:02		8.39		7.9	
11/06/2022		20:43:34		8.39		8.0	
11/06/2022		20:44:19		8.39		8.0	
11/06/2022		20:44:48		8.39		8.0	
11/06/2022		20:45:04		8.39		8.0	
11/06/2022		20:45:49		8.39		8.0	
11/06/2022		20:46:34		8.39		8.0	
Date		Time 24-hr clock		Density LB/G		Volume BBL	
11/06/2022		20:33:04		8.40		0.1	
11/06/2022		20:33:49		8.40		1.4	
11/06/2022		20:34:34		8.40		1.4	
11/06/2022		20:35:19		8.40		1.4	
11/06/2022		20:36:04		8.40		3.0	
11/06/2022		20:36:49		8.40		3.0	
11/06/2022		20:37:34		8.40		3.0	
11/06/2022		20:38:19		8.40		3.0	
11/06/2022		20:39:04		8.40		3.0	
11/06/2022		20:39:49		8.40		3.0	
11/06/2022		20:40:34		8.39		3.1	
11/06/2022		20:41:19		8.39		5.1	
11/06/2022		20:42:04		8.39		7.9	
11/06/2022		20:42:49		8.39		7.9	
11/06/2022		20:43:02		8.39		7.9	
11/06/2022		20:43:34		8.39		8.0	
11/06/2022		20:44:19		8.39		8.0	
11/06/2022		20:44:48		8.39		8.0	
11/06/2022		20:45:04		8.39		8.0	
11/06/2022		20:45:49		8.39		8.0	
11/06/2022		20:46:34		8.39		8.0	
Date		Time 24-hr clock		Density LB/G		Volume BBL	
11/06/2022		20:33:04		8.40		0.1	
11/06/2022		20:33:49		8.40		1.4	
11/06/2022		20:34:34		8.40		1.4	
11/06/2022		20:35:19		8.40		1.4	
11/06/2022		20:36:04		8.40		3.0	
11/06/2022		20:36:49		8.40		3.0	
11/06/2022		20:37:34		8.40		3.0	
11/06/2022		20:38:19		8.40		3.0	
11/06/2022		20:39:04		8.40		3.0	
11/06/2022		20:39:49		8.40		3.0	
11/06/2022		20:40:34		8.39		3.1	
11/06/2022		20:41:19		8.39		5.1	
11/06/2022		20:42:04		8.39		7.9	
11/06/2022		20:42:49		8.39		7.9	
11/06/2022		20:43:02		8.39		7.9	
11/06/2022		20:43:34		8.39		8.0	
11/06/2022		20:44:19		8.39		8.0	
11/06/2022		20:44:48		8.39		8.0	
11/06/2022		20:45:04		8.39		8.0	
11/06/2022		20:45:49		8.39		8.0	
11/06/2022		20:46:34		8.39		8.0	
Date		Time 24-hr clock		Density LB/G		Volume BBL	
11/06/2022							

Well		Field		Job Start		Customer		Job Number	
Guttersen C28-725		Wattenburg		Nov/06/2022		Chevron		64080	
Date	Time 24-hr clock	Treating Pressure PSI	Flow Rate B/M	Density LB/G	Volume BBL	Message			
11/06/2022	20:48:49	2842	0.0	8.39	8.0				
11/06/2022	20:49:34	2822	0.0	8.39	8.0				
11/06/2022	20:50:19	15	0.0	8.39	8.0				
11/06/2022	20:51:04	12	0.0	8.39	8.0				
11/06/2022	20:51:30	58	2.2	8.39	8.7	Start Pumping 30 bbls spacer			
11/06/2022	20:51:49		4.2	8.39	9.5				
11/06/2022	20:52:34		4.3	8.39	12.8				
11/06/2022	20:53:19		4.4	8.39	16.0				
11/06/2022	20:54:04		4.4	8.40	19.3				
11/06/2022	20:54:49		4.4	8.38	22.6				
11/06/2022	20:55:34		4.3	8.38	25.8				
11/06/2022	20:56:19		4.3	8.38	29.1				
11/06/2022	20:57:04		4.3	8.38	32.3				
11/06/2022	20:57:49		0.0	8.38	33.0				
11/06/2022	20:58:01		0.0	8.38	33.0	Start Pumping Lead Slurry			
11/06/2022	20:58:11		0.0	8.38	33.0	182 bbls, 616 sks Yield=1.66ft <sup>3</sup> /sk, WR=8.86			
11/06/2022	20:58:34		3.7	12.84	33.2				
11/06/2022	20:59:19		4.6	13.22	35.4				
11/06/2022	21:00:04		4.7	13.35	38.9				
11/06/2022	21:00:49		6.6	13.43	43.6				
11/06/2022	21:01:34		6.6	13.42	48.6				
11/06/2022	21:02:19		6.6	13.44	53.5				
11/06/2022	21:03:04		6.6	13.50	58.5				
11/06/2022	21:03:49		6.6	13.53	63.4				
11/06/2022	21:04:34		6.6	13.49	68.4				
11/06/2022	21:05:19		6.6	13.56	73.3				
11/06/2022	21:06:04		6.6	13.53	78.3				
11/06/2022	21:06:49		6.6	13.51	83.2				
11/06/2022	21:07:34		6.6	13.50	88.1				
11/06/2022	21:08:19		6.6	13.42	93.1				
11/06/2022	21:09:04		6.6	13.43	98.0				
11/06/2022	21:09:49		6.5	13.38	102.9				
11/06/2022	21:10:34		6.6	13.38	107.8				
11/06/2022	21:11:19		6.6	13.38	112.8				
11/06/2022	21:12:04		6.6	13.51	117.8				
11/06/2022	21:12:49		6.6	13.56	122.7				
11/06/2022	21:13:34		6.6	13.52	127.6				
11/06/2022	21:14:19		6.6	13.55	132.6				
11/06/2022	21:15:04		6.6	13.55	137.5				
11/06/2022	21:15:49		6.6	13.54	142.5				
11/06/2022	21:16:34		6.6	13.55	147.4				
11/06/2022	21:17:19		6.6	13.53	152.4				
11/06/2022	21:18:04		6.6	13.51	157.3				
11/06/2022	21:18:49		6.6	13.50	162.3				
11/06/2022	21:19:34		6.6	13.50	167.2				
11/06/2022	21:20:19		6.6	13.50	172.2				
11/06/2022	21:20:26		6.6	13.50	173.0	Start Pumping Tail			
11/06/2022	21:21:04		6.6	13.50	177.2				
11/06/2022	21:21:30		6.6	13.50	180.0	24 bbls, 101 sks, Yield=1.33ft <sup>3</sup> /sk, WR=6.37			
11/06/2022	21:21:49		6.6	13.50	182.1				
11/06/2022	21:22:34		6.6	13.49	187.1				
11/06/2022	21:23:19		6.6	13.49	192.0				
11/06/2022	21:24:04		6.6	13.48	197.0				
11/06/2022	21:24:49		6.6	13.47	201.9				

Well		Field	Wattenburg		Job Start	Customer	Message
Guttersen C28-725					Nov/06/2022	Chevron	64080
Date	Time 24-hr clock	Treating Pressure PSI	Flow Rate B/M	Density LB/G	Volume BBL		
11/06/2022	21:26:19	202	6.6	13.44	211.9		
11/06/2022	21:27:04	205	6.6	13.32	216.8		
11/06/2022	21:27:49	3	0.0	13.34	217.5		
11/06/2022	21:28:34	2	0.0	13.32	217.5		
11/06/2022	21:29:19	1	0.0	13.32	217.5		
11/06/2022	21:30:04	83	3.2	13.53	217.8		
11/06/2022	21:30:49	143	4.4	14.84	220.4		
11/06/2022	21:31:34	133	4.4	14.82	223.7		
11/06/2022	21:32:19	125	4.4	14.84	227.0		
11/06/2022	21:33:04	126	4.4	14.83	230.3		
11/06/2022	21:33:49	125	4.5	14.82	233.7		
11/06/2022	21:34:34	123	4.5	14.82	237.1		
11/06/2022	21:35:19	114	4.3	15.15	240.4		
11/06/2022	21:36:04	131	4.4	15.32	243.7		
11/06/2022	21:36:49	17	0.0	14.96	245.0		
11/06/2022	21:37:34	6	0.0	14.88	245.0		
11/06/2022	21:38:19	7	0.0	14.85	245.0		
11/06/2022	21:39:04	7	0.0	14.84	245.0		
11/06/2022	21:39:49	7	0.0	14.70	245.0		
11/06/2022	21:40:30	5	0.0	13.65	245.0	Drop Top Plug	
11/06/2022	21:40:34	6	0.0	13.07	245.0		
11/06/2022	21:41:19	6	0.0	10.49	245.0		
11/06/2022	21:42:02	6	0.0	10.49	245.0	Start Displacement 143 bbls	
11/06/2022	21:42:04	6	0.0	10.46	245.0		
11/06/2022	21:42:49	5	0.0	11.24	245.0		
11/06/2022	21:43:34	90	2.2	9.61	245.0		
11/06/2022	21:44:19	99	4.9	8.96	247.6		
11/06/2022	21:45:04	101	4.9	10.03	251.6		
11/06/2022	21:45:49	84	4.8	9.04	255.2		
11/06/2022	21:46:34	72	4.9	8.42	258.9		
11/06/2022	21:47:19	82	4.9	8.93	262.6		
11/06/2022	21:48:04	73	4.9	8.39	266.2		
11/06/2022	21:48:49	75	4.9	8.50	269.9		
11/06/2022	21:49:34	69	4.8	8.39	273.6		
11/06/2022	21:50:19	72	4.9	8.39	277.3		
11/06/2022	21:51:04	74	4.9	8.50	280.9		
11/06/2022	21:51:49	73	4.9	8.41	284.6		
11/06/2022	21:52:34	72	4.9	8.40	288.2		
11/06/2022	21:53:19	72	4.8	8.40	291.9		
11/06/2022	21:54:04	103	4.4	8.42	295.3		
11/06/2022	21:54:49	113	4.4	8.40	298.6		
11/06/2022	21:55:34	99	4.5	8.40	301.9		
11/06/2022	21:56:19	150	4.4	8.40	305.3		
11/06/2022	21:57:04	187	4.5	8.40	308.6		
11/06/2022	21:57:49	215	4.4	8.40	311.9		
11/06/2022	21:58:34	317	6.4	8.40	315.7		
11/06/2022	21:59:19	276	6.4	8.40	320.6		
11/06/2022	22:00:04	301	6.5	8.41	325.4		
11/06/2022	22:00:20	313	6.5	8.40	327.1	Cement back @ 112 bbls/31 bbls to surface	
11/06/2022	22:00:49	331	6.5	8.41	330.3		
11/06/2022	22:01:20	383	6.5	8.40	333.6	Top of Tail=1513	
11/06/2022	22:02:19	448	6.4	8.40	339.9		
11/06/2022	22:03:04	482	6.4	8.40	344.8		
11/06/2022	22:03:49	514	6.4	8.41	349.6		

Well		Field	Job Start		Customer	Job Number
Guttersen C28-725		Wattenburg	Nov/06/2022		Chevron	64080
Date	Time 24-hr clock	Treating Pressure PSI	Flow Rate B/M	Density LB/G	Volume BBL	Message
11/06/2022	22:05:19	605	6.4	8.40	359.2	
11/06/2022	22:06:04	566	6.4	8.41	364.0	
11/06/2022	22:06:49	617	6.4	8.41	368.8	
11/06/2022	22:07:34	651	6.4	8.41	373.6	
11/06/2022	22:08:19	689	6.4	8.41	378.5	
11/06/2022	22:09:04	614	5.9	8.41	383.3	
11/06/2022	22:09:49	559	2.1	8.40	385.0	
11/06/2022	22:10:34	547	2.1	8.40	386.5	
11/06/2022	22:11:19	586	2.1	8.40	388.1	
11/06/2022	22:12:04	584	2.1	8.40	389.7	
11/06/2022	22:12:49	589	2.1	8.40	391.2	
11/06/2022	22:13:18	1139	0.0	8.41	391.9	Bumped Plug @600 psi
11/06/2022	22:13:34	1137	0.0	8.41	391.9	
11/06/2022	22:14:19	1141	0.0	8.40	391.9	
11/06/2022	22:14:51	2107	1.6	8.40	392.4	Begin 30 minute casing test @2540
11/06/2022	22:15:04	2563	0.1	8.40	392.7	
11/06/2022	22:15:49	2548	0.0	8.41	392.7	
11/06/2022	22:16:34	2547	0.0	8.41	392.7	
11/06/2022	22:17:19	2547	0.0	8.41	392.7	
11/06/2022	22:18:04	2548	0.0	8.41	392.7	
11/06/2022	22:18:49	2548	0.0	8.41	392.7	
11/06/2022	22:19:34	2548	0.0	8.41	392.7	
11/06/2022	22:20:19	2548	0.0	8.41	392.7	
11/06/2022	22:21:04	2549	0.0	8.41	392.7	
11/06/2022	22:21:49	2548	0.0	8.41	392.7	
11/06/2022	22:22:34	2553	0.0	8.41	392.7	
11/06/2022	22:23:19	2552	0.0	8.41	392.7	
11/06/2022	22:24:04	2552	0.0	8.41	392.7	
11/06/2022	22:24:49	2554	0.0	8.41	392.7	
11/06/2022	22:25:34	2554	0.0	8.41	392.7	
11/06/2022	22:26:19	2553	0.0	8.41	392.7	
11/06/2022	22:27:04	2553	0.0	8.41	392.7	
11/06/2022	22:27:49	2553	0.0	8.41	392.7	
11/06/2022	22:28:34	2552	0.0	8.41	392.7	
11/06/2022	22:29:19	2554	0.0	8.41	392.7	
11/06/2022	22:30:04	2555	0.0	8.41	392.7	
11/06/2022	22:30:09	2554	0.0	8.41	392.7	2557 psi @ 25 minutes; 2558 psi @ 30 minutes
11/06/2022	22:30:49	2555	0.0	8.41	392.7	
11/06/2022	22:31:34	2554	0.0	8.41	392.7	
11/06/2022	22:32:19	2552	0.0	8.41	392.7	
11/06/2022	22:33:04	2555	0.0	8.41	392.7	
11/06/2022	22:33:49	2556	0.0	8.41	392.7	
11/06/2022	22:34:34	2555	0.0	8.41	392.7	
11/06/2022	22:35:19	2553	0.0	8.41	392.7	
11/06/2022	22:36:04	2554	0.0	8.41	392.7	
11/06/2022	22:36:49	2557	0.0	8.41	392.7	
11/06/2022	22:37:34	2556	0.0	8.41	392.7	
11/06/2022	22:38:19	2560	0.0	8.41	392.7	
11/06/2022	22:39:04	2555	0.0	8.41	392.7	
11/06/2022	22:39:49	2557	0.0	8.41	392.7	
11/06/2022	22:40:34	2561	0.0	8.41	392.7	
11/06/2022	22:41:19	2558	0.0	8.41	392.7	
11/06/2022	22:42:04	2558	0.0	8.41	392.7	
11/06/2022	22:42:49	2559	0.0	8.41	392.7	

Well		Field	Job Start	Customer	Job Number	
Guttersen C28-725		Wattenburg	Nov/06/2022	Chevron	64080	
Date	Time 24-hr clock	Treating Pressure PSI	Flow Rate B/M	Density LB/G	Volume BBL	Message
11/06/2022	22:44:19	2558	0.0	8.41	392.7	
11/06/2022	22:44:34	2558	0.0	8.41	392.7	End 30 minute casing test
11/06/2022	22:45:04	2558	0.0	8.41	392.7	
11/06/2022	22:45:49	2559	0.0	8.41	392.7	
11/06/2022	22:46:34	2558	0.0	8.41	392.7	
11/06/2022	22:47:19	2558	0.0	8.41	392.7	
11/06/2022	22:48:04	2559	0.0	8.41	392.7	
11/06/2022	22:48:49	16	0.0	8.41	392.7	
11/06/2022	22:49:20	19	0.0	8.41	392.7	Bleed off Check Returns
11/06/2022	22:49:34	20	0.0	8.41	392.7	
11/06/2022	22:50:19	10	0.0	8.41	392.7	
11/06/2022	22:50:20	9	0.0	8.41	392.7	1.5 dbhs returned; Floats held
11/06/2022	22:51:04	8	0.0	8.41	392.7	
11/06/2022	22:51:20	8	0.0	8.41	392.7	End Job
11/06/2022	22:51:49	8	0.0	8.41	392.7	
11/06/2022	22:52:34	8	0.0	8.41	392.7	
11/06/2022	22:53:19	14	0.1	8.41	392.7	
11/06/2022	22:54:04	43	3.4	8.42	395.0	
11/06/2022	22:54:49	42	3.4	8.41	397.5	
11/06/2022	22:55:34	44	3.5	8.41	400.1	
11/06/2022	22:56:19	7	0.0	8.41	402.5	
11/06/2022	22:57:04	8	0.0	8.41	402.5	
11/06/2022	22:57:49	7	0.0	8.41	402.5	
11/06/2022	22:58:34	72	3.2	8.40	403.0	
11/06/2022	22:59:19	78	3.1	8.41	406.8	
11/06/2022	23:00:04	42	2.3	8.42	410.7	
11/06/2022	23:00:49	215	0.0	8.41	410.8	
11/06/2022	23:01:34	22	0.0	8.41	410.9	
11/06/2022	23:02:19	14	0.0	8.41	411.4	
11/06/2022	23:03:04	13	0.0	6.86	411.4	
11/06/2022	23:03:49	13	0.4	8.11	411.4	
11/06/2022	23:04:34	12	0.0	5.40	411.7	
11/06/2022	23:06:04	39	0.0	8.41	412.6	
11/06/2022	23:06:49	37	0.0	0.16	412.6	
11/06/2022	23:07:34	35	0.0	0.15	412.6	
11/06/2022	23:08:19	34	0.0	0.12	412.6	
11/06/2022	23:09:04	21	0.0	0.20	412.6	
11/06/2022	23:09:49	31	0.0	0.15	412.6	
11/06/2022	23:10:34	31	0.0	0.17	412.6	
11/06/2022	23:11:19	31	0.0	0.14	412.6	
11/06/2022	23:12:04	16	0.0	0.10	412.6	
11/06/2022	23:12:49	29	0.0	0.10	412.6	
11/06/2022	23:13:34	13	0.0	0.13	412.6	

<b>Well</b> Guttersen C28-725	<b>Field</b> Wattenburg	<b>Job Start</b> Nov/06/2022	<b>Customer</b> Chevron	<b>Job Number</b> 64080
----------------------------------	----------------------------	---------------------------------	----------------------------	----------------------------

### Post Job Summary

Average Pump Rates, bbl/min				Volume of Fluid Injected, bbl												
Slurry	4.7	N2	Mud	Maximum Rate	18.9	Total Slurry	206.0	Mud	0.0	Spacer	30.0	N2				
Treating Pressure Summary, psi				Breakdown Fluid												
Maximum	3081	Final	0	Average	746	Bump Plug to	600	Breakdown		Type	FreshWater	Volume	143.0 bbl	Density	8.34 lb/gal	
Avg. N2 Percent	%	Designed Slurry Volume	0.0 bbl	Displacement	0.0 bbl	Mix Water Temp	67 degF	Cement Circulated to Surface?	<input type="checkbox"/>	Washed Thru Perfs	<input type="checkbox"/>	Volume	bbl	To	ft	
Customer or Authorized Representative				Schlumberger Supervisor Thomas Trapp				Circulation Lost	<input type="checkbox"/>	Job Completed	<input type="checkbox"/>					
								-								