

(C) 2018 Baker Hughes, a GE company, LLC - All rights reserved. Baker Hughes, a GE company, LLC and its affiliates ("BHGE") provides this information on an "as is" basis for general information purposes and believes it to be accurate as of the date of publication. BHGE does not make any representation as to the accuracy or completeness of the information and makes no warranties of any kind, specific, implied or oral, to the fullest extent permissible by law, including those of merchantability and fitness for a particular purpose or use. BHGE hereby disclaims any and all liability for any direct, indirect, consequential or special damages, claims for lost profits, or third party claims arising from the use of the information, whether a claim is asserted in contract, tort, or otherwise. The BHGE logo is a trademark of Baker Hughes, a GE company, LLC. GE and the GE monogram are trademarks of General Electric Company used under trademark license.

Crew								
Name	Arrive Wellsite	Depart Wellsite	Name	Arrive Wellsite	Depart Wellsite	Name	Arrive Wellsite	Depart Wellsite
Emi Iyalla	2019-05-19	2019-05-23						

## Equipment and Service Data

Run No.	Tool	Serial Number	Measurement	Sensor Offset (ft)	Bit Offset (ft)	Max O.D. (in)	Min I.D. (in)
1	NaviTrak	13191955	VSS	14.23	50.20	8.000	0.000
1	NaviTrak	13191955	Directional (mag)	14.23	50.20	8.000	0.000
2	AutoTrak Curve Steering Unit	13993180	Near Bit Inclination	5.93	6.73	7.000	4.330
2	AutoTrak Curve Steering Unit	13993180	Near Bit VSS	5.93	6.73	7.000	4.330
2	AutoTrak Curve MWD	12661246	Gamma (single)	2.72	12.90	7.000	3.250

## Service and Tool Mnemonics

Remarks				
Number	Depth (ft)	Hole Section (in)	Run No.	Remark
1	1917.00	8.500	2	There is a gap in the gamma data in the interval from 1917 to 1958 feet MD (1867 to 1906 feet TVD) due to the tool not coming back on after downlinks were sent.
2	4192.00	8.500	2	There is a gap in the gamma data in the interval from 4192 to 4256 feet MD (4029 to 4090 feet TVD) due to the tool not coming back on after downlinks were sent.
3	5450.00	8.500	2	There is a gap in the gamma data in the interval from 5450 to 5484 feet MD (5224 to 5257 feet TVD) due to the tool not coming back on after downlinks were sent.
4	6403.00	8.500	2	There is a gap in the gamma data in the interval from 6403 to 6431 feet MD (6131 to 6158 feet TVD) due to the tool not coming back on after downlinks were sent.
5	18137.00	8.500	2	The interval from 18137 to 18150 feet MD (7219 feet TVD) was not logged after being drilled due to sensor to bit offset at well TD.

## Curve Mnemonics

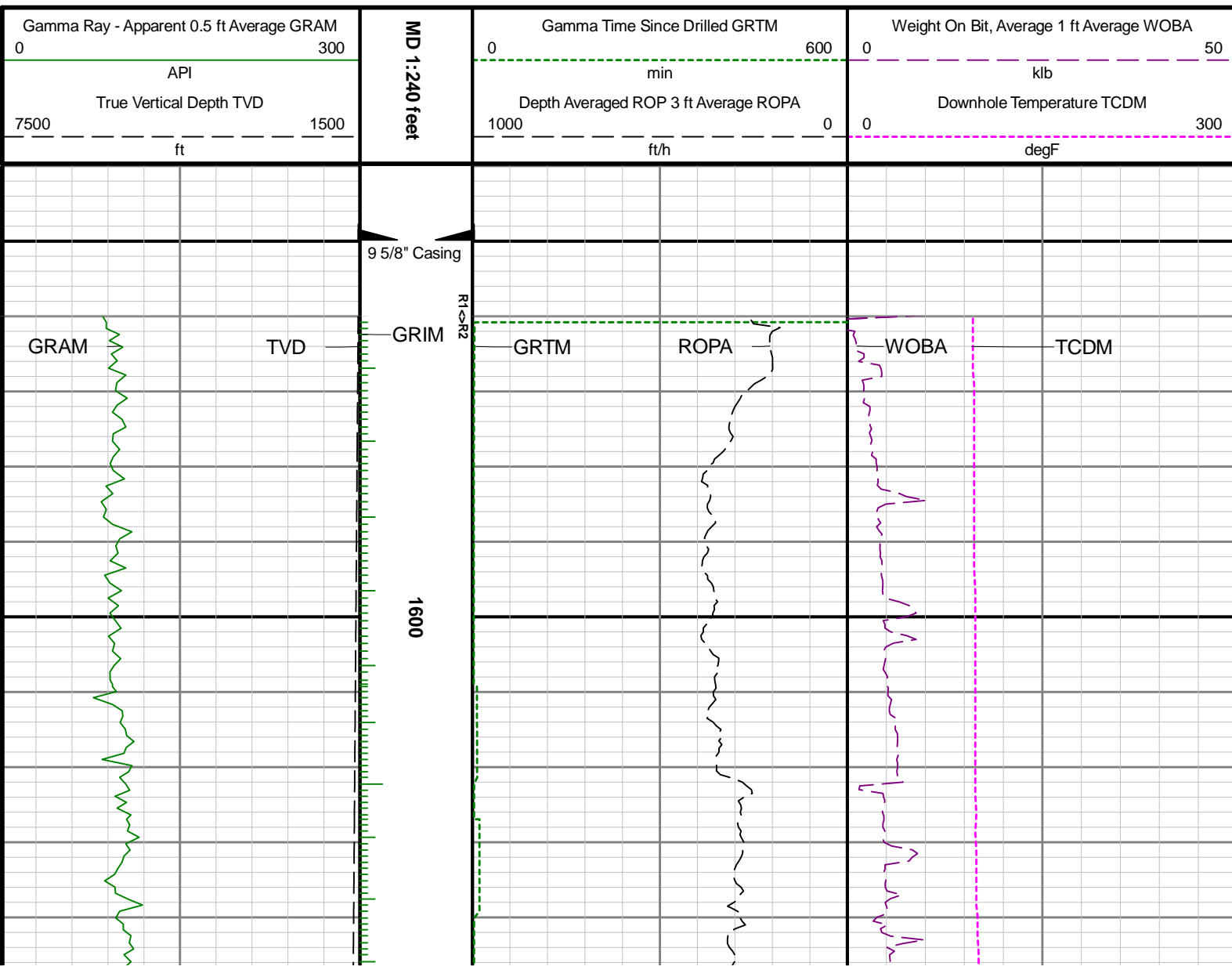

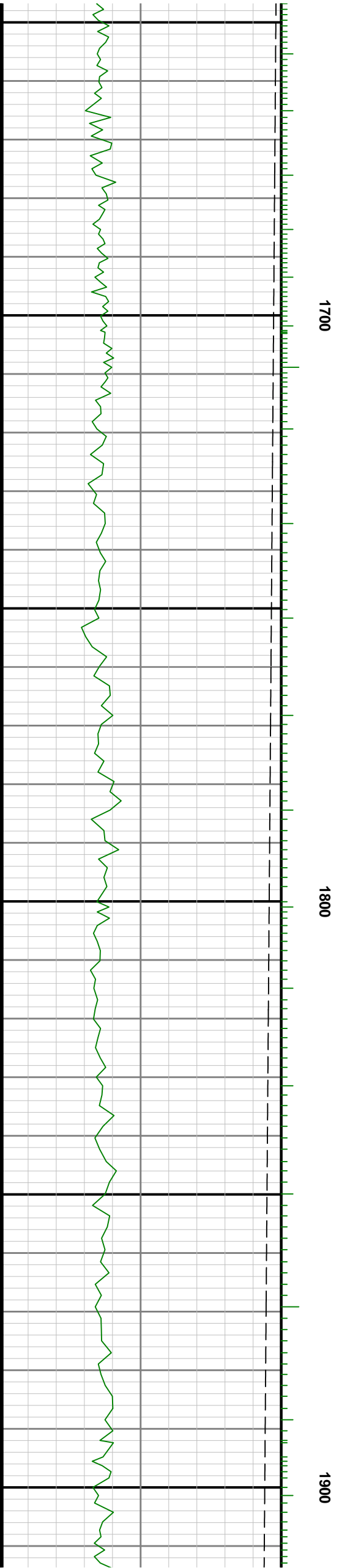

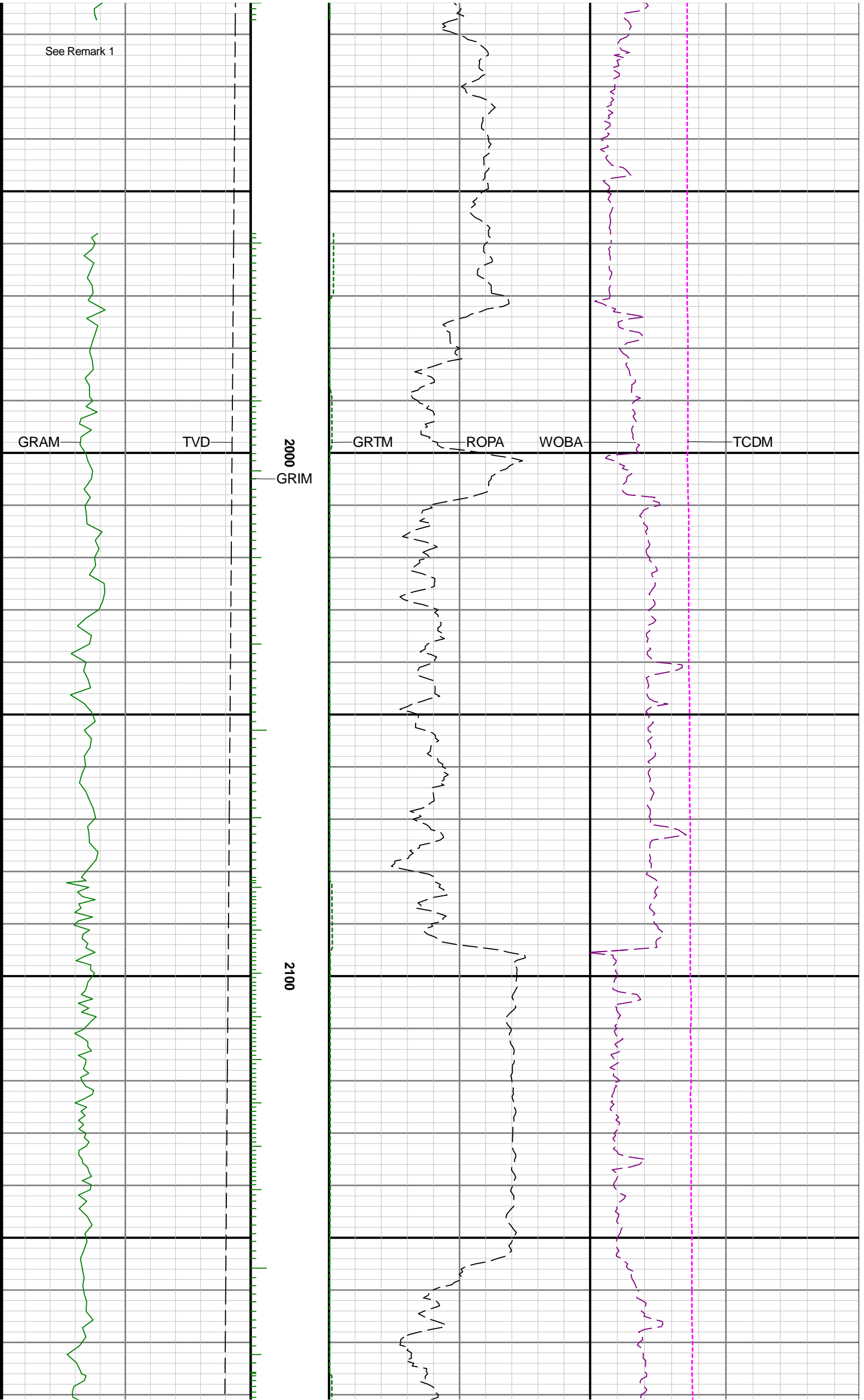

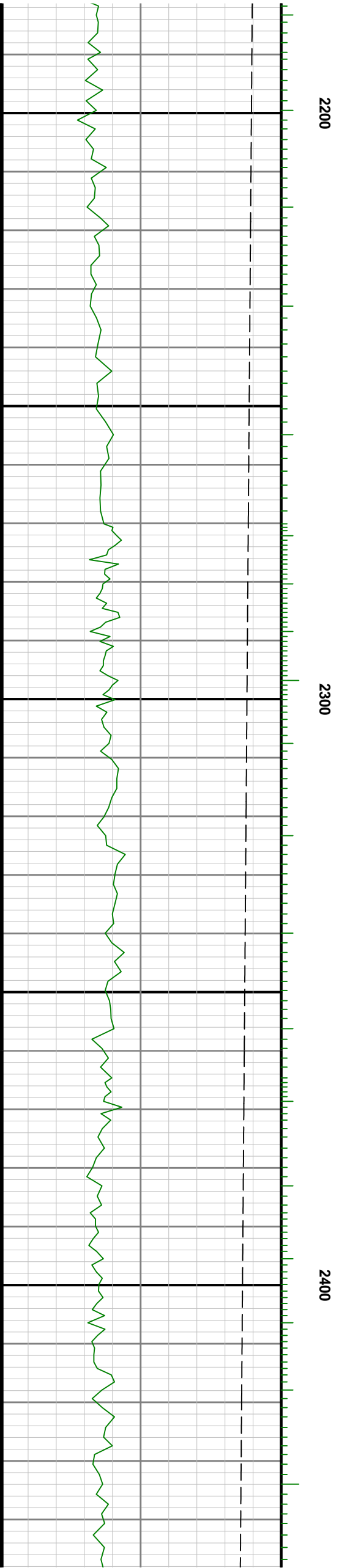
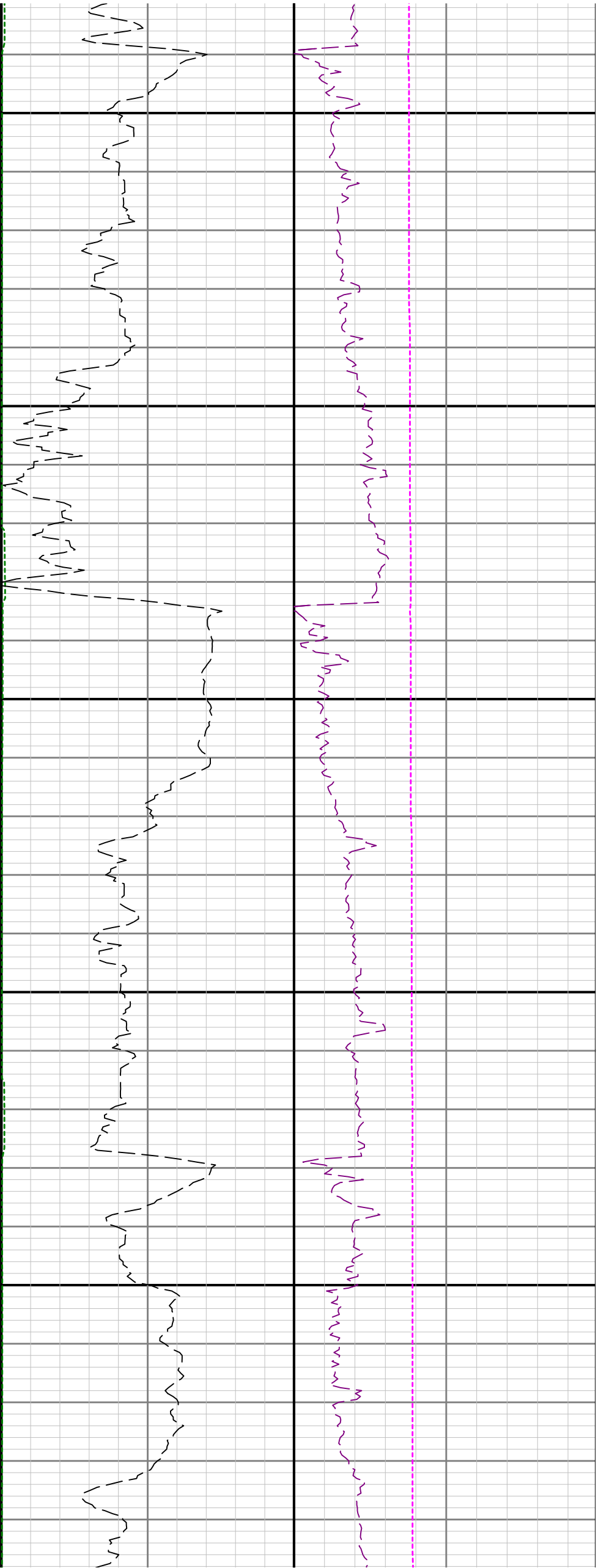

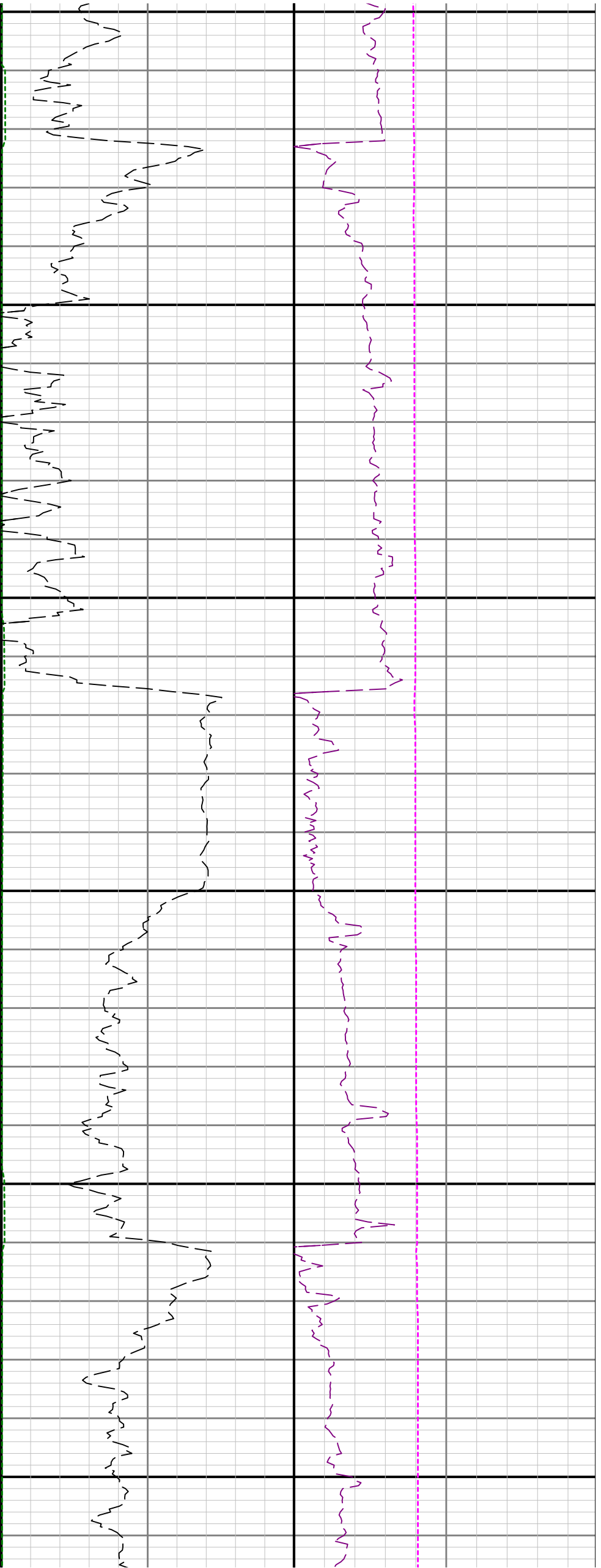

2500

2600

2700

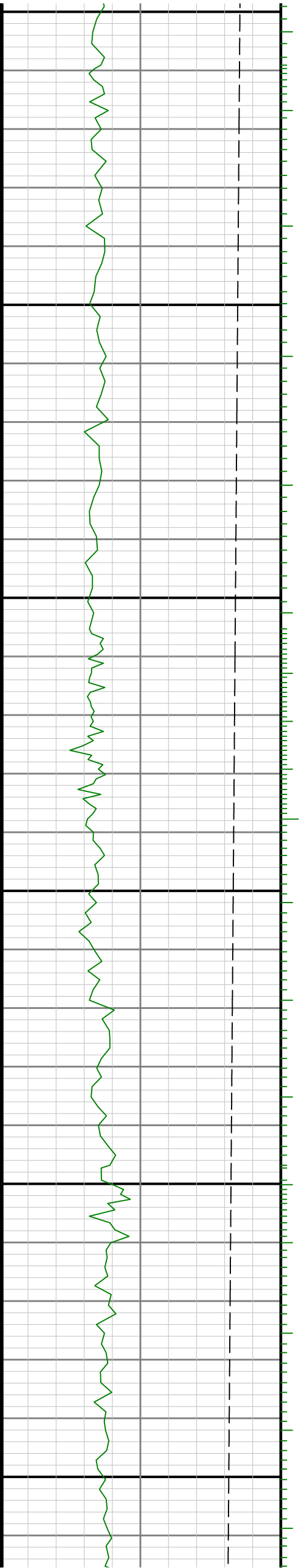

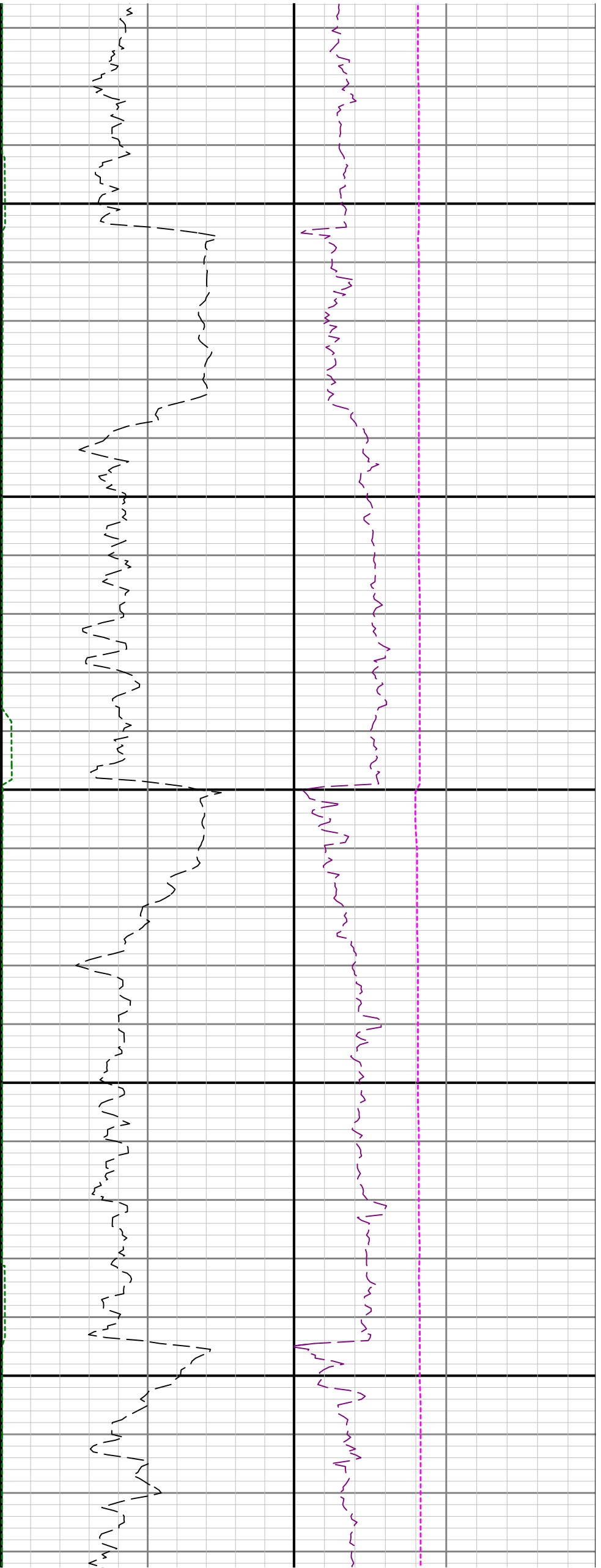

2800

2900

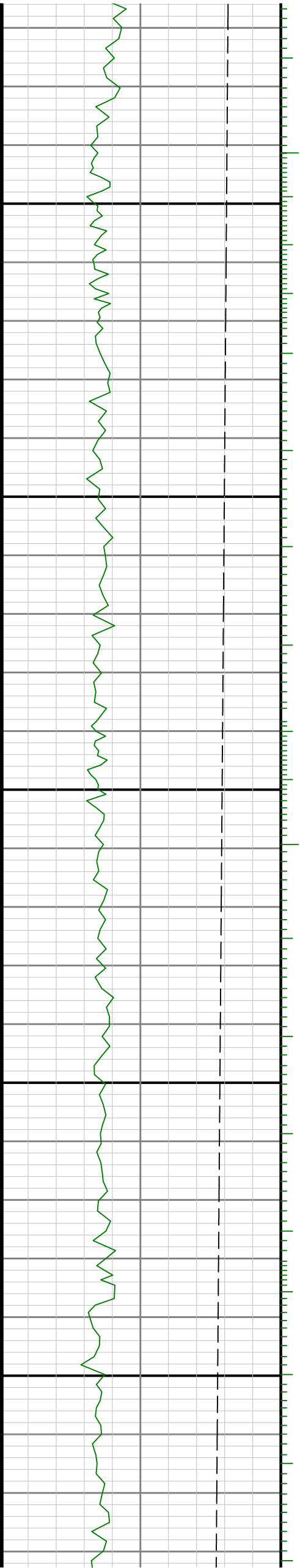

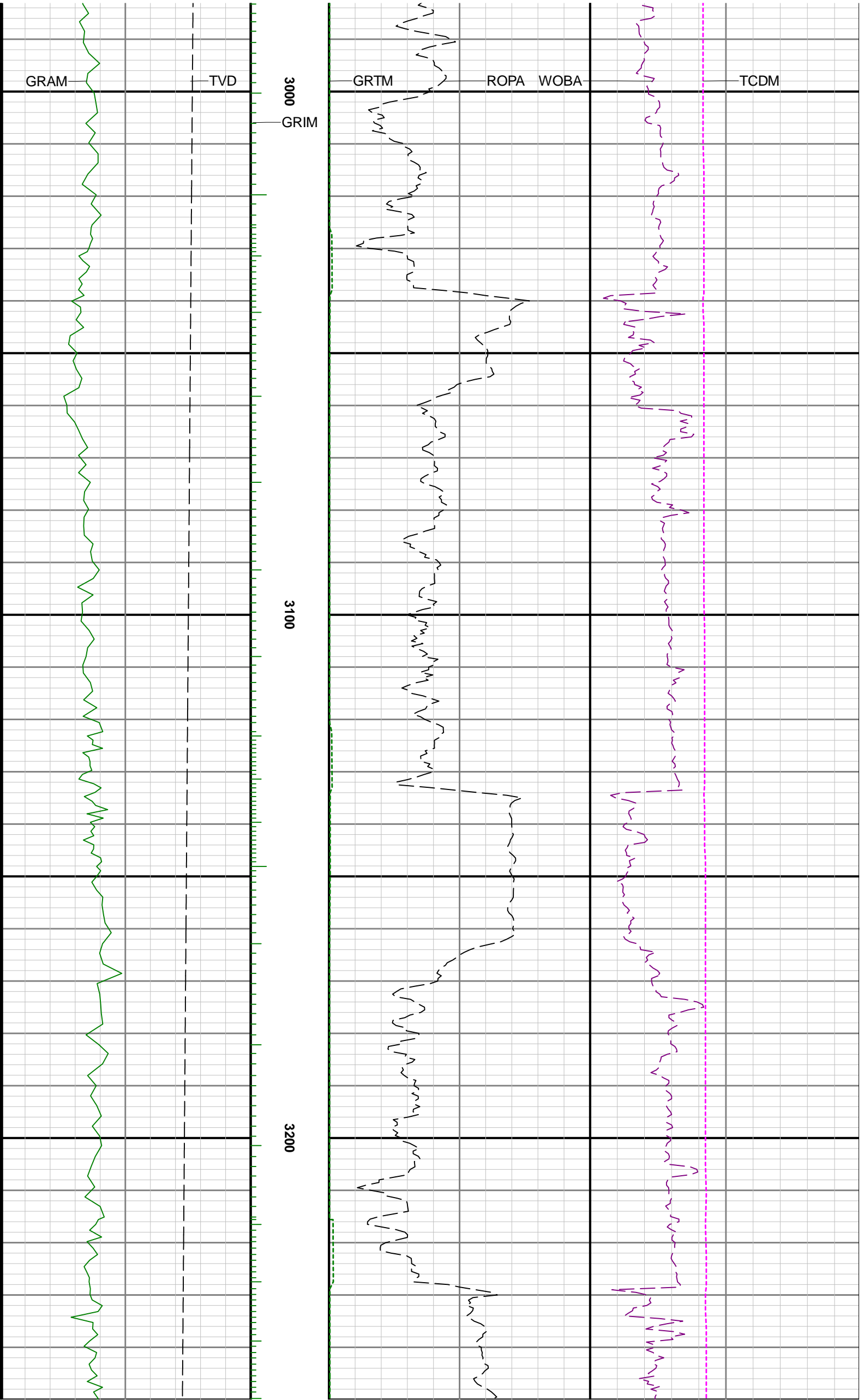



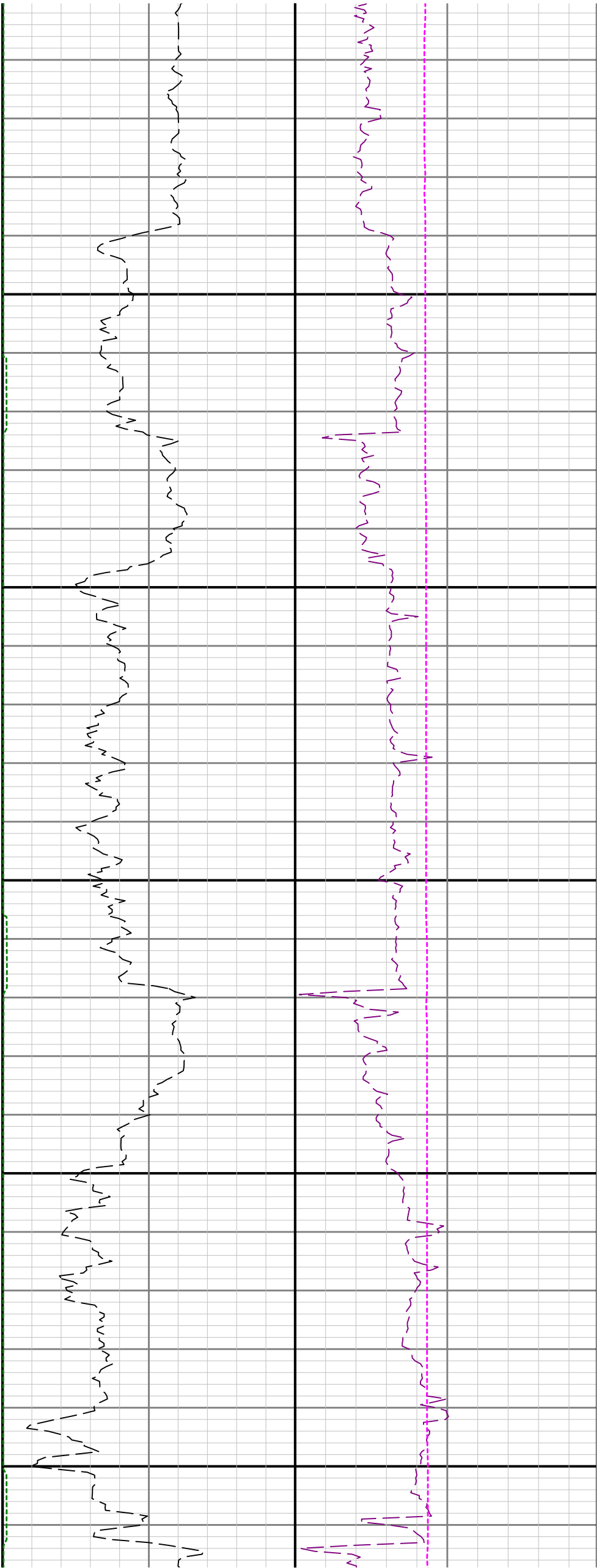

3300

3400

3500

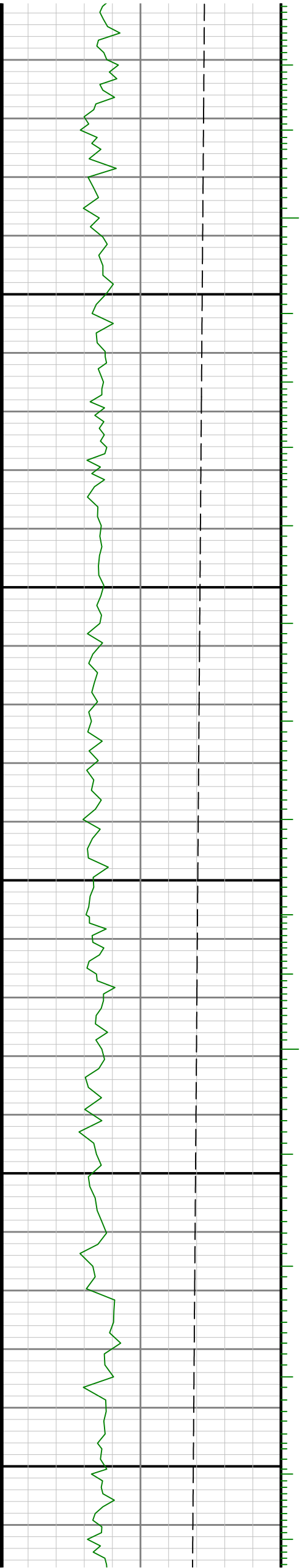

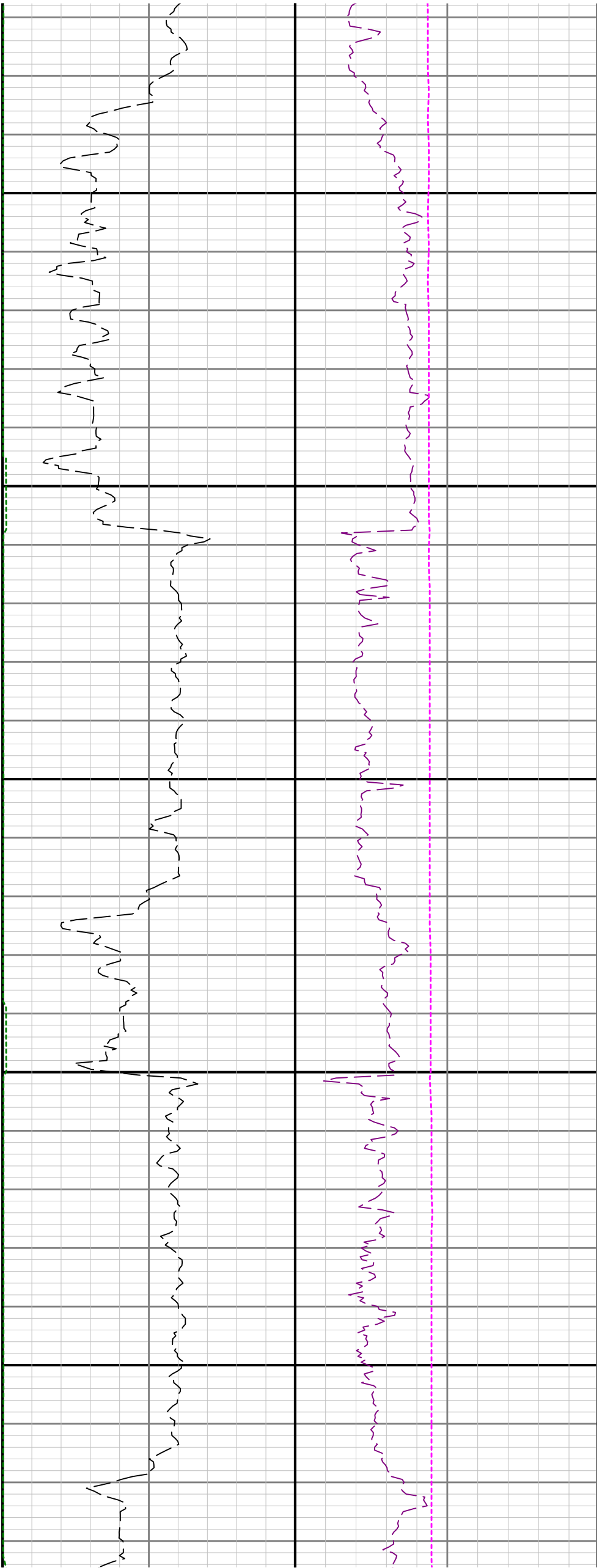

3600

3700

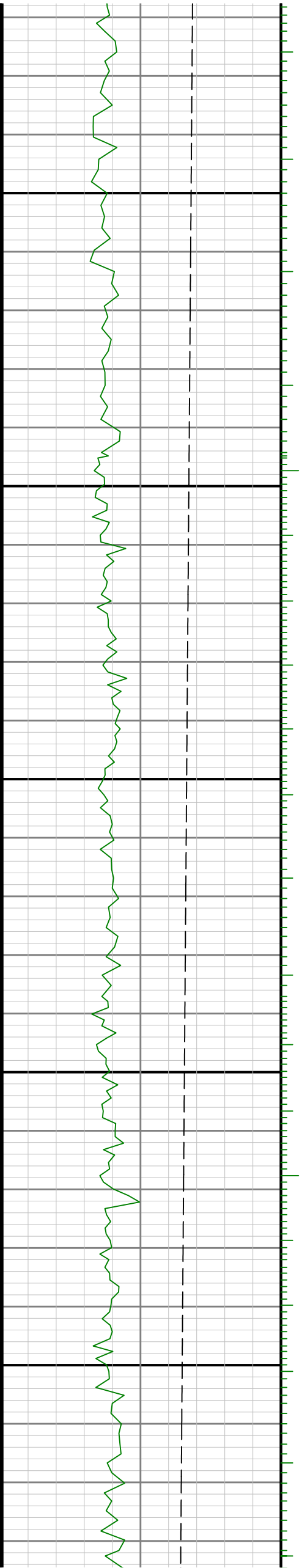

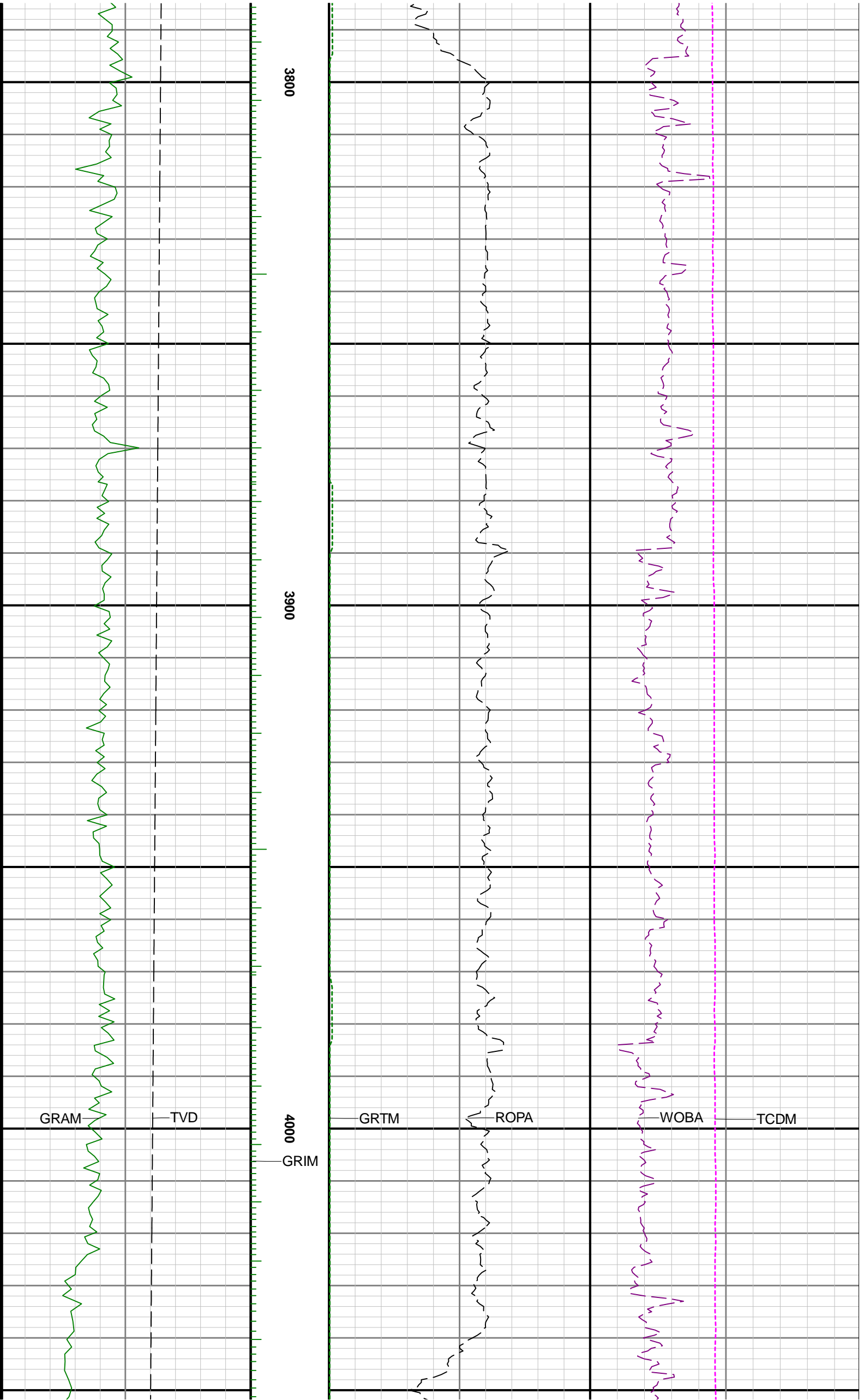

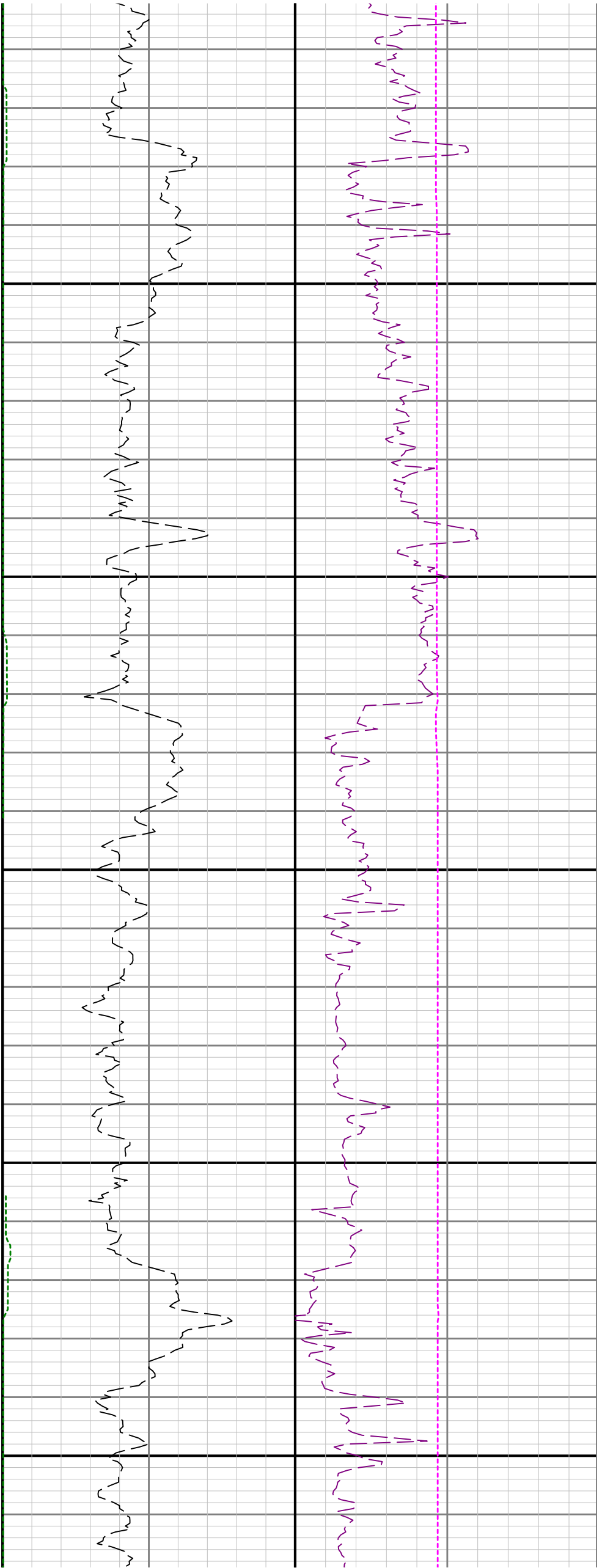

4100

4200

4300

See Remark 2

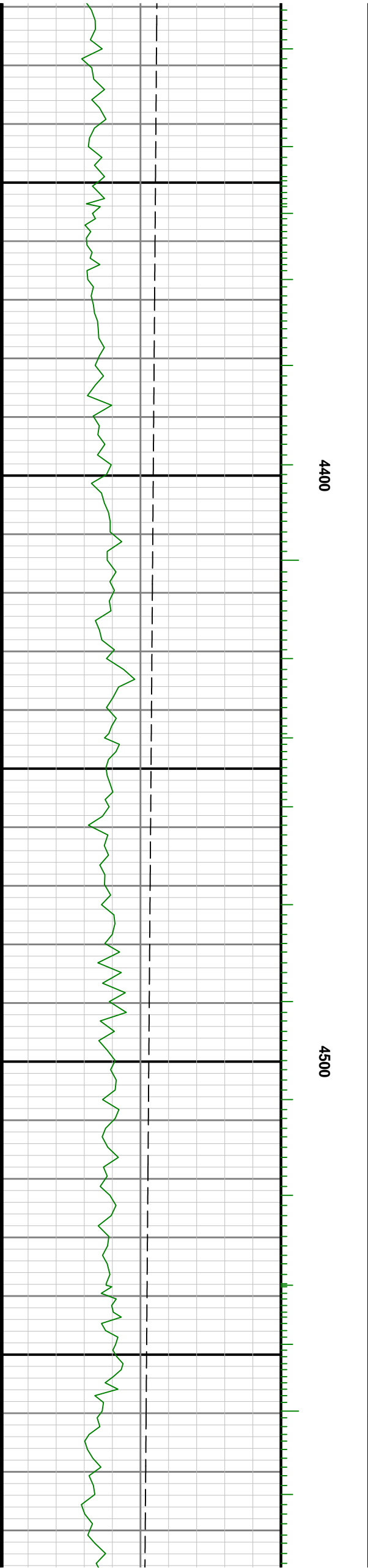
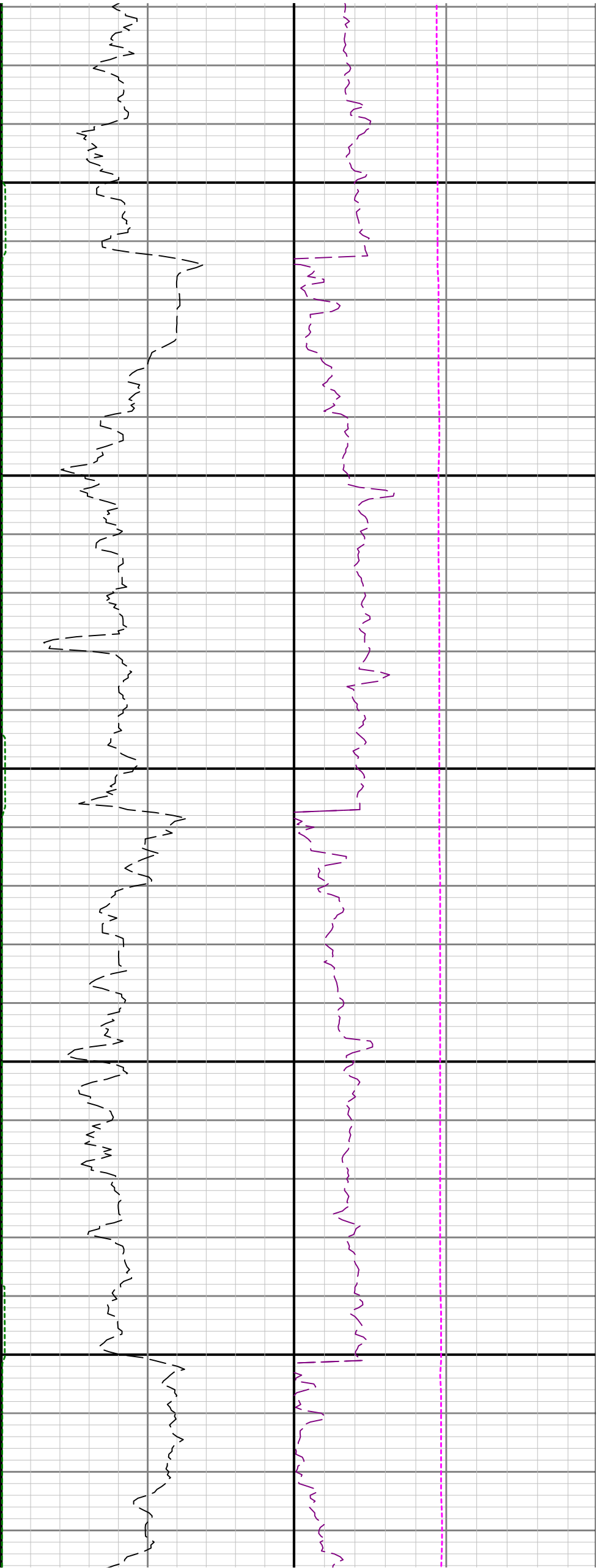

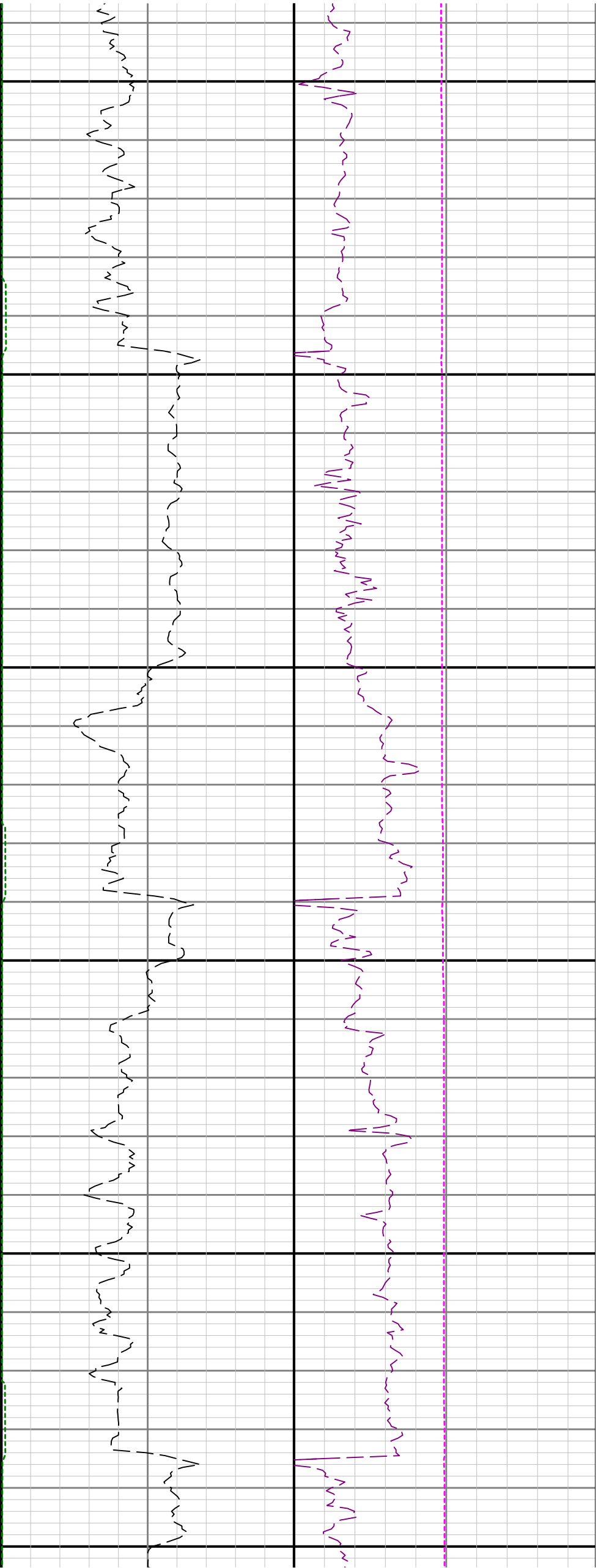

4600

4700

4800

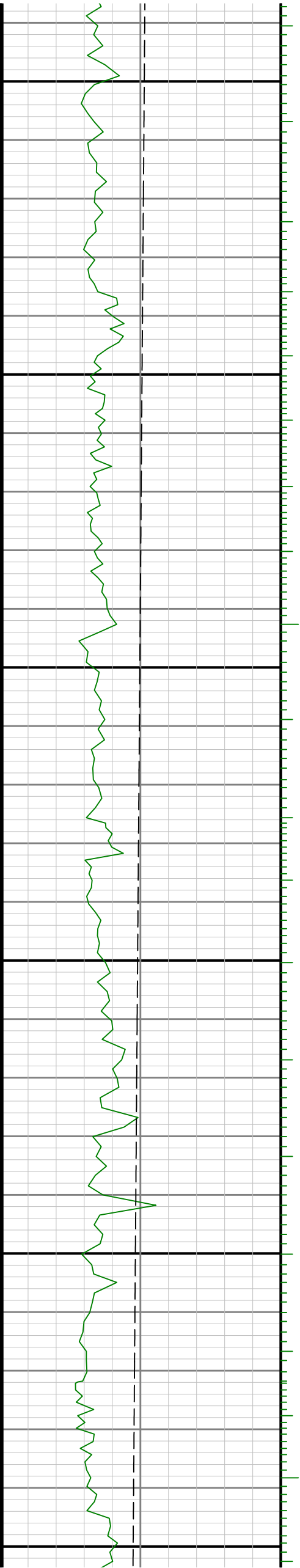

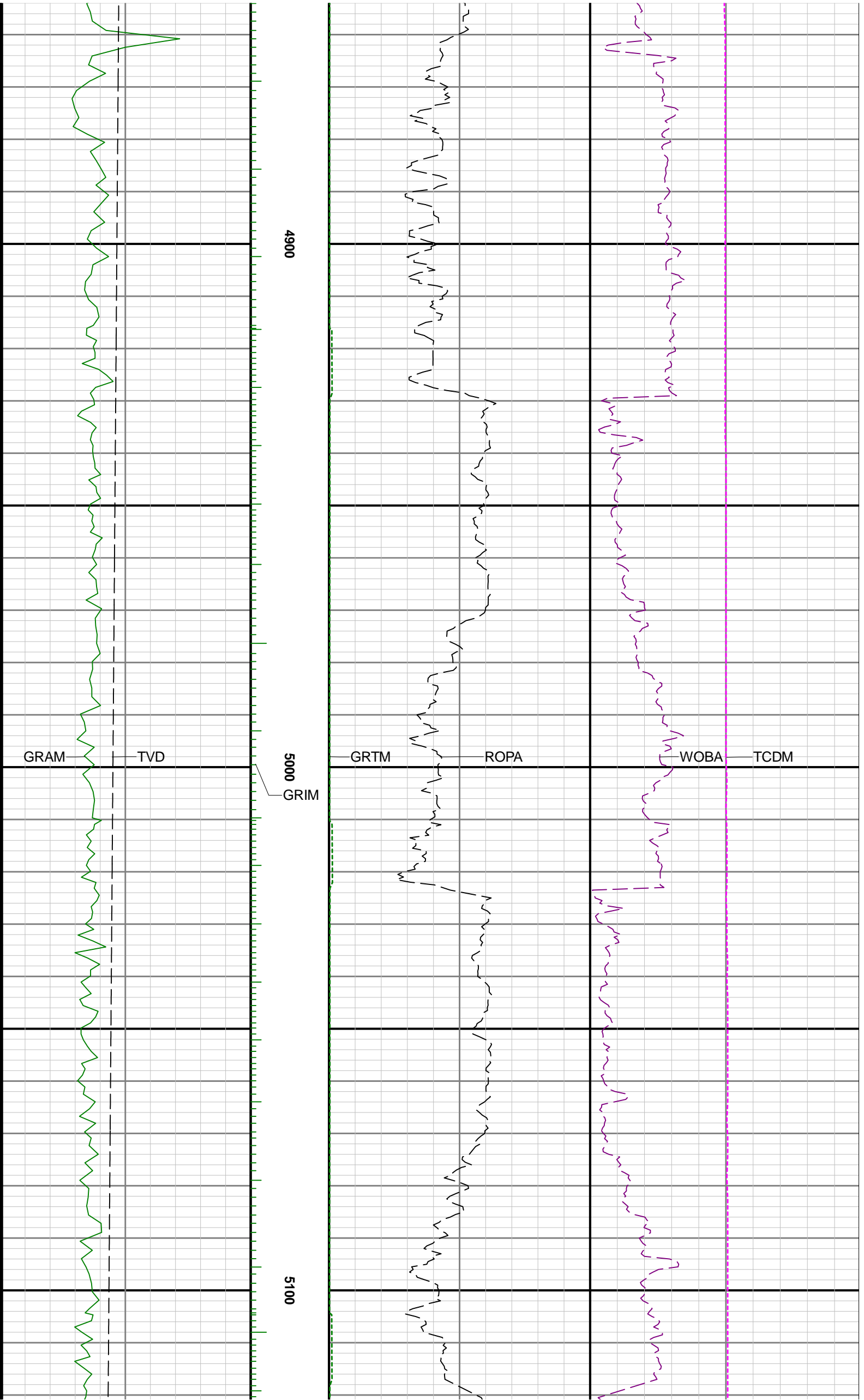

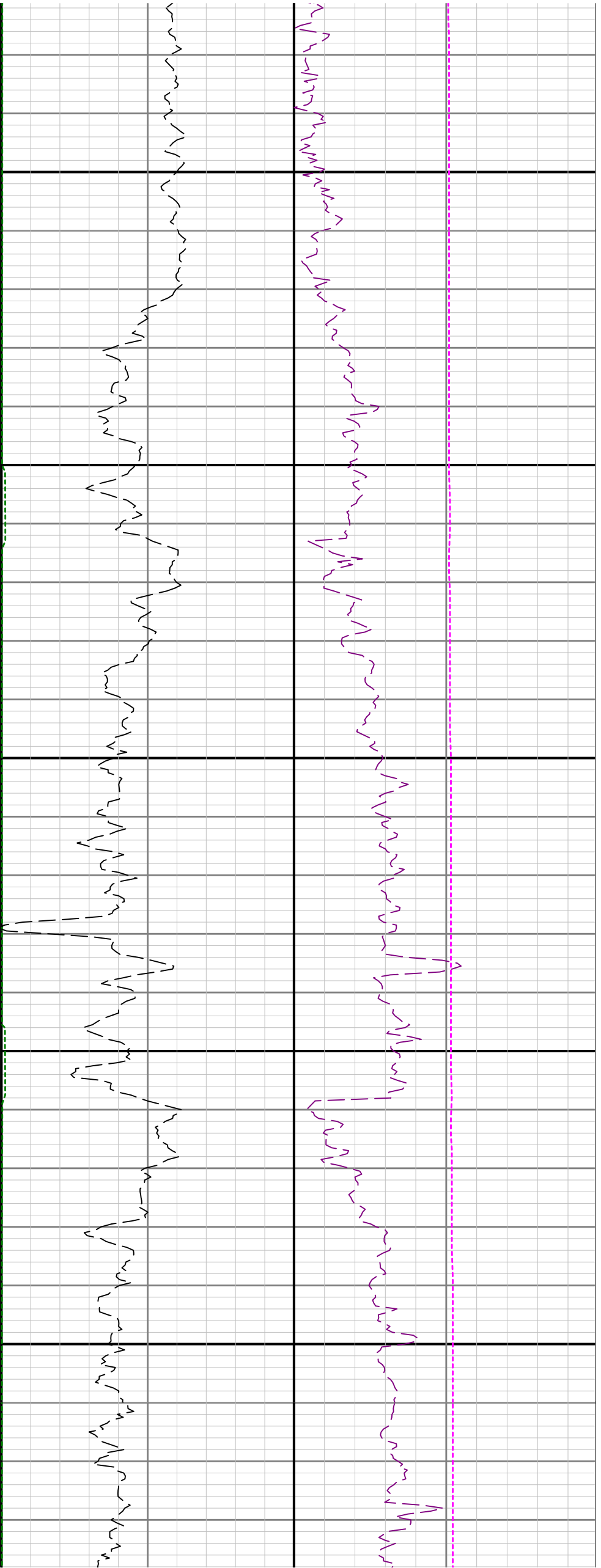

5200

5300

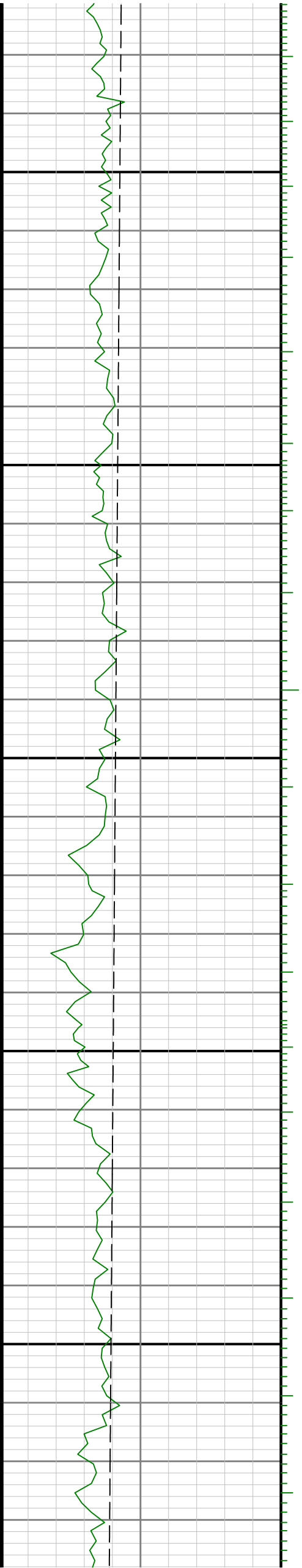





5400

5500

5600

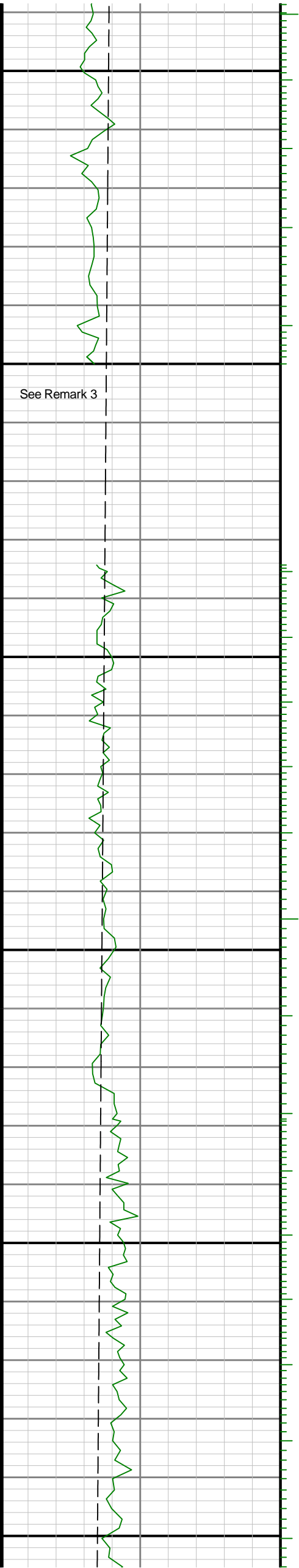

See Remark 3

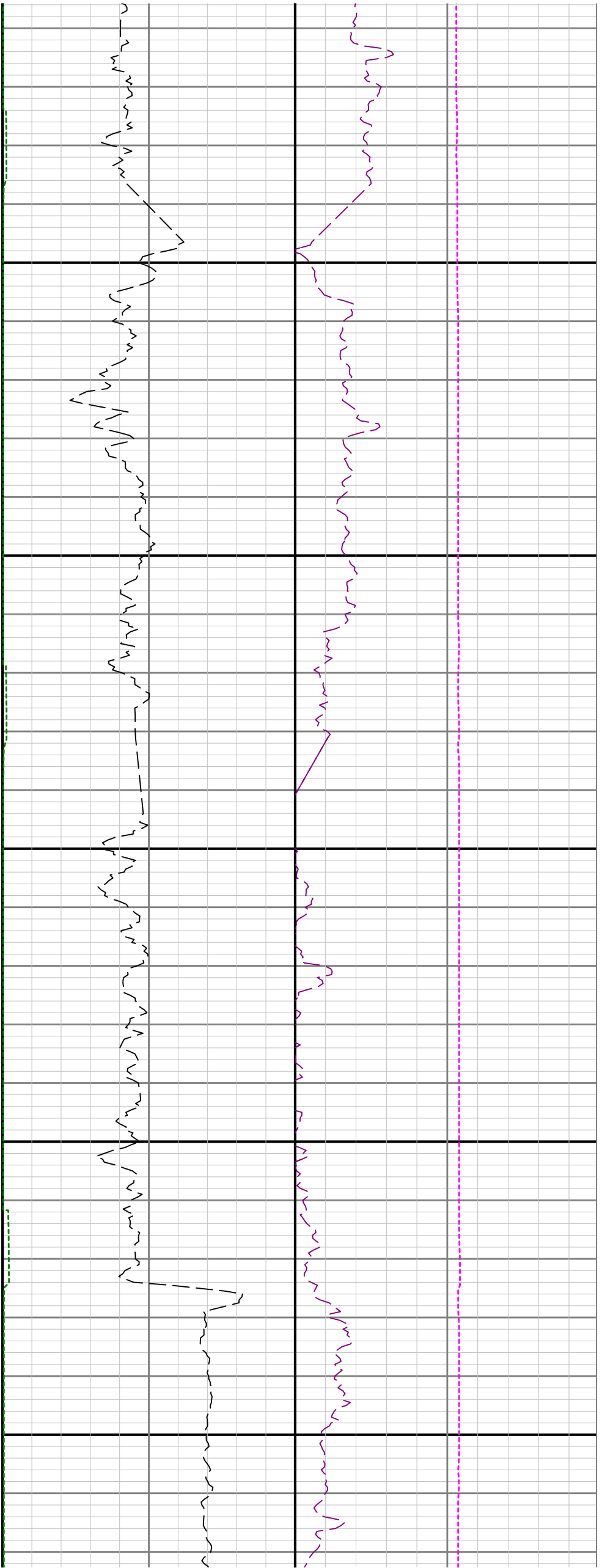

5700

5800

5900

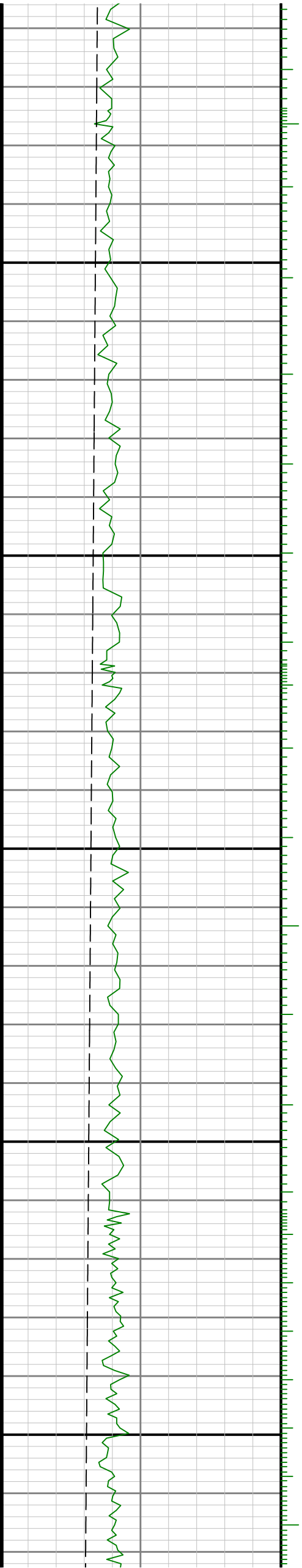

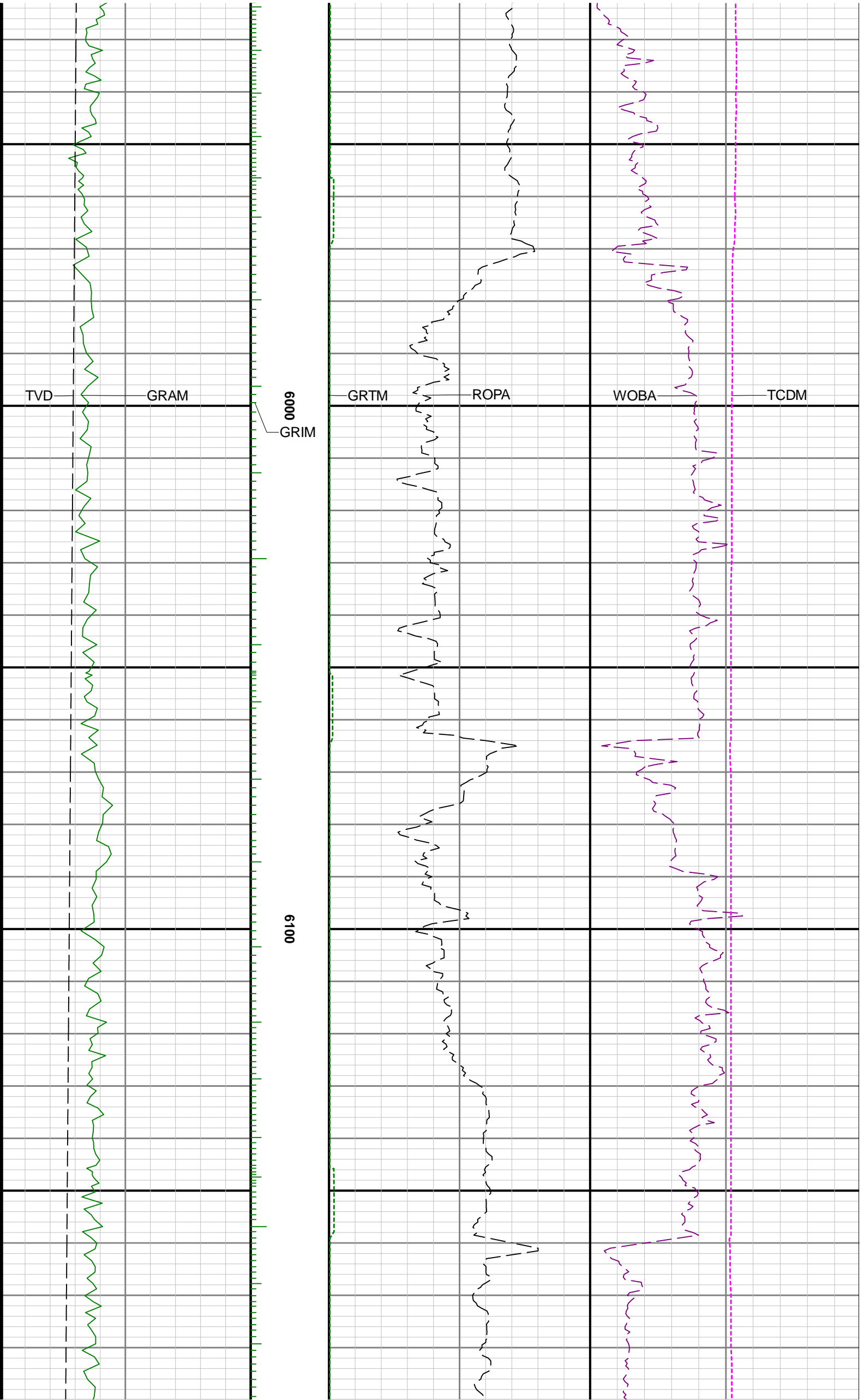

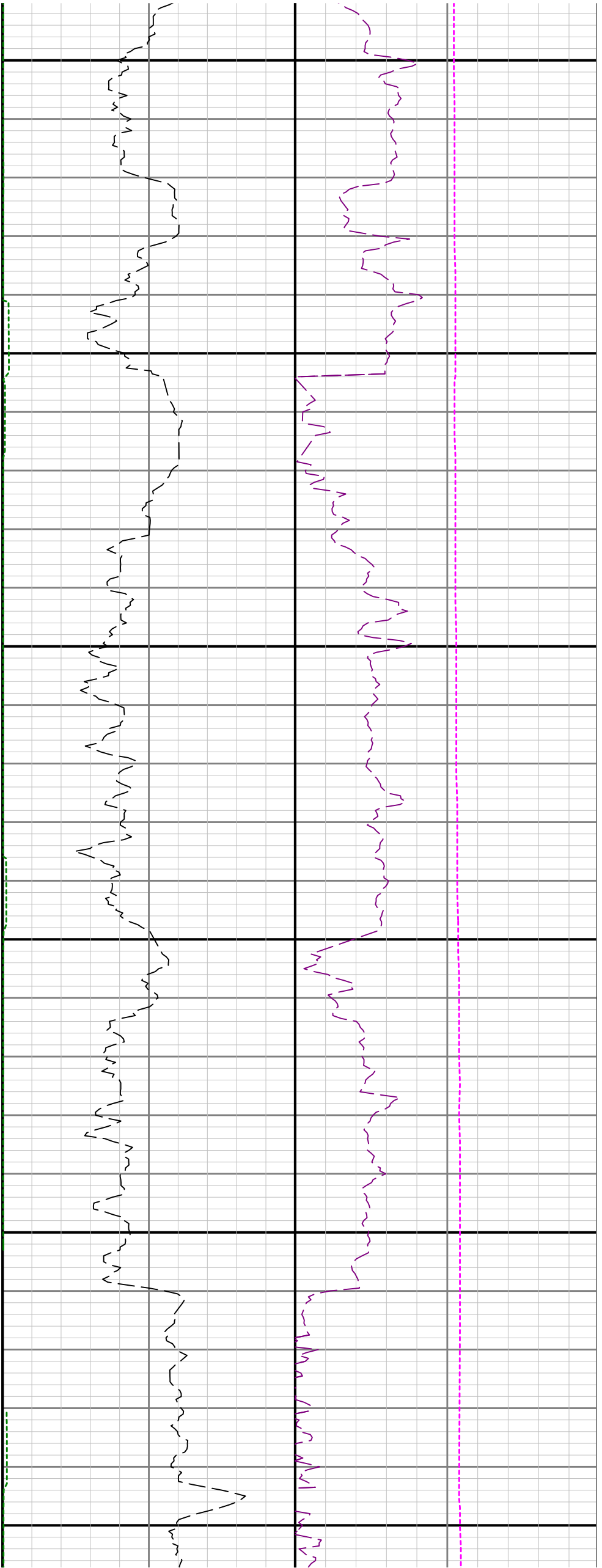

See Remark 4

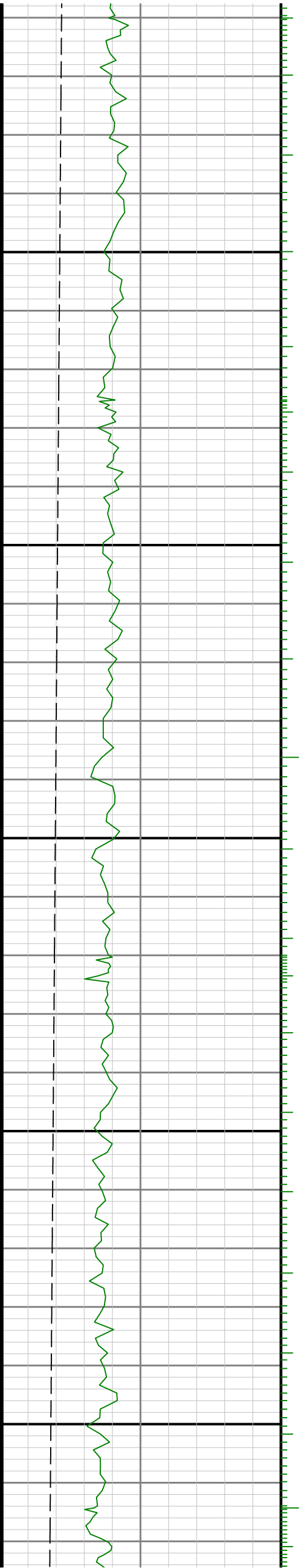

6500

6600

6700



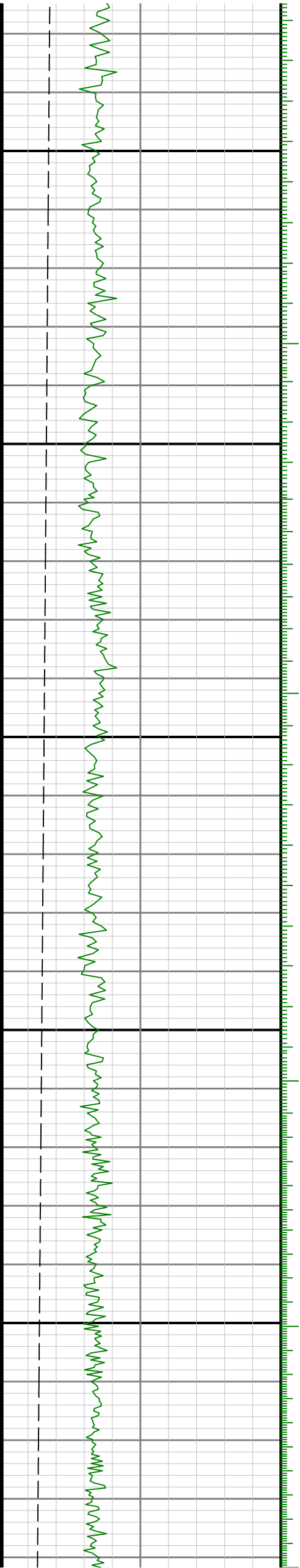

0089

0069

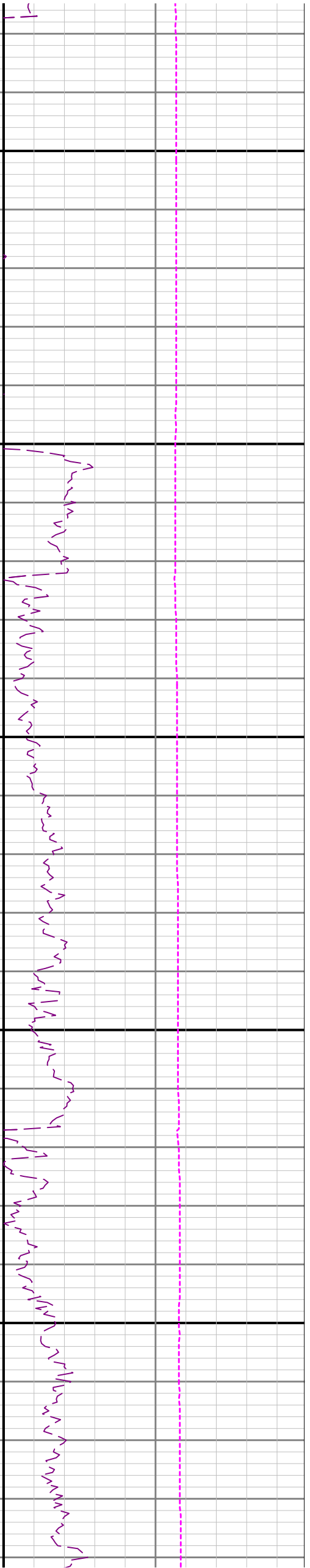
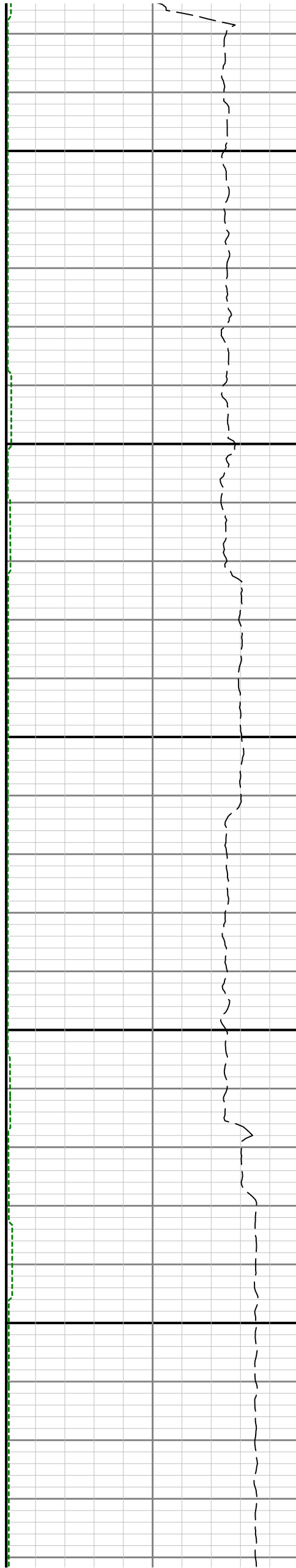

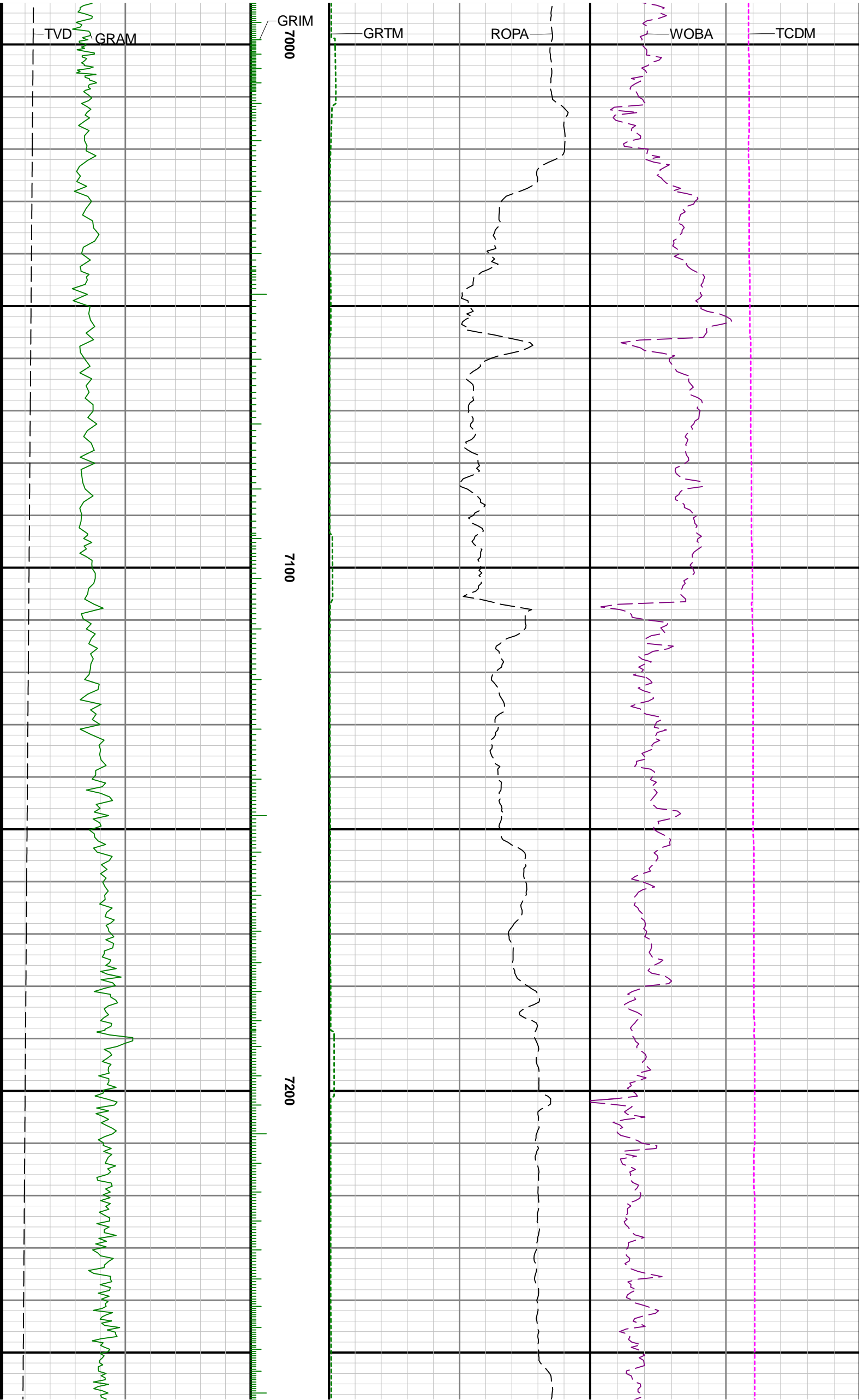

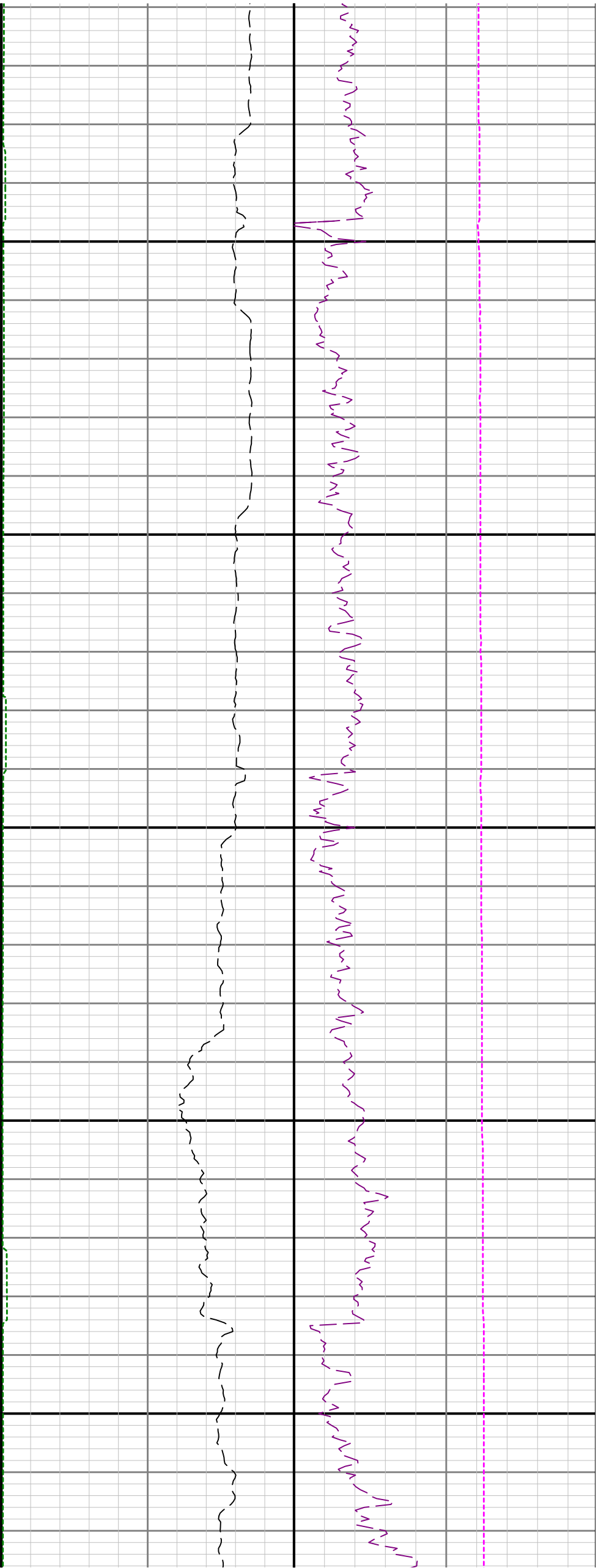

7300

7400

7500

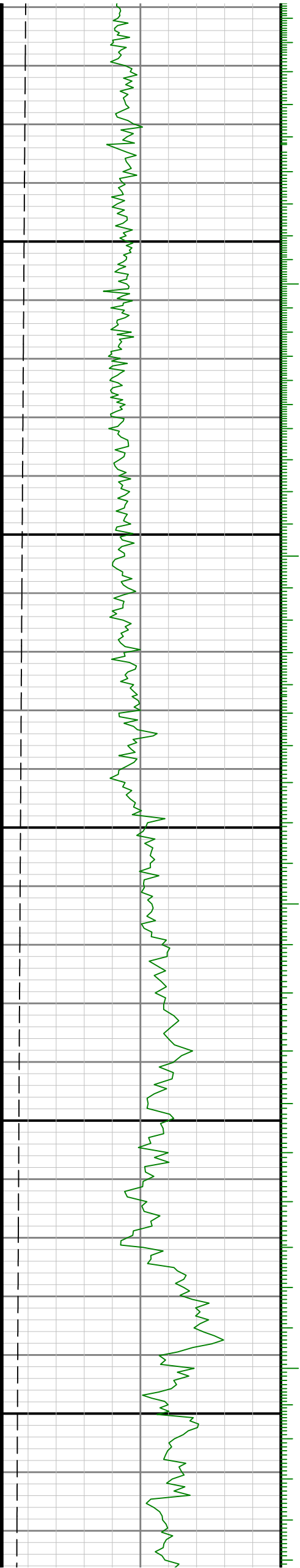



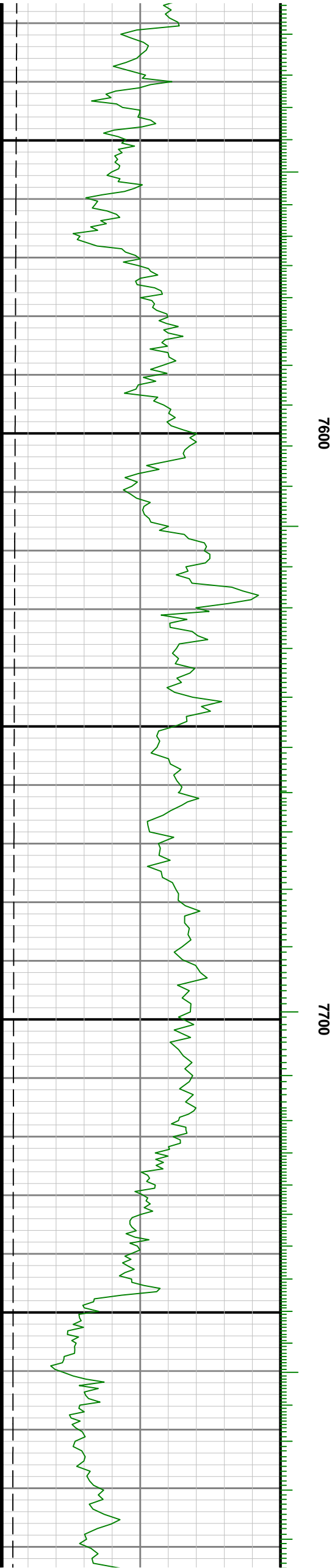
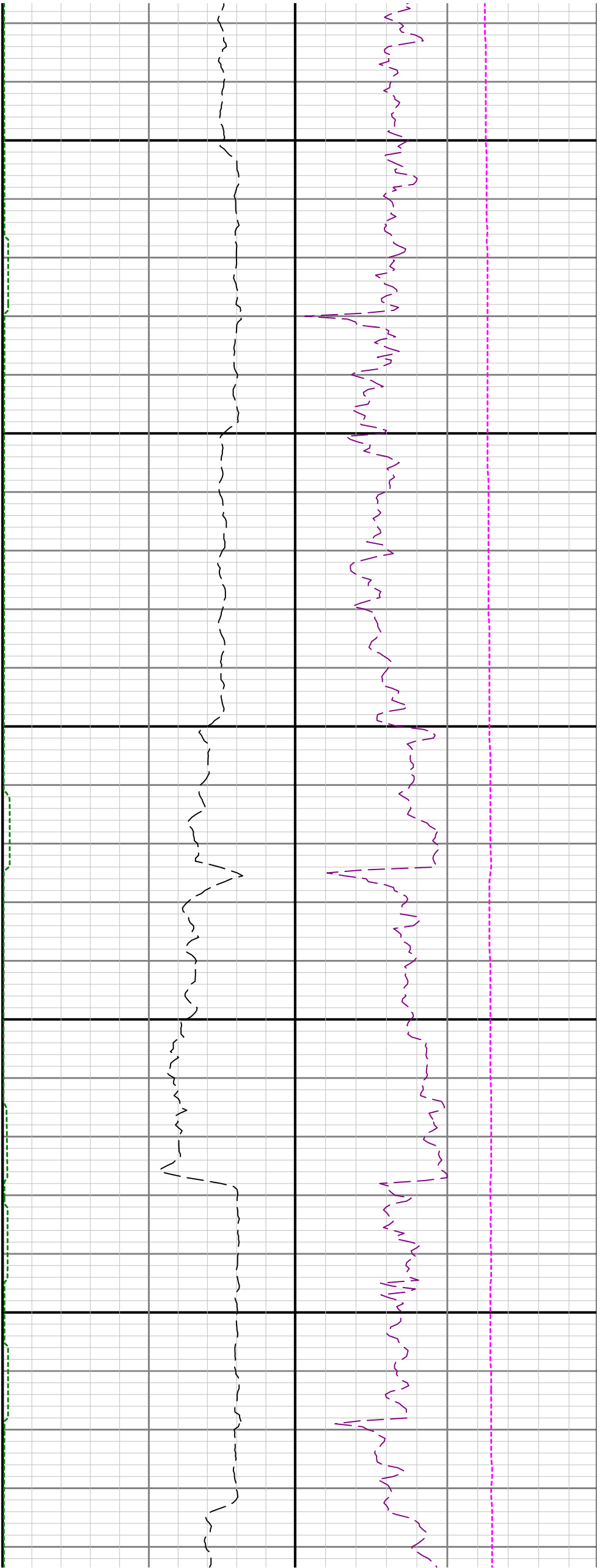

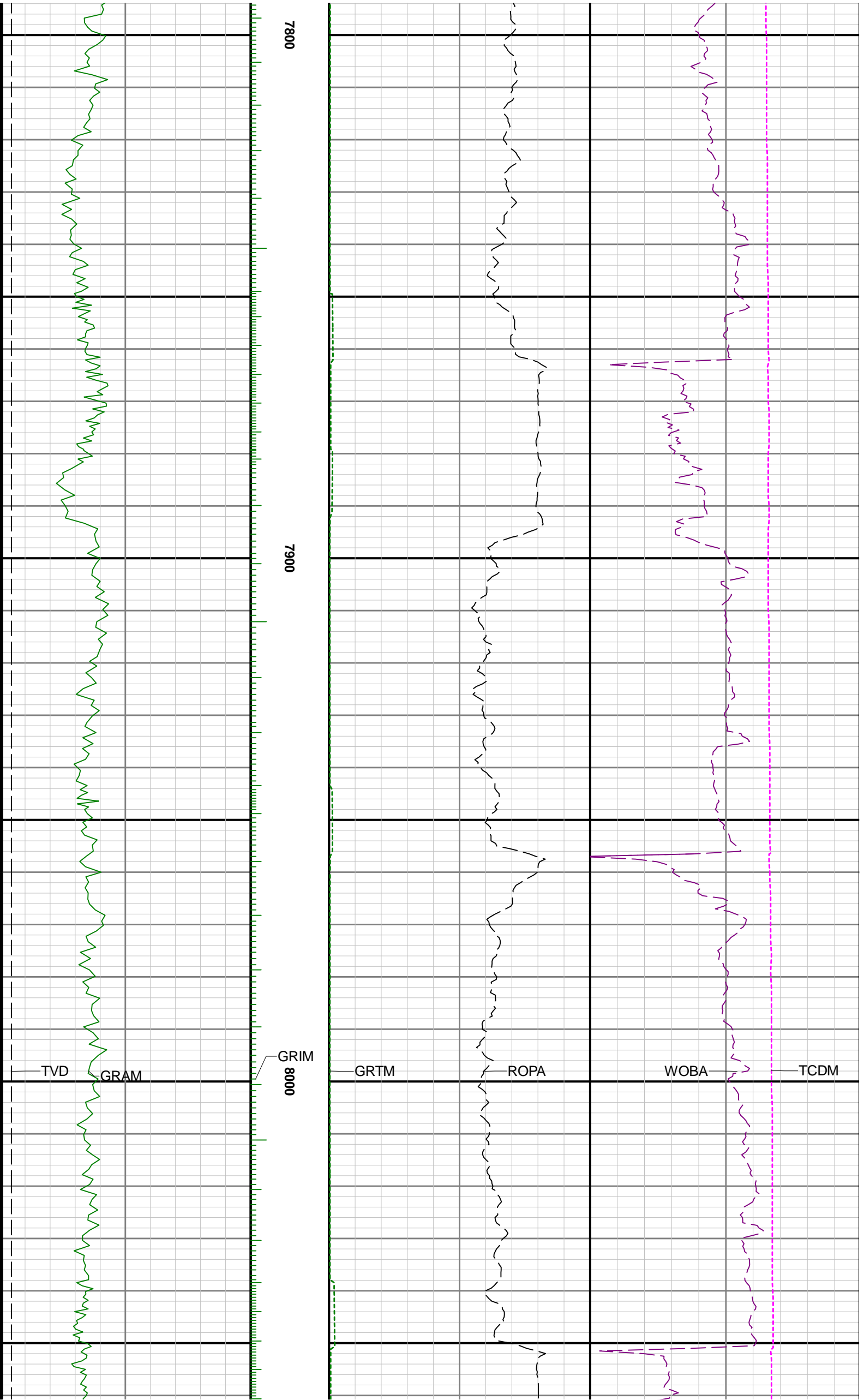

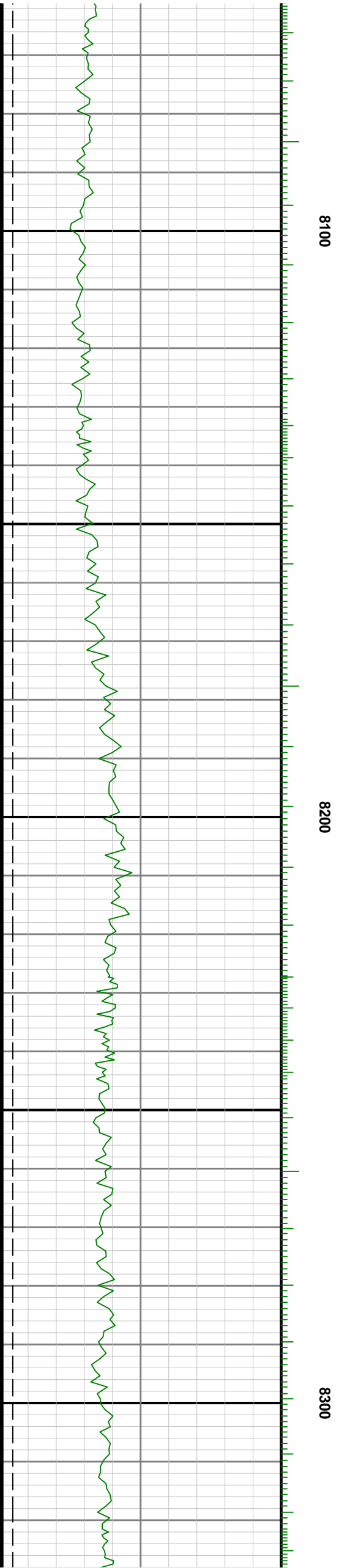
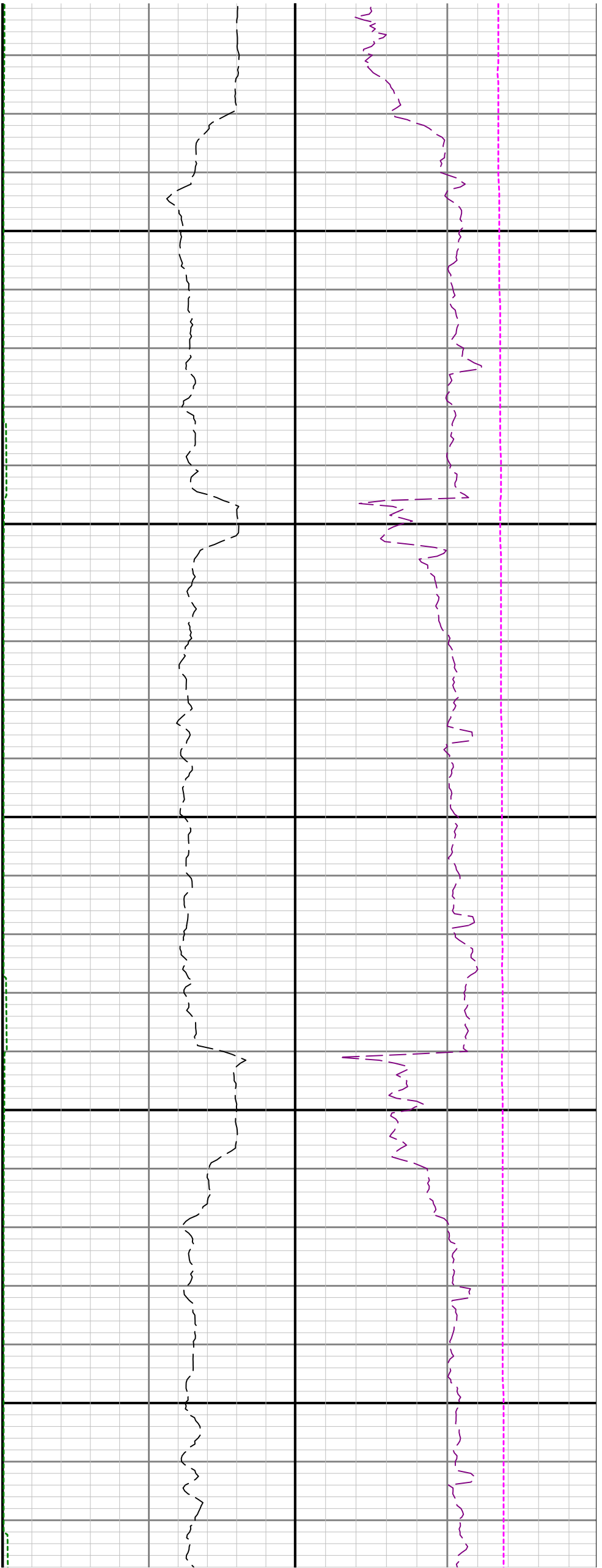

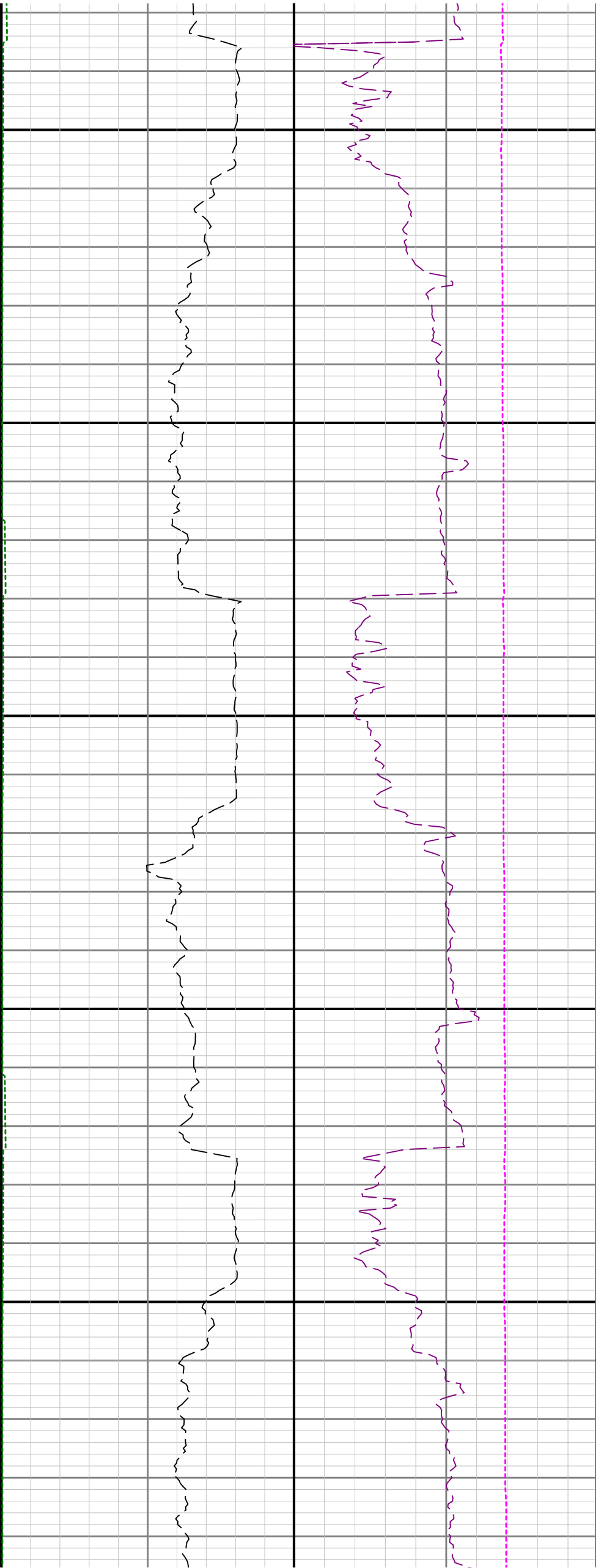

8400

8500

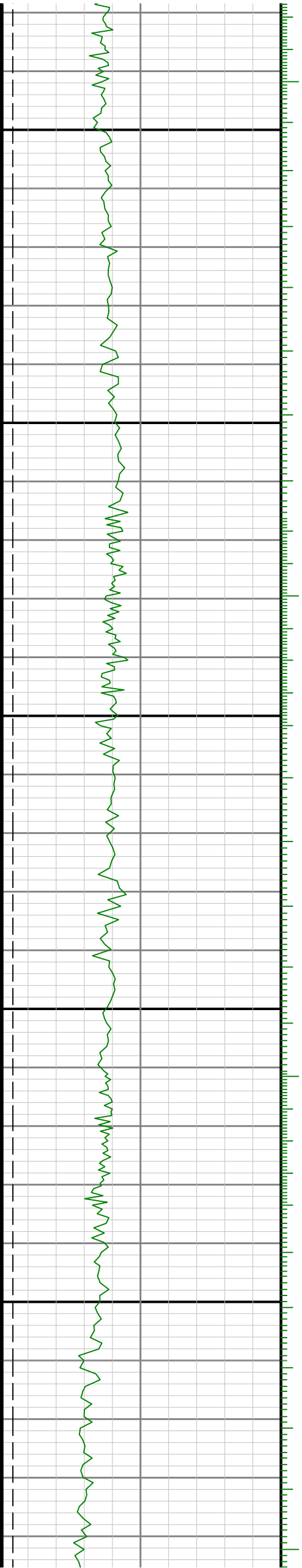

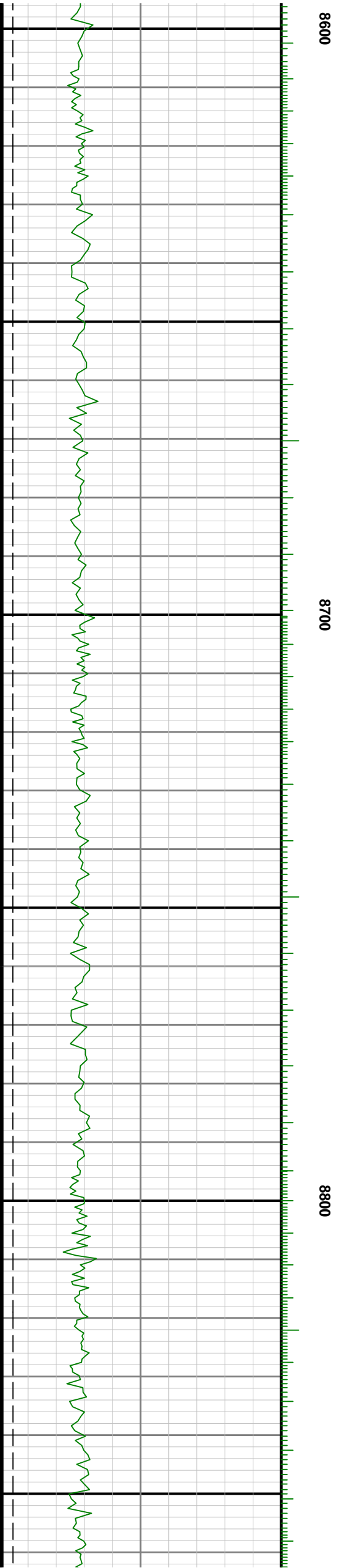
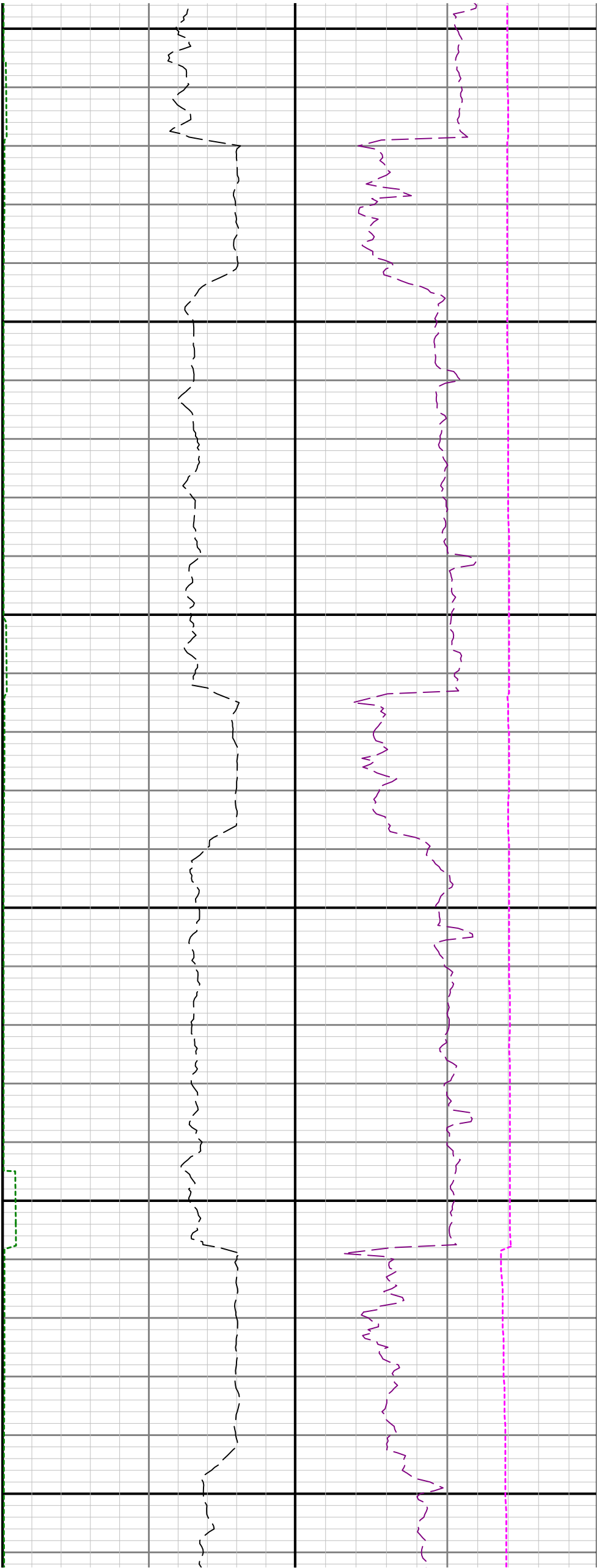

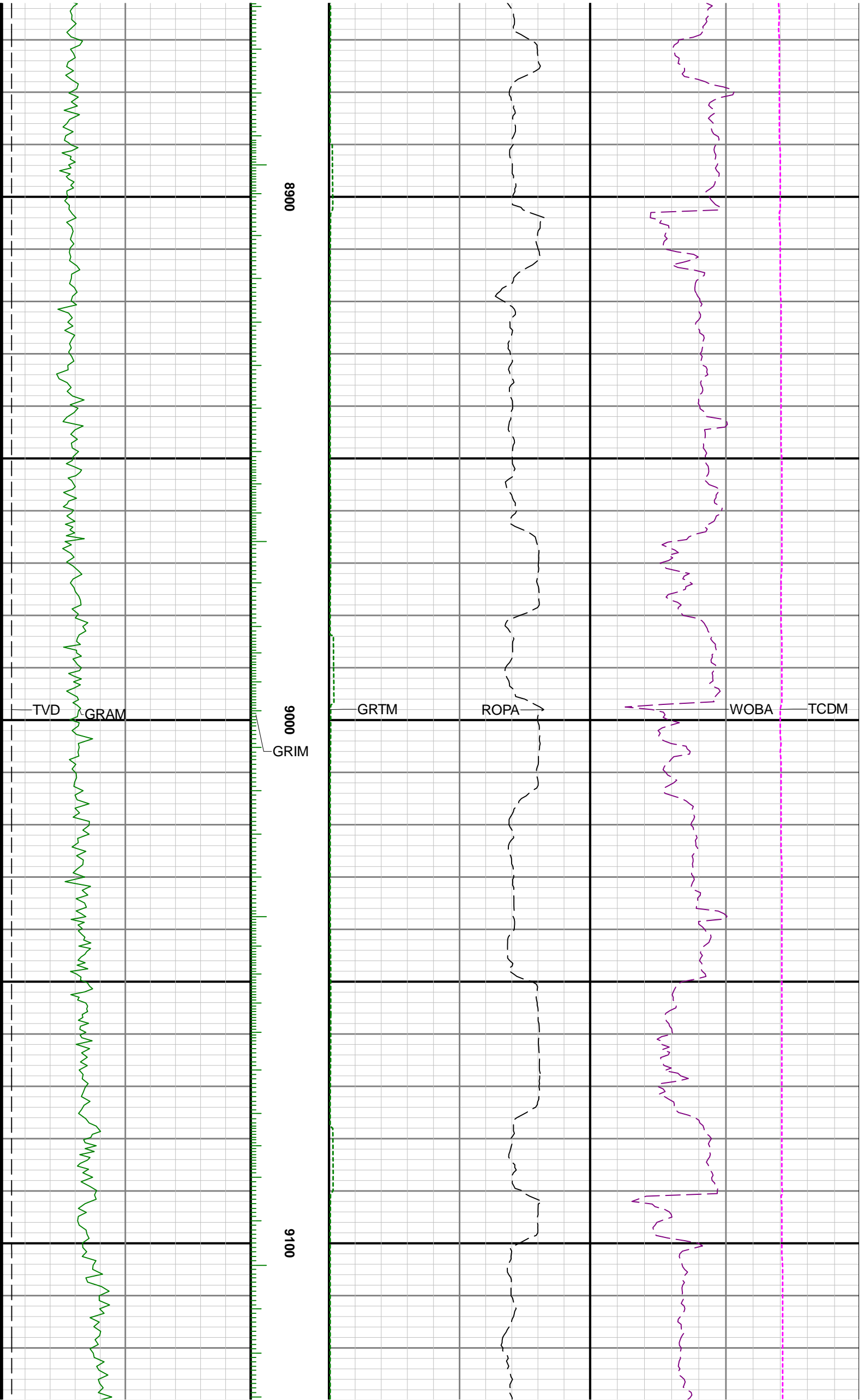

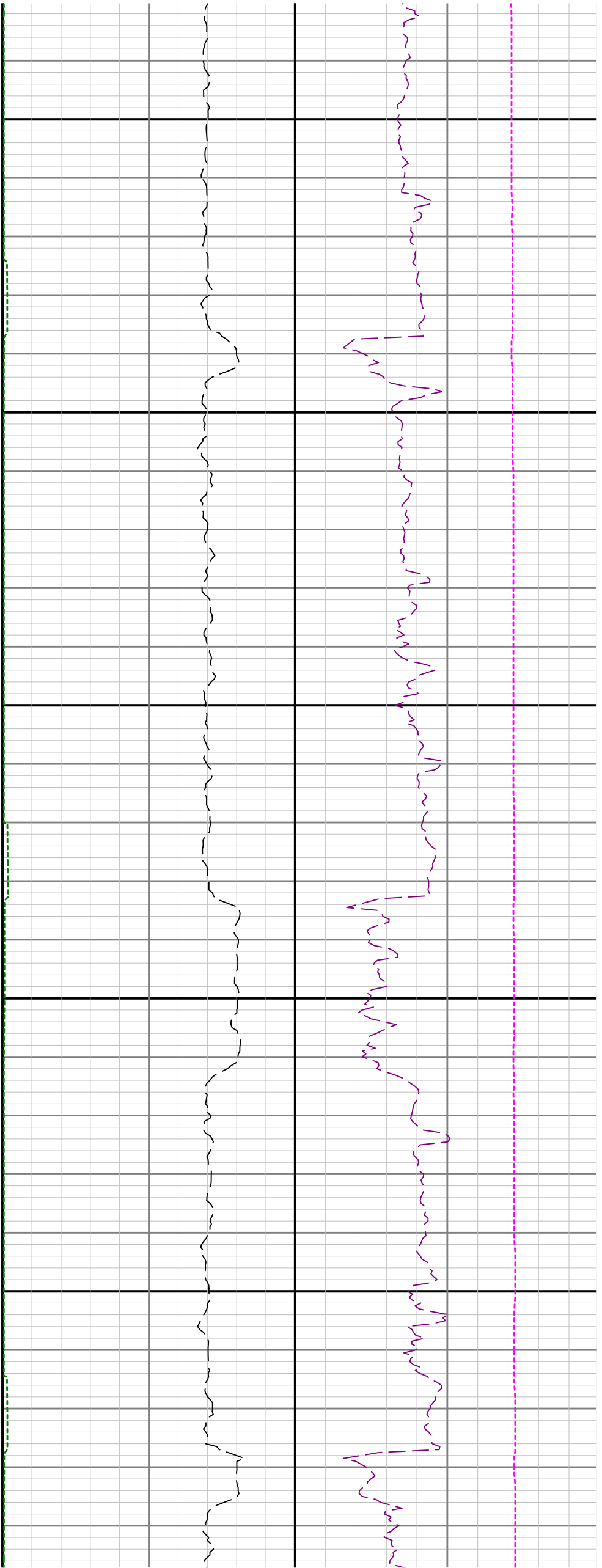

9200

9300

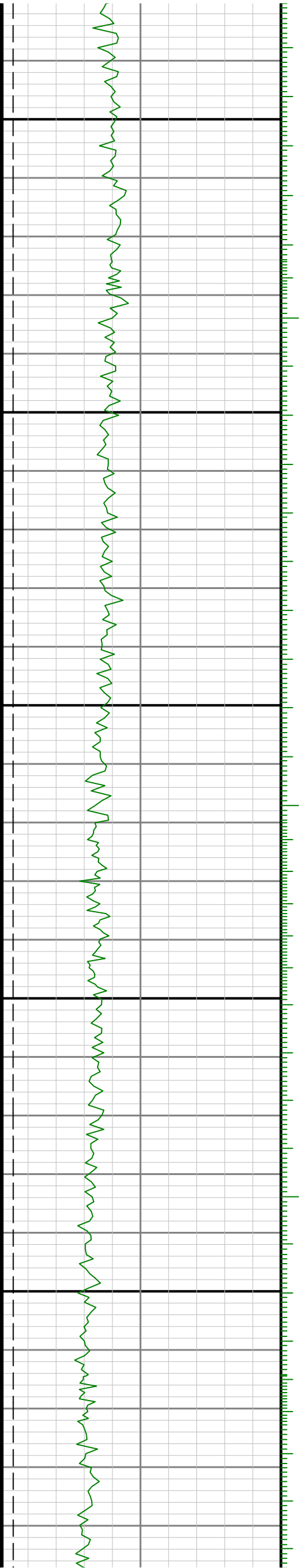

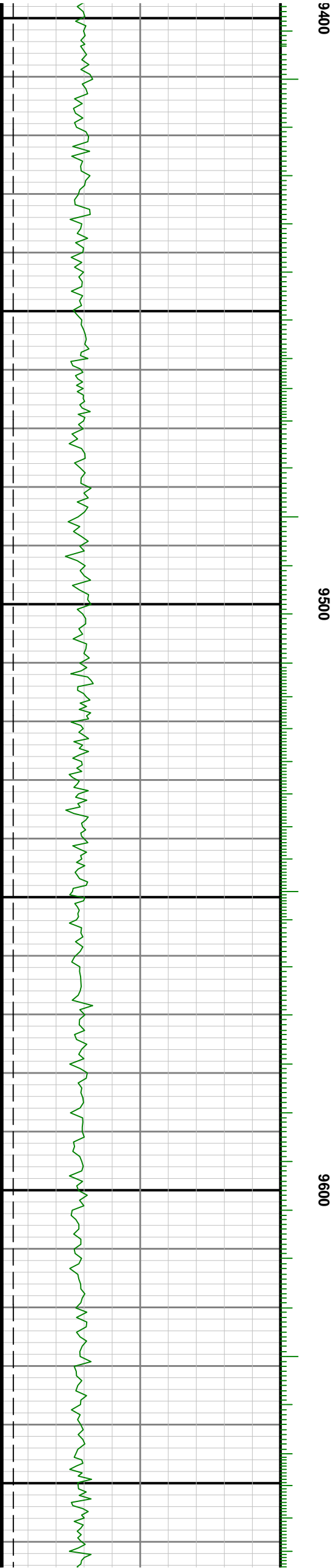
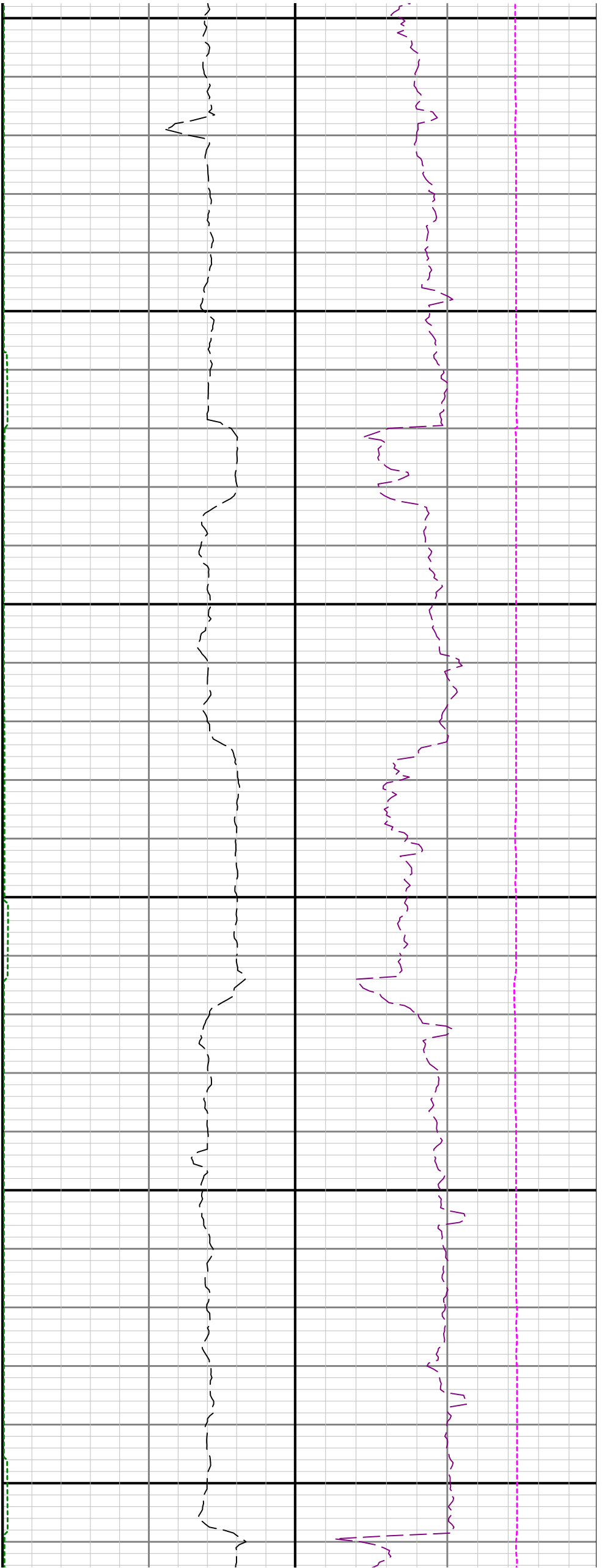



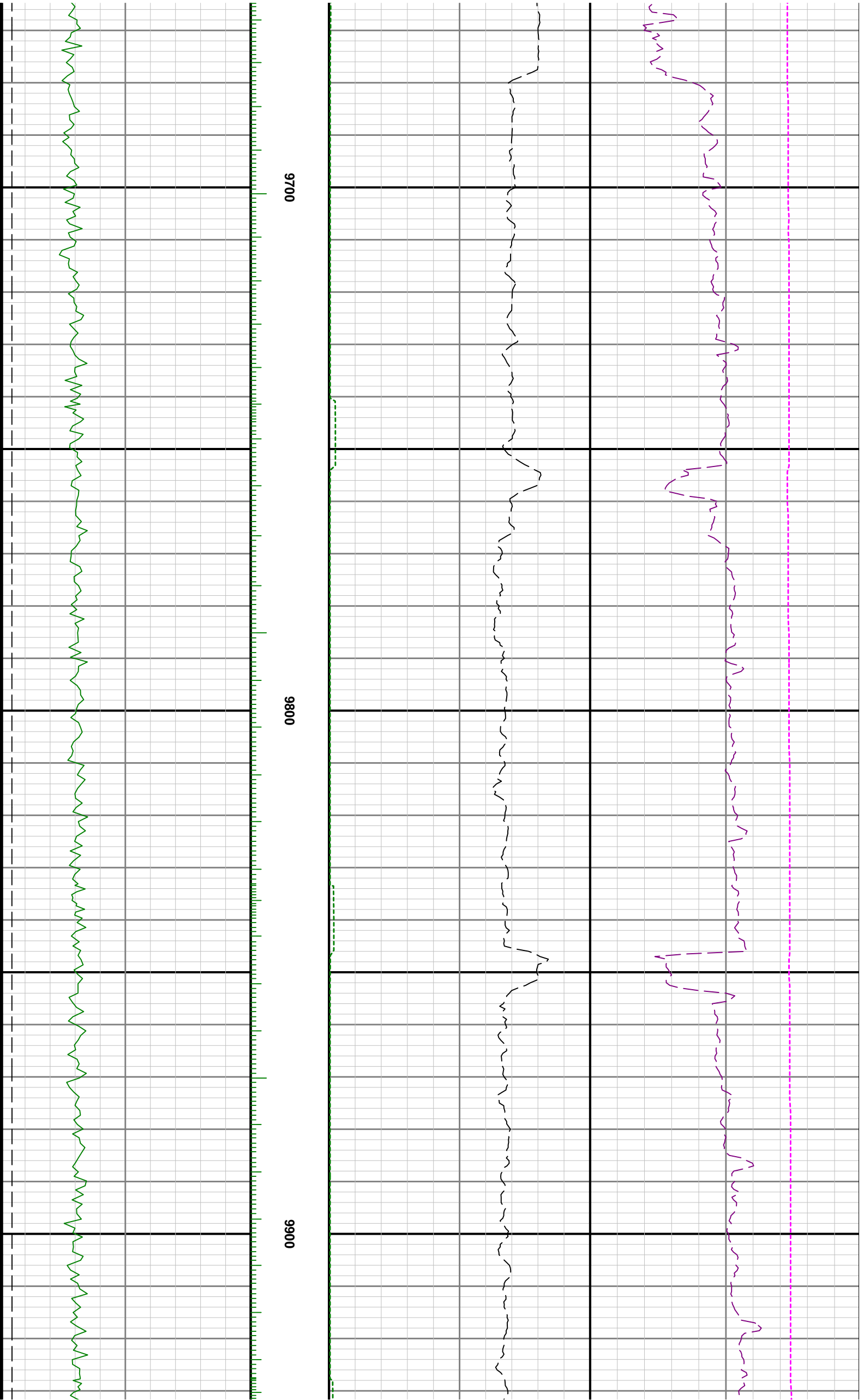

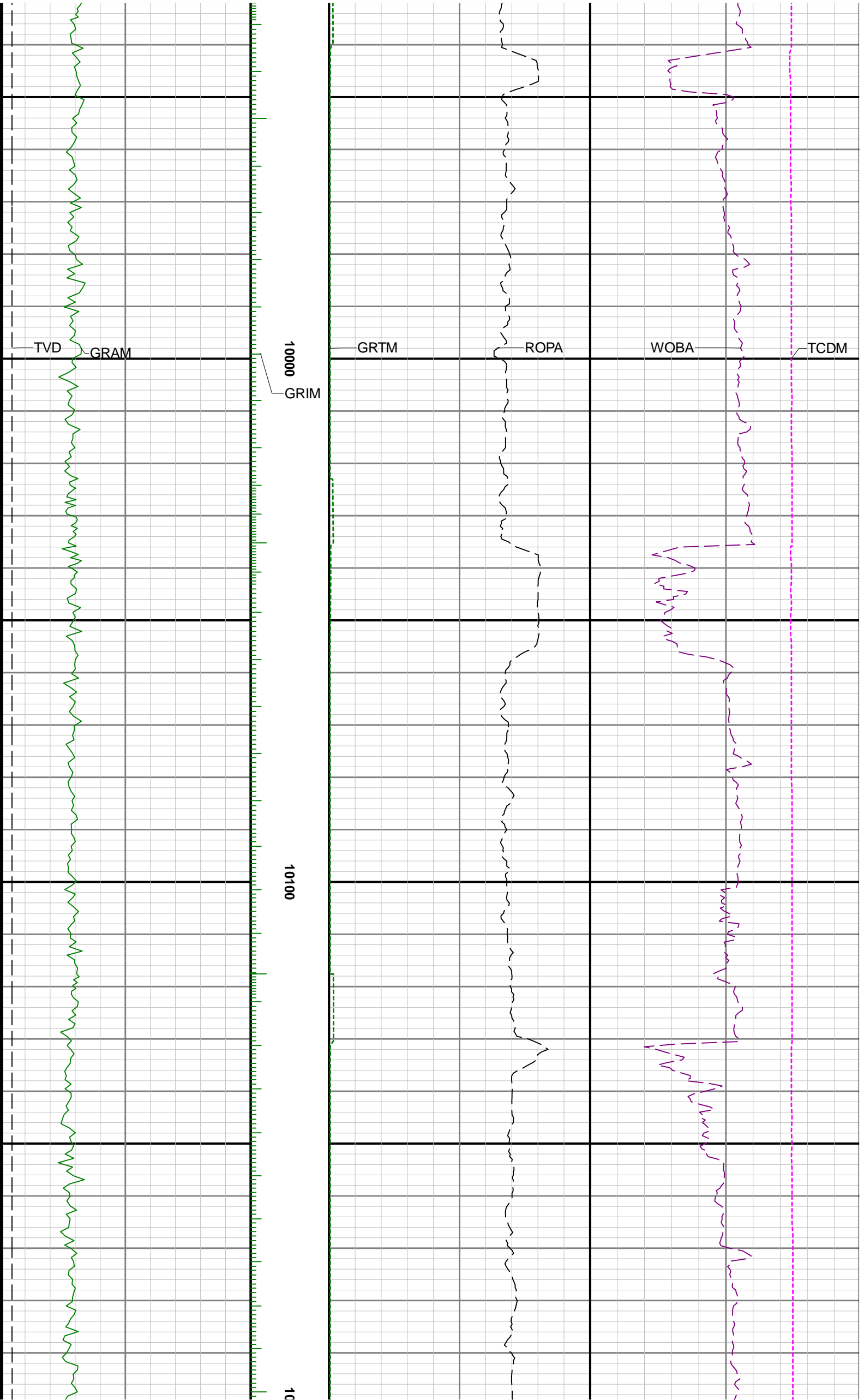

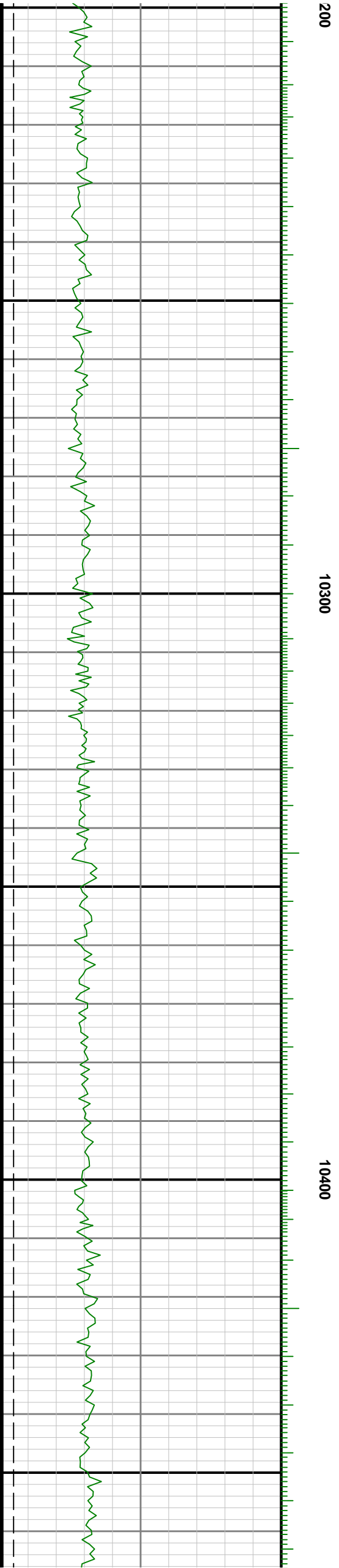
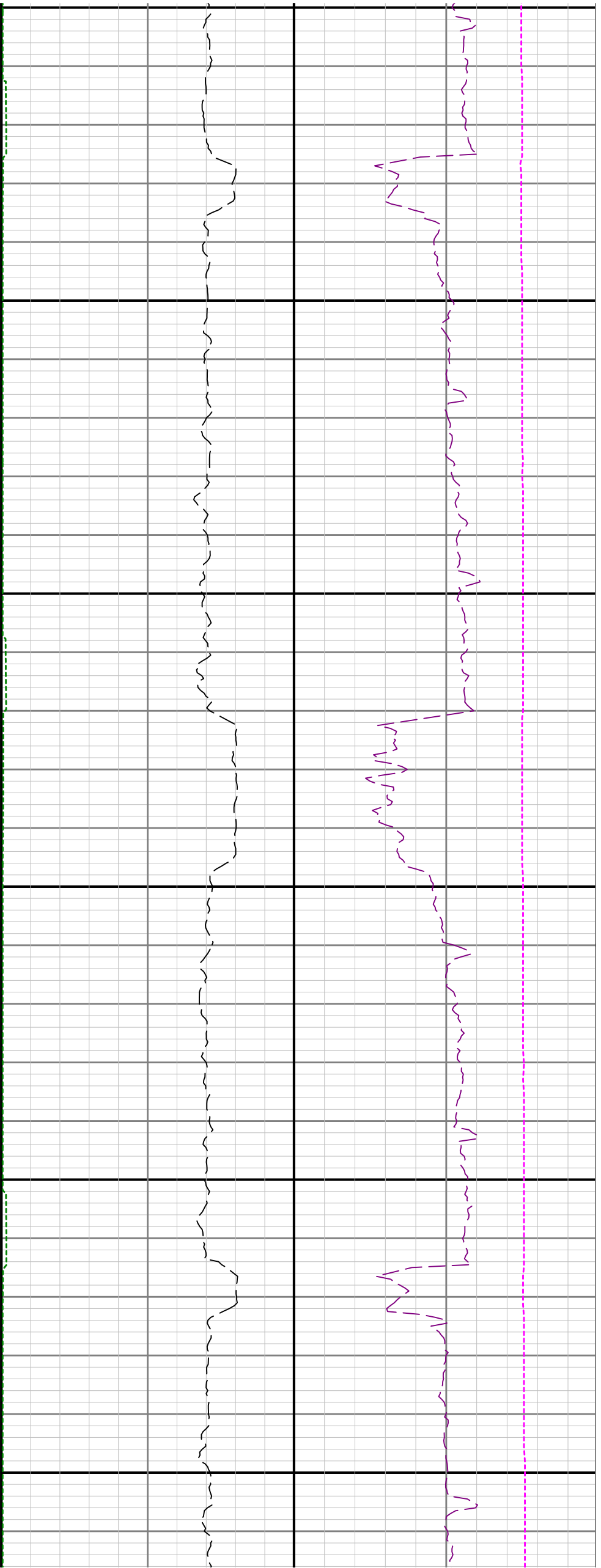

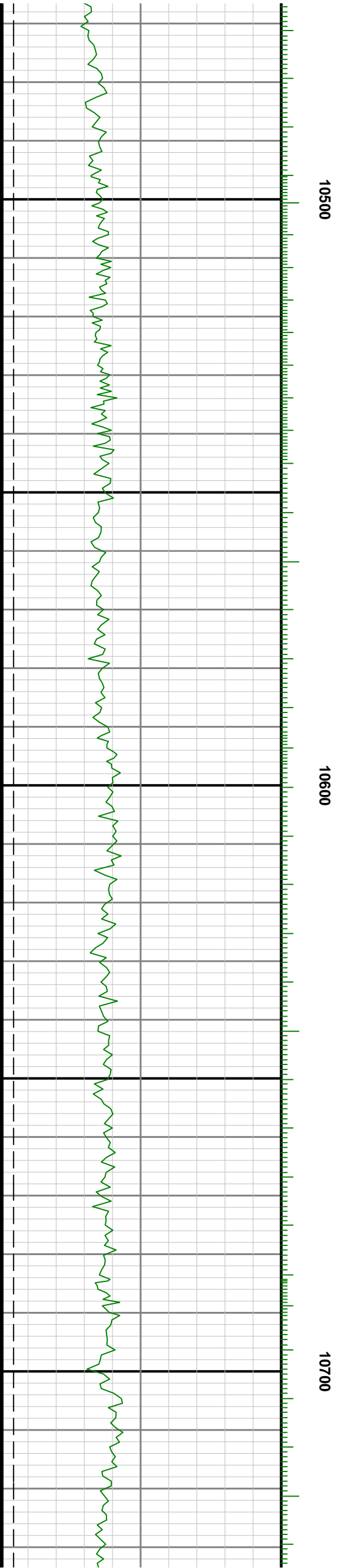
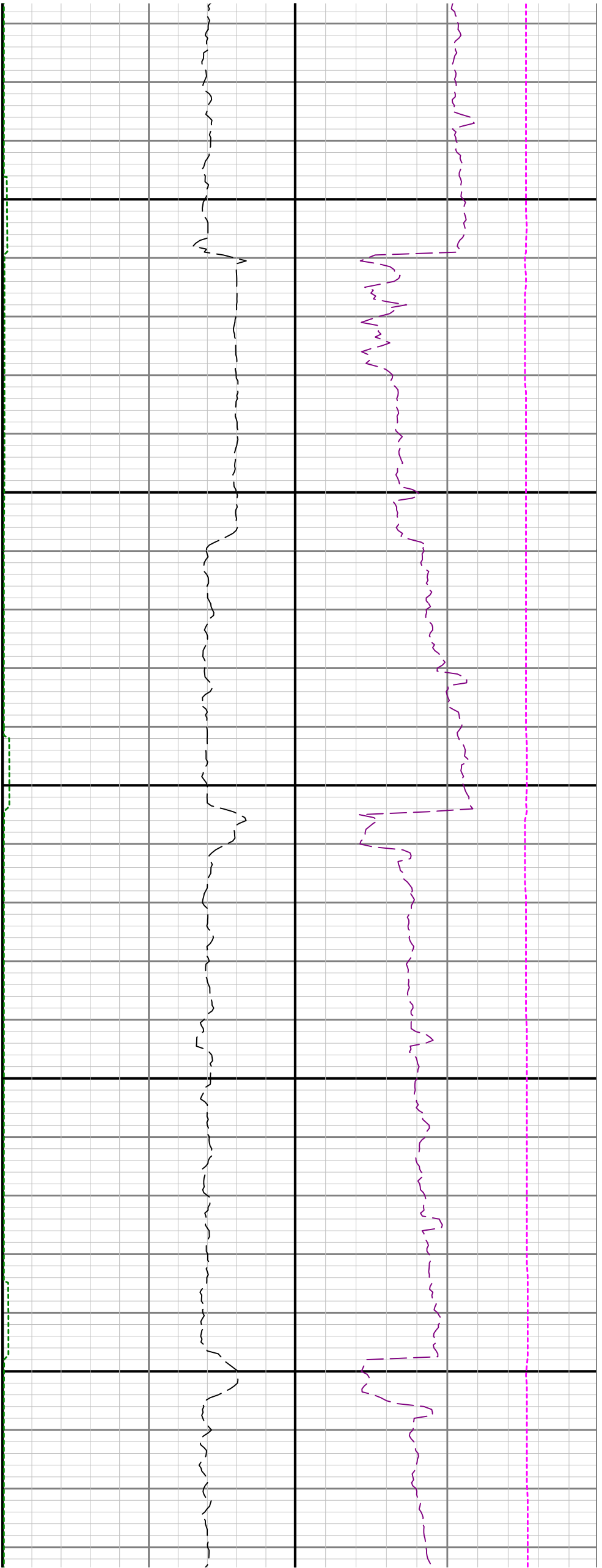

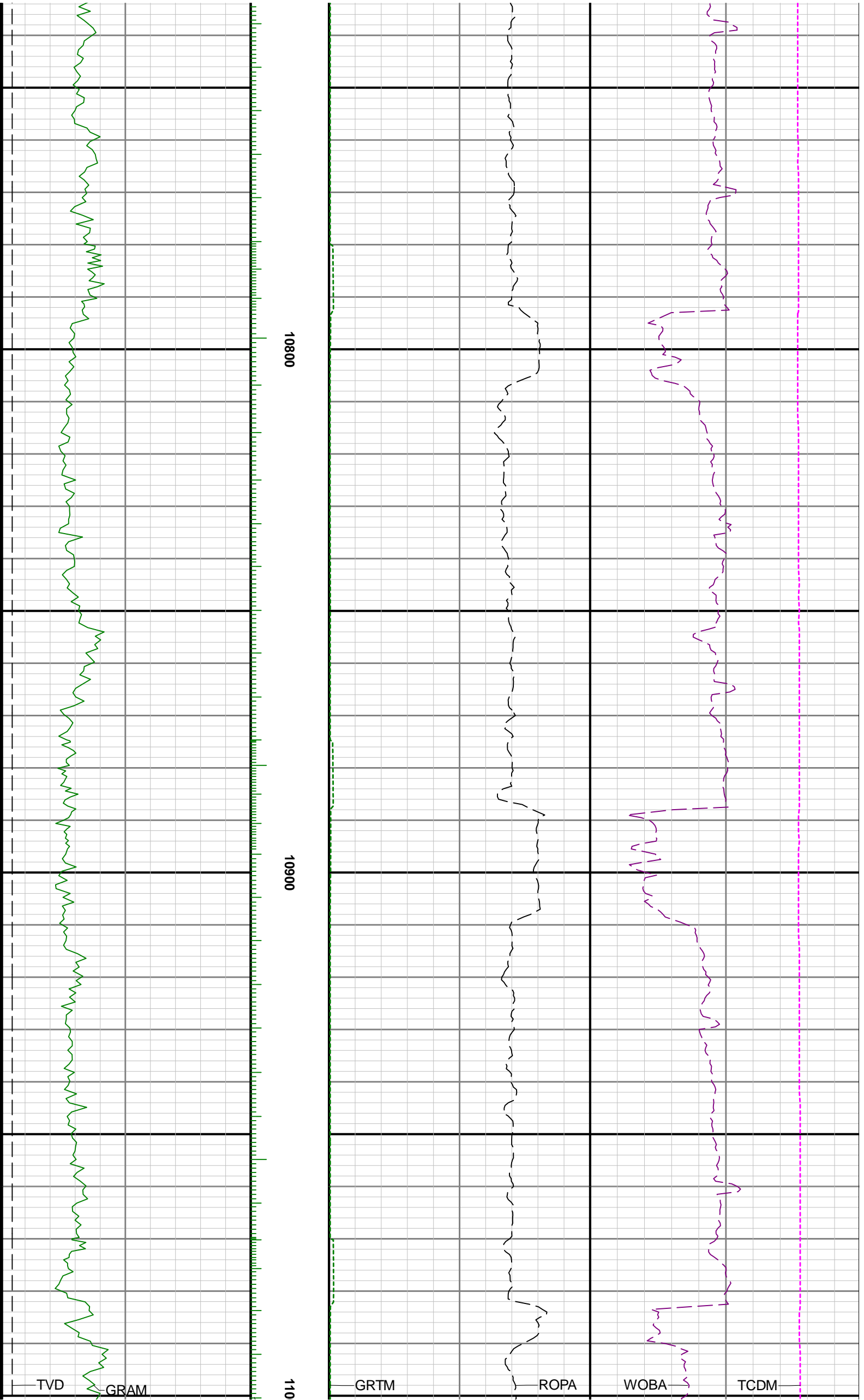

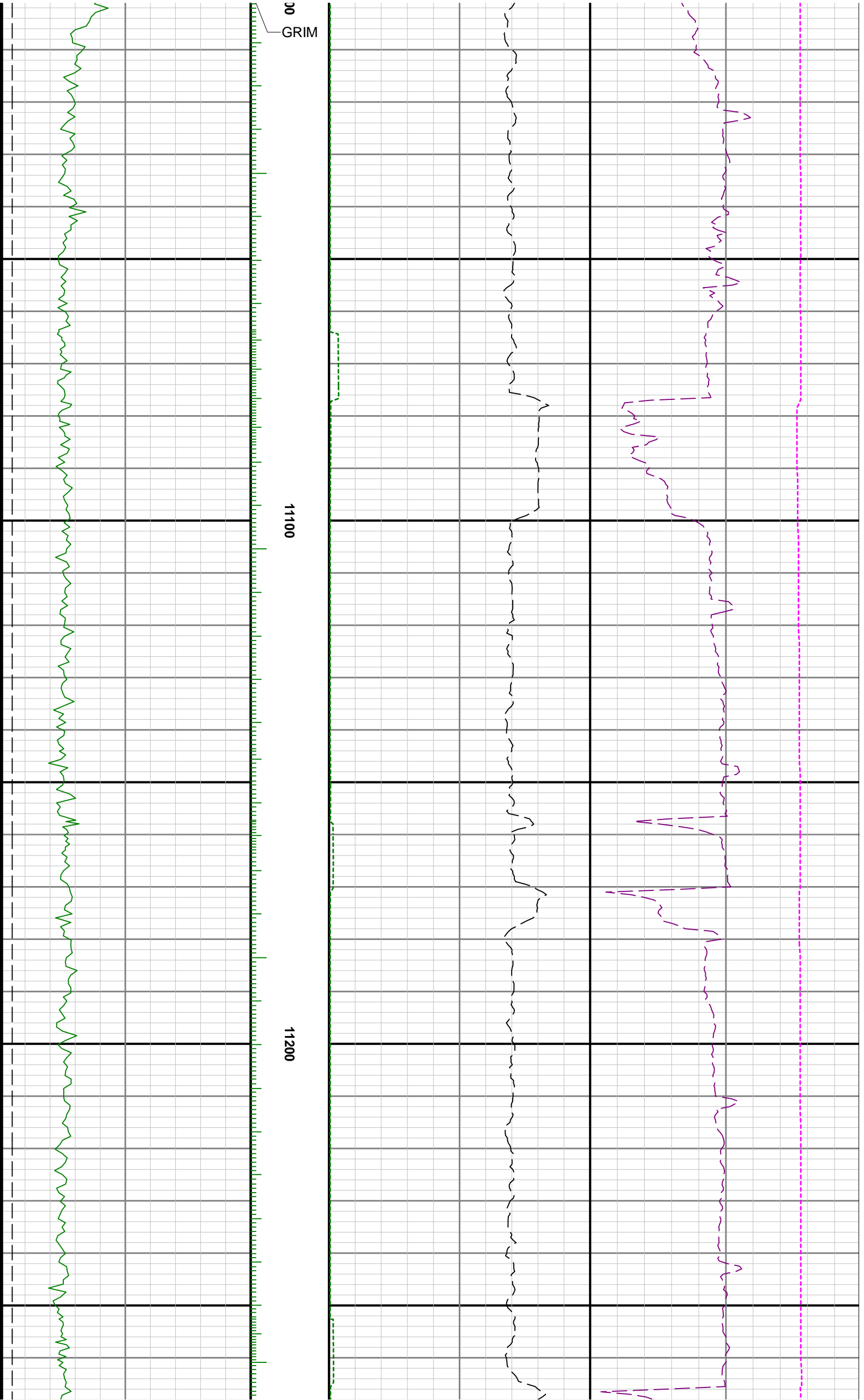

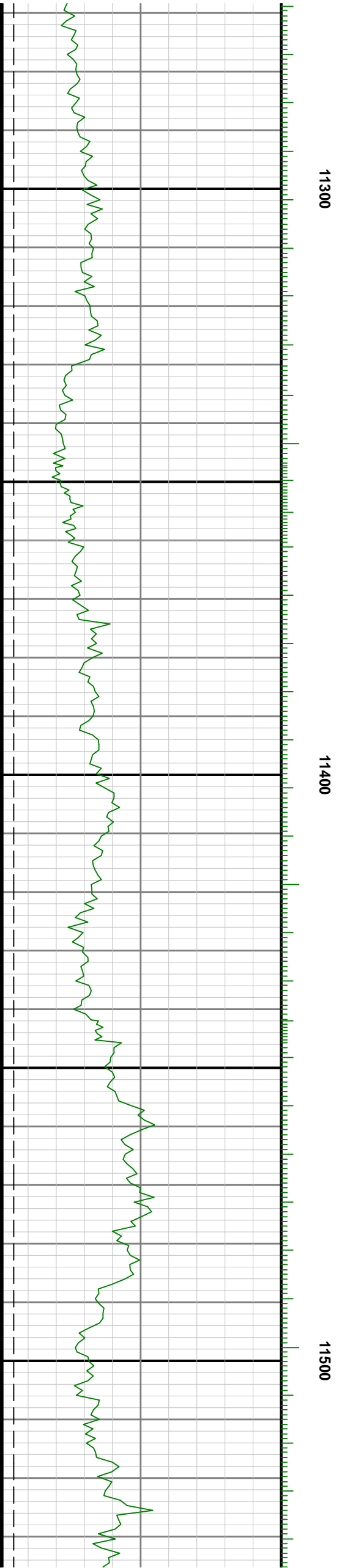
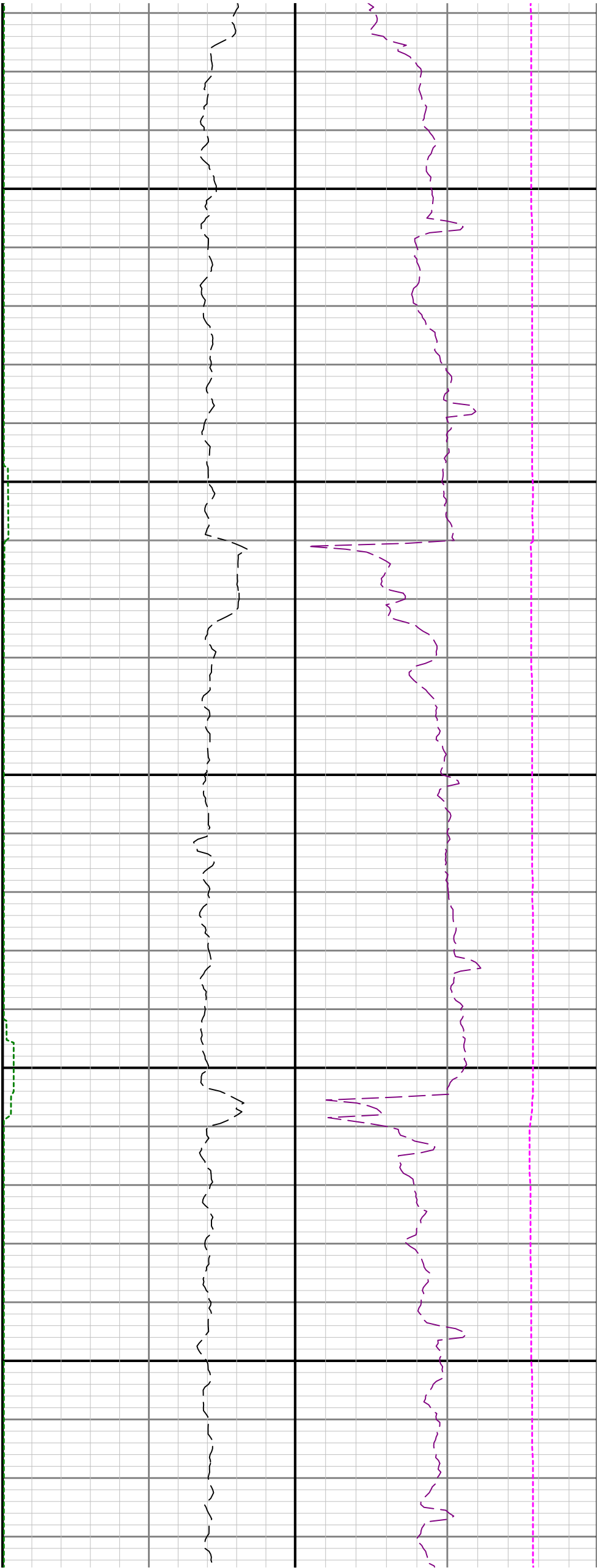

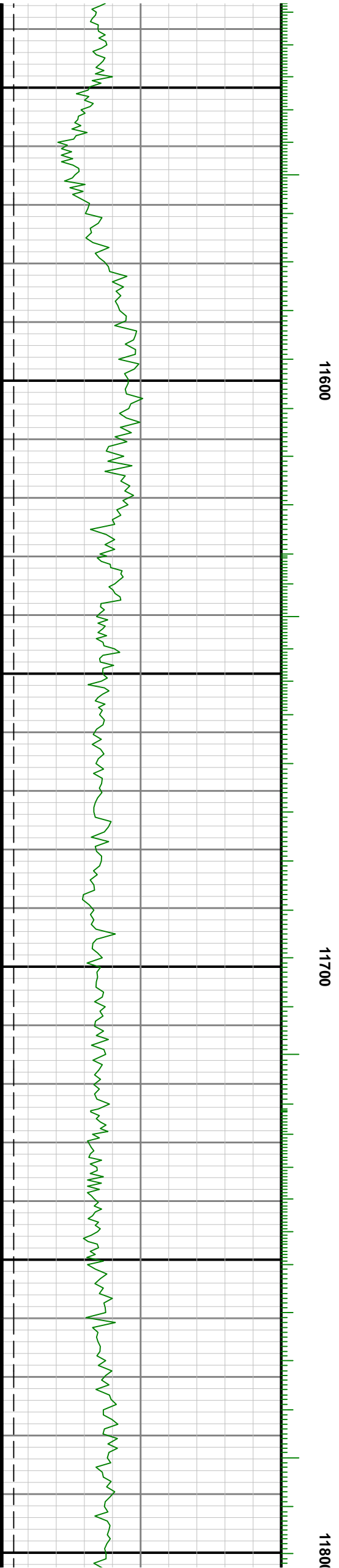
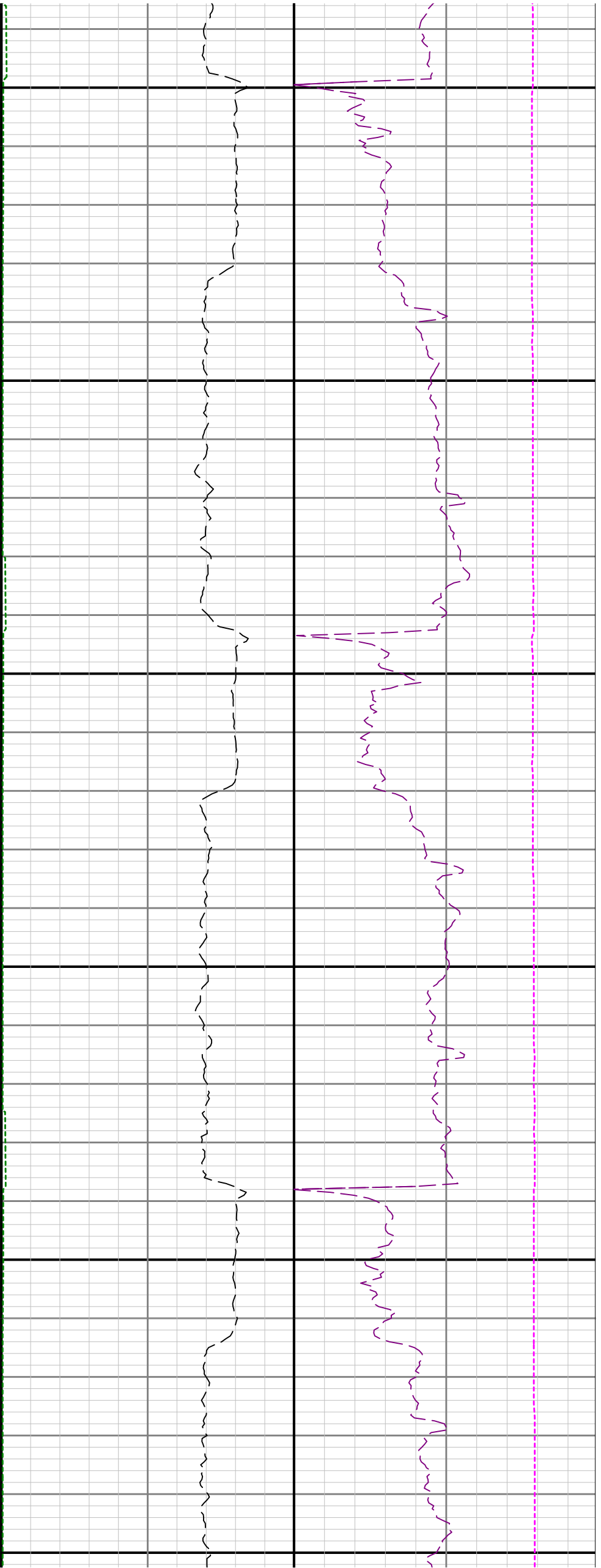



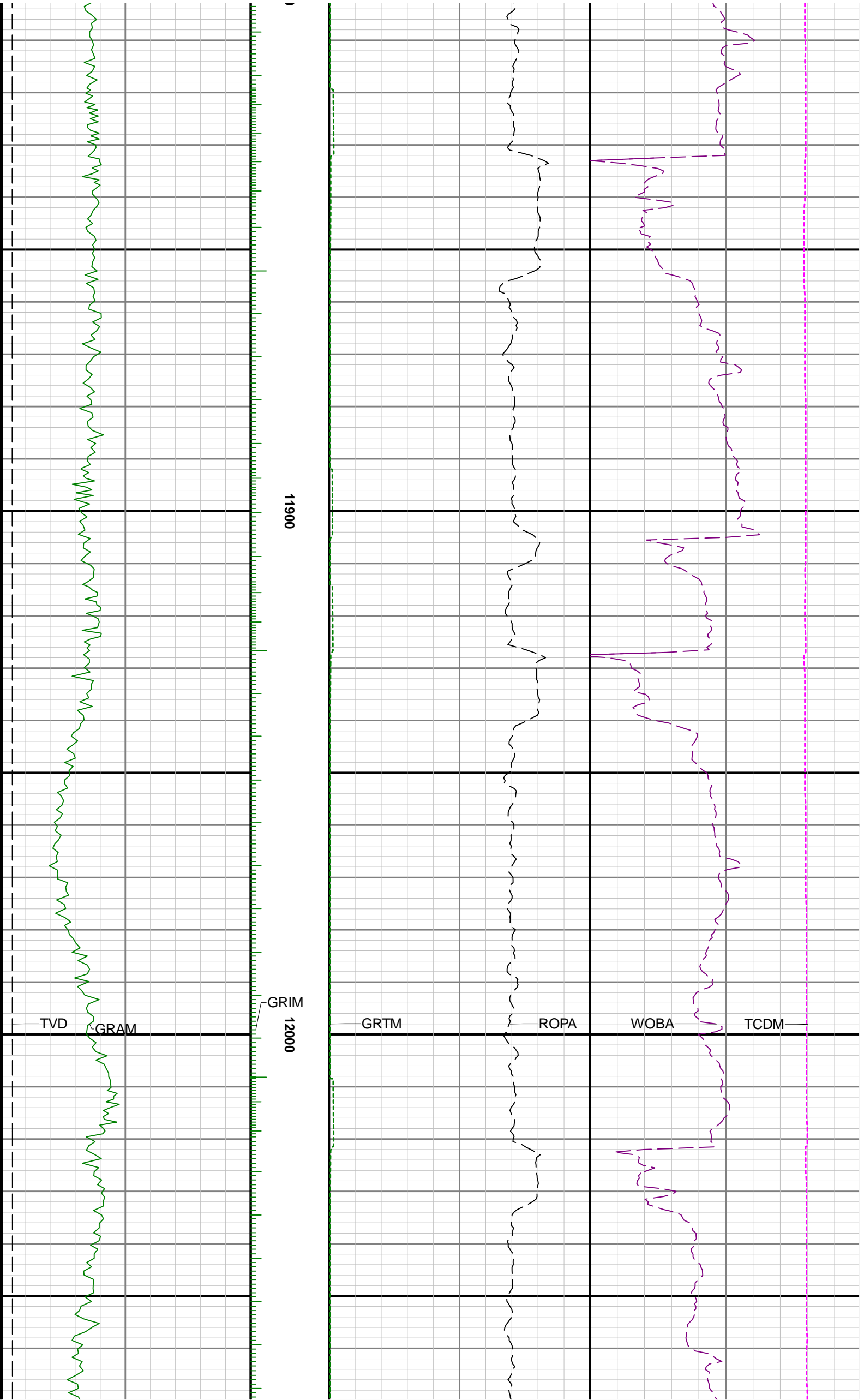

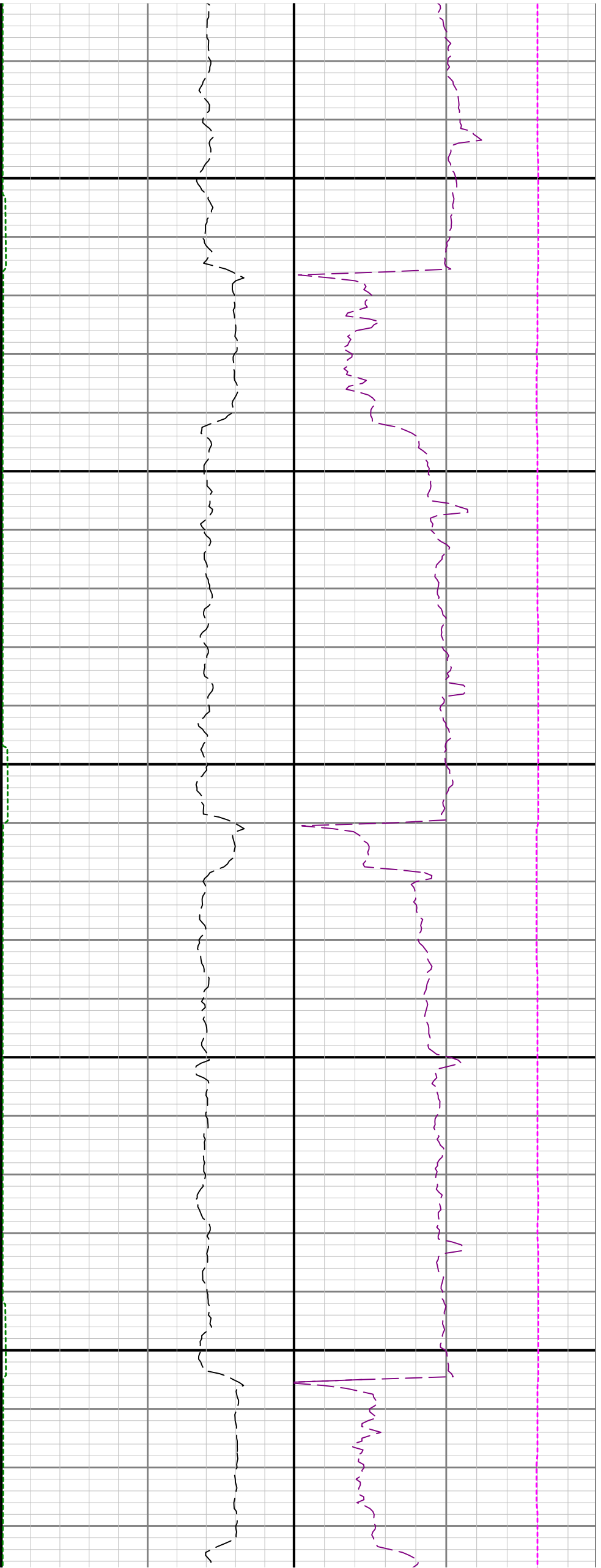

12100

12200

12300

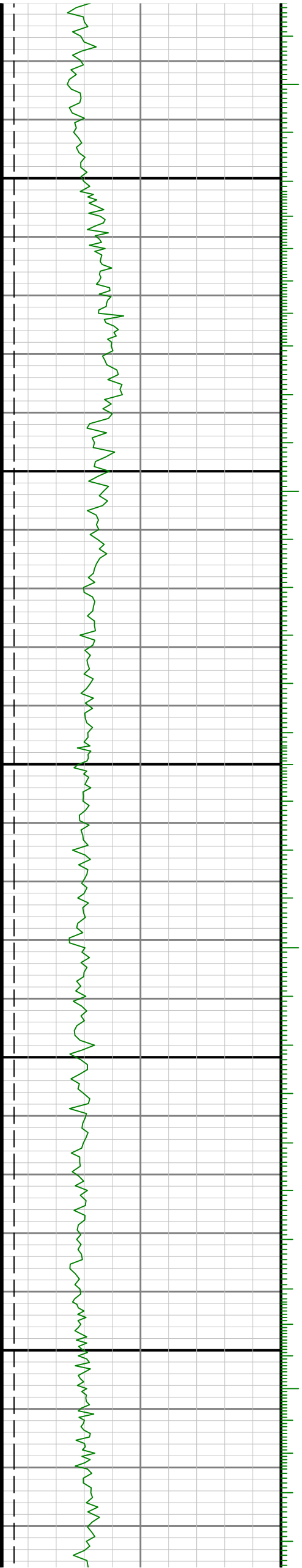

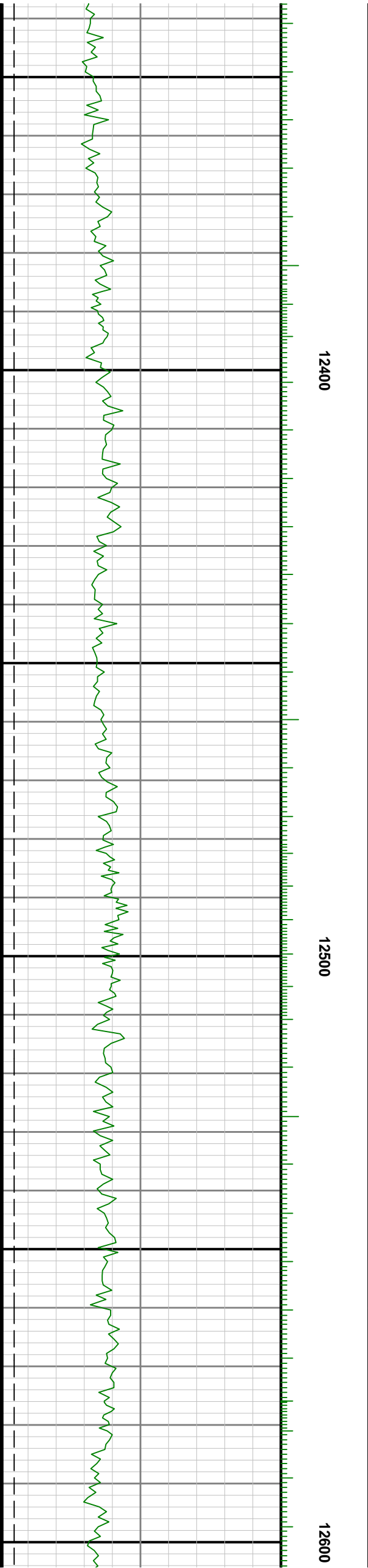
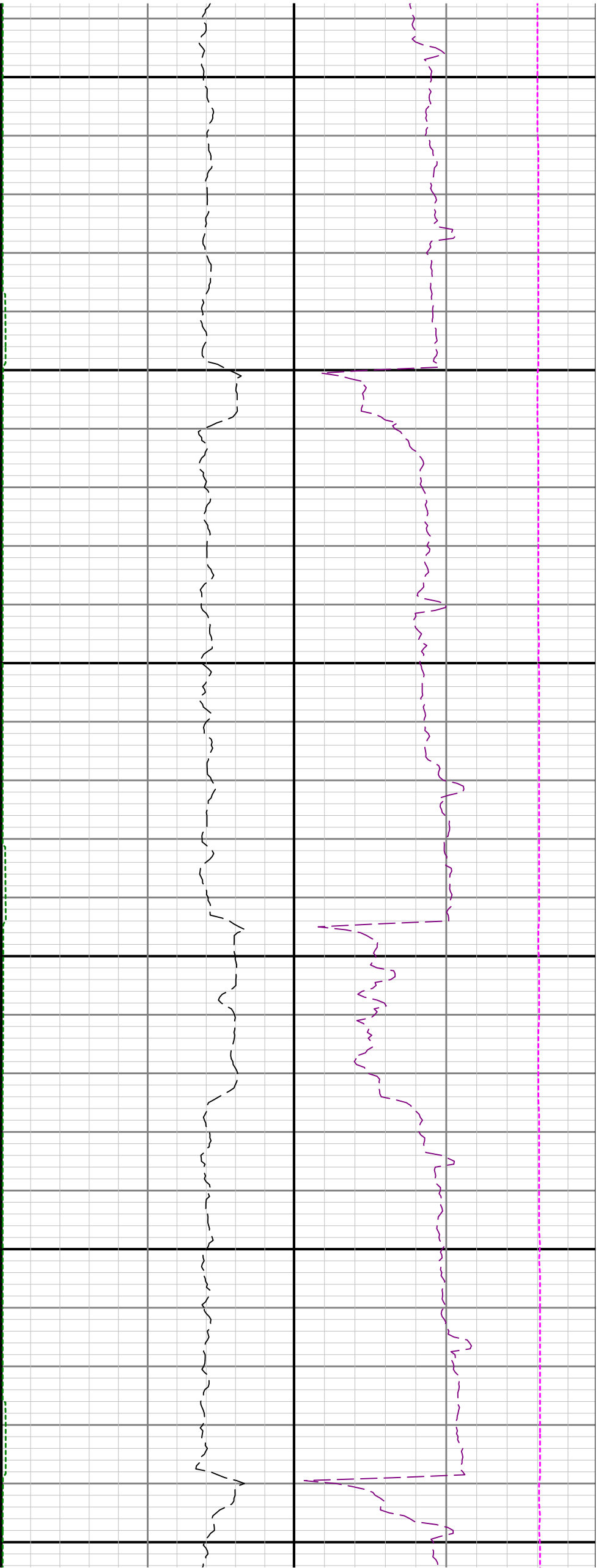

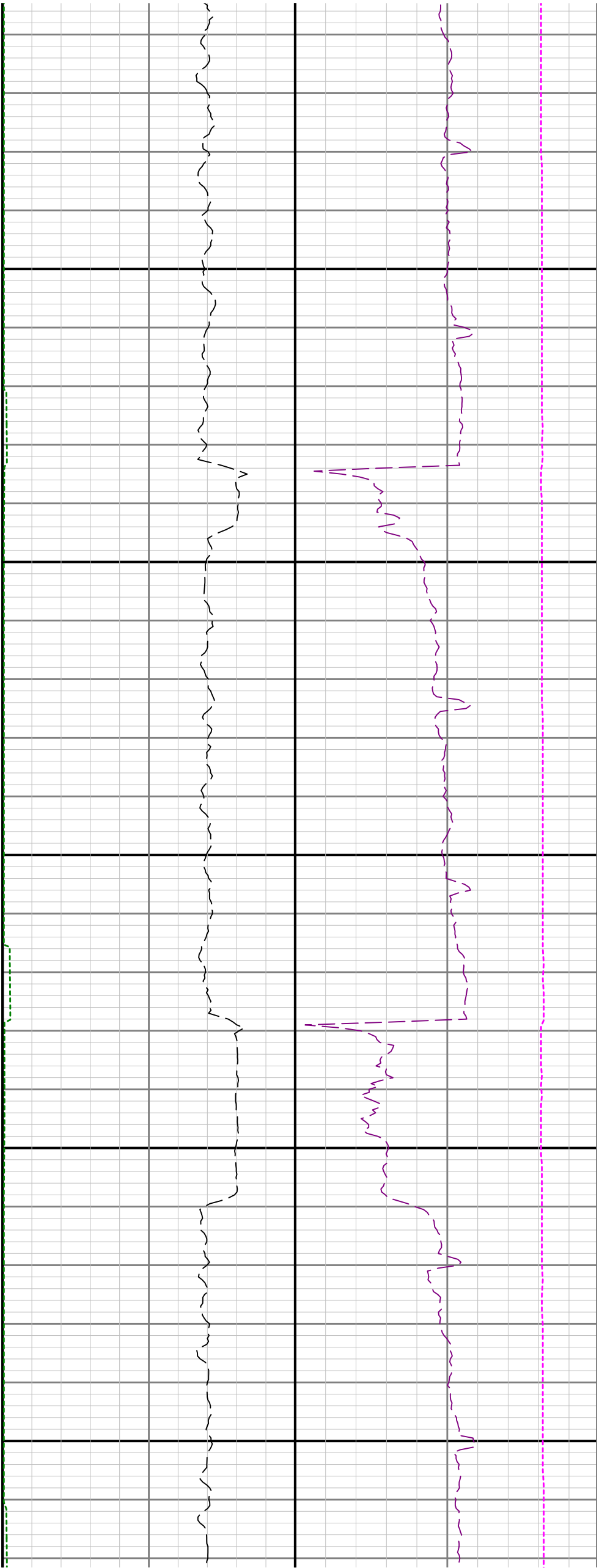

12700

12800

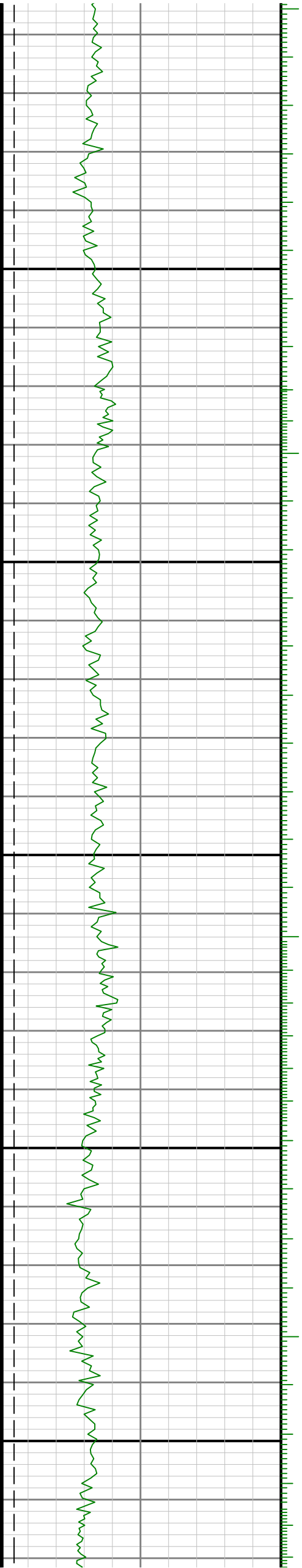

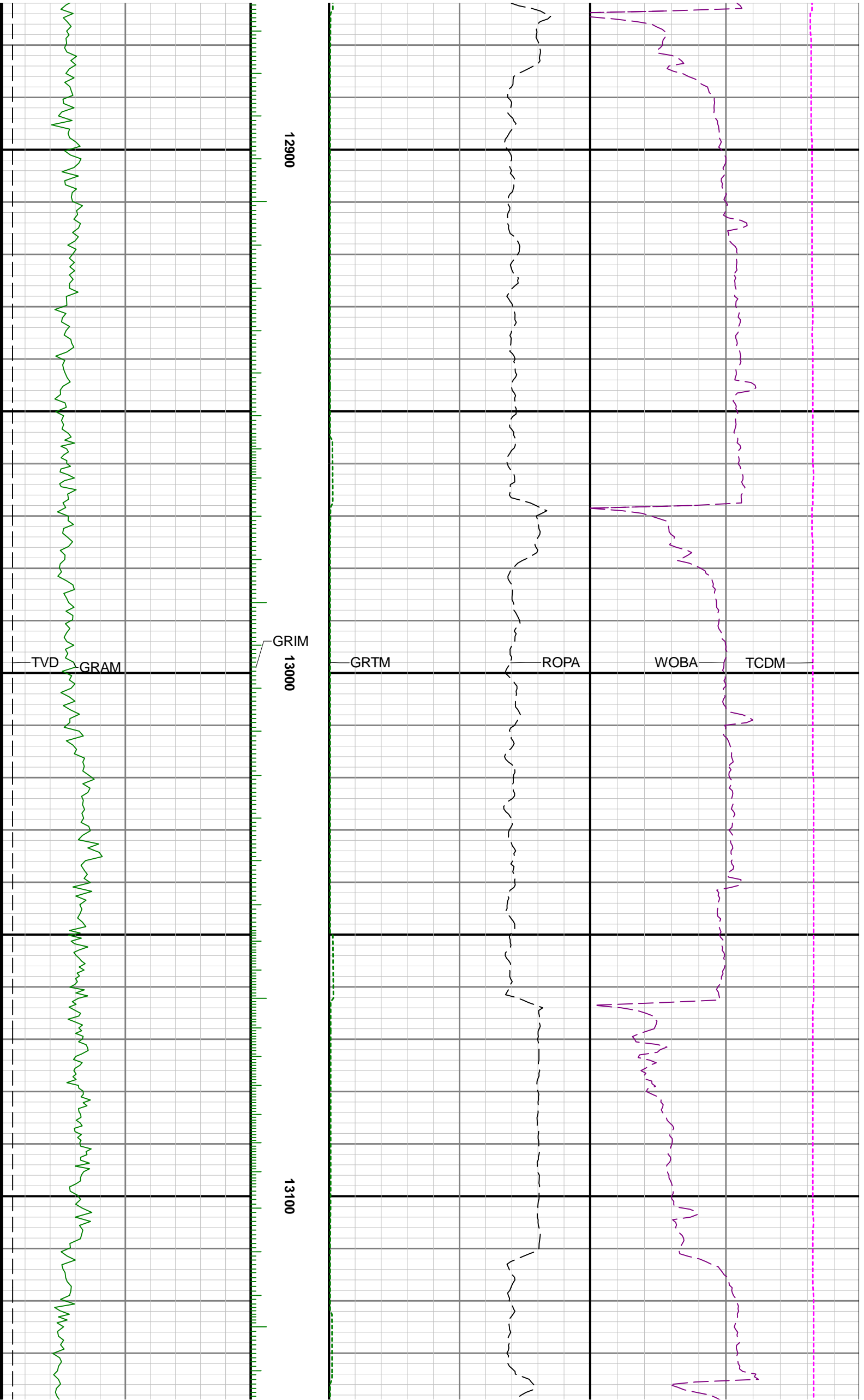



13200

13300

13400

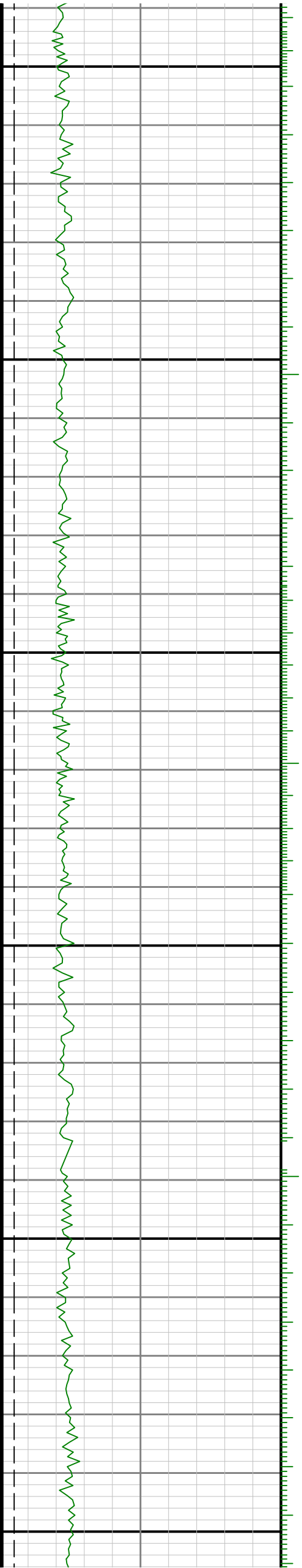

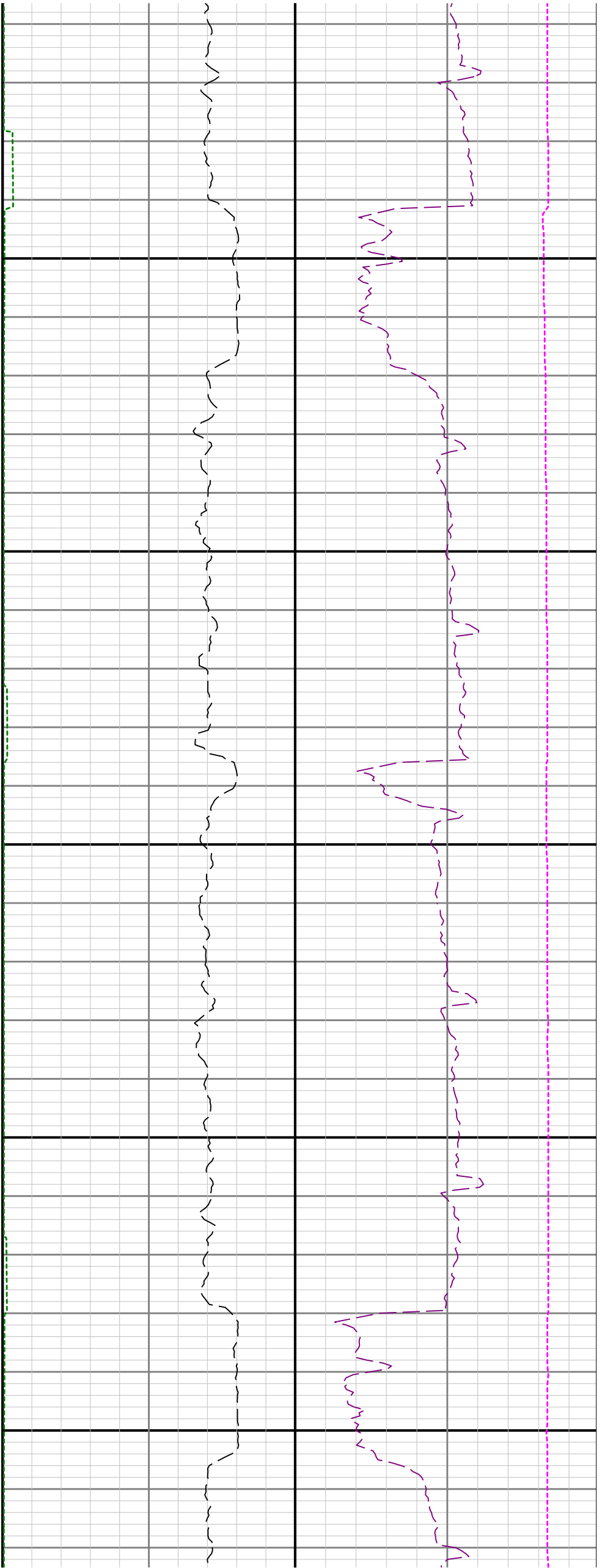

13500

13600

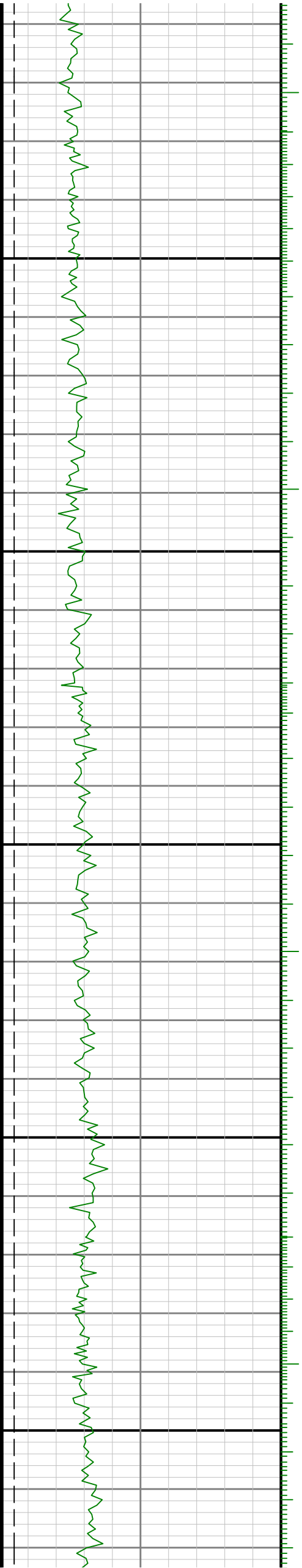

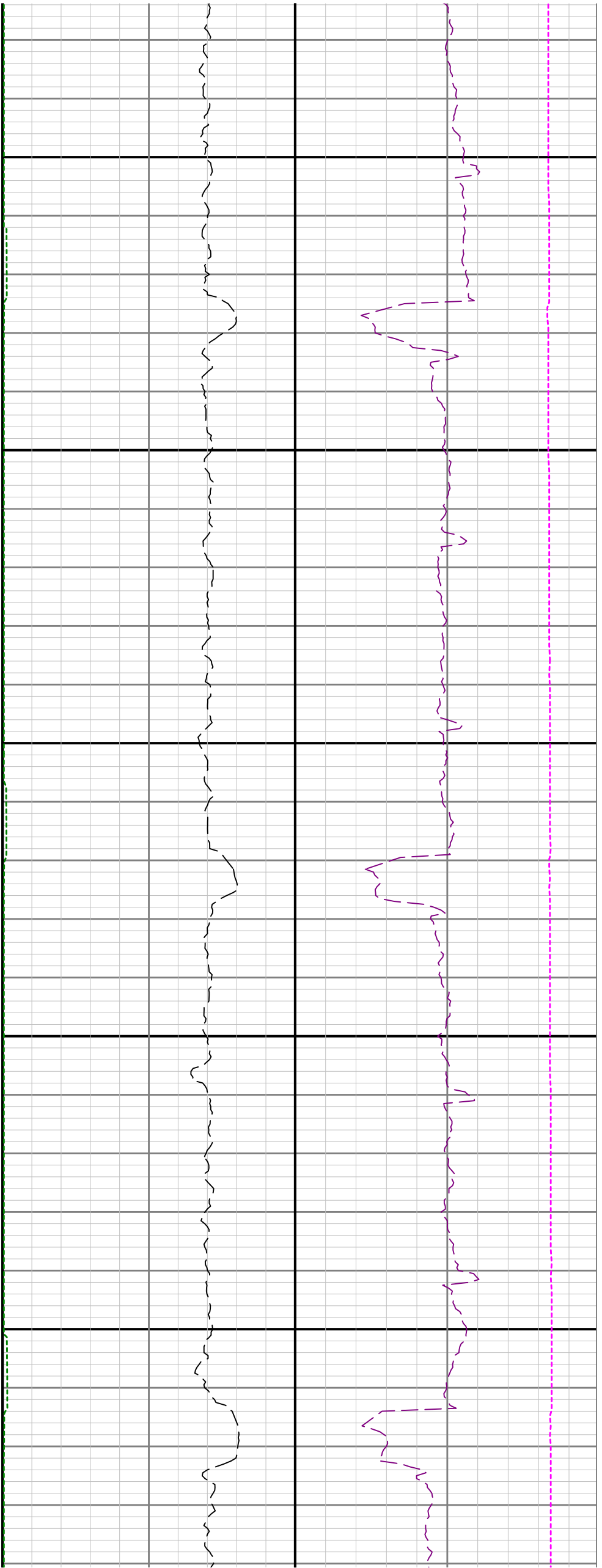

13700

13800

13900



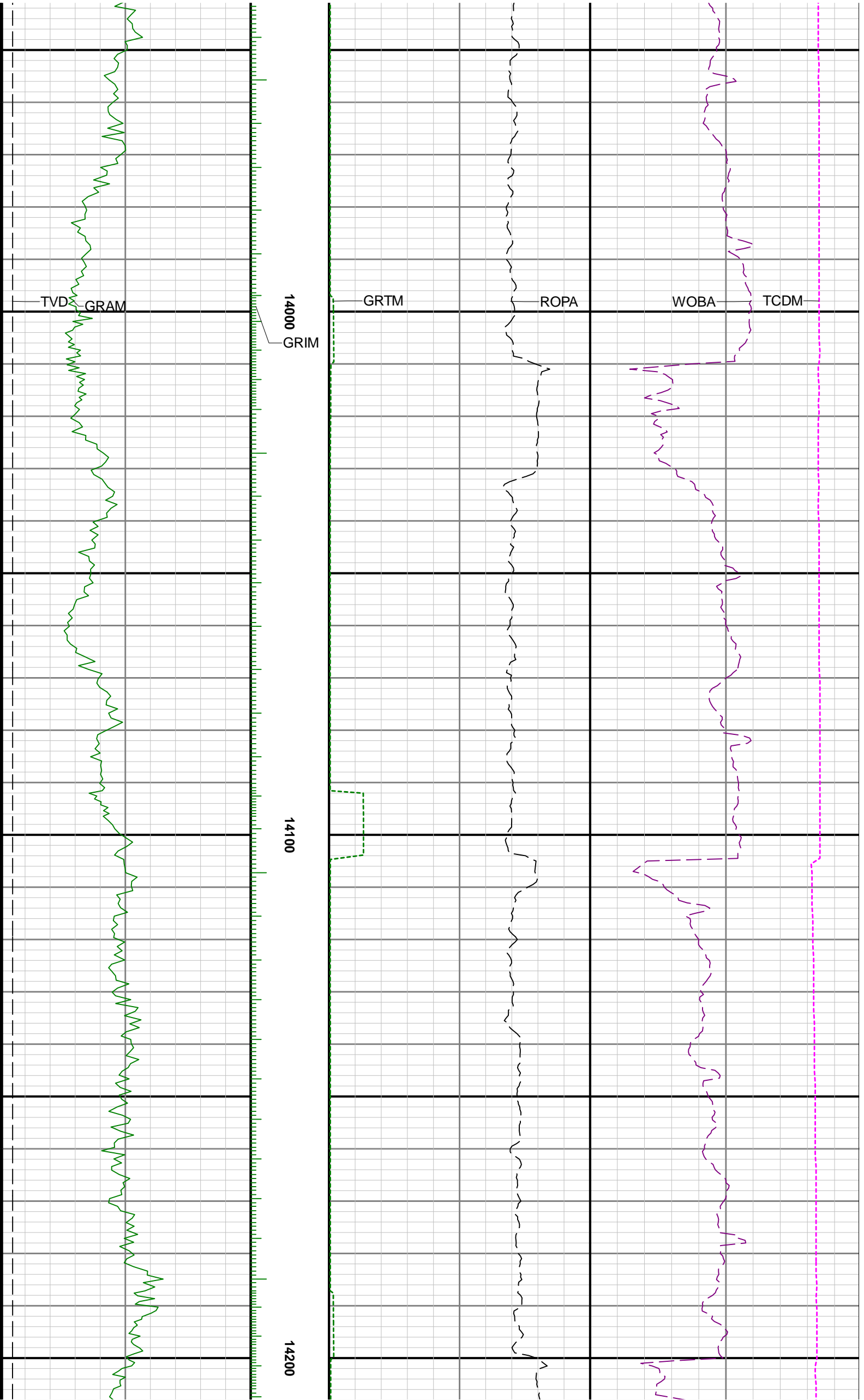

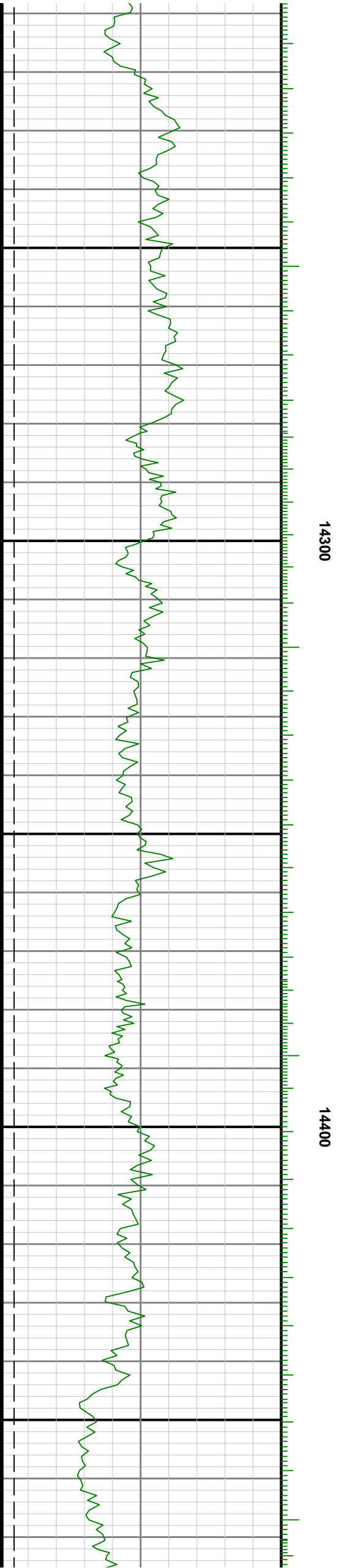
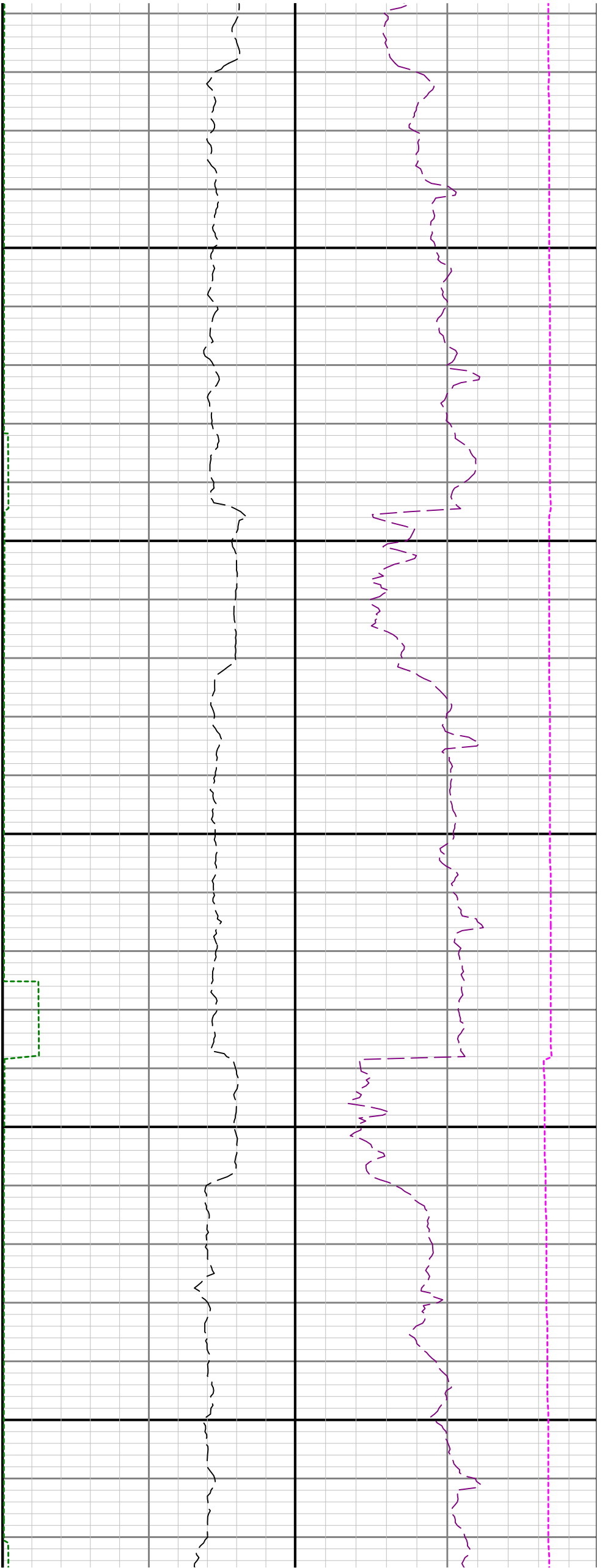

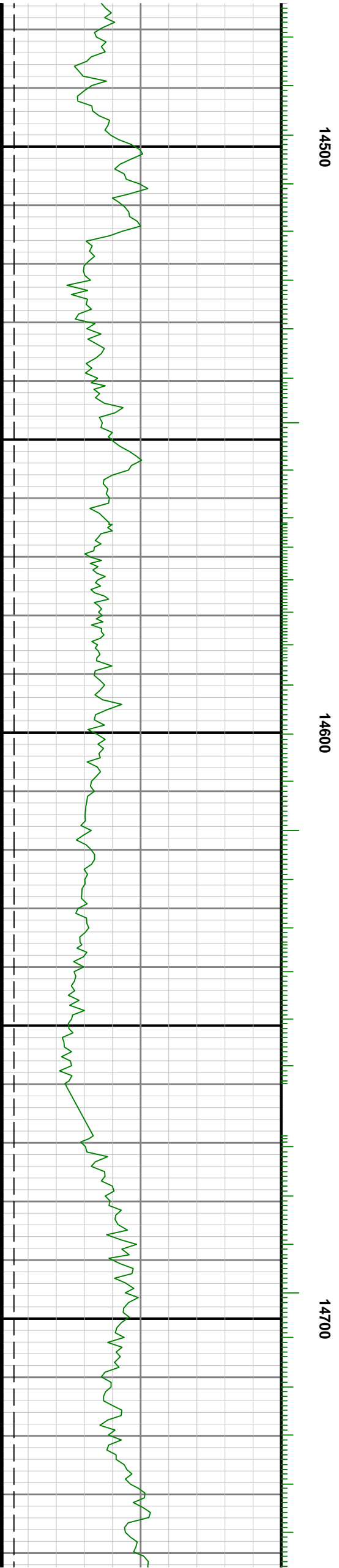
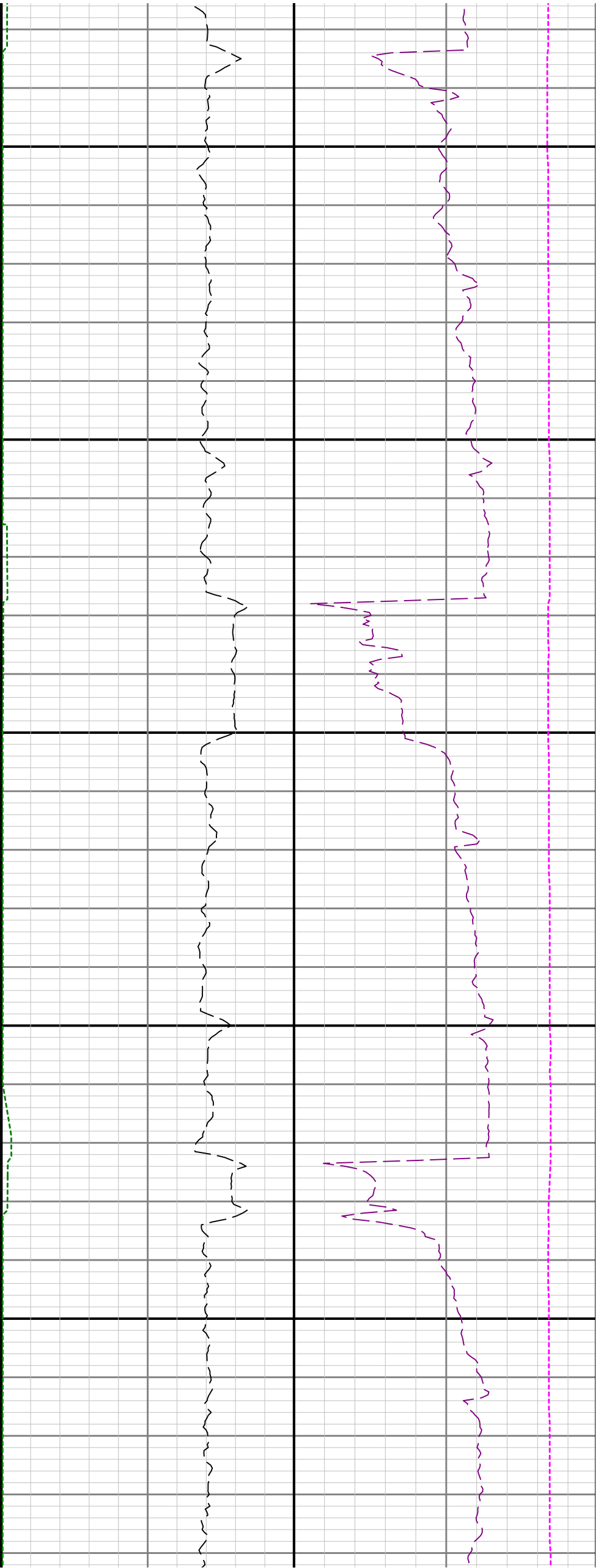

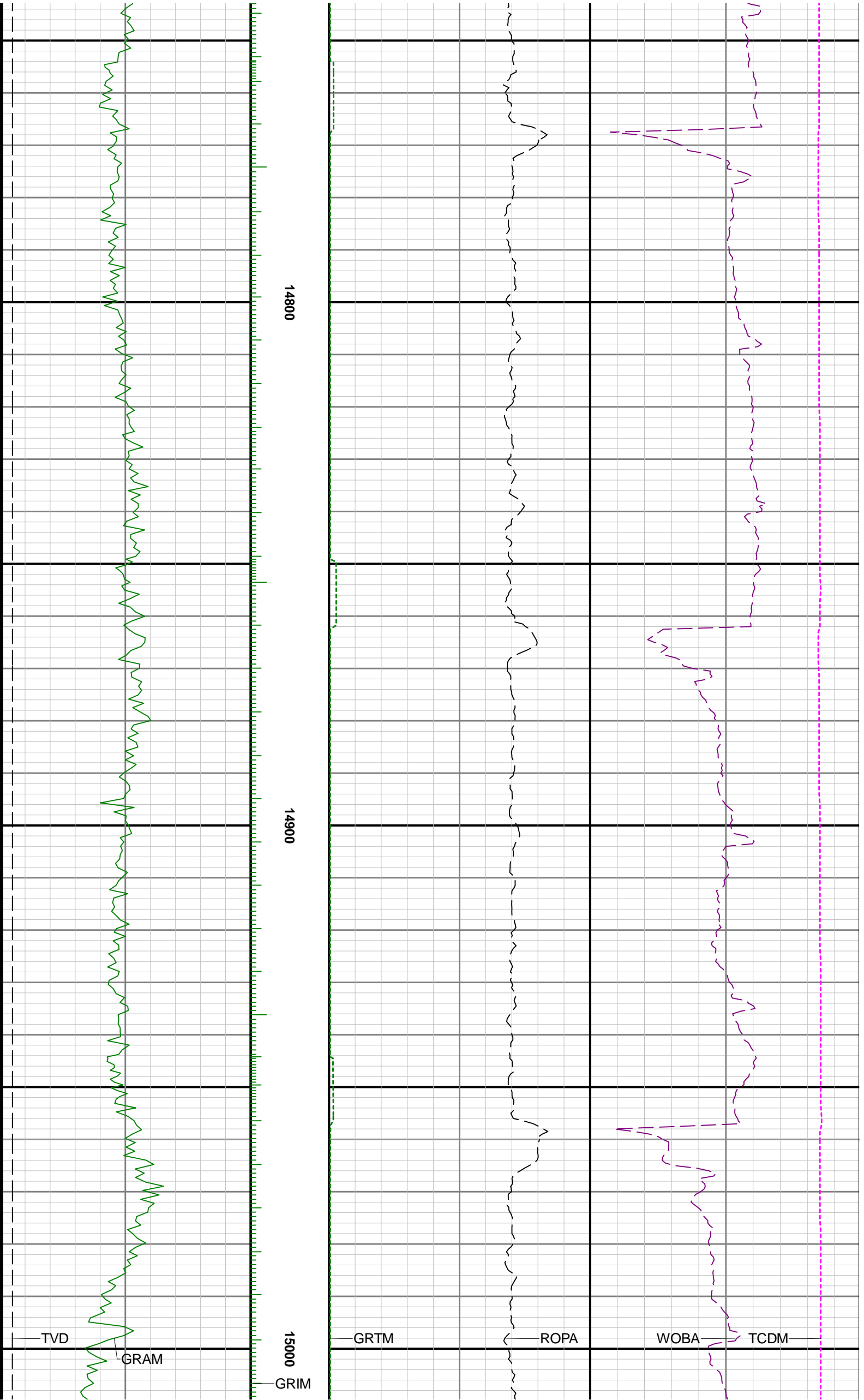

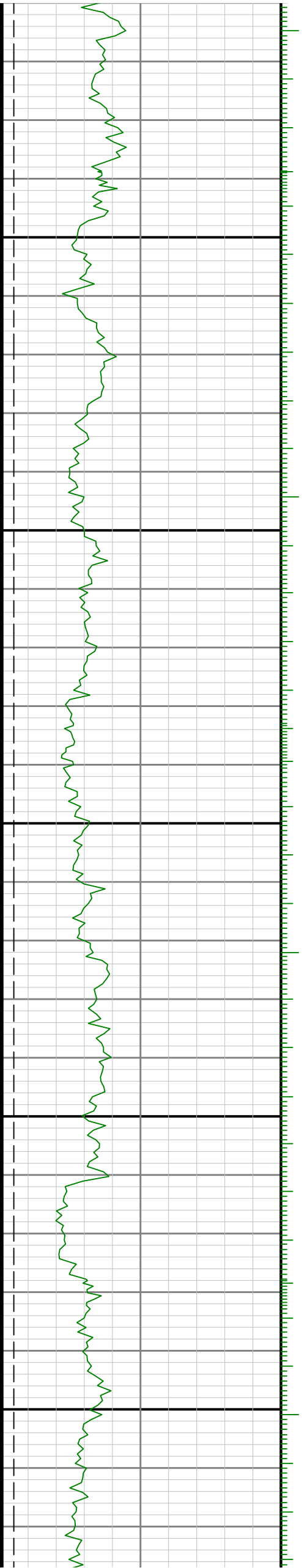
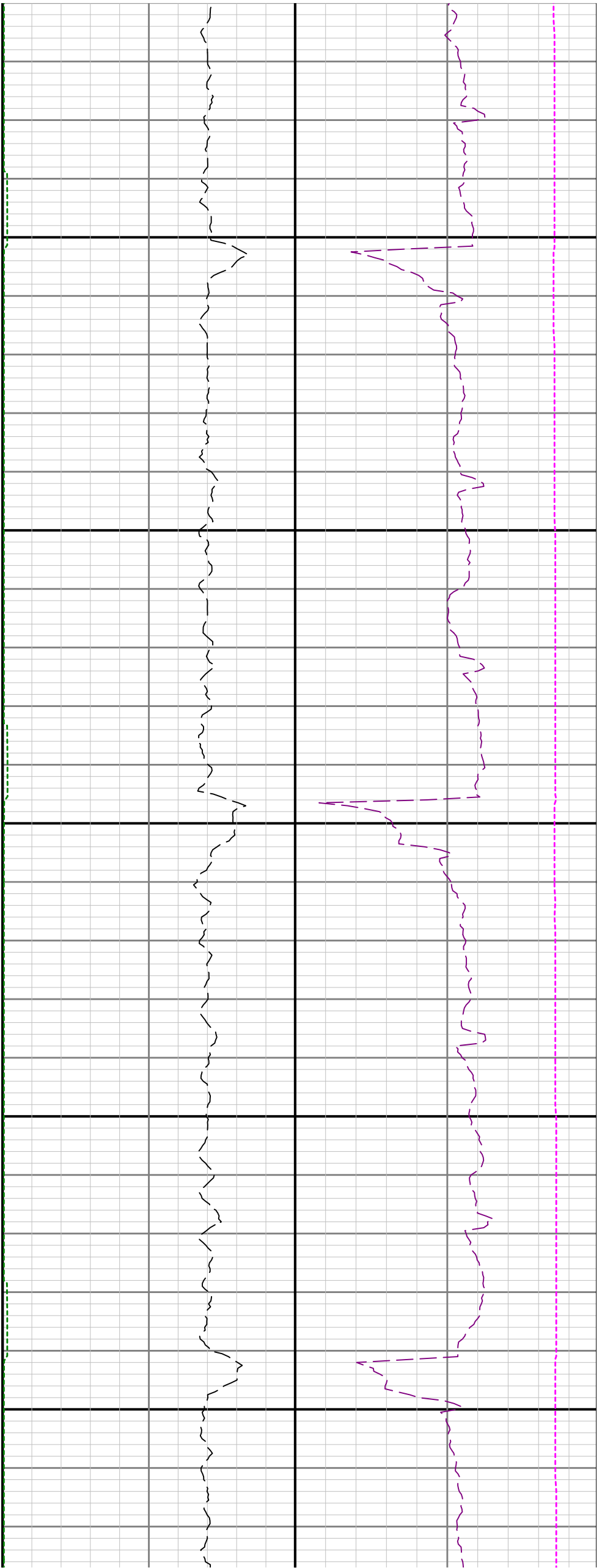

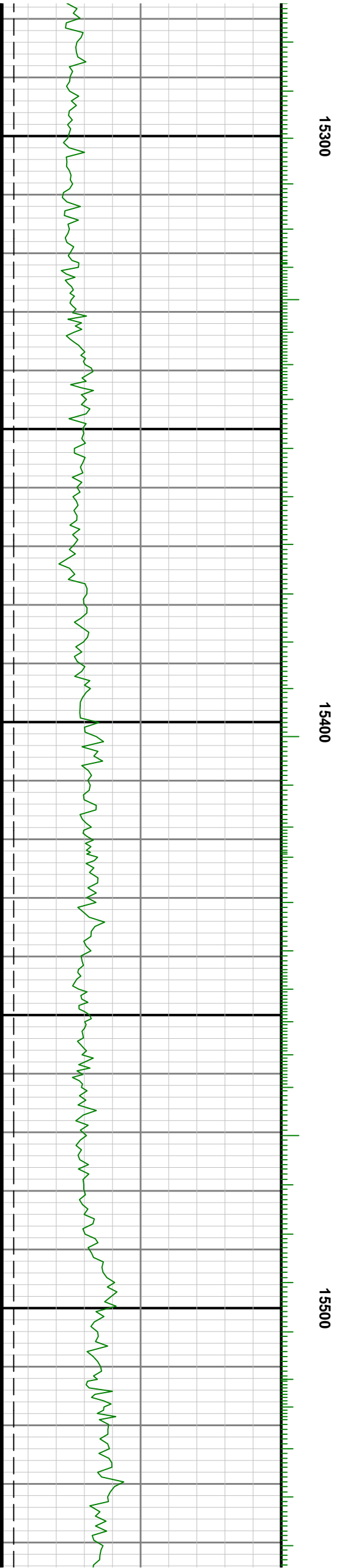
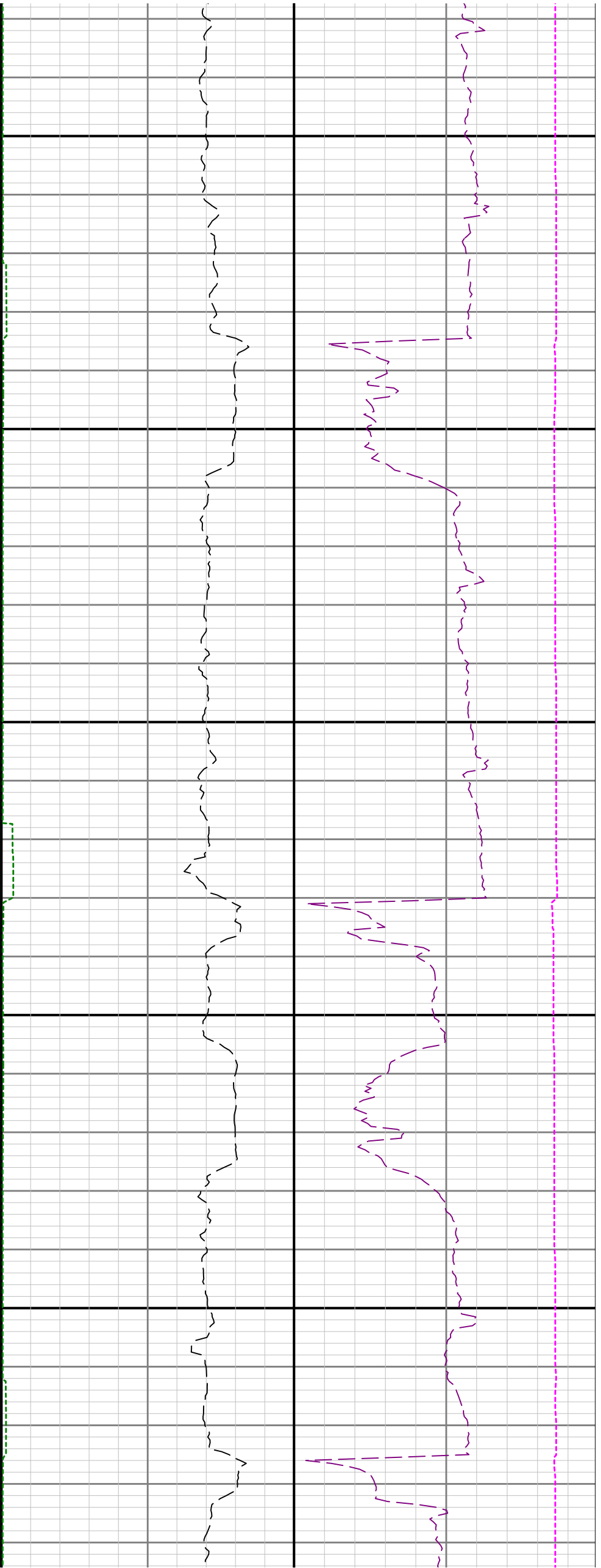

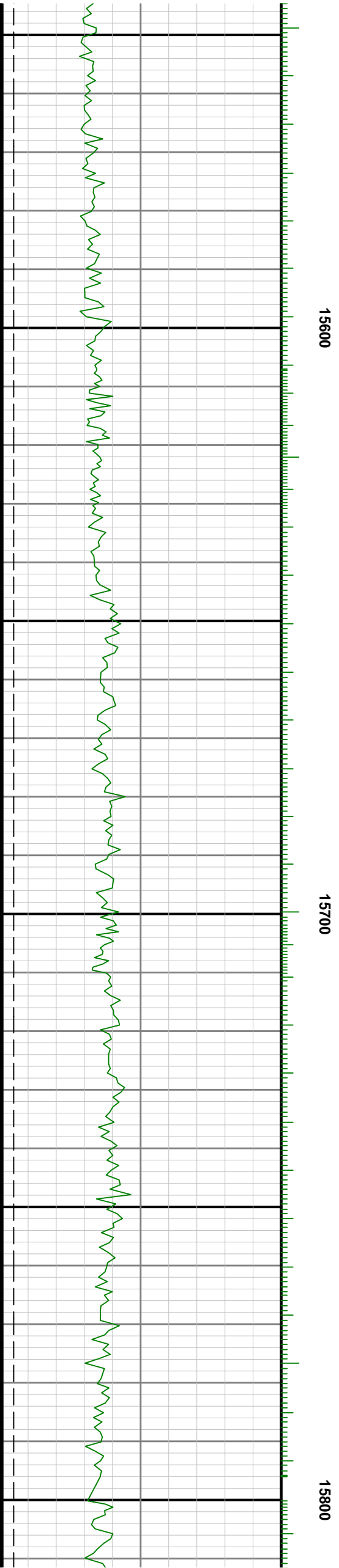
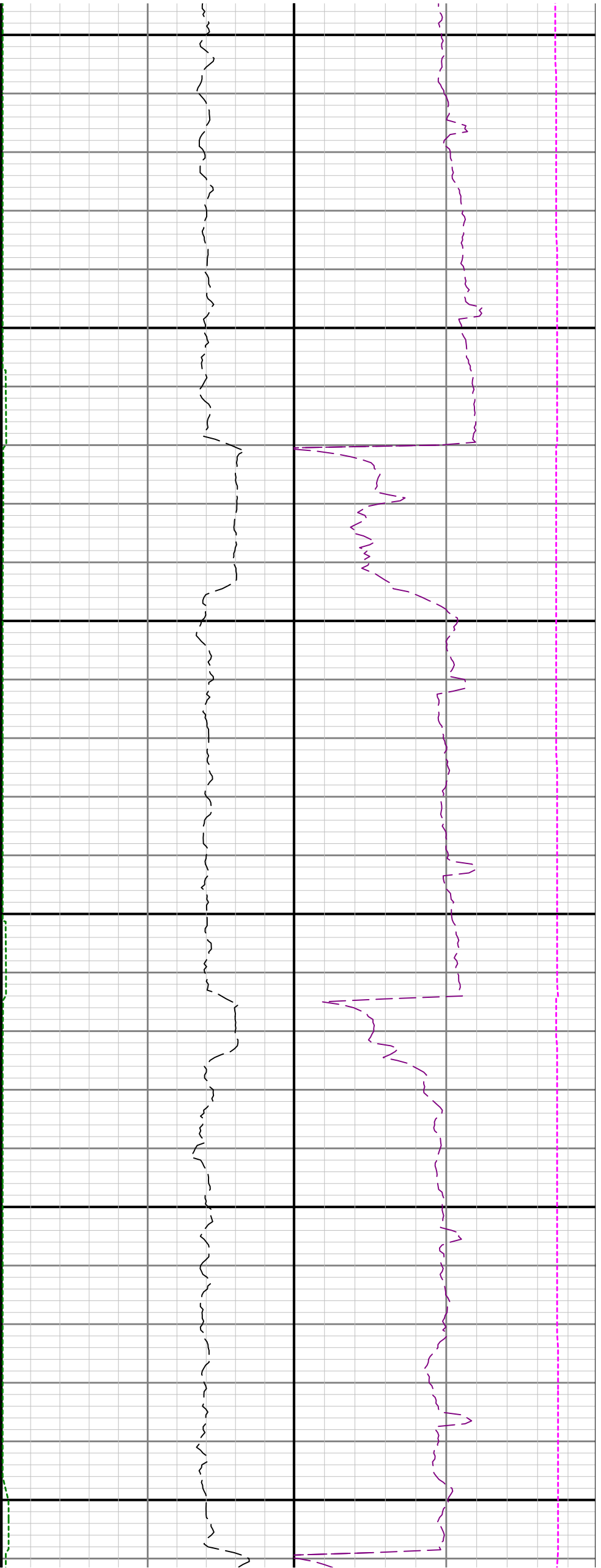

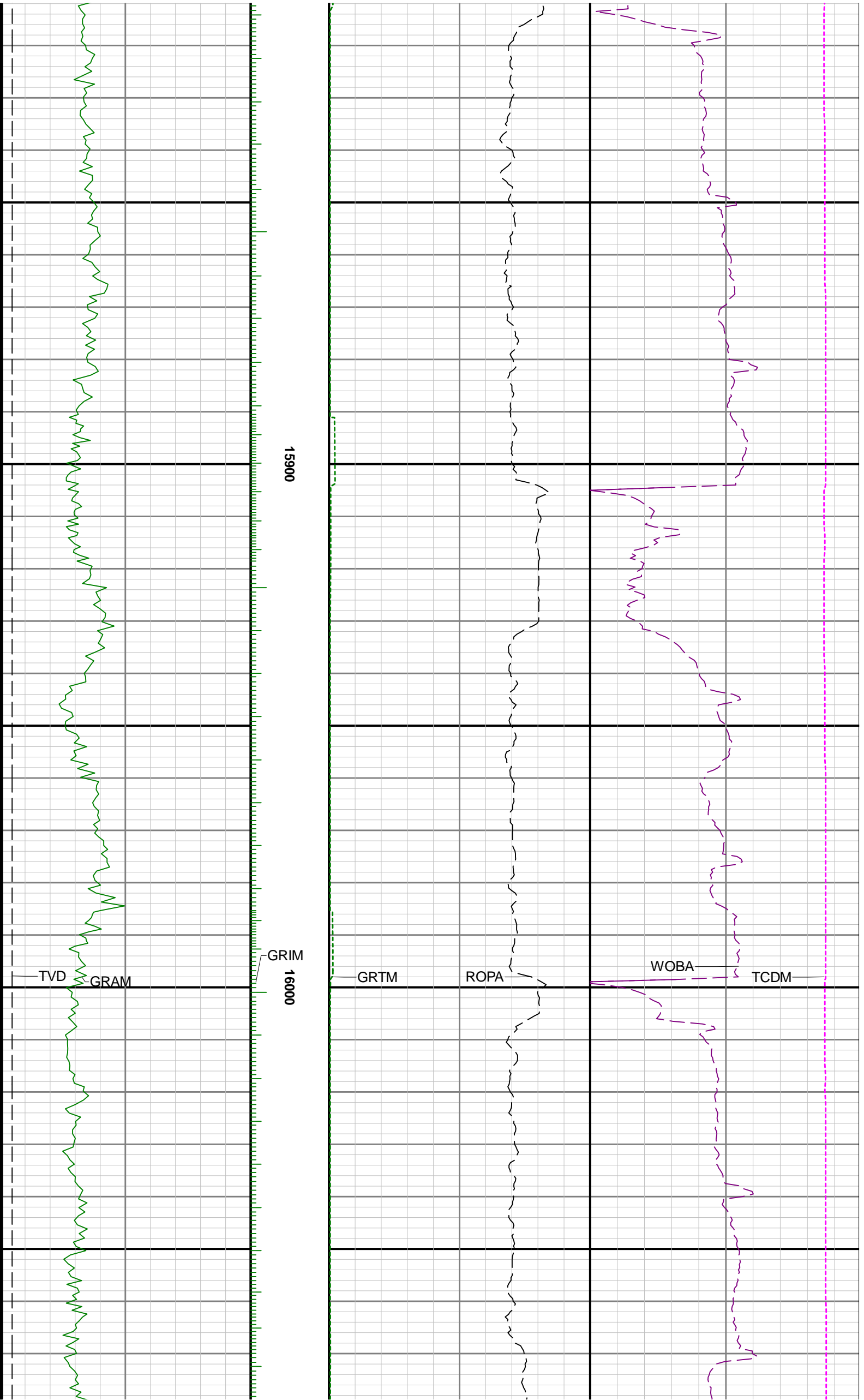



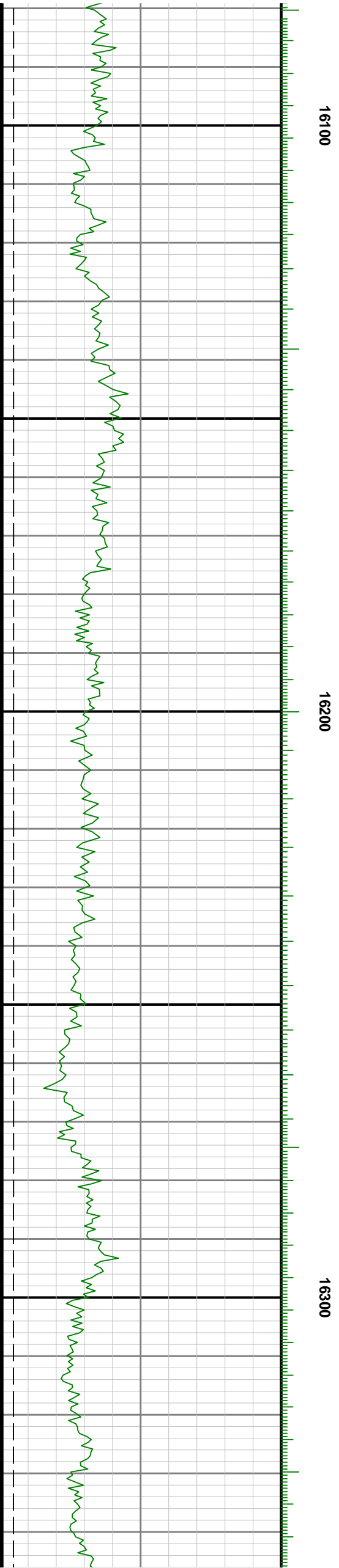
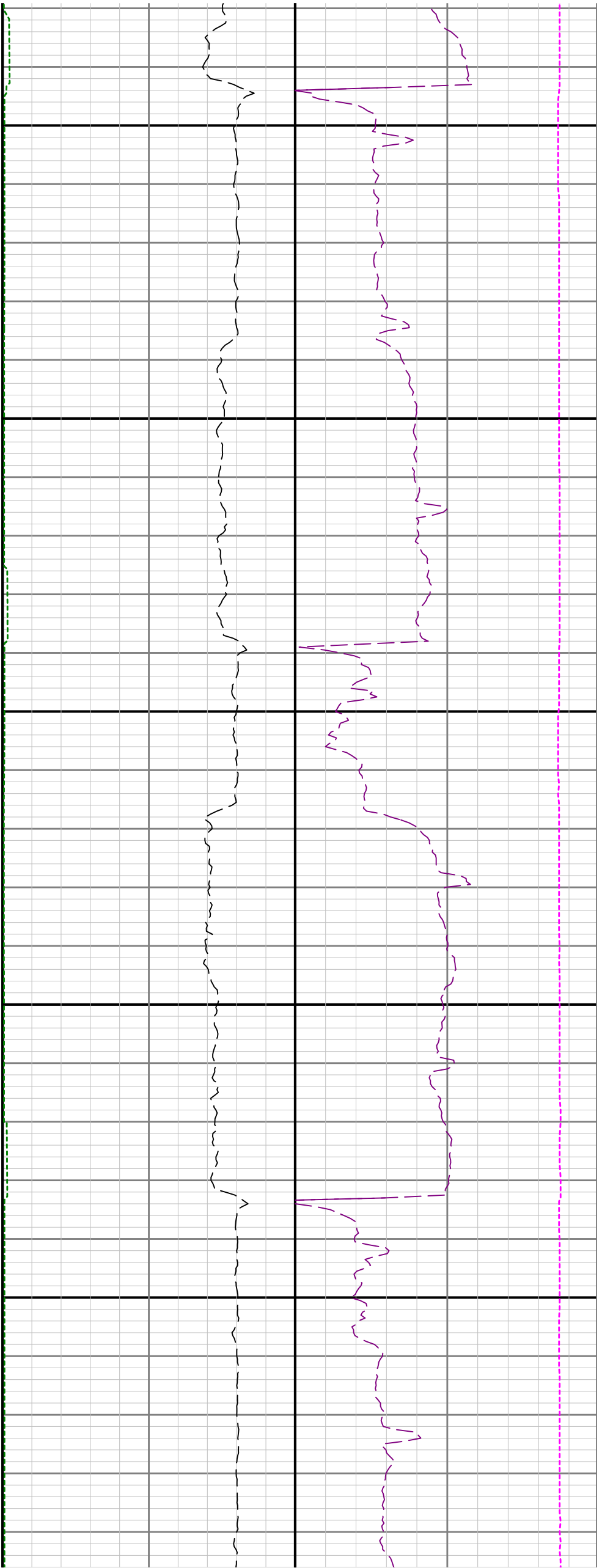

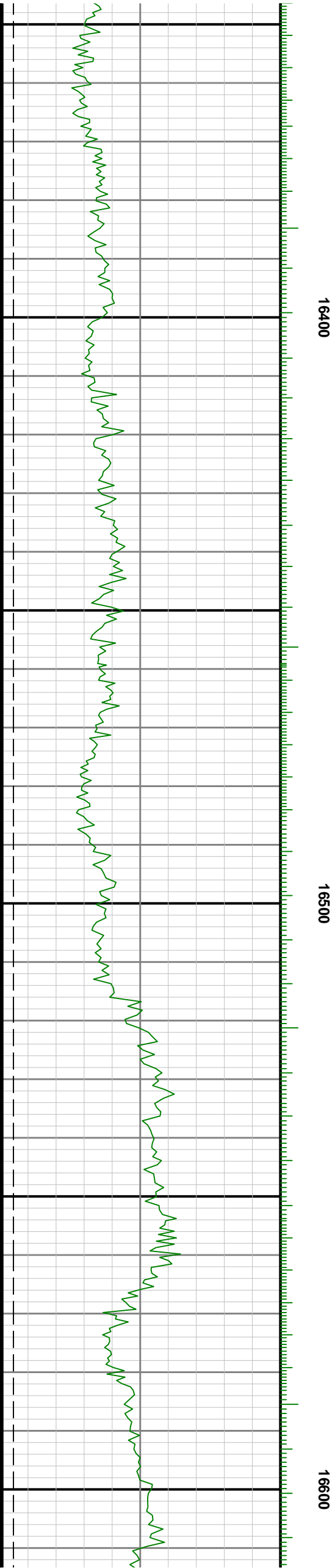
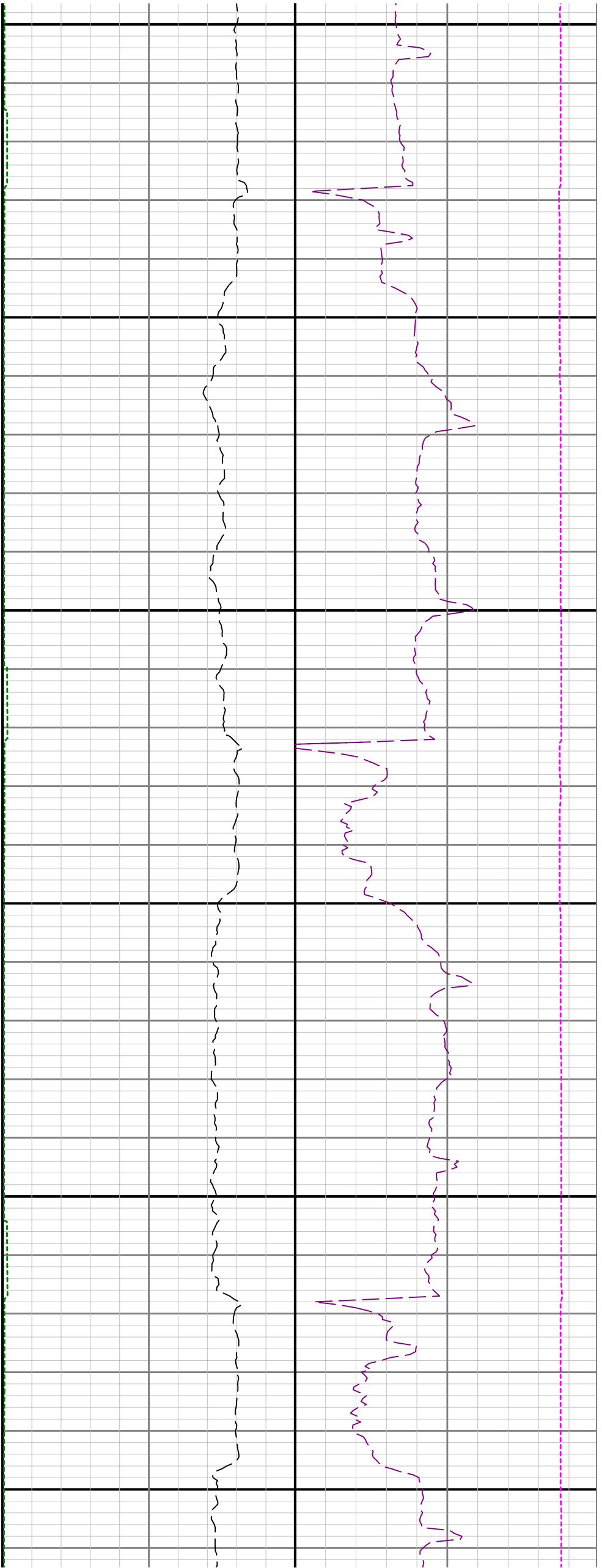

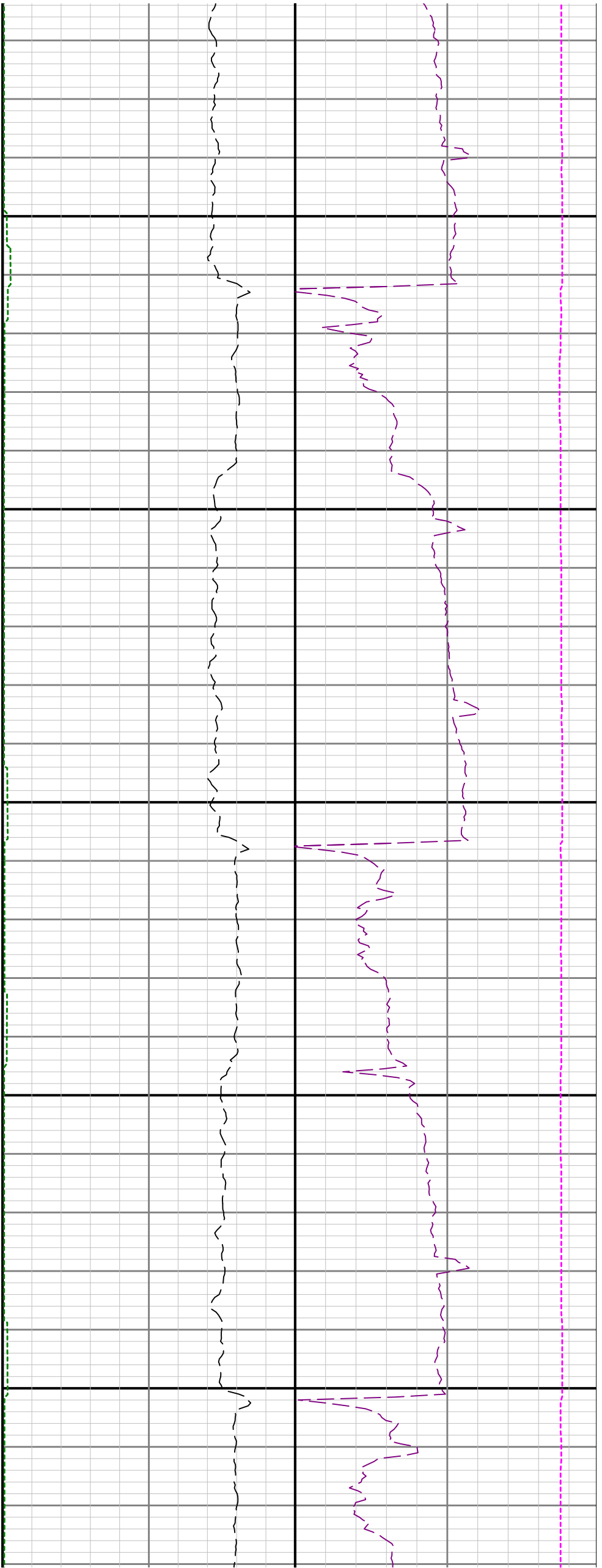

16700

16800

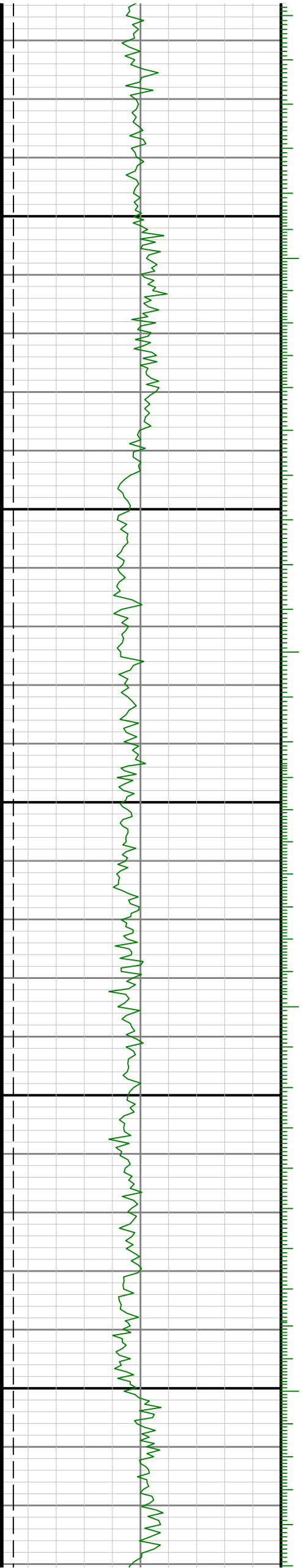

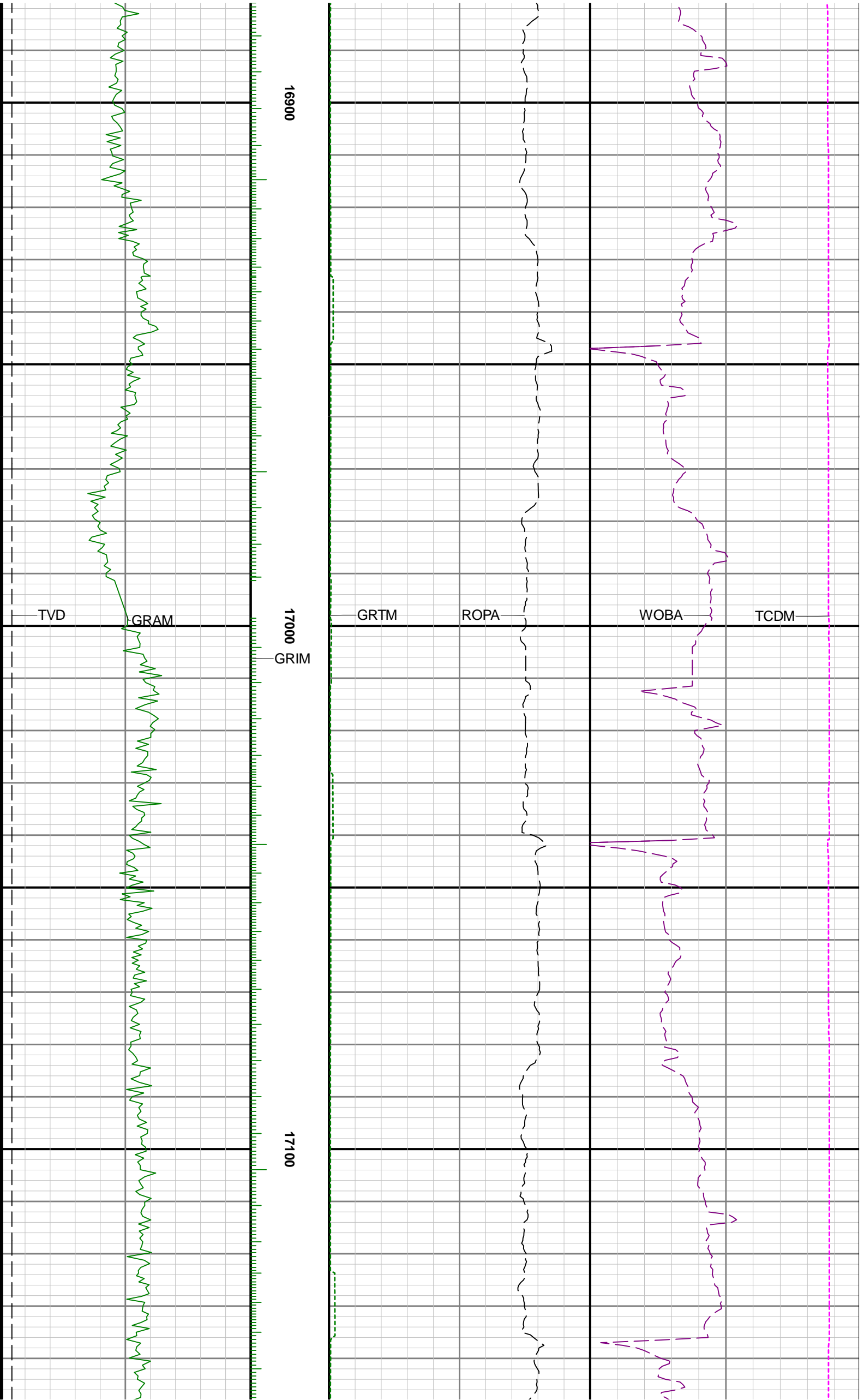



17200

17300

17400

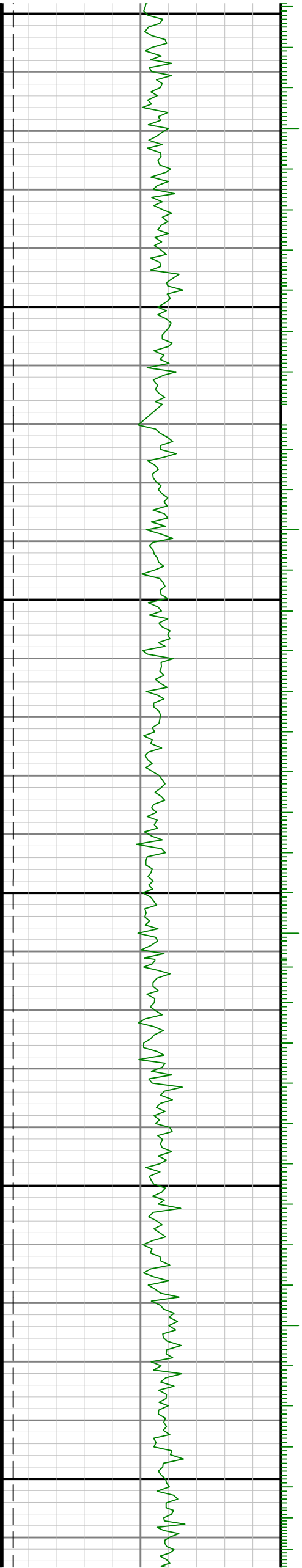

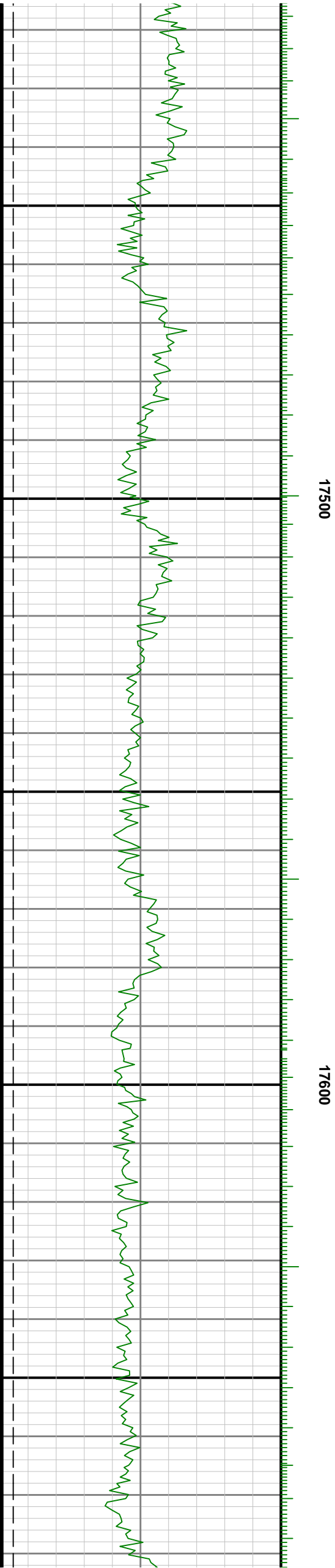
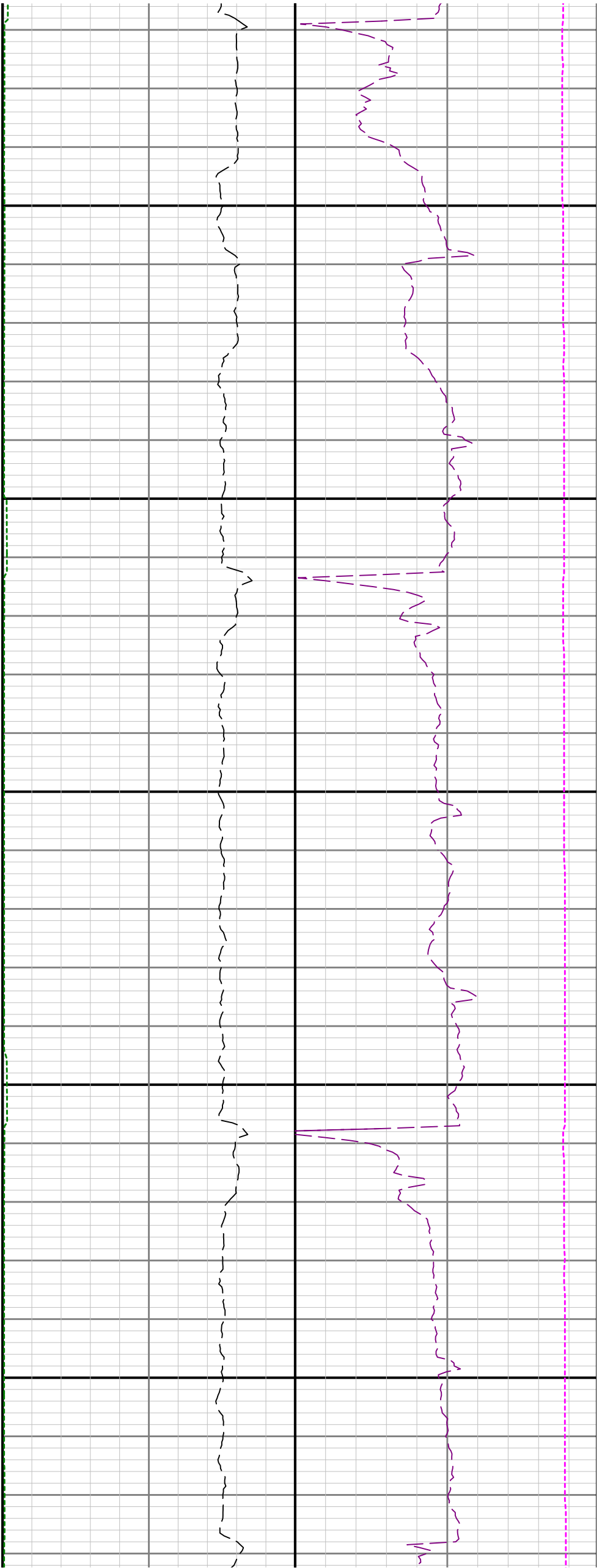

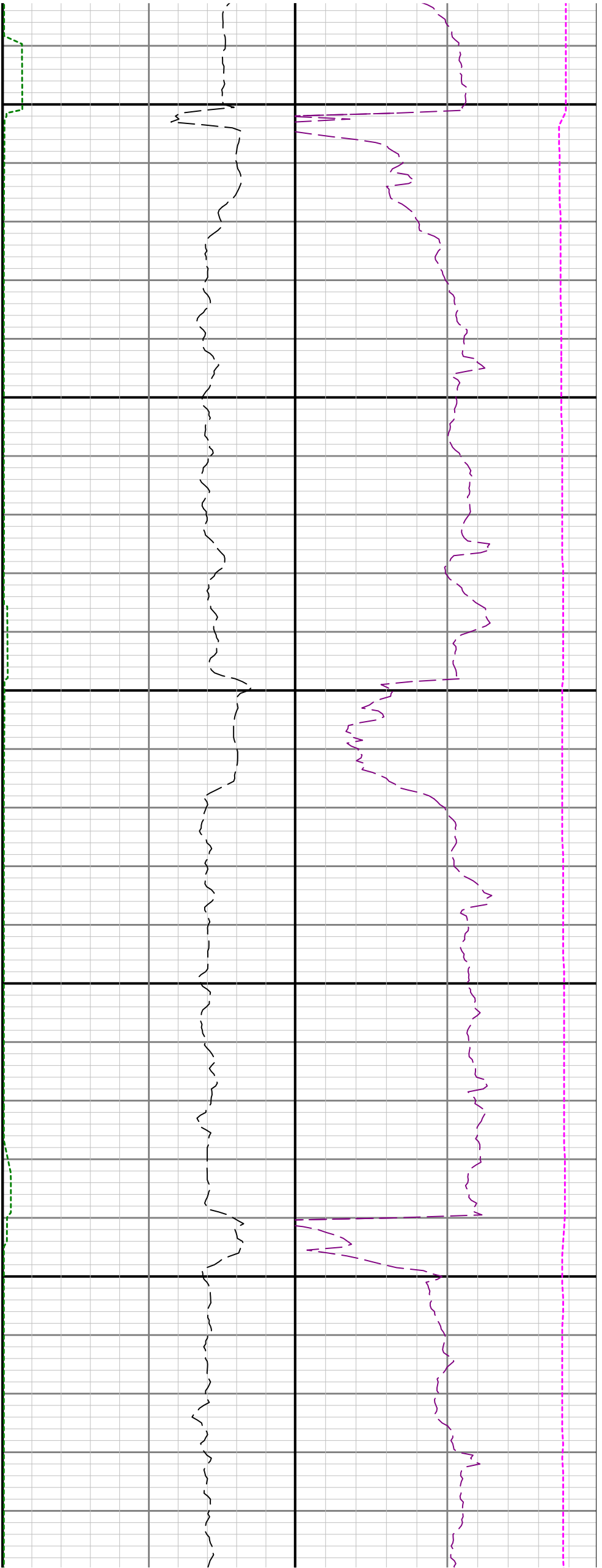

17700

17800

17900

