

AUG 19 1966

T6N, R86W, 6th P.M.

PROJECT

LUFF-MARTINETTS
WELL LOCATION ELKINS #1 LOCATED
AS SHOWN IN THE SE 1/4, NW 1/4,
SEC. 26, T6N, R86W, 6th P.M.,
ROUTT COUNTY, COLORADO.



CERTIFICATE

THIS IS TO CERTIFY THAT THE ABOVE PLAT WAS PREPARED
FROM FIELD NOTES OF ACTUAL SURVEYS MADE BY ME OR UNDER
MY SUPERVISION AND THAT THE SAME ARE TRUE AND CORRECT
TO THE BEST OF MY KNOWLEDGE AND BELIEF.

Nelson J. Marshall
REGISTERED LAND SURVEYOR
REGISTRATION NO. 5339 COLO.

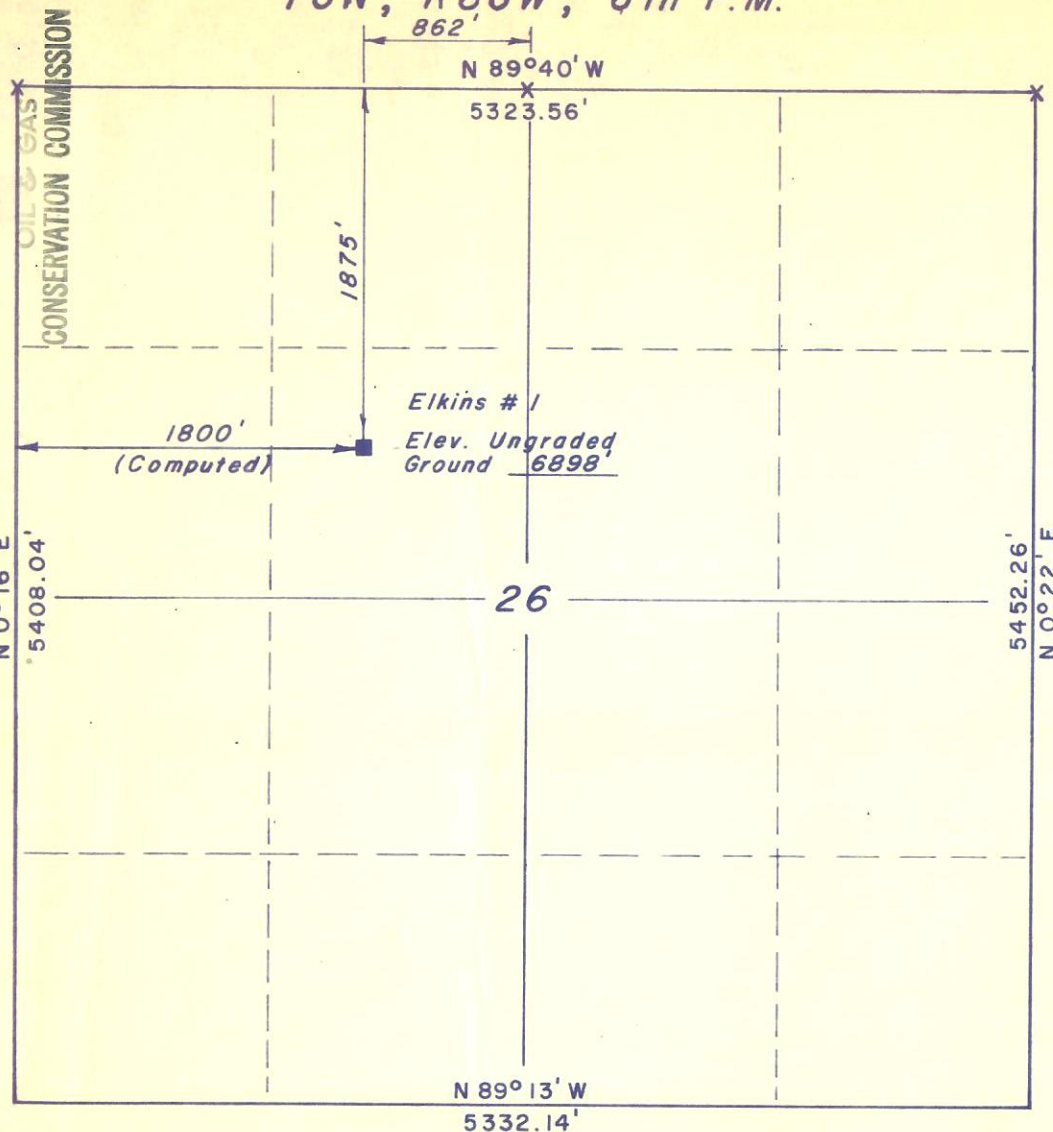

X = CORNERS LOCATED (Brass Caps)

Uintah Engineering & Land Surveying
BOX Q
VERNAL, UTAH

SCALE
1" = 1000'
PARTY
LK-RD
WEATHER
CLEAR-HOT

DATE
8 JULY, 1966
REFERENCES
GLO Township Plat
FILE
LUFF-MARTINETTS