

Construction and Stormwater Inspection

Date: 01/09/2023

Operator: ST CROIX OPERATING INC - 81490

Location ID: 474453

Inspection Document #: 696105676

Washington County, CO

NESW Section 22 T2N R49W

Dylan Edwardson
Reclamation Specialist, COGCC



COLORADO

**Oil & Gas Conservation
Commission**

Department of Natural Resources

Inspection Photos
Location Name: Alice Seedorf #1
Location ID: 474453



Photo 1. Facing north from CR 38. The access road being used appears to be different from the access road map document (#402267065) attached to the Form 2A. Operator shall update the map figure and attach it to the location file. Additionally, during this inspection, a Form 2A and location sign were not posted and will need to be installed. See Photo 5 for additional information.

Inspection Photos
Location Name: Alice Seedorf #1
Location ID: 474453



Photo 2. Taken from the northeast corner of the disturbance area, facing south. Photo illustrates heavy machinery has been brought to location and recent soil disturbance was evident, outlined in red. A follow-up inspection will be performed in the future to document topsoil salvage operations.

Inspection Photos
Location Name: Alice Seedorf #1
Location ID: 474453



Photo 3. Facing southeast from the center, northern portion of the location. See comments in Photo 2.

Inspection Photos
Location Name: Alice Seedorf #1
Location ID: 474453



Photo 4. Facing west at the proposed well location.

Inspection Photos
Location Name: Alice Seedorf #1
Location ID: 474453

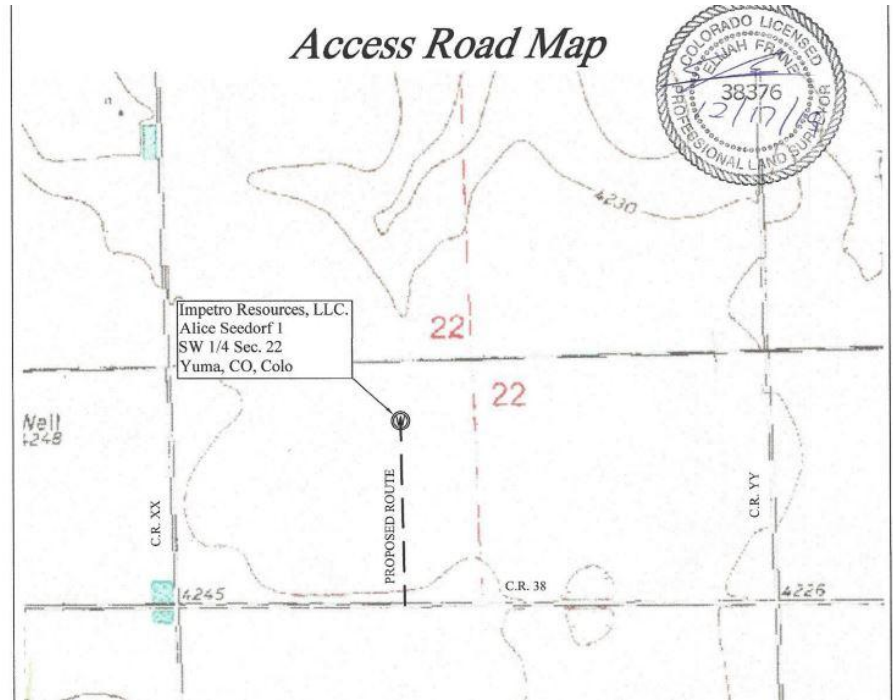
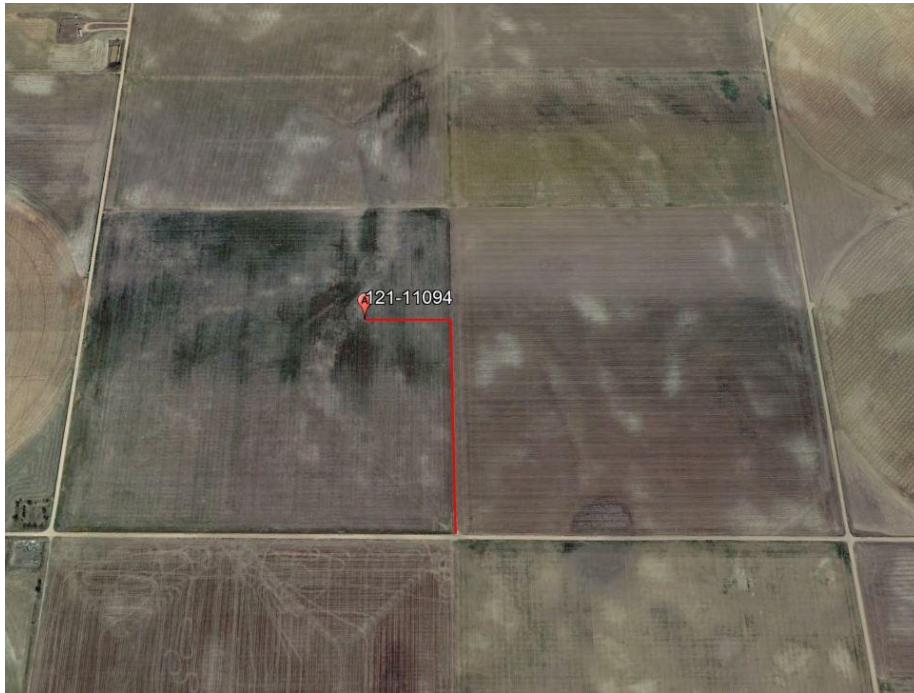

Photo 5. Photo on the left illustrates the access road currently being used, illustrated by the red line, between the SW and SE ¼ section line of section 22. The photo on the right is the access road map (Doc #402267065) and suggests the access road is proposed on the eastern half of the SW ¼ of section 22. Operator shall update the map to reflect the actual access road being used.