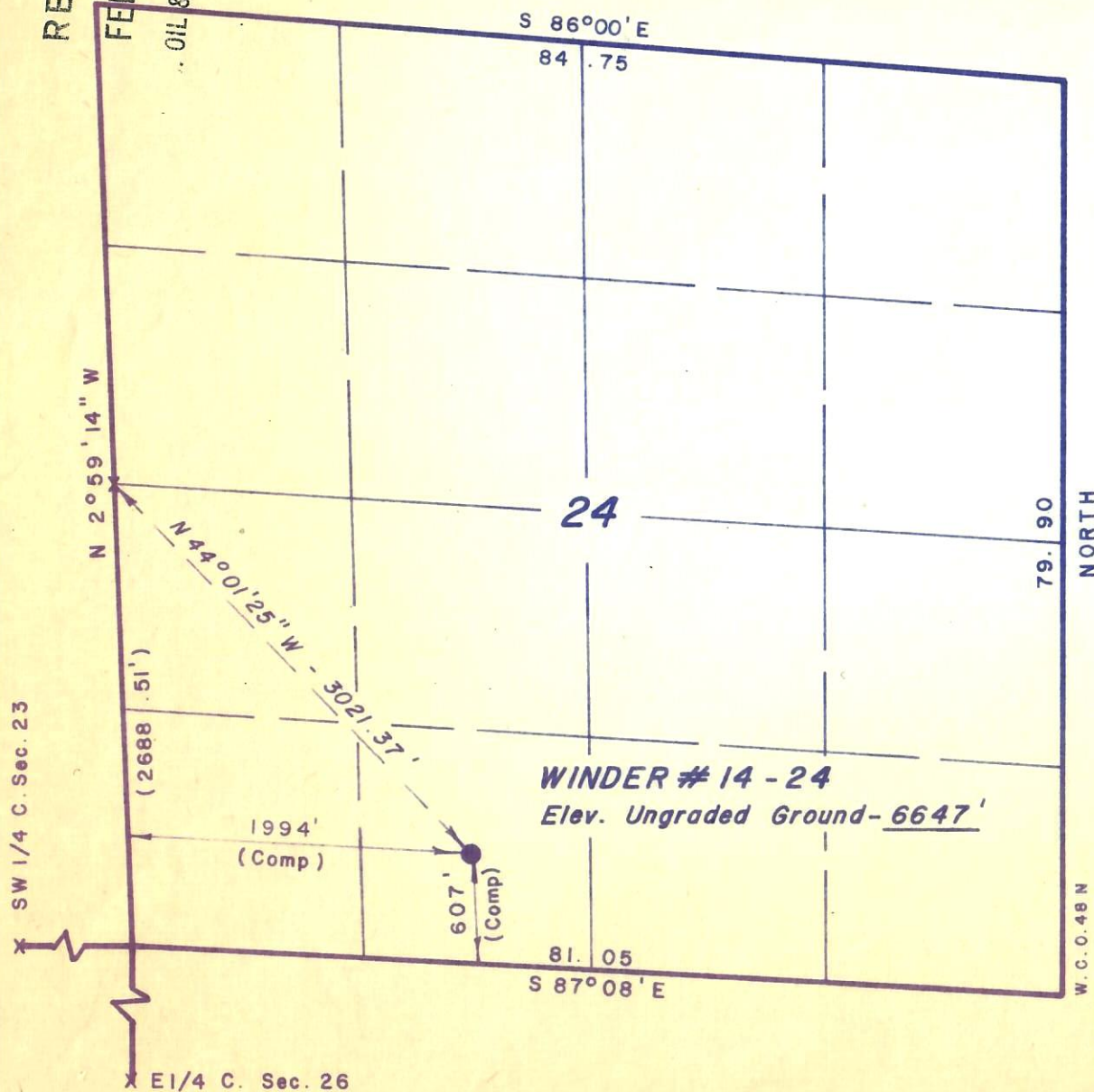

RECEIVED

FEB 16 1982

OIL & GAS CONS. COM.

T8N, R90W, 6th P.M.PROJECT
CHANDLER & ASSOCIATES INC.Well location, WINDER # 14 - 24,
located as shown in SE 1/4 SW 1/4,
Section 24, T8S, R90W, 6th P.M.
Moffat County, Colorado.

X = Section Corners Located



CERTIFICATE

THIS IS TO CERTIFY THAT THE ABOVE PLAT WAS PREPARED FROM
FIELD NOTES OF ACTUAL SURVEYS MADE BY ME OR UNDER MY
SUPERVISION AND THAT THE SAME ARE TRUE AND CORRECT TO THE
BEST OF MY KNOWLEDGE AND BELIEF

Lawrence C. Key
REGISTERED LAND SURVEYOR
REGISTRATION NO 9019
STATE OF COLORADO

UINTAH ENGINEERING & LAND SURVEYING
P.O. BOX Q - 85 SOUTH - 200 EAST
VERNAL, UTAH - 84078

SCALE	1" = 1000'	DATE	2/4/82
PARTY	DA, JK JH	REFERENCES	GLO PLAT
WEATHER	COLD	FILE	CHANDLER