



State of Colorado

Oil and Gas Conservation Commission

1120 Lincoln Street, Suite 801, Denver Colorado 80203 (303) 894-2100 Fax (303) 894-2109



FOR OGCC USE ONLY

RECEIVED

FEB - 1 2001

OIL & GAS COMMISSION

DRILL SITE/ACCESS ROAD RECLAMATION FORM

This form shall be submitted in duplicate with the application for permit-to-drill (OGCC Form 2) unless a Federal 13-point surface plan is included. Also required are a minimum of two photographs (site and access road). Soil and plant community information from United States Natural Resources Conservation Services (USNRCS).

Complete the
Attachment Checklist

Oper OGCC

Drill site and access photographs	X	
COE Section 404 documentation		

1. OGCC Operator Number: 70100	4. Contact Name and Telephone: Jim Weaver No: (970) 276-4828 Fax: (970) 276-4829
2. Name of Operator: Phillips Petroleum Company	
3. Address: P.O. Box 177 City: Hayden State: CO Zip: 81639	
5. Well Name and No: Federal 35-8-88 #2	6. County: Routt
7. Location (QtrQtr, Sec, Twp, Rng, Meridian): SESE 35 8N 88W 6th	

Pre-Drilling Information
Current Land Use

8. Crop Land:	<input type="checkbox"/> Irrigated	<input type="checkbox"/> Dry Land	<input type="checkbox"/> Improved Pasture	<input type="checkbox"/> Hay Meadow	<input type="checkbox"/> CRP
9. Non-crop land:	<input checked="" type="checkbox"/> Rangeland	<input type="checkbox"/> Timber	<input type="checkbox"/> Recreational	<input type="checkbox"/> Other (describe):	
10. Subdivided:	<input type="checkbox"/> Industrial	<input type="checkbox"/> Commercial	<input type="checkbox"/> Residential		

Attach color photographs of drill site and access road; identify each photo by date, well name and location.

Soils

11. Soil map units from USNRCS survey: Sheet No: Hooker Mtn.	Soil Complex/Series No: Binco-Gourley (138)
Soils Series name: Binco	Horizon thickness (in inches): A: 0-1 ; B: 1-21 ; C: 21-60
Soils Series name: Gourley	Horizon thickness (in inches): A: 0-11 ; B: 11-52 ; C: 52-60

Plant Community

Complete this section only if operations are to be conducted upon non-crop land.

12. Plant species from: <input type="checkbox"/> USNRCS or <input checked="" type="checkbox"/> Field Observation	Date of Observation: 4/26/00
List individual species: wheatgrass, fescue, sagebrush	

13. Check one predominant plant community for the drill site:

<input type="checkbox"/> Disturbed Grassland (Cactus, Yucca, Cheatgrass, Rye, Thistle)
<input type="checkbox"/> Grassland (Bluestem, Grama, Wheatgrass, Buffalograss, Fescue, Oatgrass, Brome)
<input checked="" type="checkbox"/> Shrub and Brush Land (Mahogany, Oak, Sage, Serviceberry, Chokecherry)
<input type="checkbox"/> Plains Deciduous Riparian (Cottonwood, Willow, Aspen, Maple, Poplar, Russian Olive, Tamarisk)
<input type="checkbox"/> Mountain Conifer Riparian (Spruce, Fir, Ponderosa Pine)
<input type="checkbox"/> Evergreen Forest Land (Spruce, Fir, Ponderosa Pine, Lodgepole Pine, Juniper, Pinyon)
<input type="checkbox"/> Aquatic (Bullrush, Sedges, Cattail, Arrowhead)
<input type="checkbox"/> Tundra (Alpine, Willow, Currant, Raspberry)
Other (describe):

14. Was an Army Corps of Engineers Section 404 Permit filed? ☐ Yes ☒ No If yes, attach appropriate documentation.

Comments:

Vegetation in the project area is a mosaic of montane grasslands, sagebrush, shrublands, and Gambel Oak woodlands.

No permit under COE Section 404 is required due to minimal surface disturbance and area impacted.

I hereby certify that I, or persons under my direct supervision, have inspected the proposed drill site and access road; that I am familiar with the conditions which presently exist, that the statements made in this form are, to the best of my knowledge, true, correct, and complete.

Print Name: James Weaver

Signed:

Title: Operations Superintendent Date: 01/26/01

RECEIVED

FEB - 1 2001

OIL & GAS COMMISSION

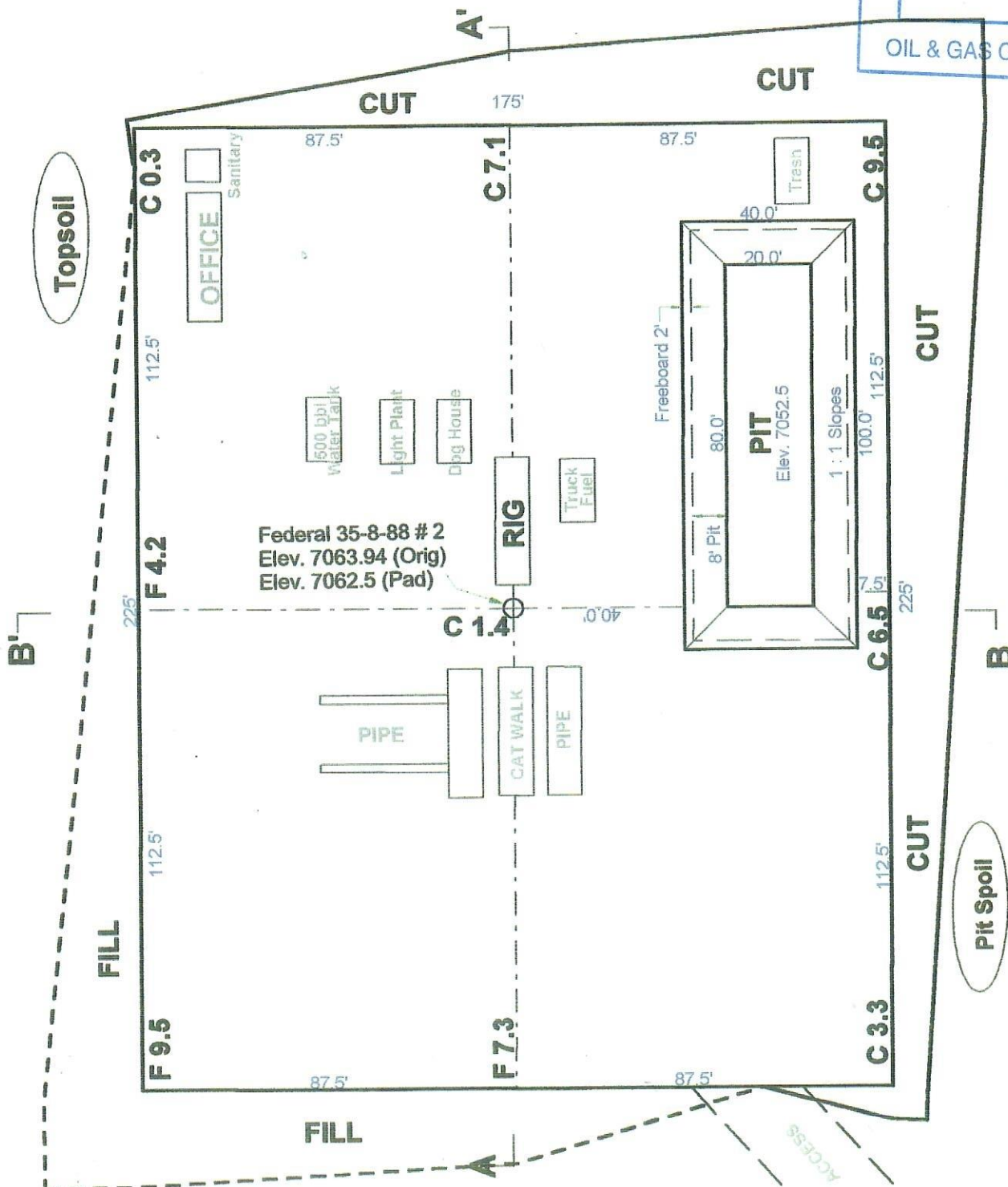

Earthwork Quantities:
 Pad Cut = 4307.4 CY
 Pad Fill = 2785.6 CY
 Topsoil (at 0.5 feet) = 925.0 CY
 Disturbed Area in Acres = 1.15
 Disturbed Area in SF = 49948.4



Phillips Petroleum Company
 Routt County, Colorado
 Well: Federal 35-8-88 # 2
 Section 35, T8N, R88W, 6th P.M.

DRILL PAD CROSS SECTIONS

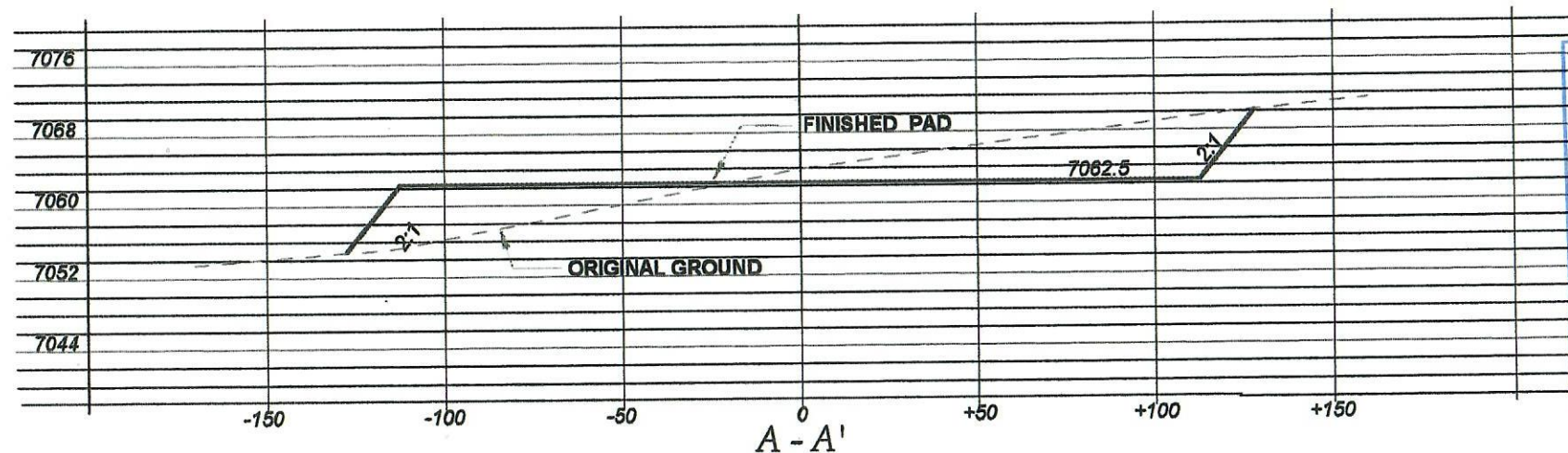
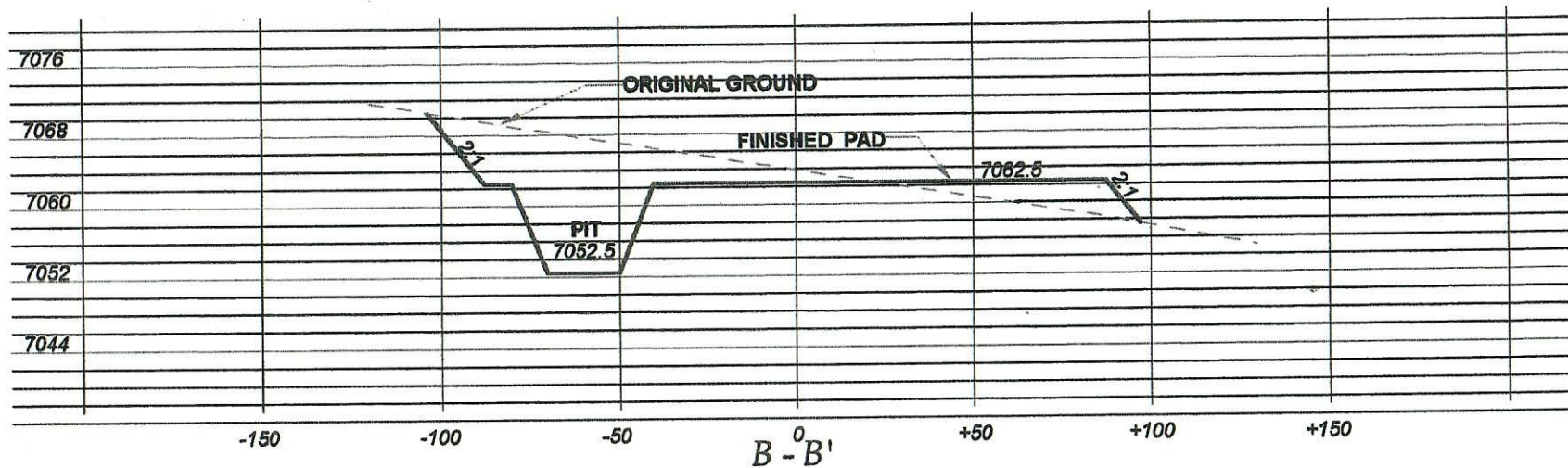

OIL & GAS COMMISSION

RECEIVED

Federal 35-8-88 # 2

County : Routt County, Colorado

Township : 8N Range : 88W

Section : 35 Quarter : SESE

P. M. : 6th

Horizontal Scale : 1" = 50'

Vertical Scale : 1" = 20'

White River
Engineering and Surveying, Inc.
MEEKER COLORADO

Phillips Petroleum Company

Job No. : 027-00

PAGE 1 of 1