



Temperature Casing Collar Log

Company		TEP Rocky Mountain LLC													
Well		Federal WMC 12-20													
Field		Rulison													
County		Garfield													
State		Colorado													
Company		TEP Rocky Mountain LLC													
Well		Federal WMC 12-20													
Field		Rulison													
County		Garfield													
State		Colorado													
Location:		API # : 05-045-24494													
SEC 17 TWP 7S RGE 93W		Other Services													
Permanent Datum		Ground Level		Elevation											
Log Measured From		Kelly Bushing		8869 FT											
Drilling Measured From		Kelly Bushing		K.B. 8899 FT D.F. 8898 FT G.L. 8869 FT											
Date		1-OCT-2022													
Run Number		One													
Depth Driller		11177 FT													
Depth Logger		11077 FT													
Bottom Logged Interval		11075 FT													
Top Log Interval		Surface													
Open Hole Size		8.75"													
Type Fluid		Water													
Density / Viscosity		8.34 Lb/Gal													
Max. Recorded Temp.		250°F													
Estimated Cement Top		6400 FT													
Time Well Ready		ROA													
Time Logger on Bottom		08:45													
Equipment Number		8047													
Location		Grand Junction													
Recorded By		A. Ellsworth													
Witnessed By		G. Wade													
Borehole Record		Tubing Record													
Run Number		Bit		From		To		Size		Weight		From		To	
Casing Record		Size		Wgt/Ft		Top		Bottom							
Surface String		9-5/8"		36		Surface		1163 FT							
Prot. String															
Production String		4-1-2"		11.6		Surface		11167 FT							
Liner															

<<< Fold Here >>>

All interpretations are opinions based on inferences from electrical or other measurements and we cannot and do not guarantee the accuracy or correctness of any interpretation, and we shall not, except in the case of gross or willful negligence on our part, be liable or responsible for any loss, costs, damages, or expenses incurred or sustained by anyone resulting from any interpretation made by any of our officers, agents or employees. These interpretations are also subject to our general terms and conditions set out in our current Price Schedule.

Comments

Log ran as per customer request
Depth referenced to Kelly Bushing at 30 FT

Thank you for choosing The Wireline Group!



Main Pass (Quick Look)

Database File	tep_wmc_12-20_temp_10-1-22.db
Dataset Pathname	main1
Presentation Format	ros_temp_ql_tep
Dataset Creation	Sat Oct 01 07:55:32 2022
Charted by	Depth in Feet scaled 1:10000

50

GCT_Temp (degF)

250

500

1000

1500

2000

2500

3000

3500

4000

4500

5000

5500

6000

6500

7000

Estimated Top of Cement →





Main Pass 5" = 100'

Database File	tep_wmc_12-20_temp_10-1-22.db
Dataset Pathname	main1
Presentation Format	gct_tmp
Dataset Creation	Sat Oct 01 07:55:32 2022
Charted by	Depth in Feet scaled 1:240

5	CCL\$1	-5	100	GCT_Temp (degF)	120
0	LTEN (lb)	1500			
		GCT_Temp (degF)			

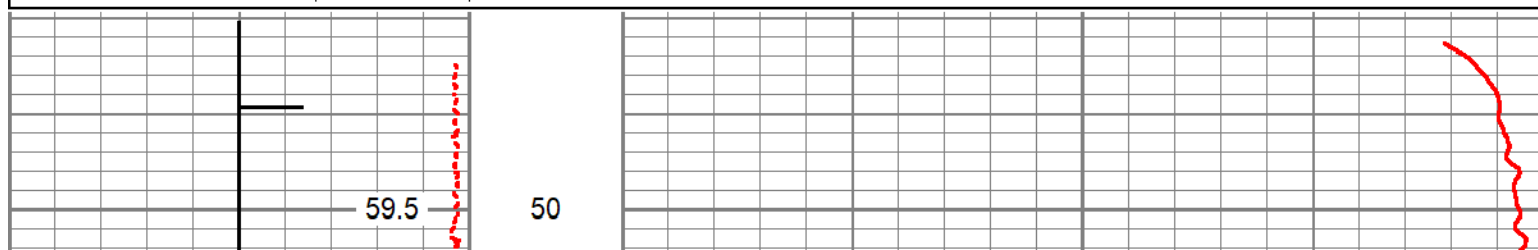

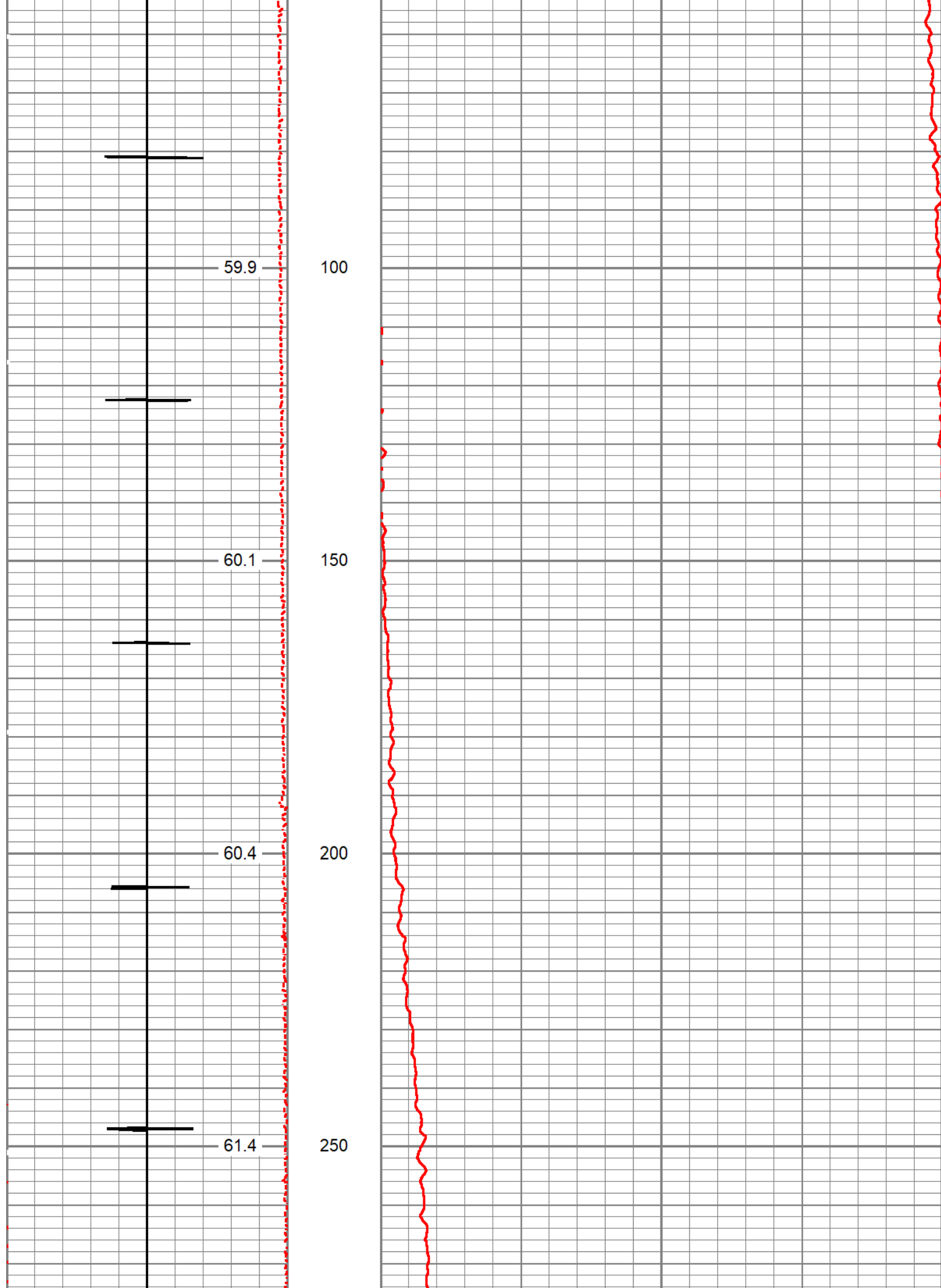

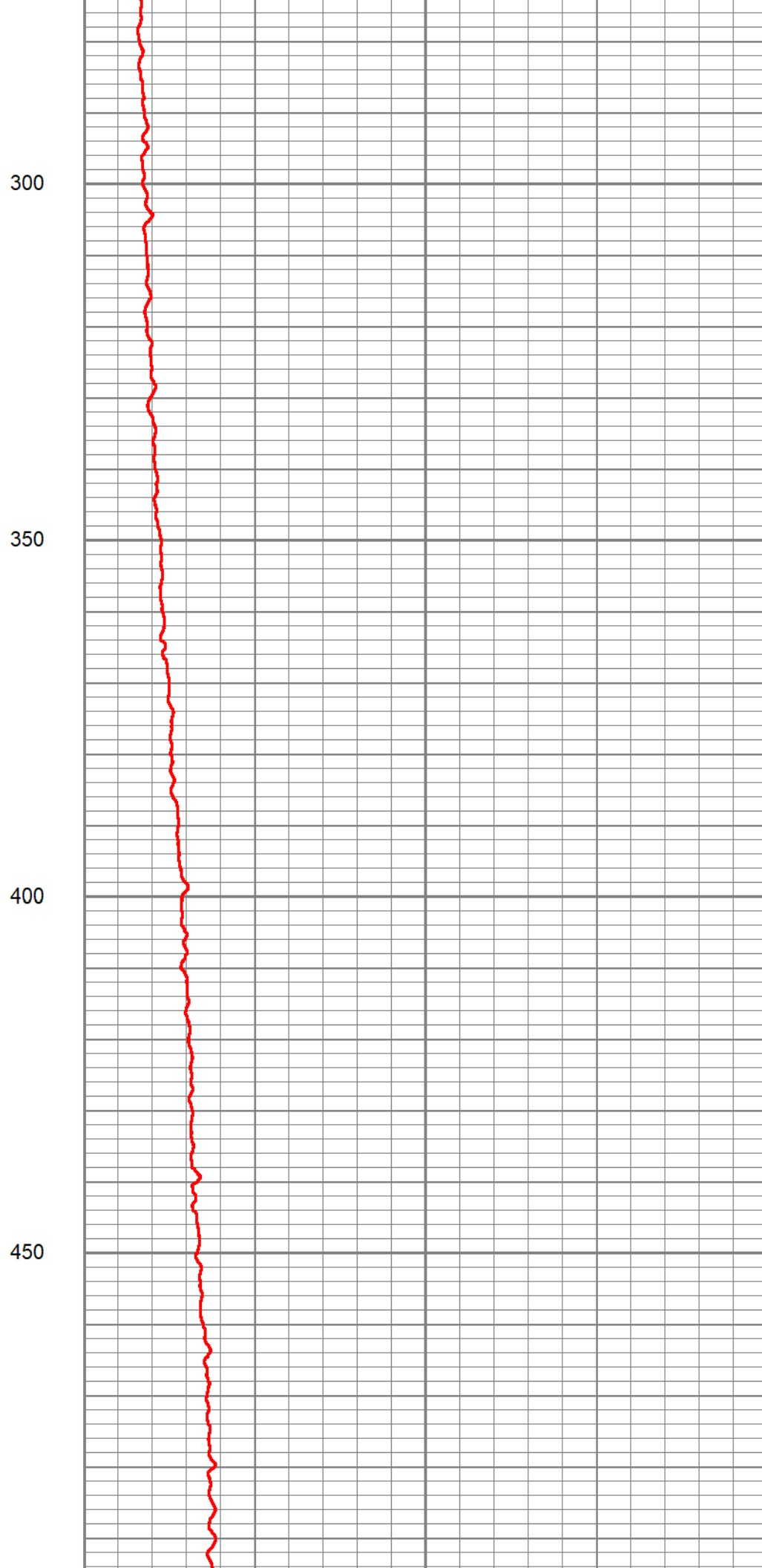
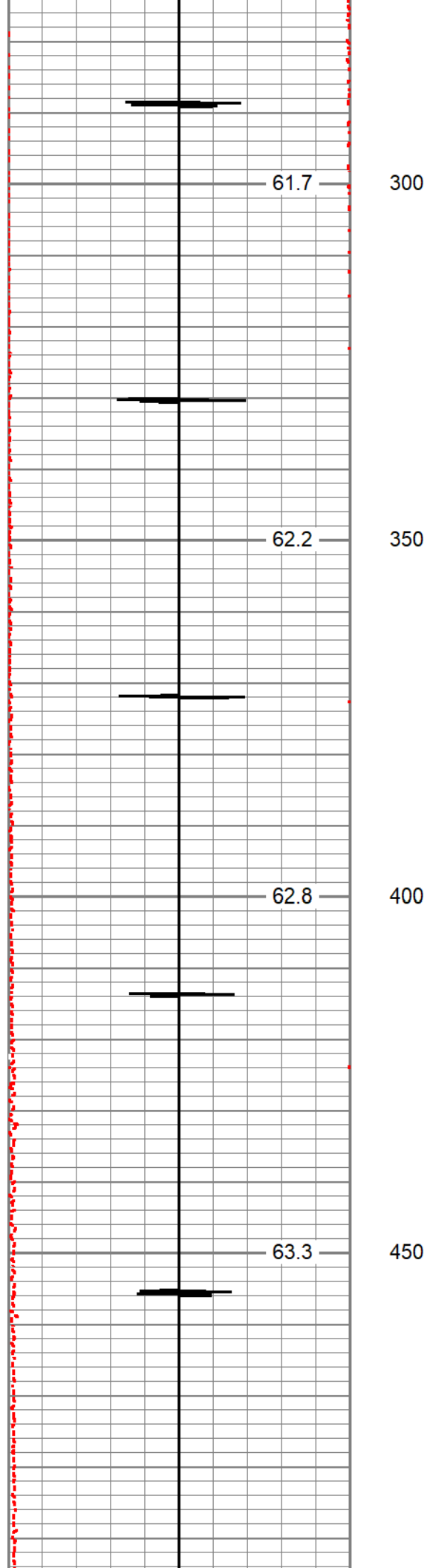

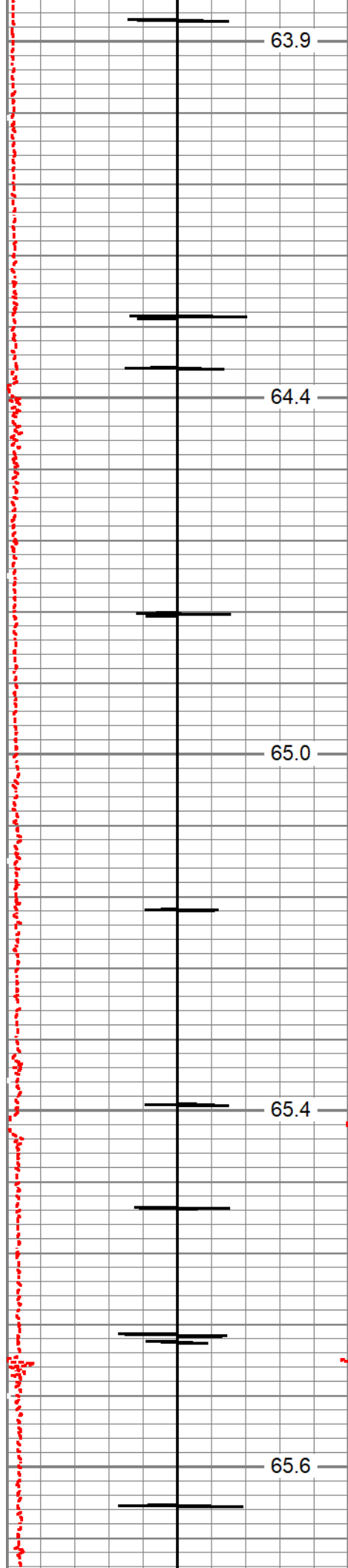

500

550

600

650

700

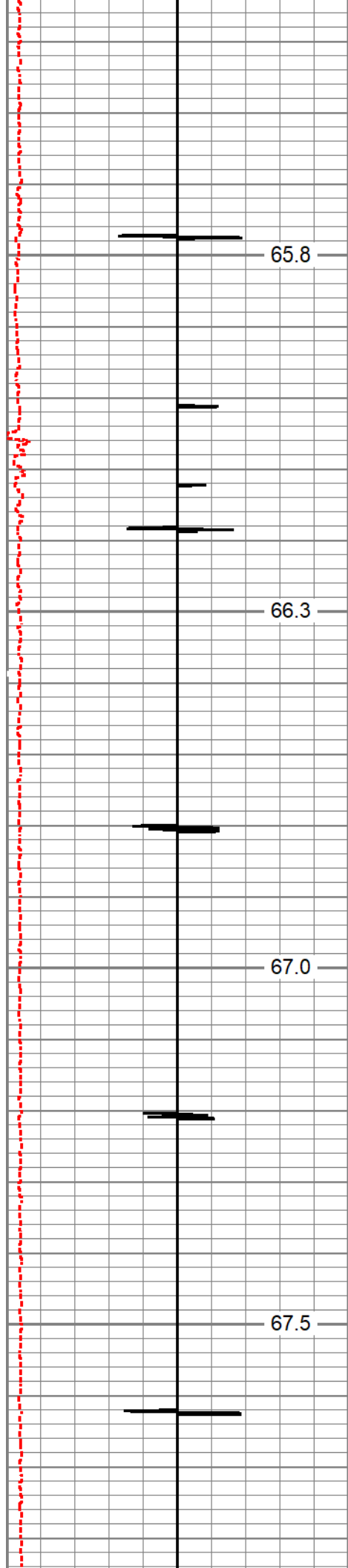

750

800

850

900

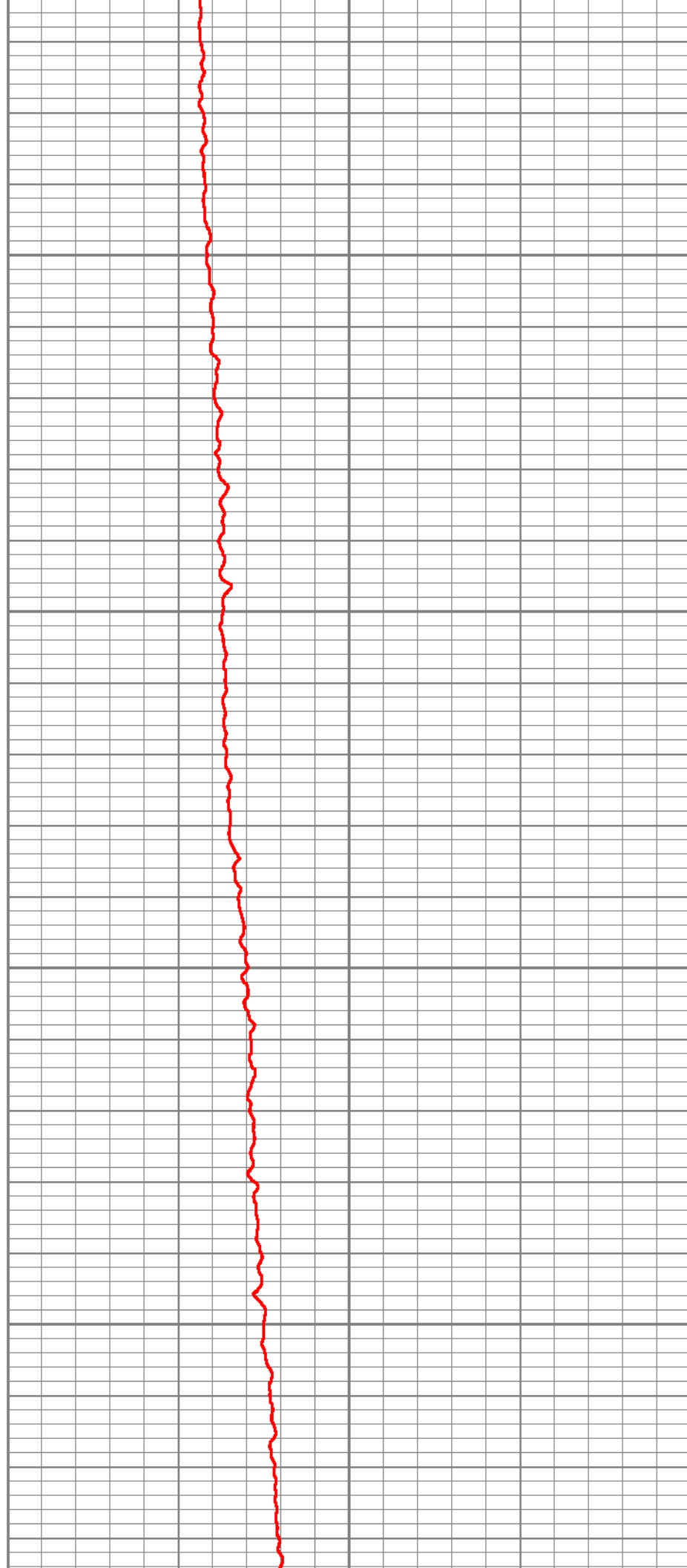

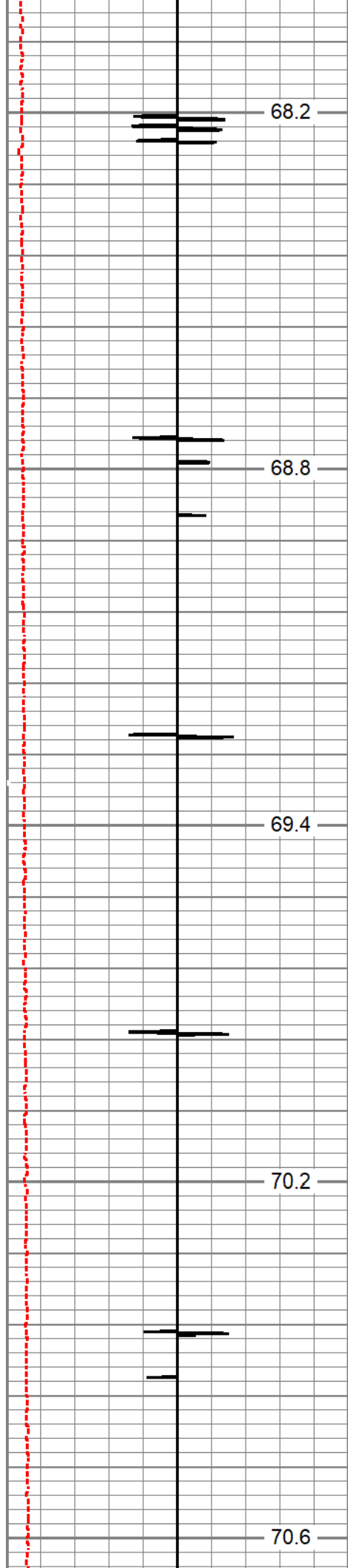

68.2

68.8

69.4

70.2

70.6

950

1000

1050

1100

1150

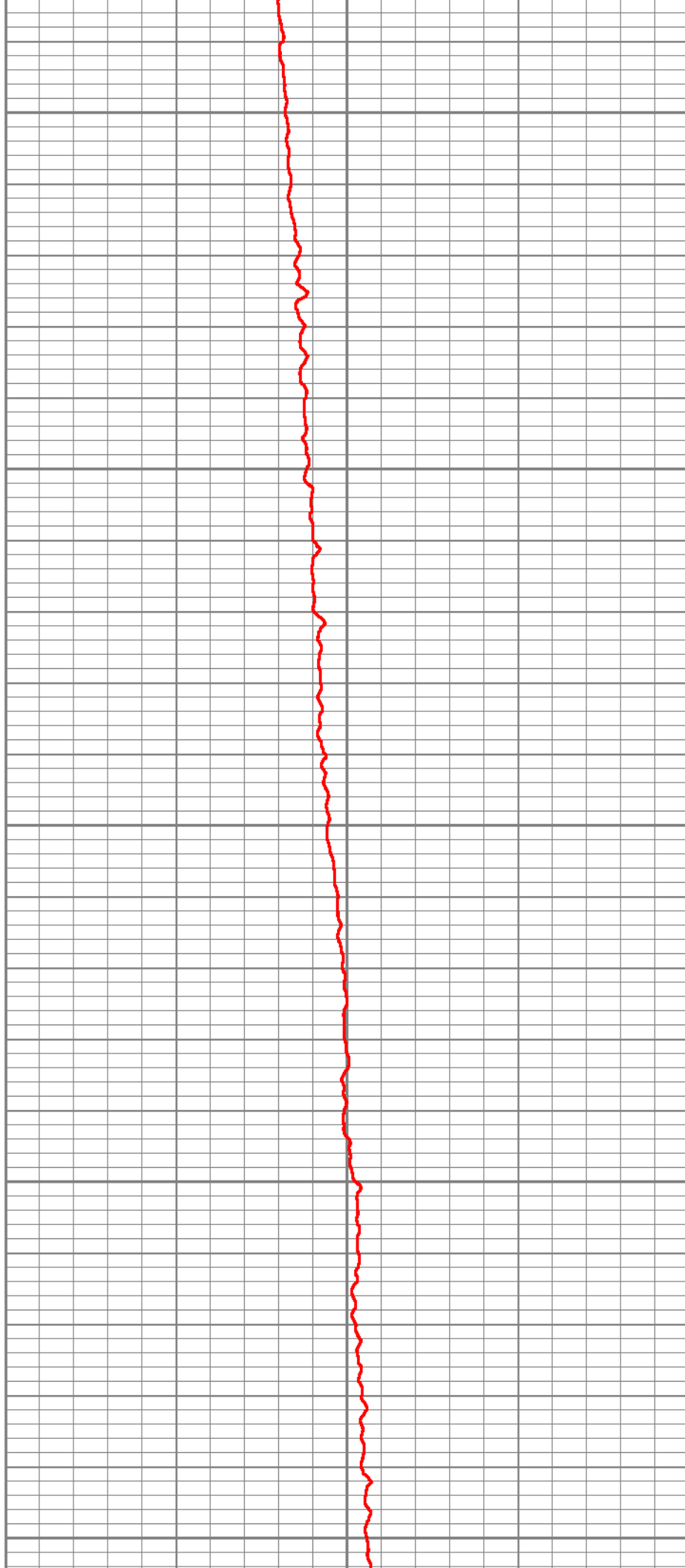

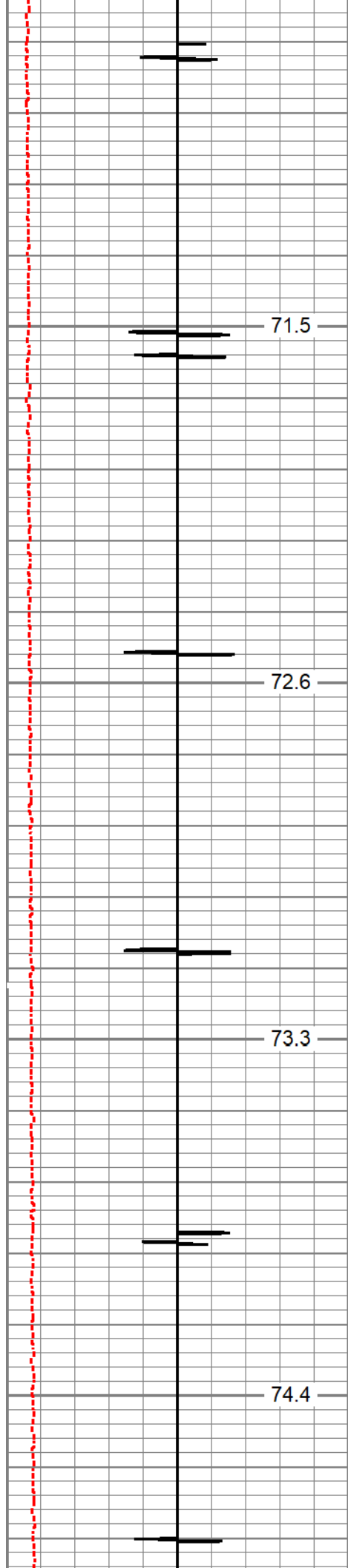

71.5

1200

72.6

1250

73.3

1300

74.4

1350

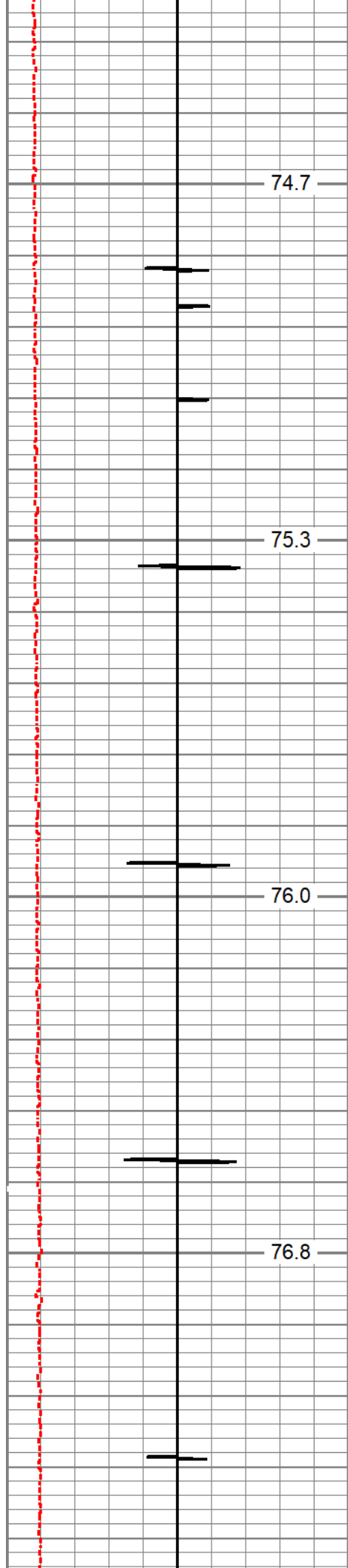

1400

1450

1500

1550

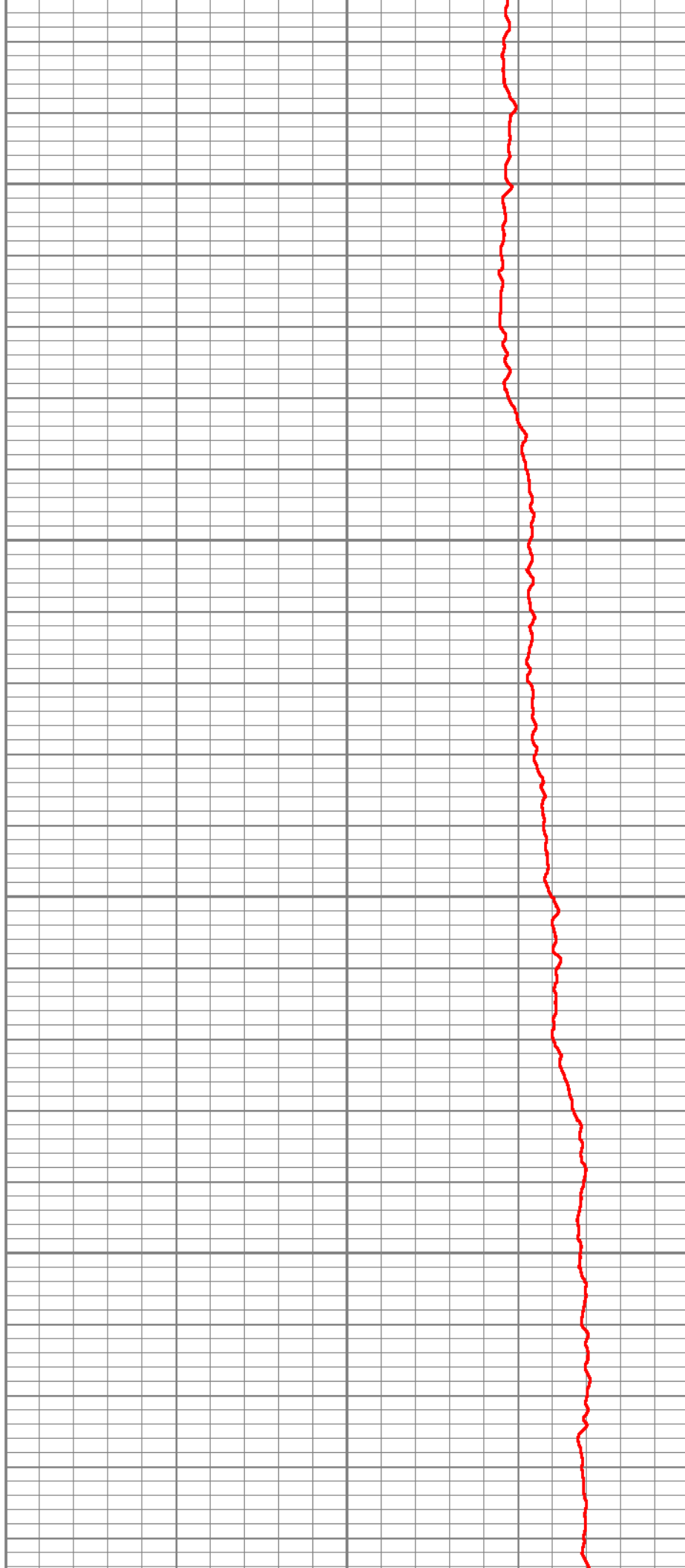

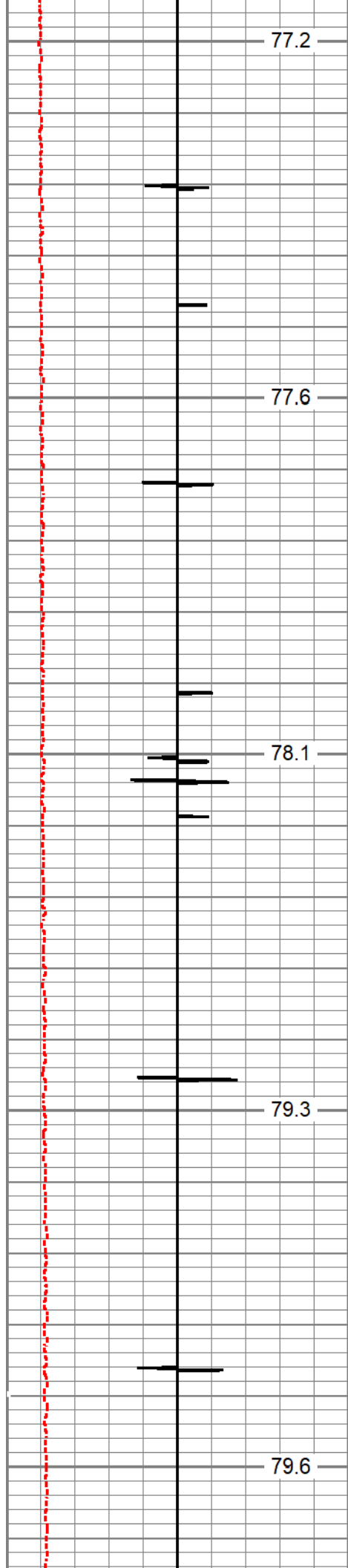

1600

1650

1700

1750

1800

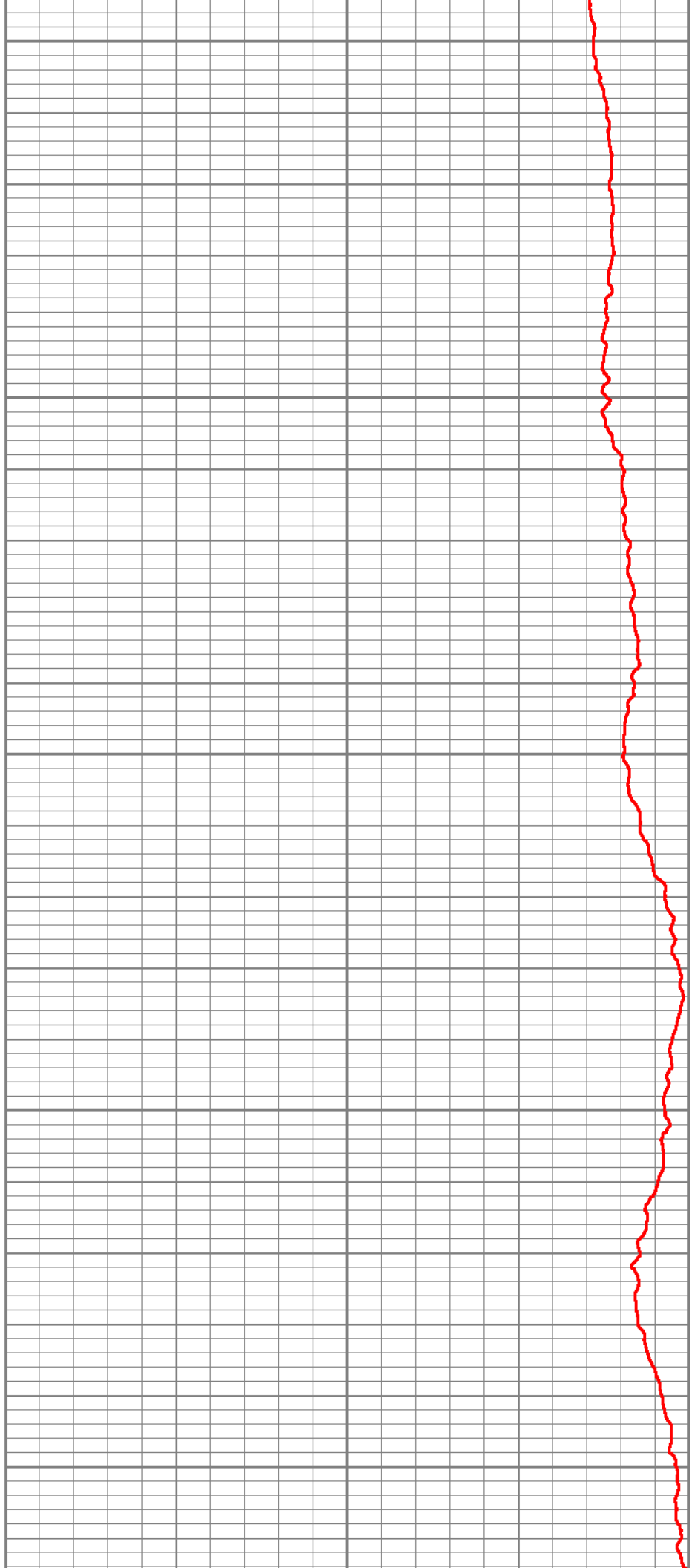

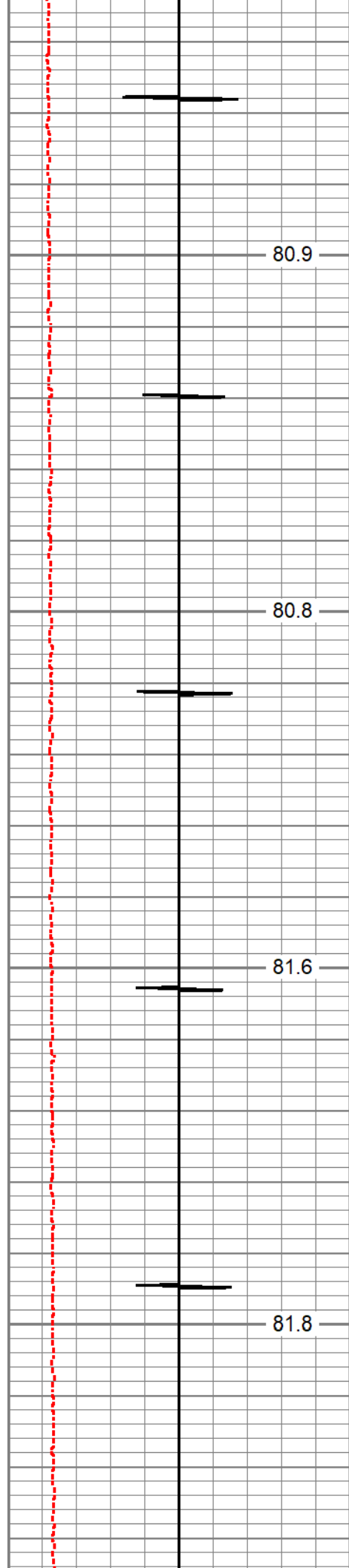

1850

1900

1950

2000

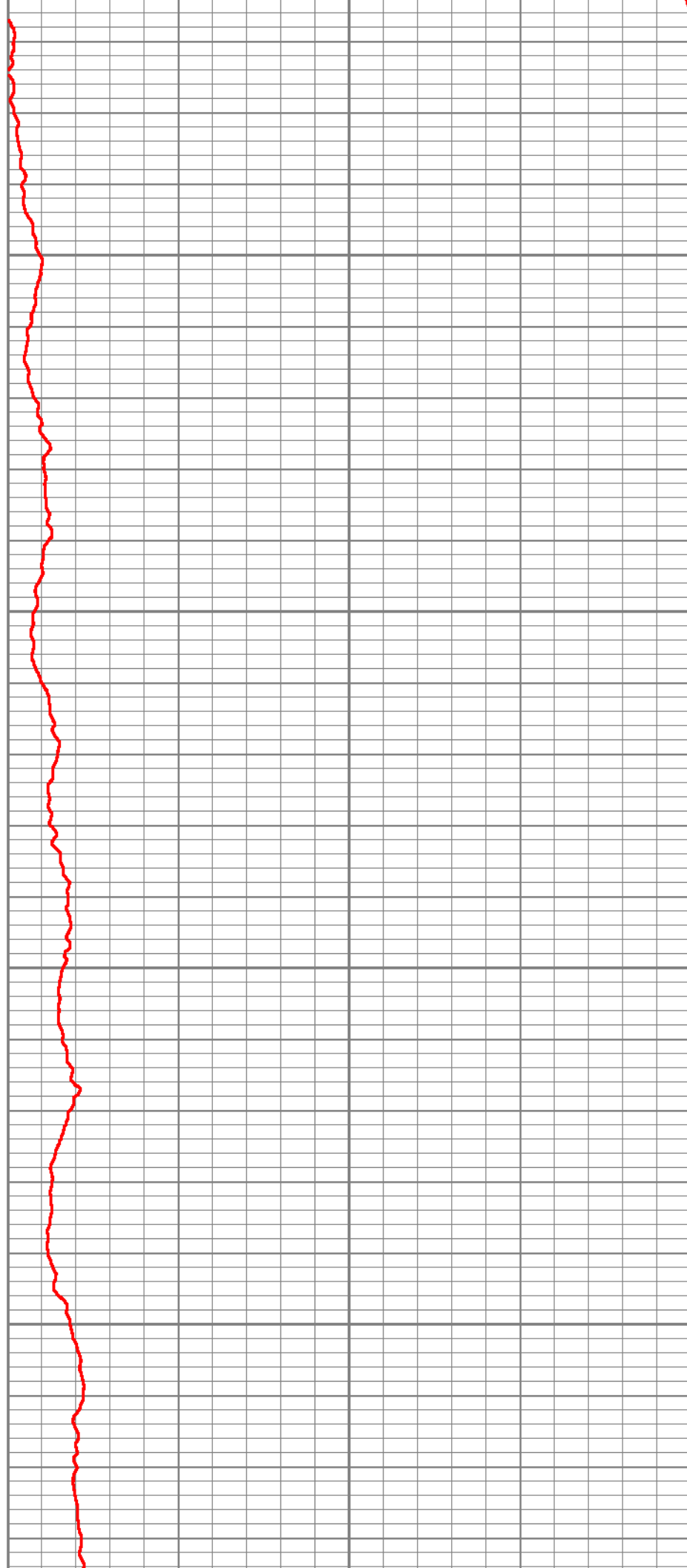

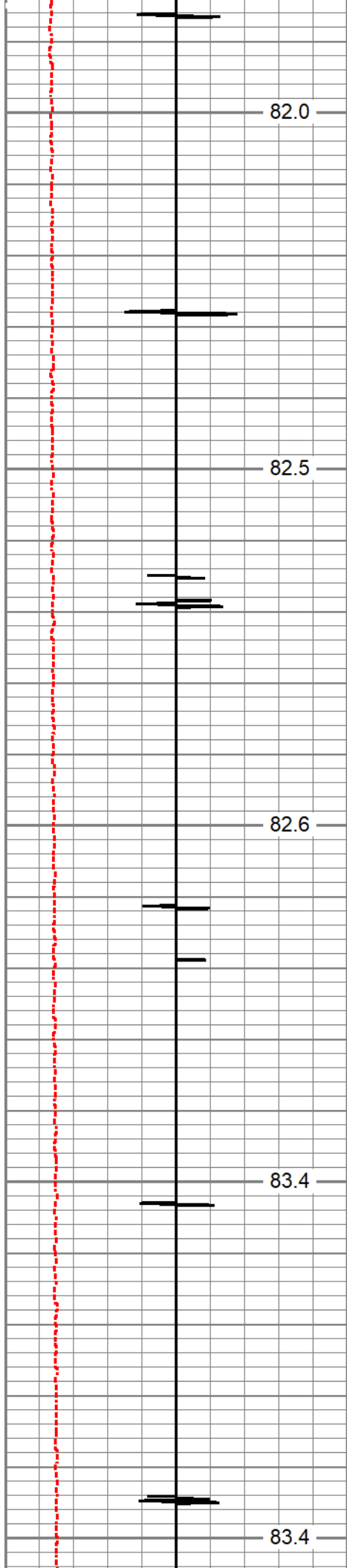

2050

2100

2150

2200

2250

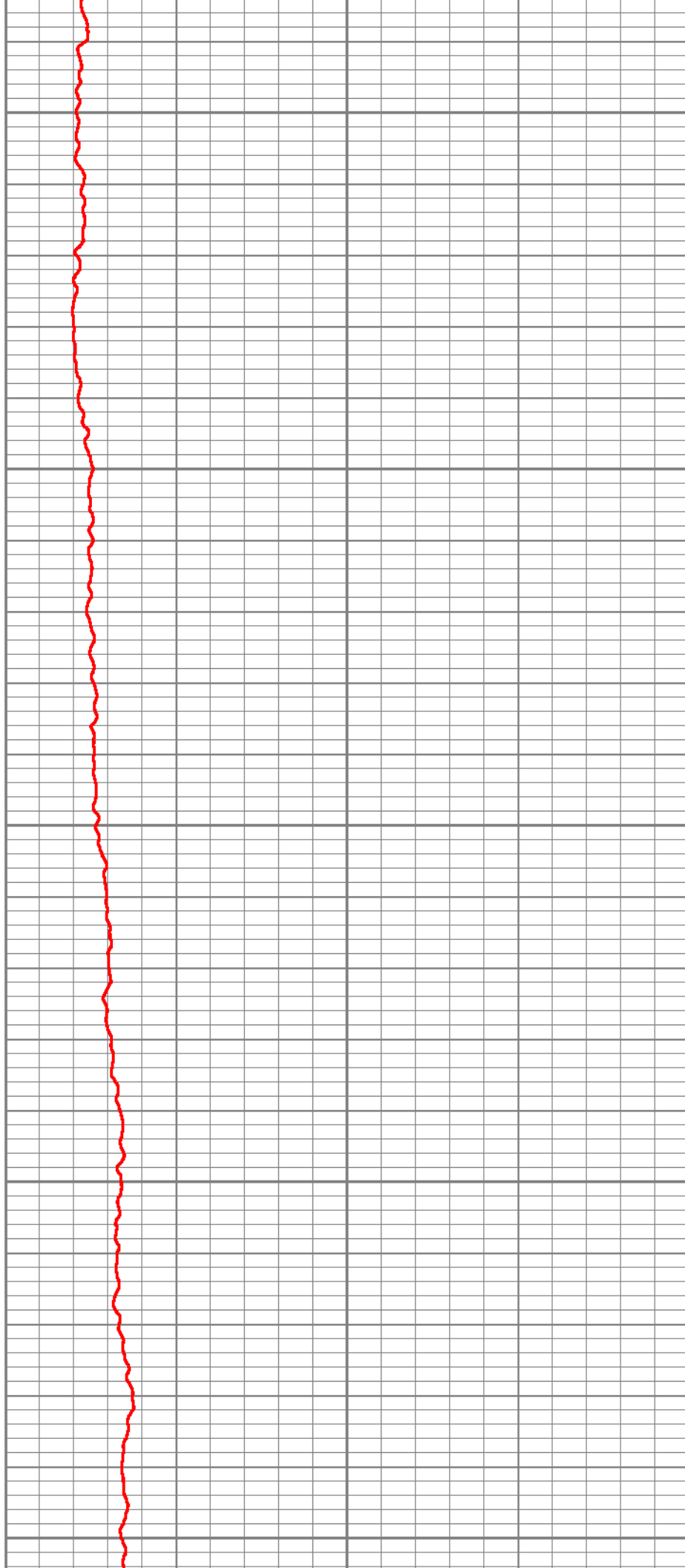

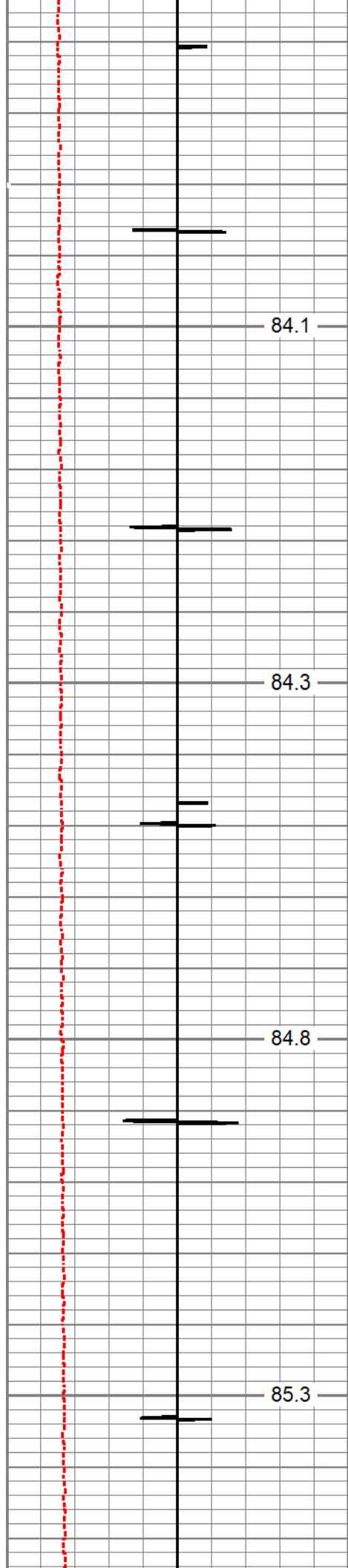

84.1

2300

84.3

2350

84.8

2400

85.3

2450

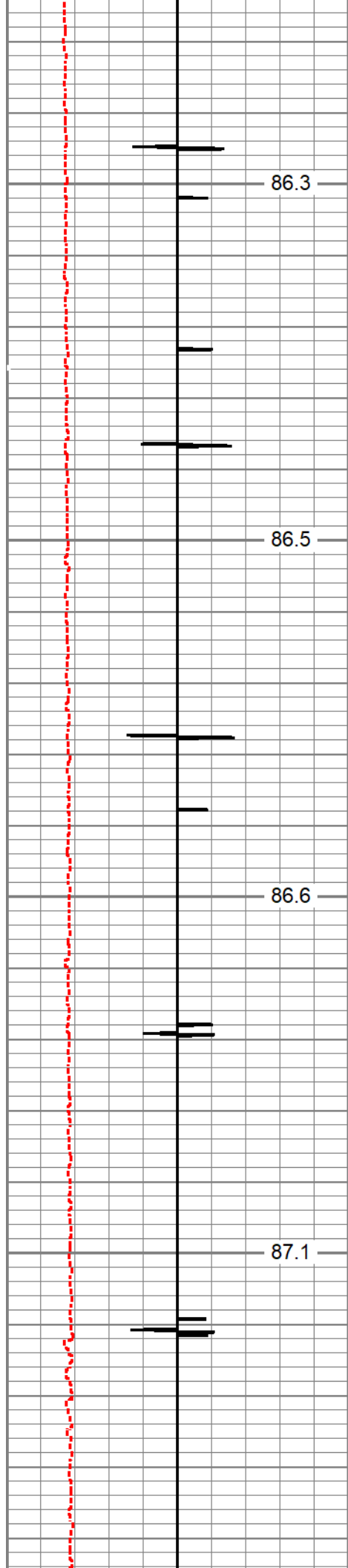

86.3

2500

86.5

2550

86.6

2600

87.1

2650

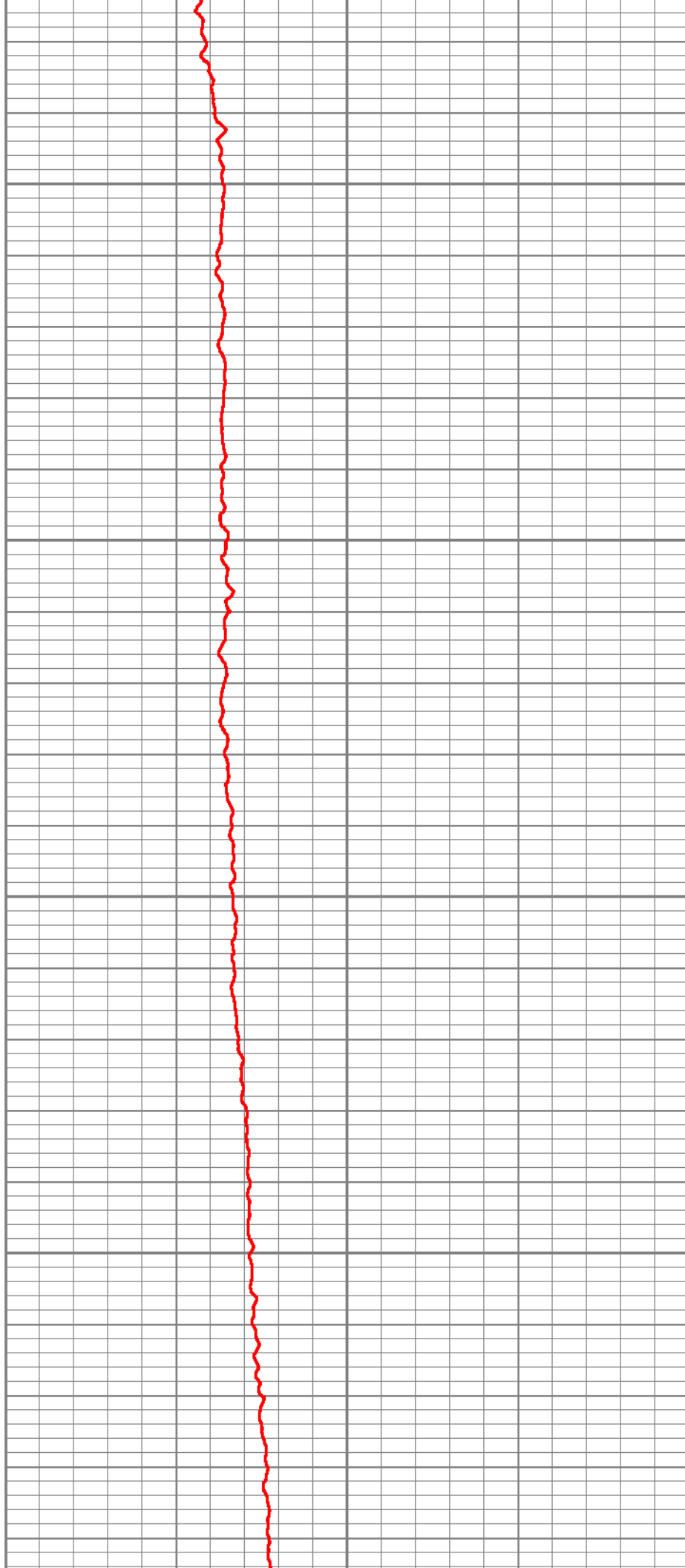

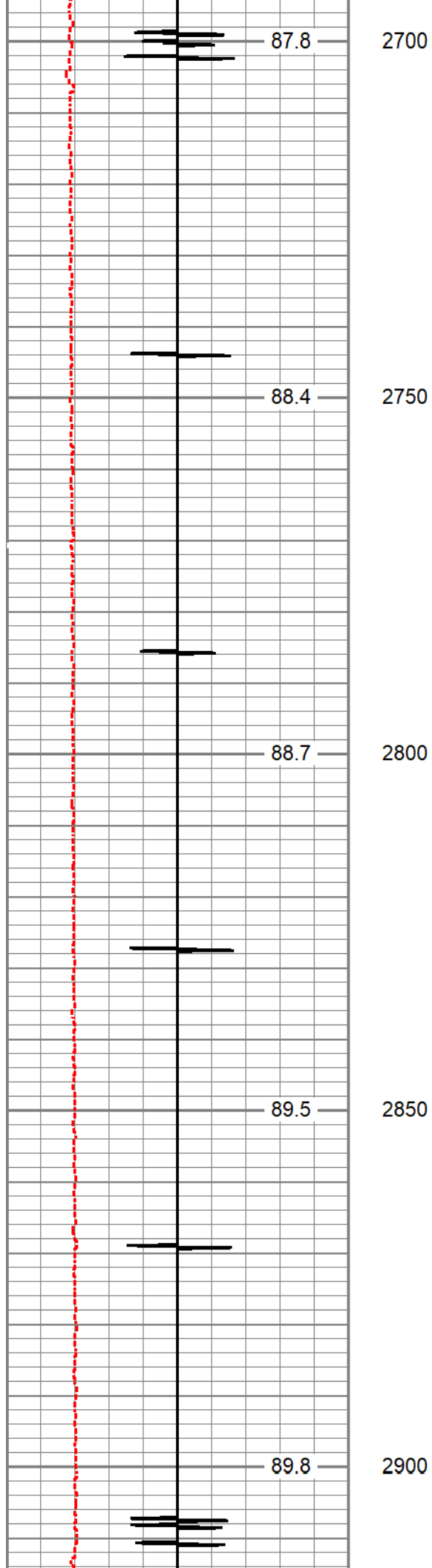

2700

2750

2800

2850

2900

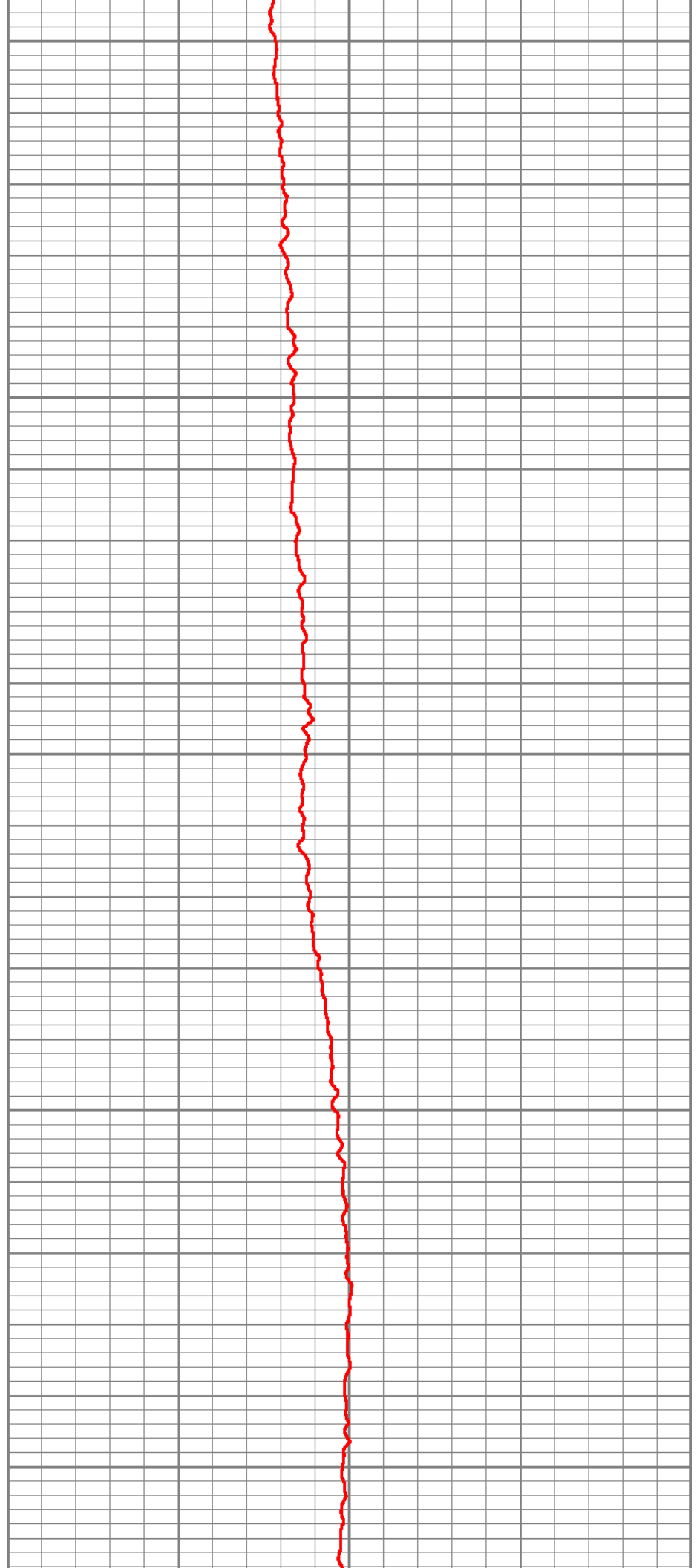

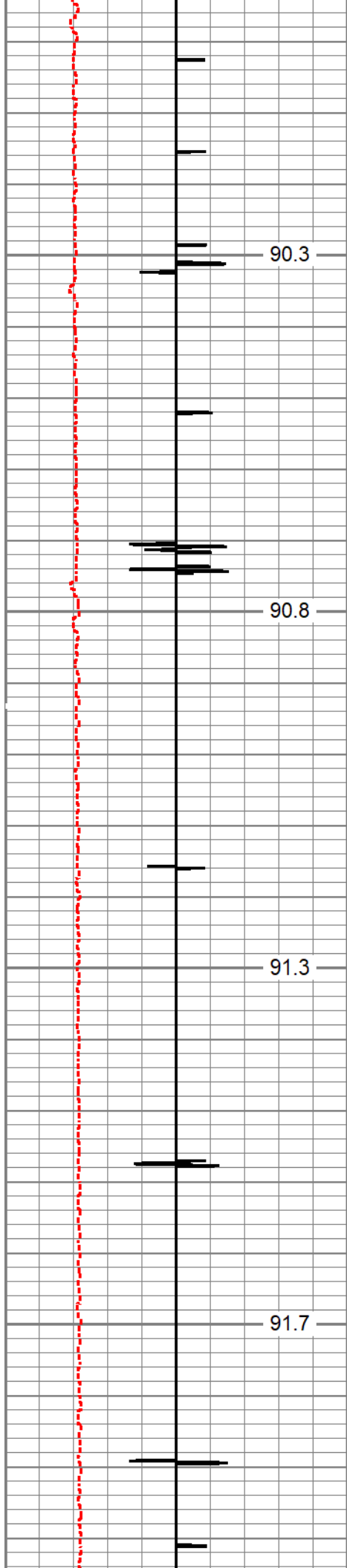

2950

3000

3050

3100

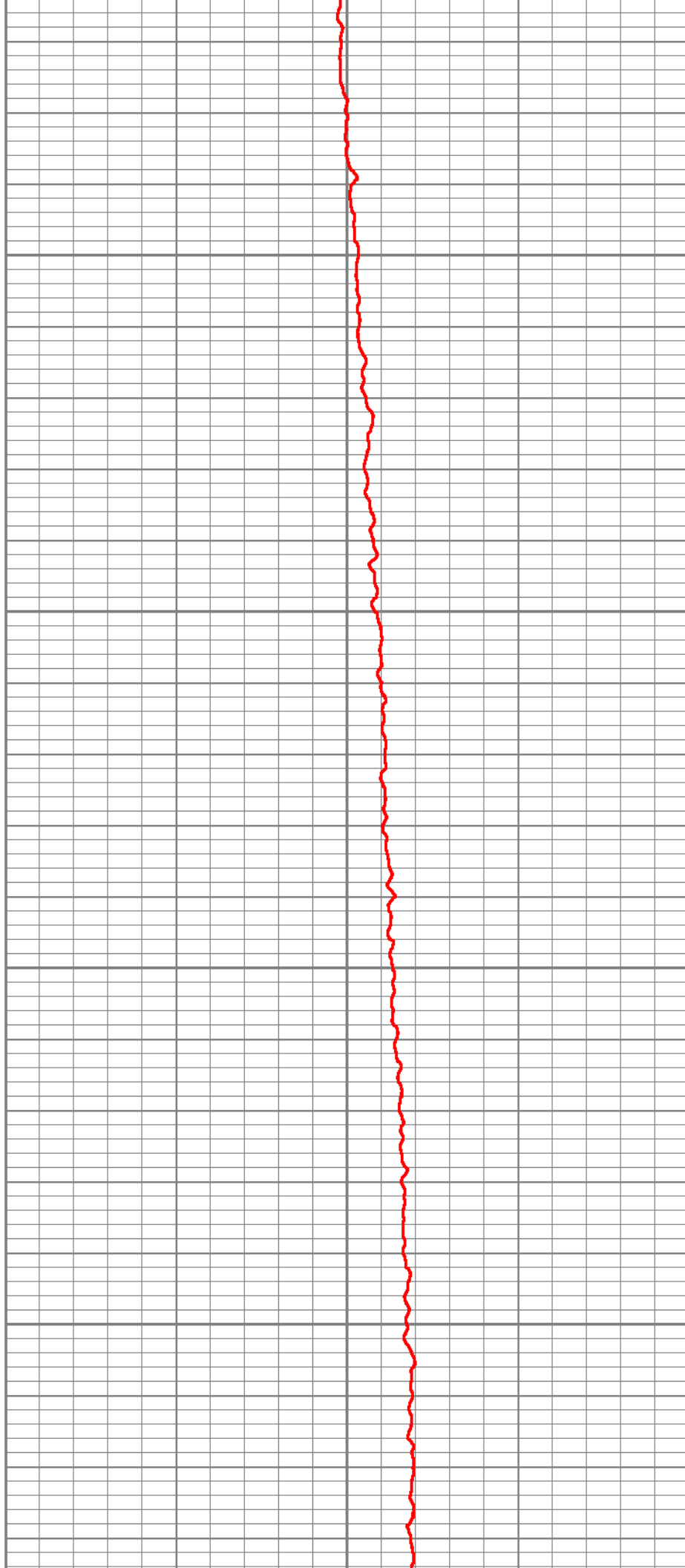

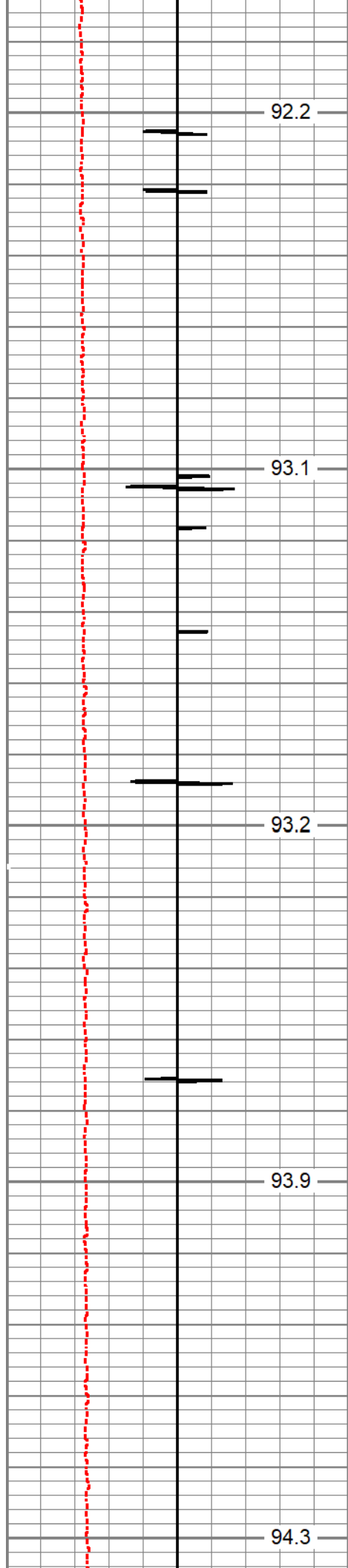

92.2

93.1

93.2

93.9

94.3

3150

3200

3250

3300

3350

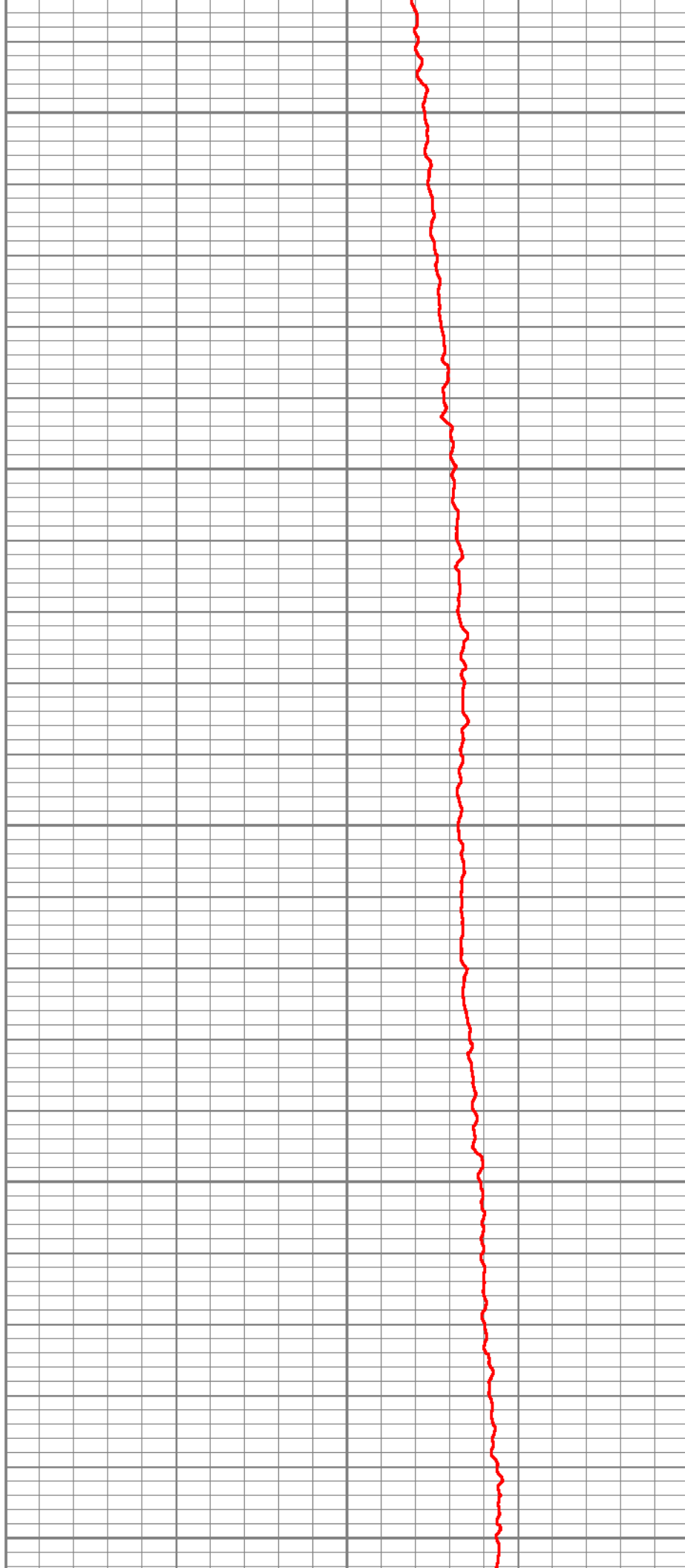

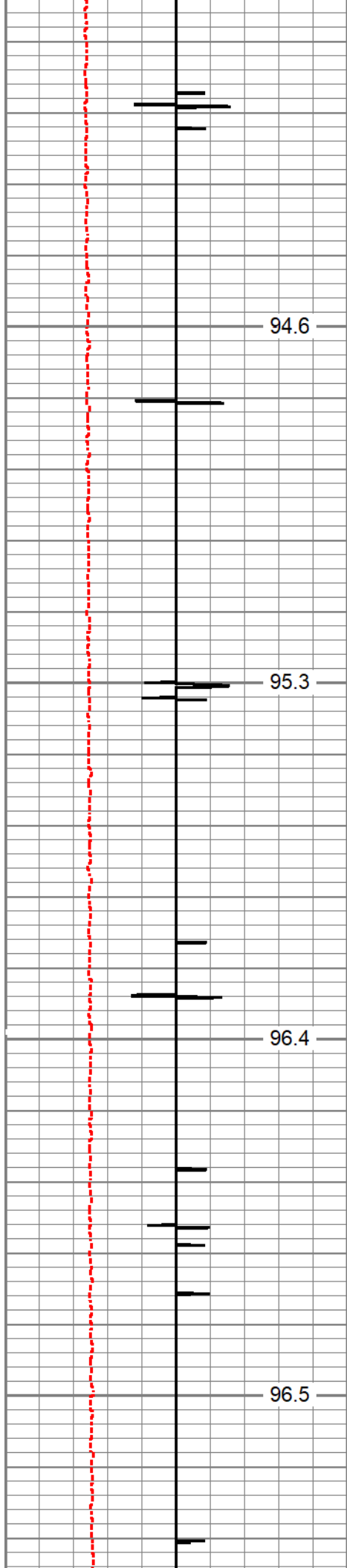

3400

3450

3500

3550

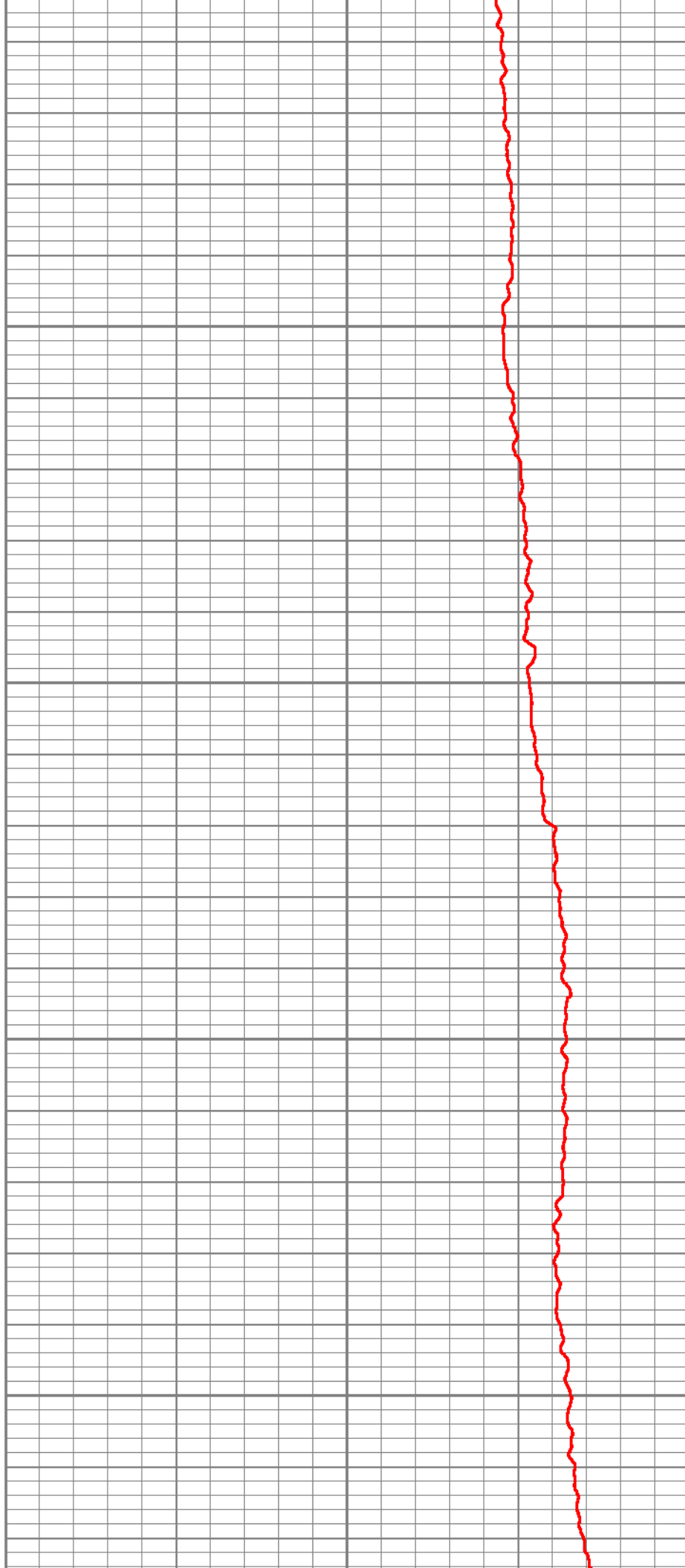

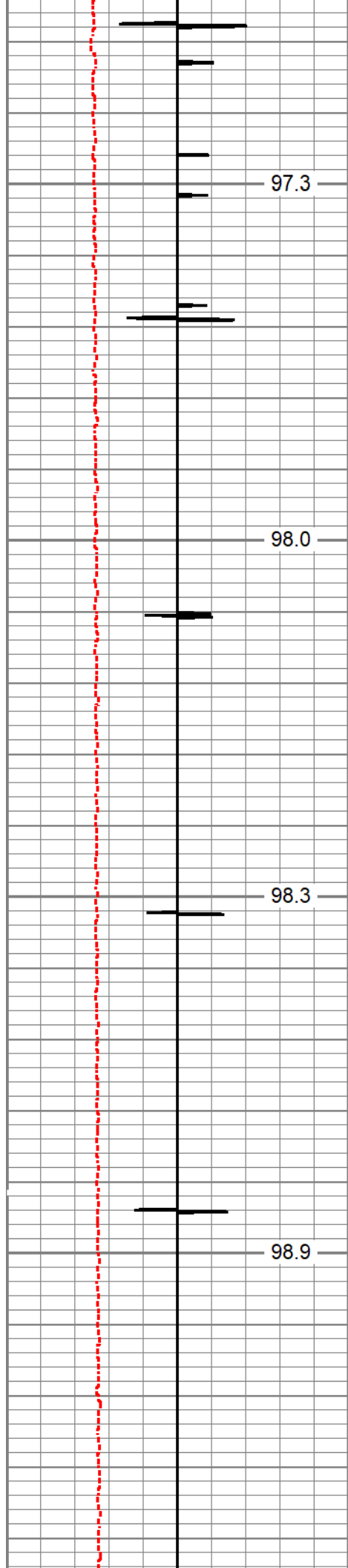

97.3

98.0

98.3

98.9

3600

3650

3700

3750

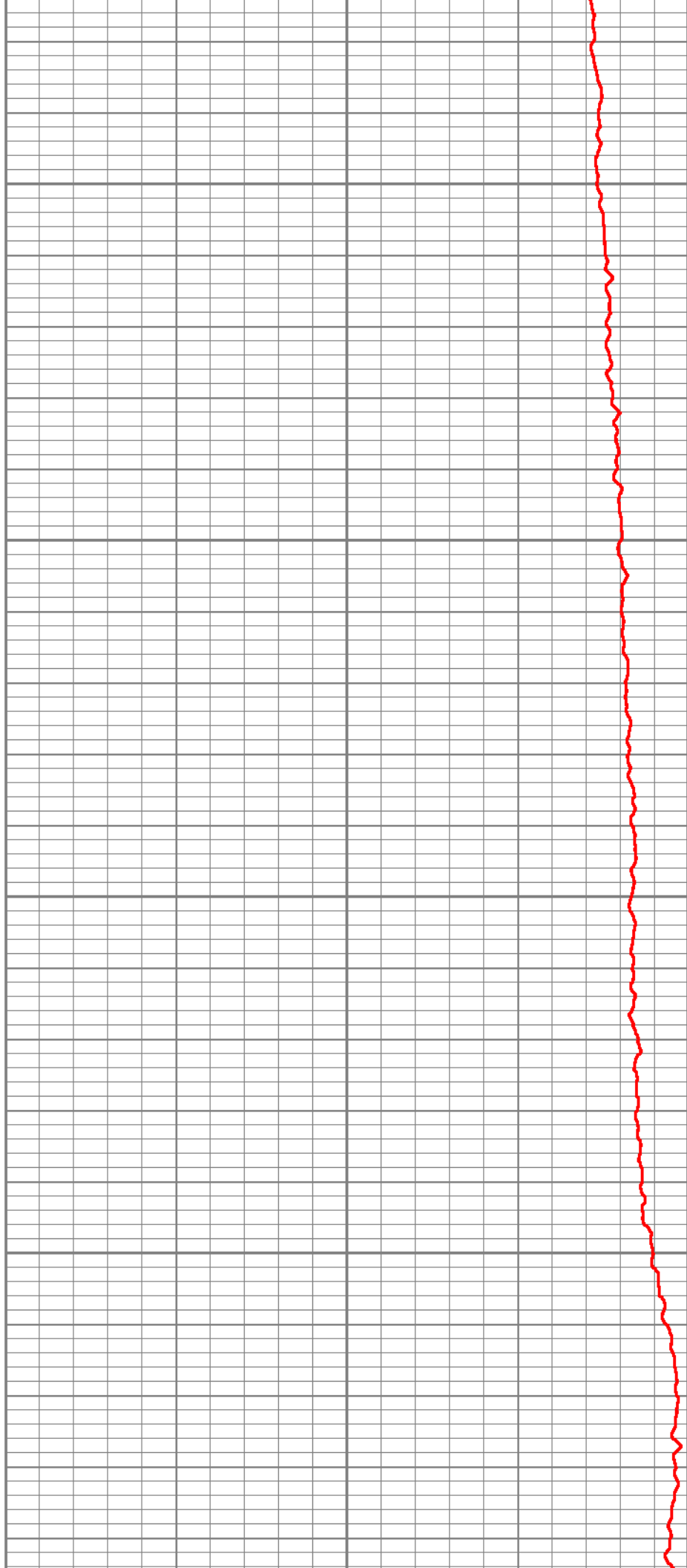

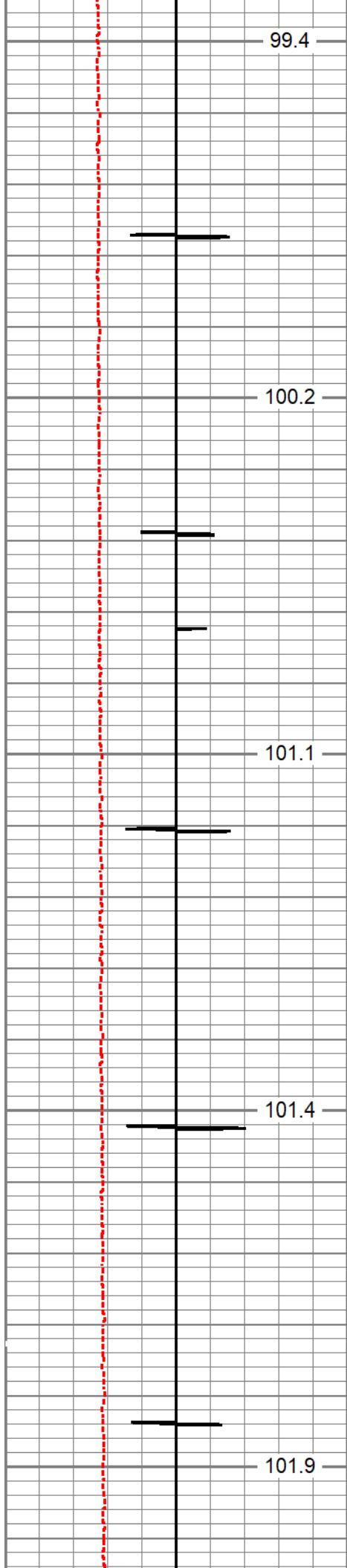

3800

3850

3900

3950

4000

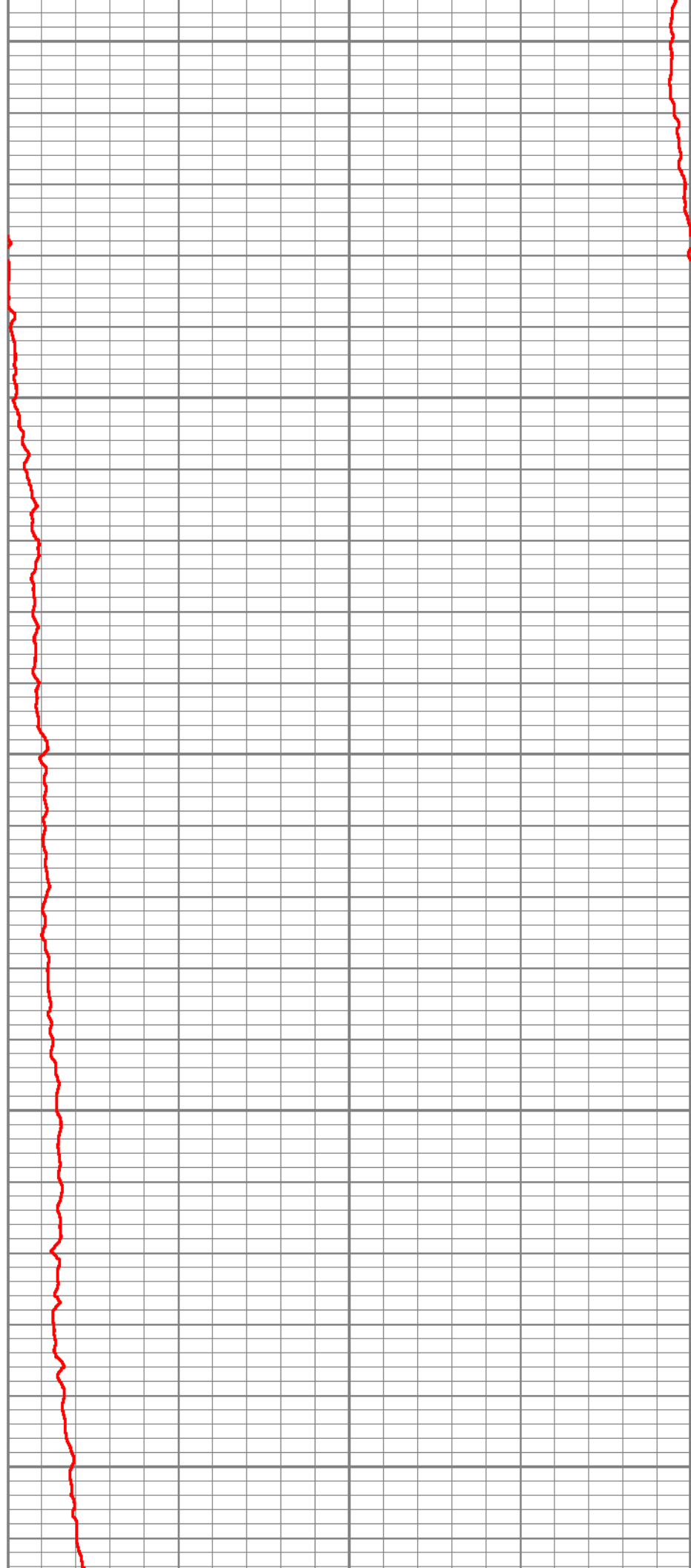

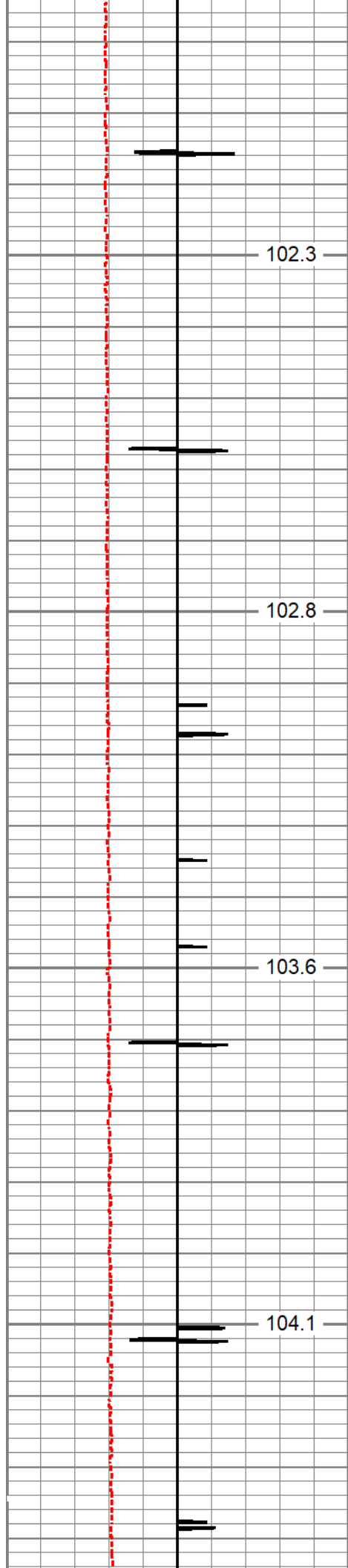

4050

4100

4150

4200

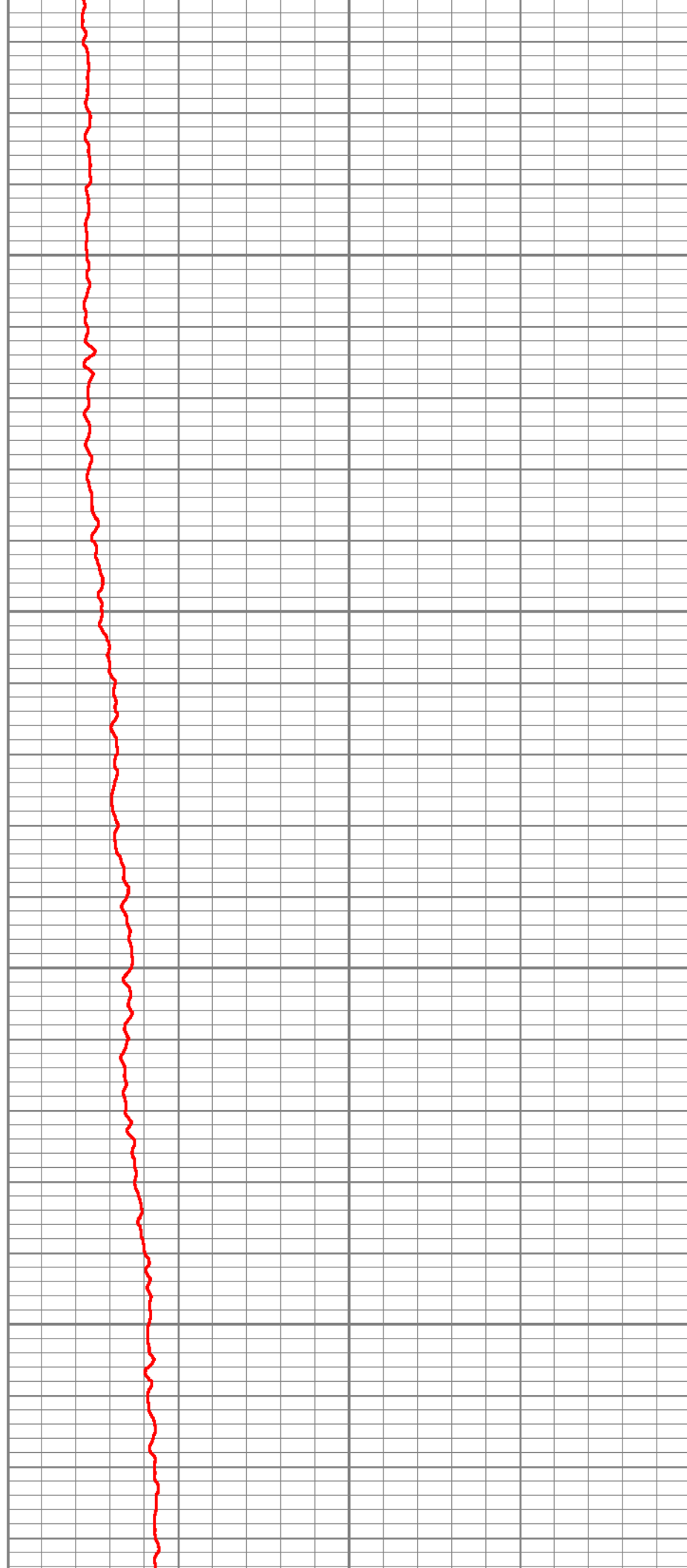

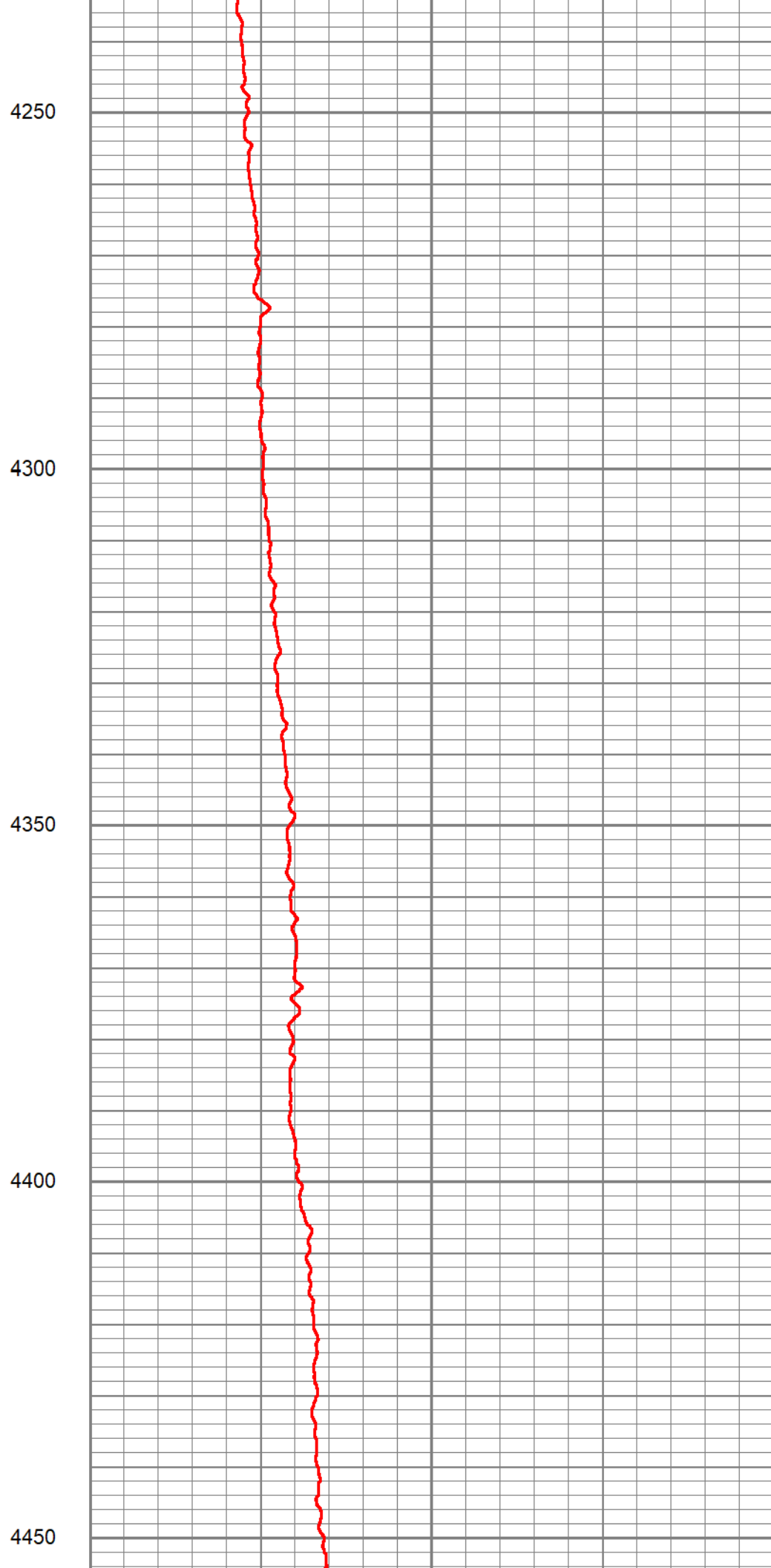
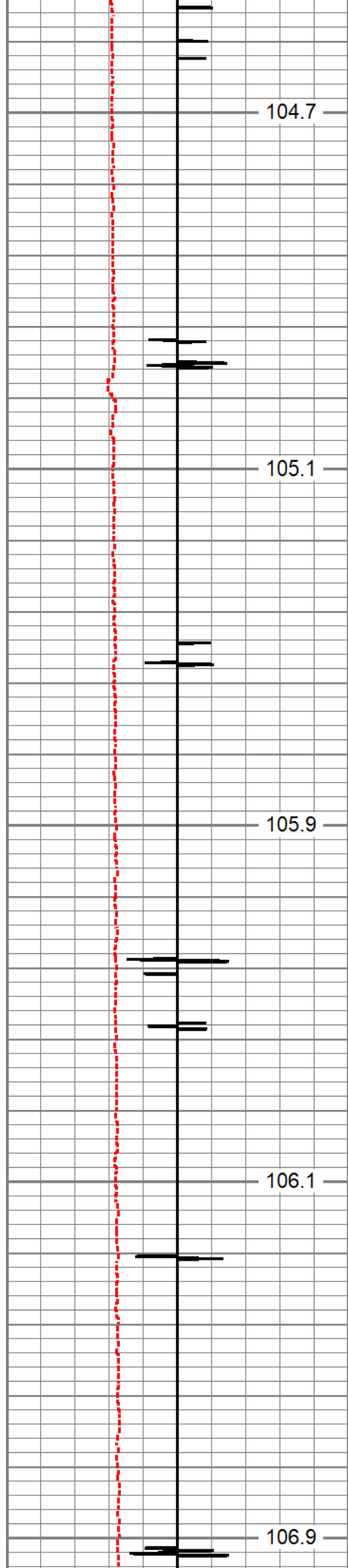

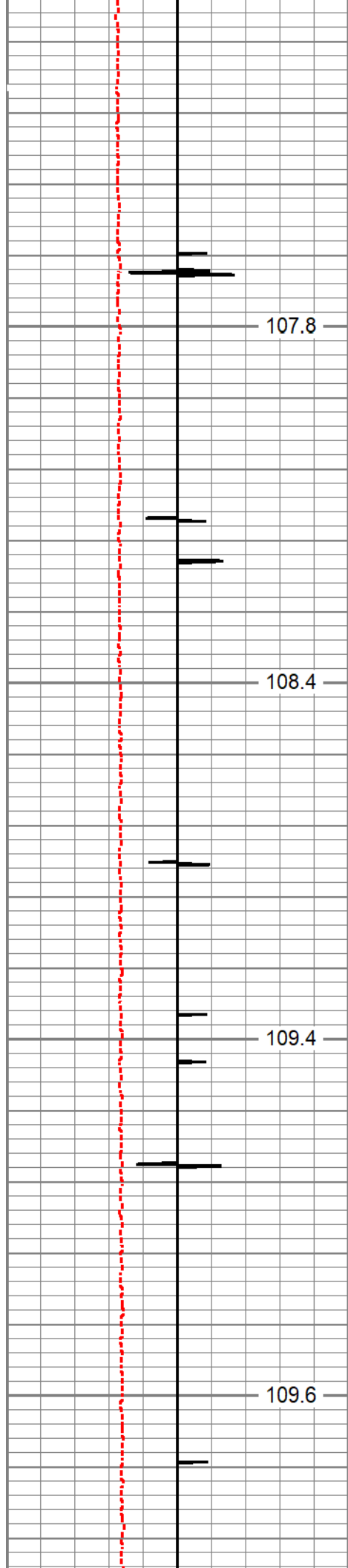

107.8

4500

108.4

4550

109.4

4600

109.6

4650

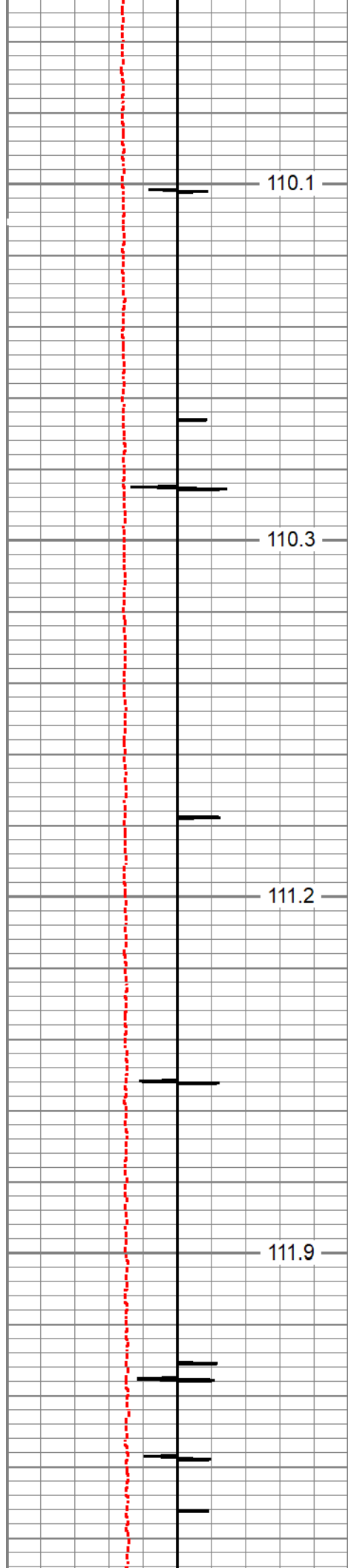

110.1

4700

110.3

4750

111.2

4800

111.9

4850

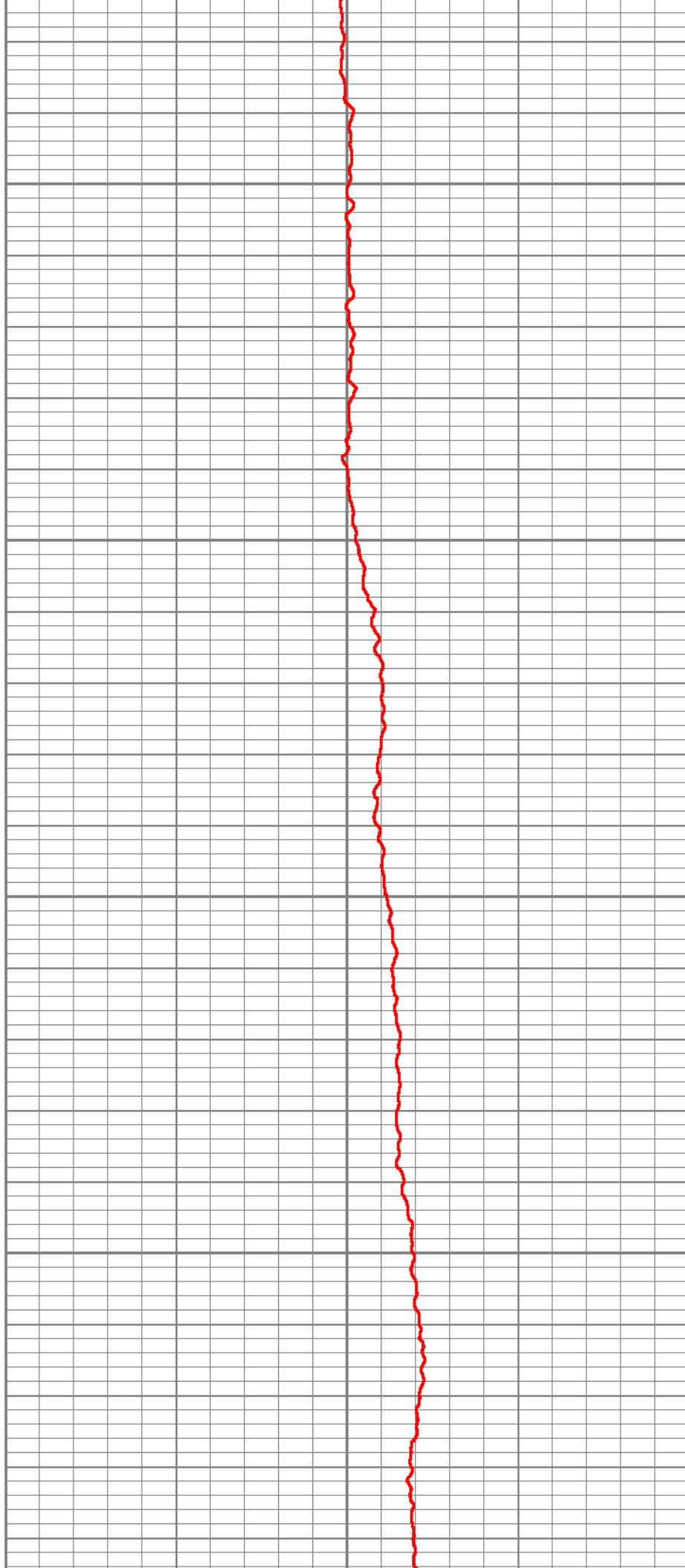

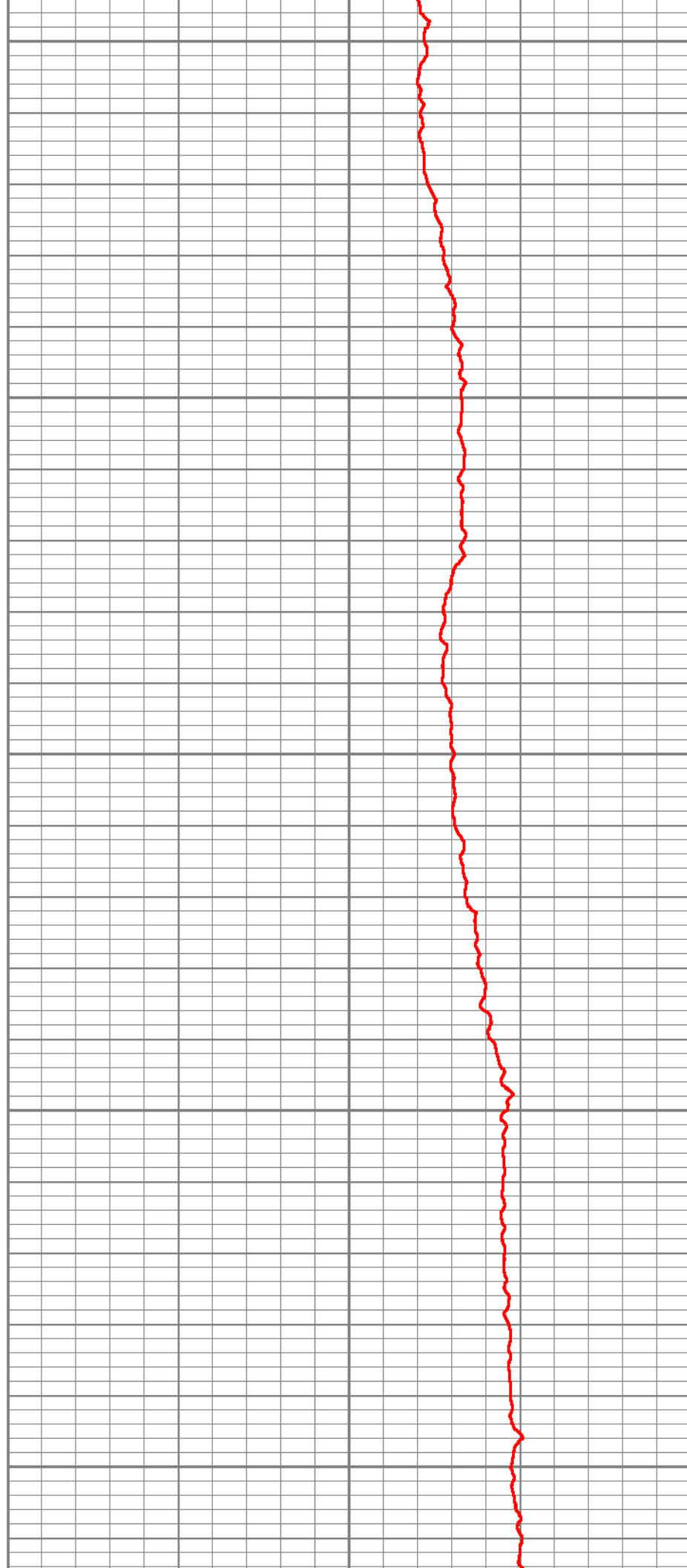
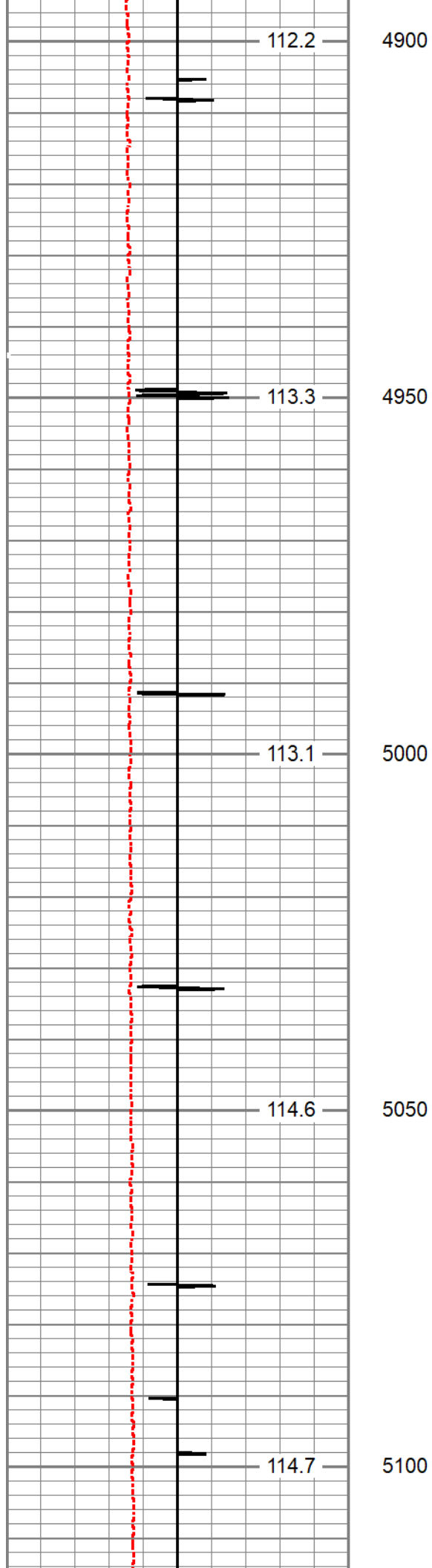

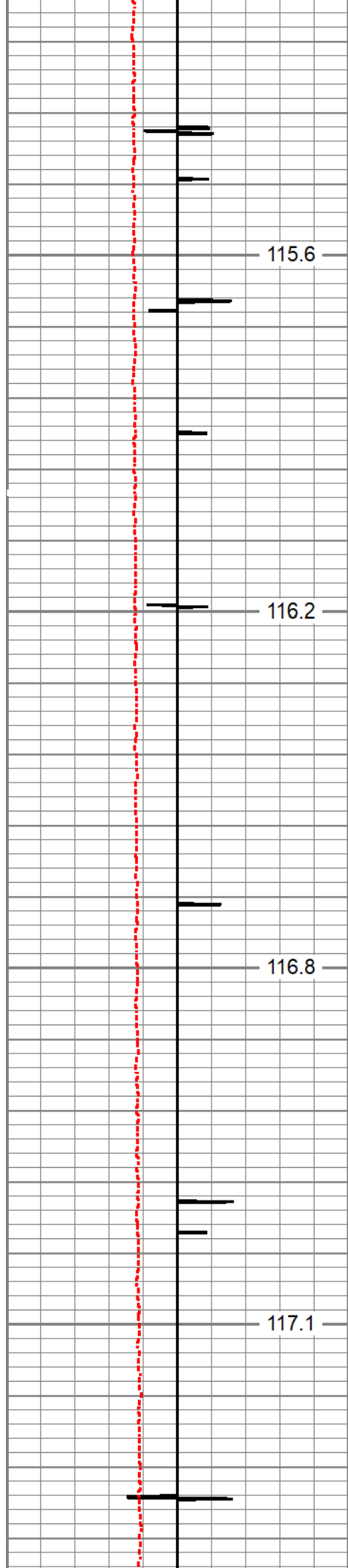

5150

5200

5250

5300

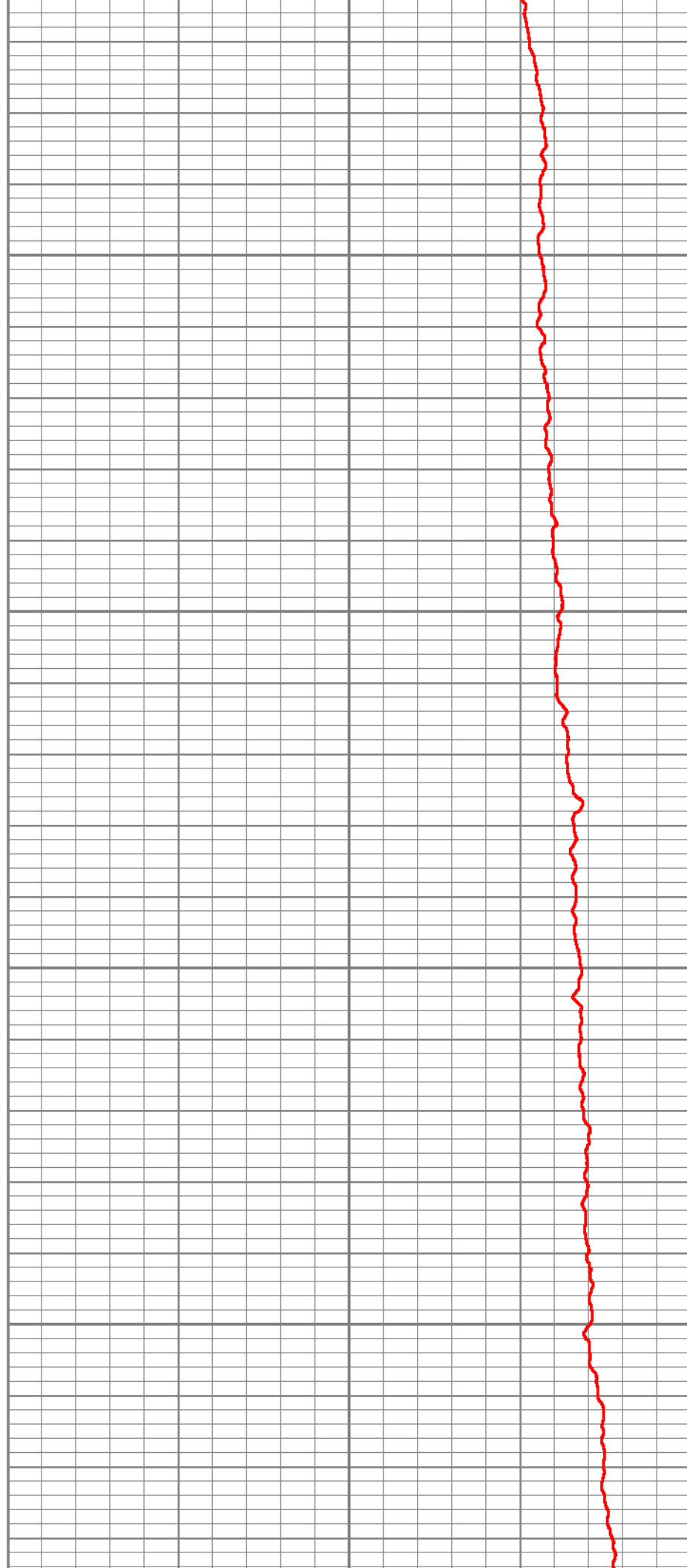

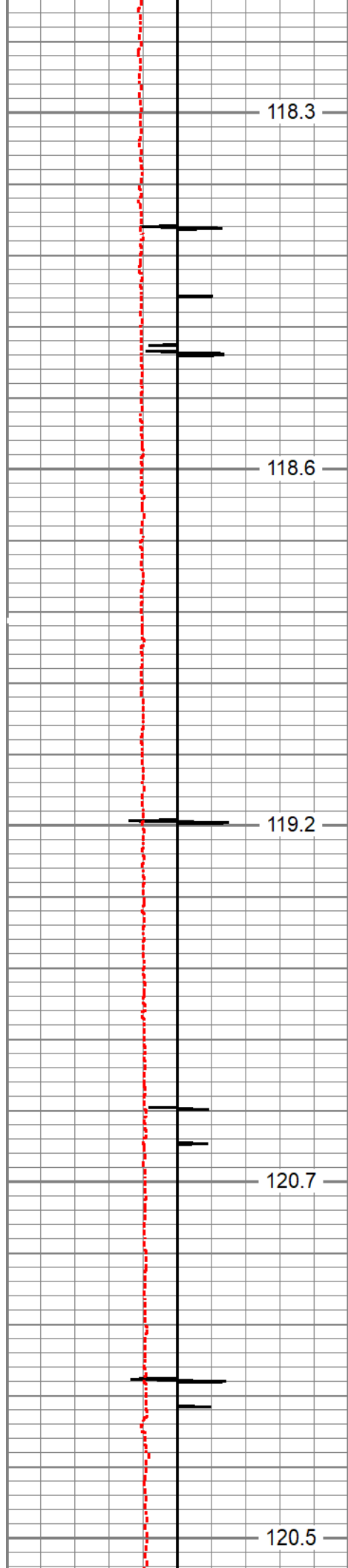

5350

5400

5450

5500

5550

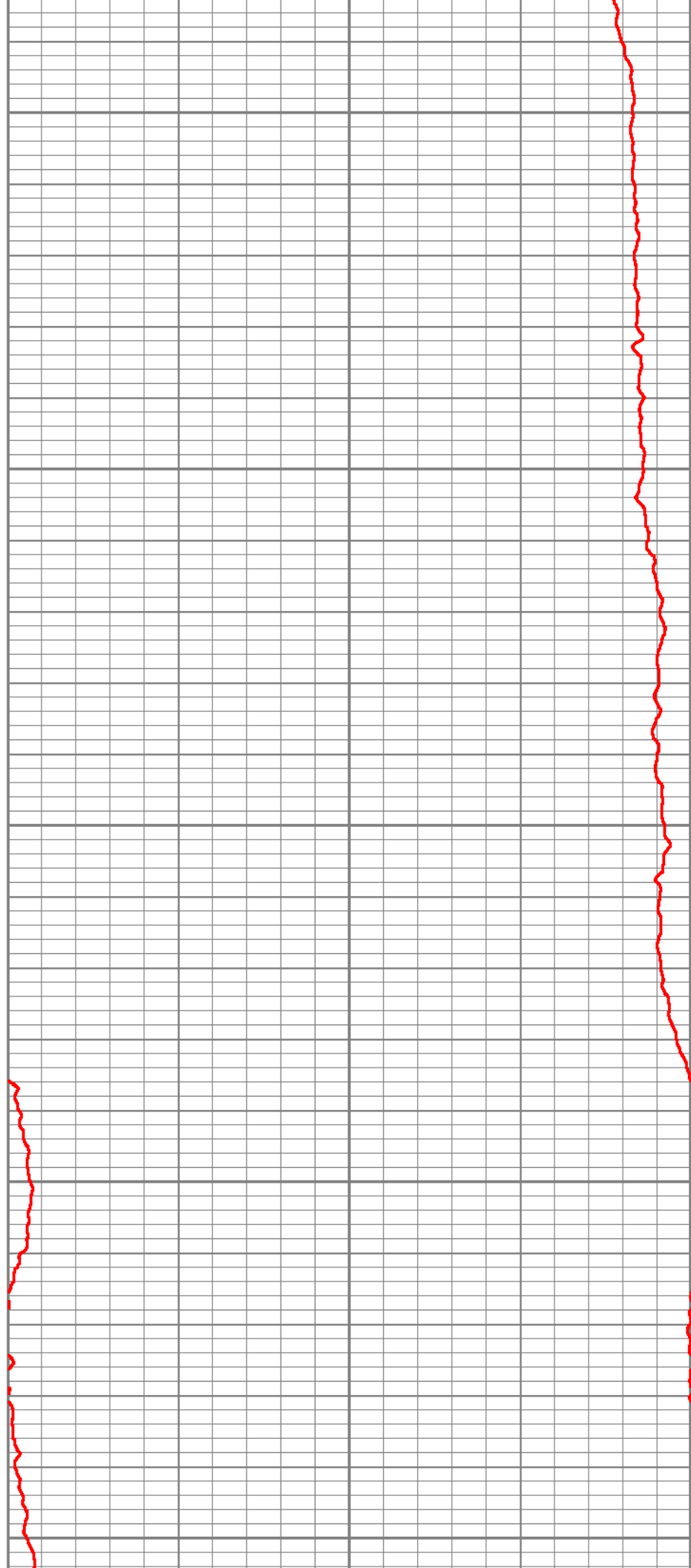

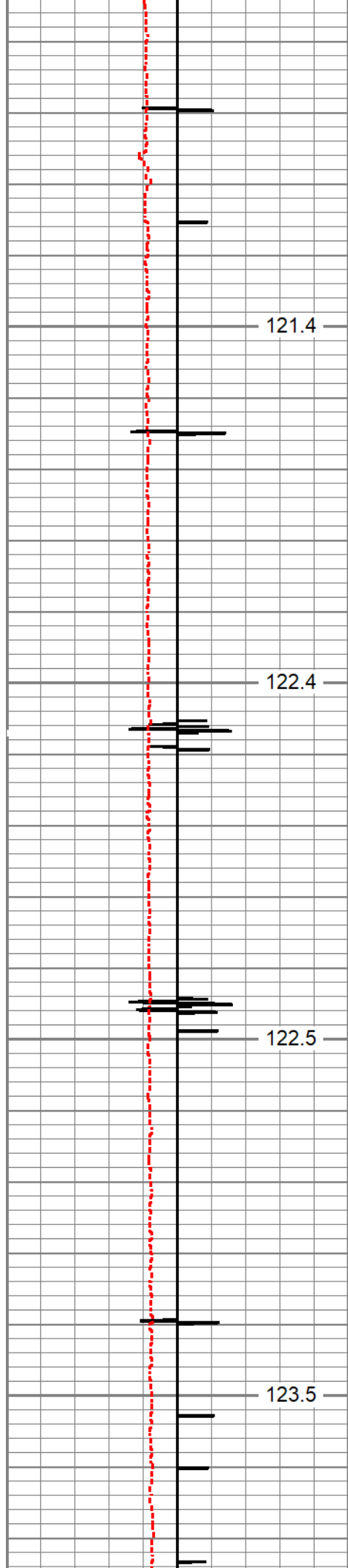

5600

5650

5700

5750

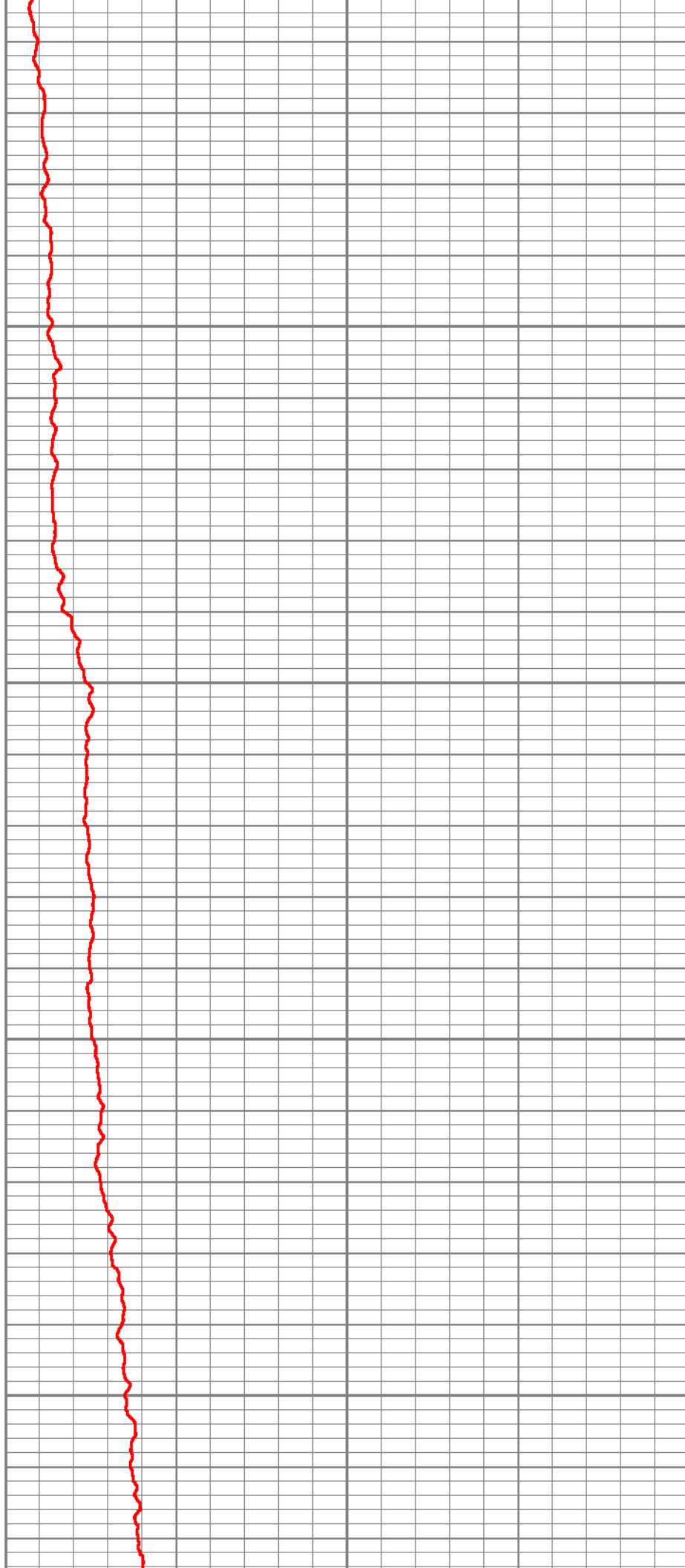

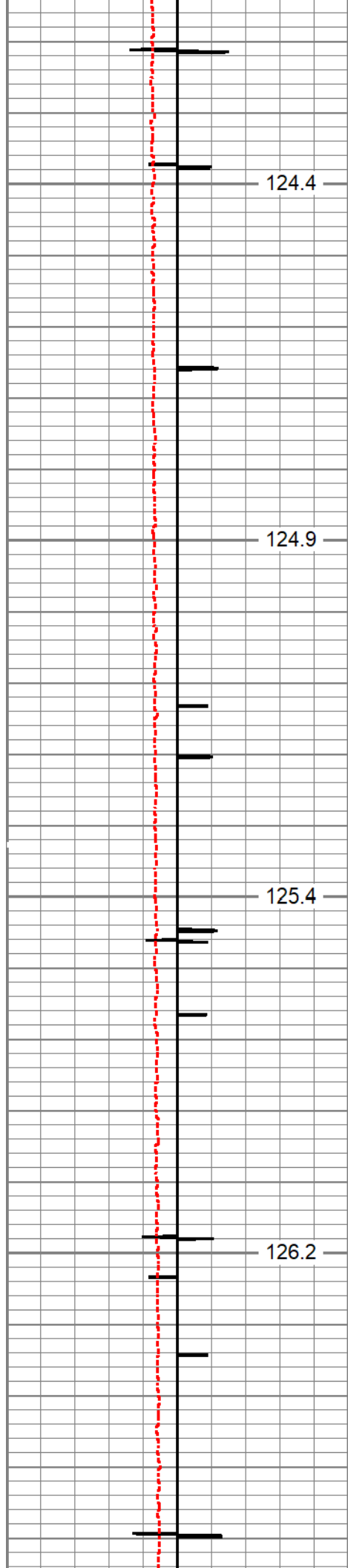

5800

5850

5900

5950

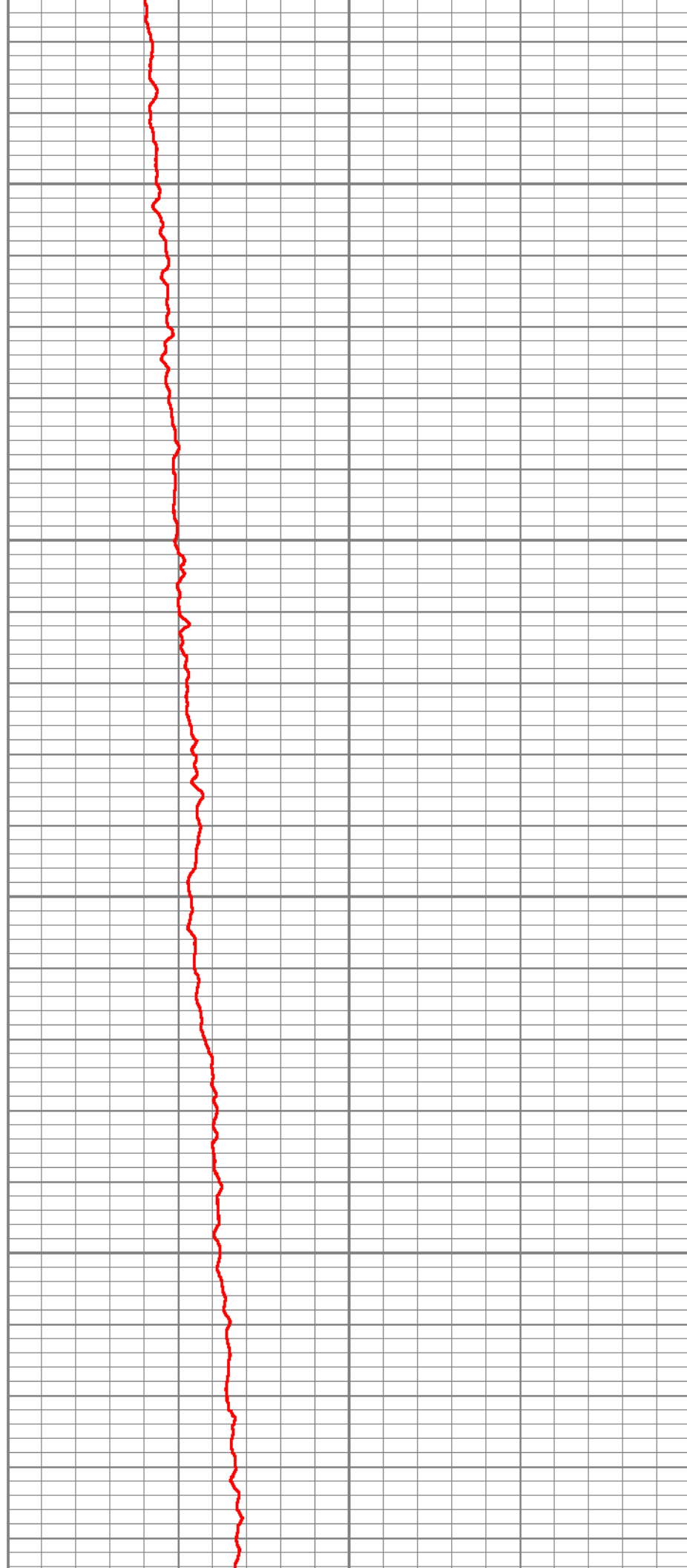

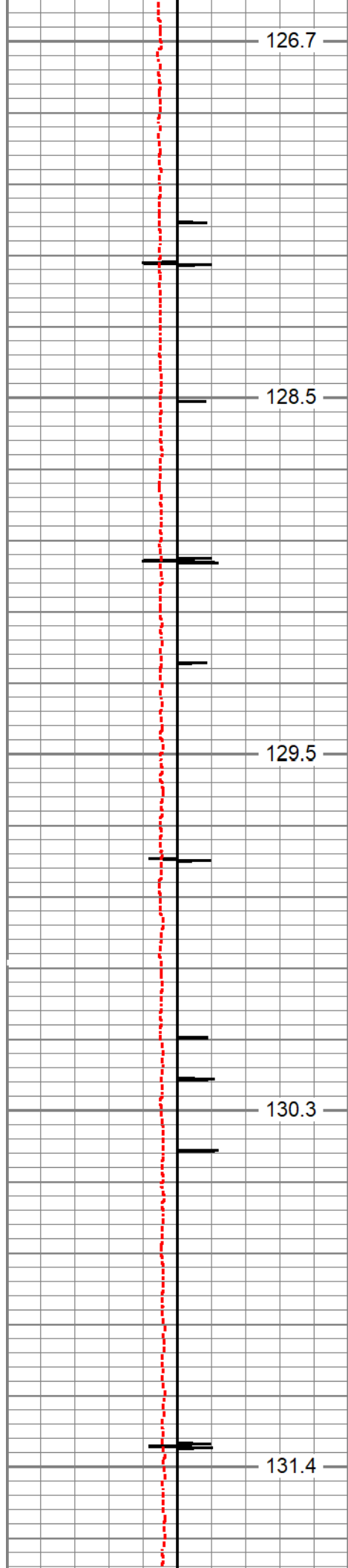

6000

6050

6100

6150

6200

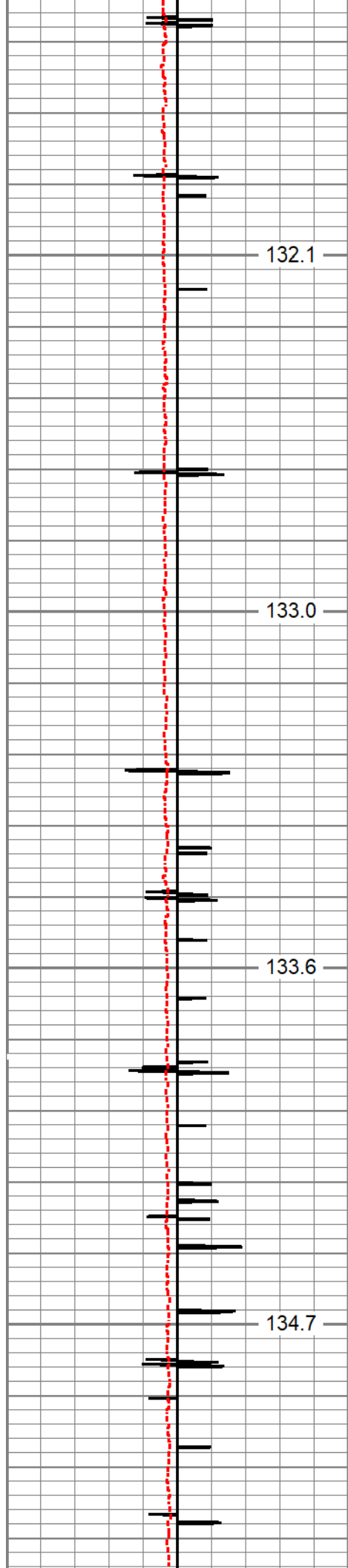

6250

6300

6350

6400

Estimated Top of Cement →

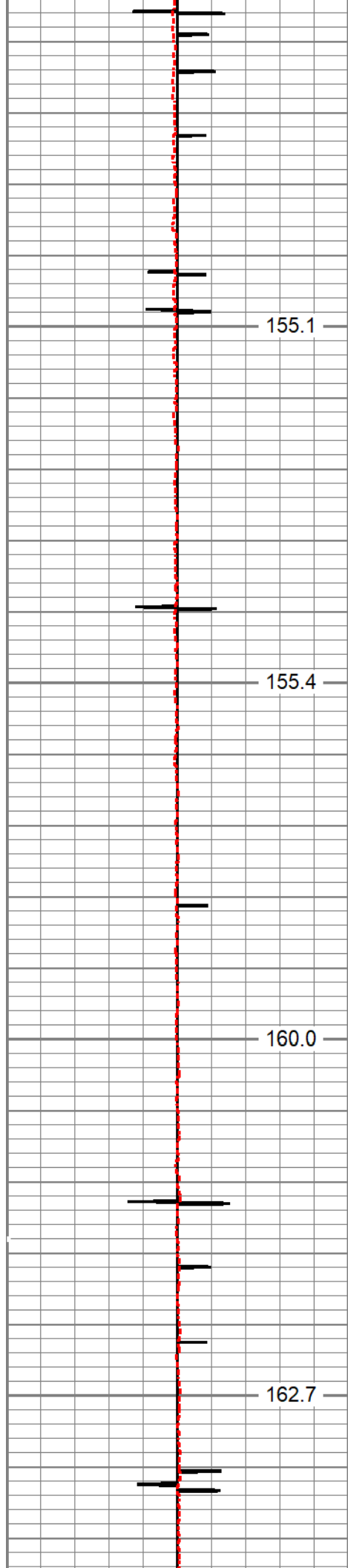

6700

6750

6800

6850

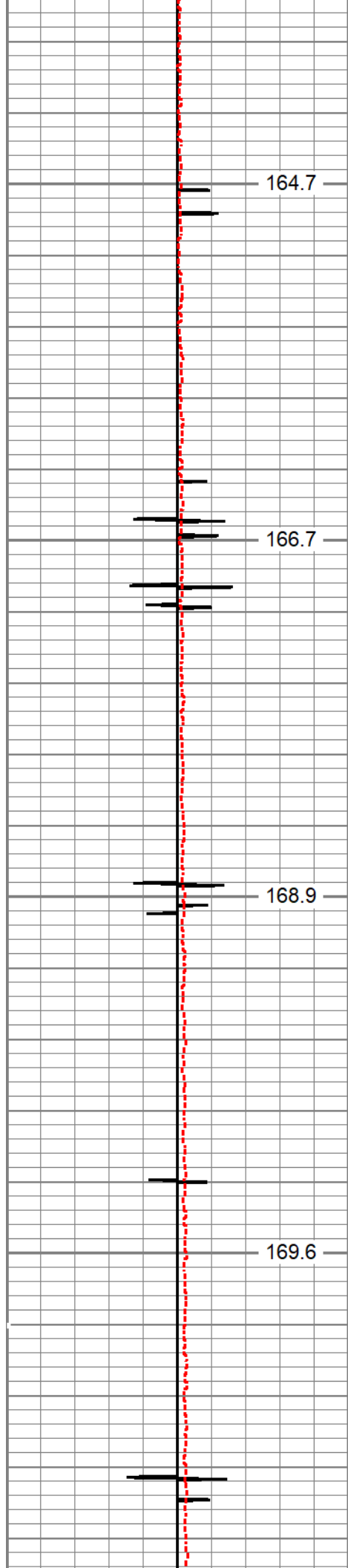

6900

6950

7000

7050

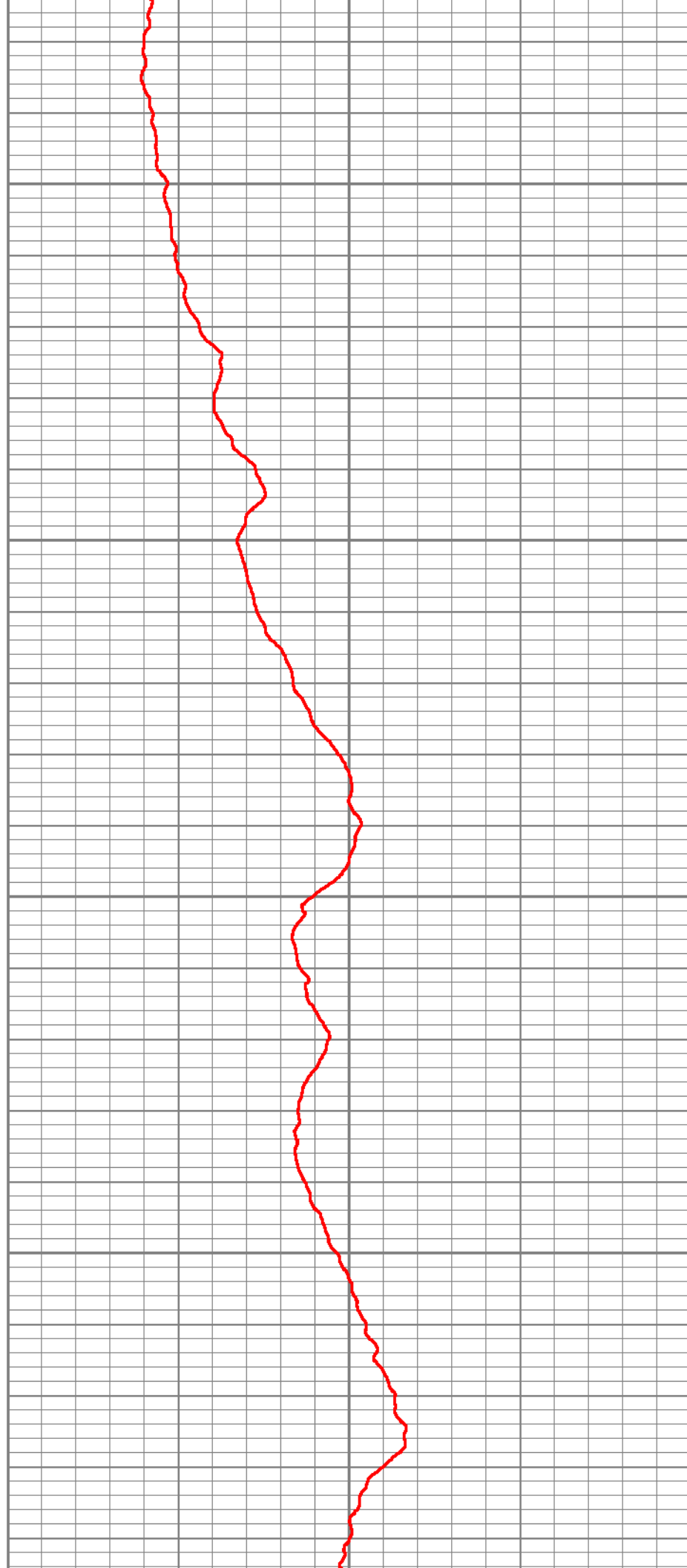

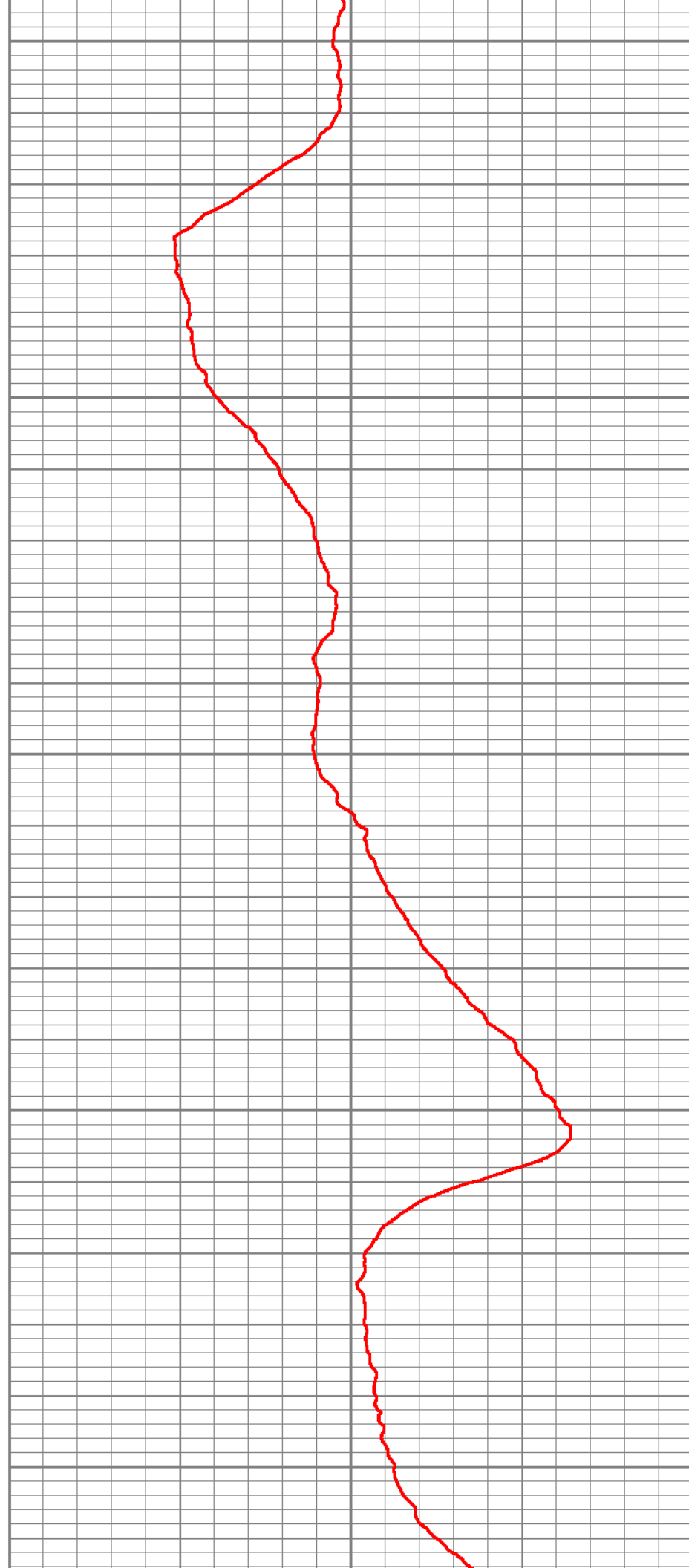
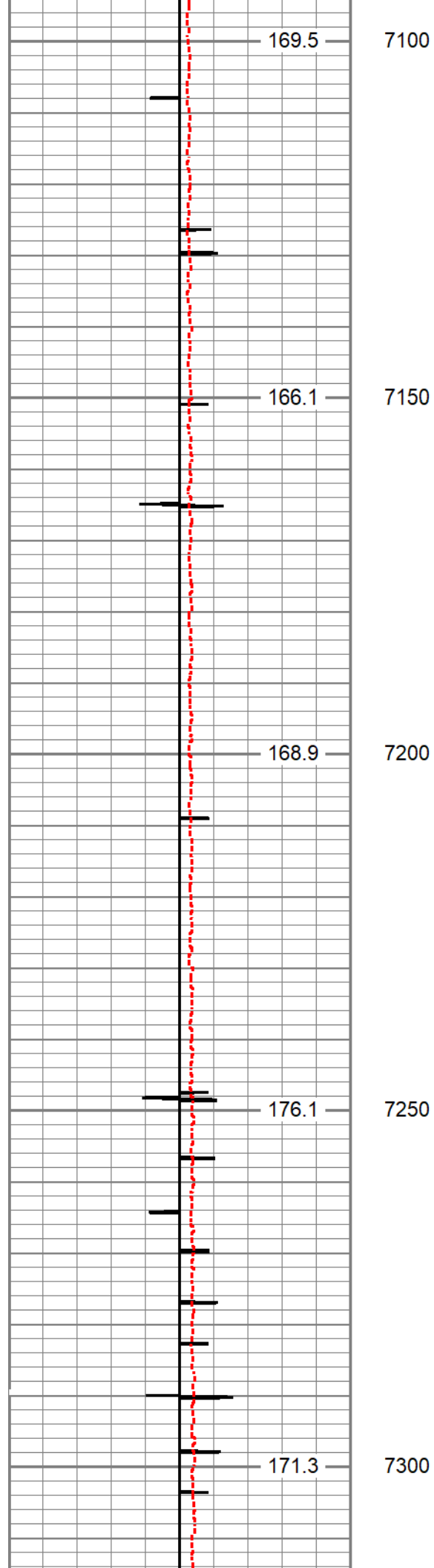

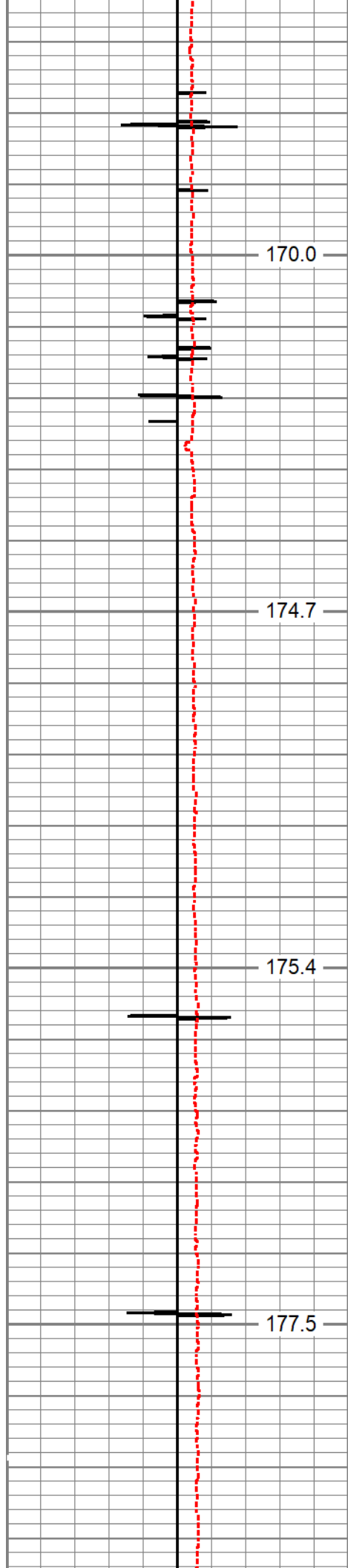

170.0

7350

174.7

7400

175.4

7450

177.5

7500

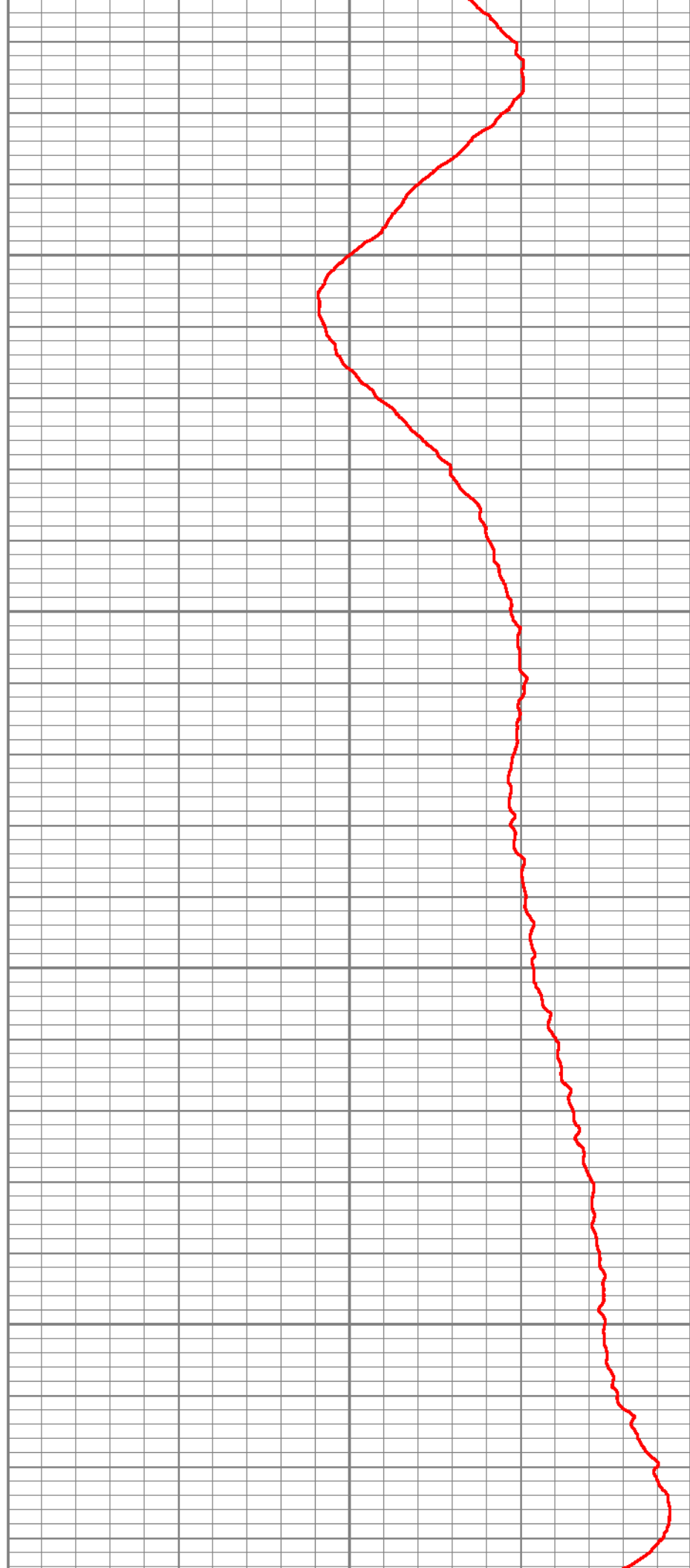

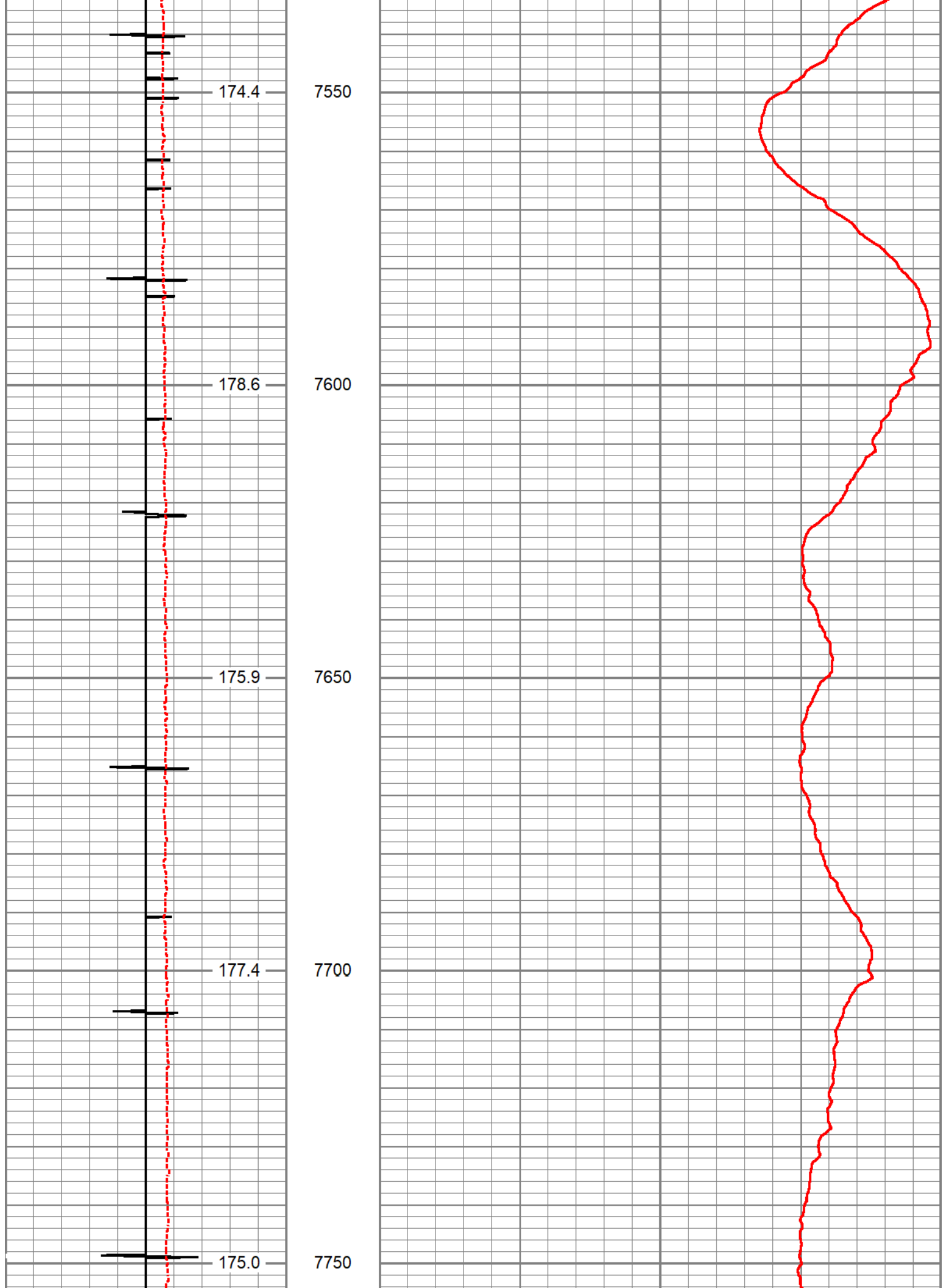

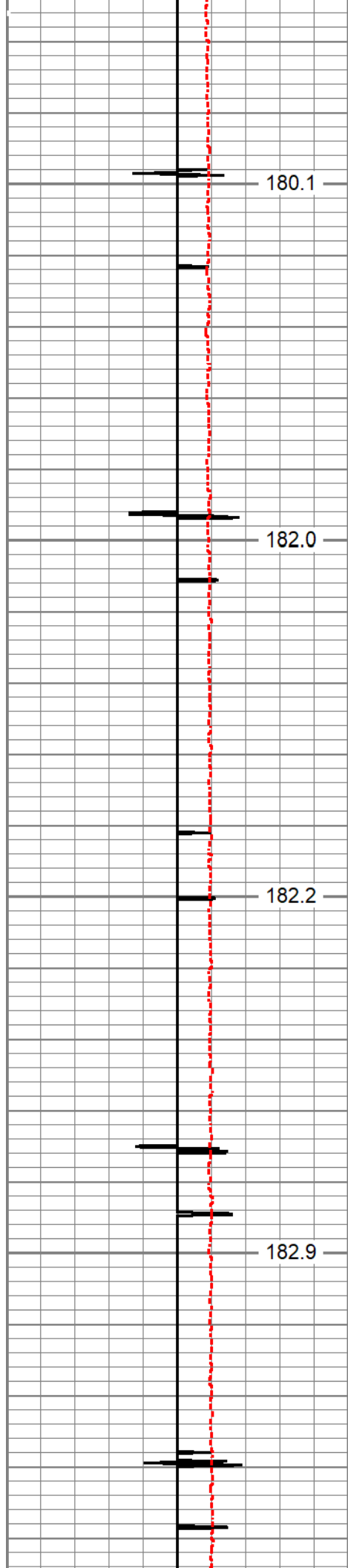

8000

8050

8100

8150

180.1

182.0

182.2

182.9

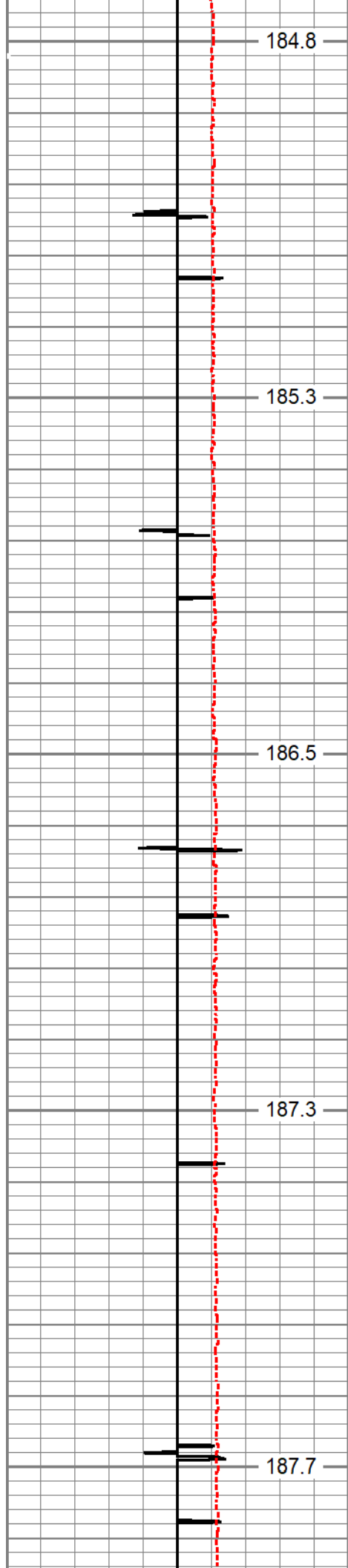

8200

8250

8300

8350

8400

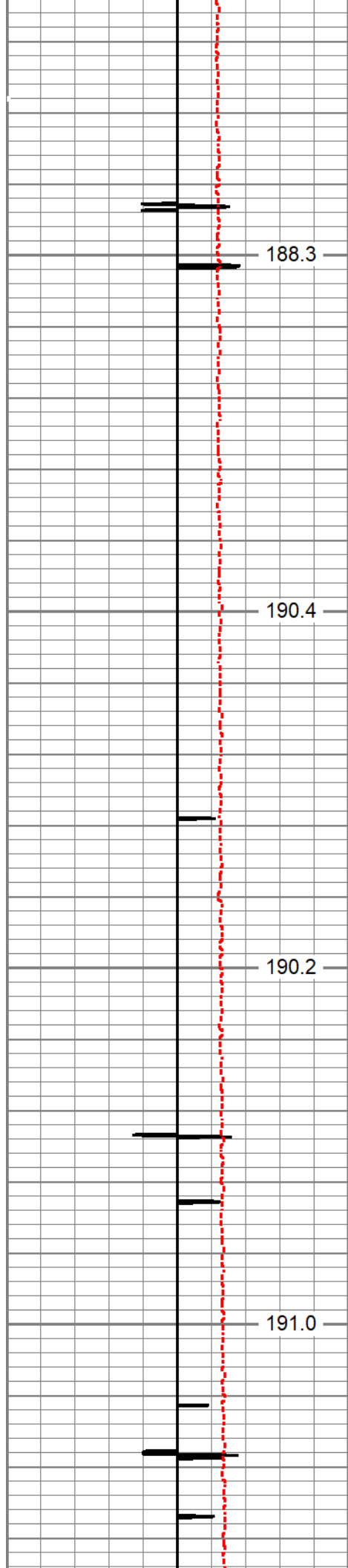

8450

8500

8550

8600

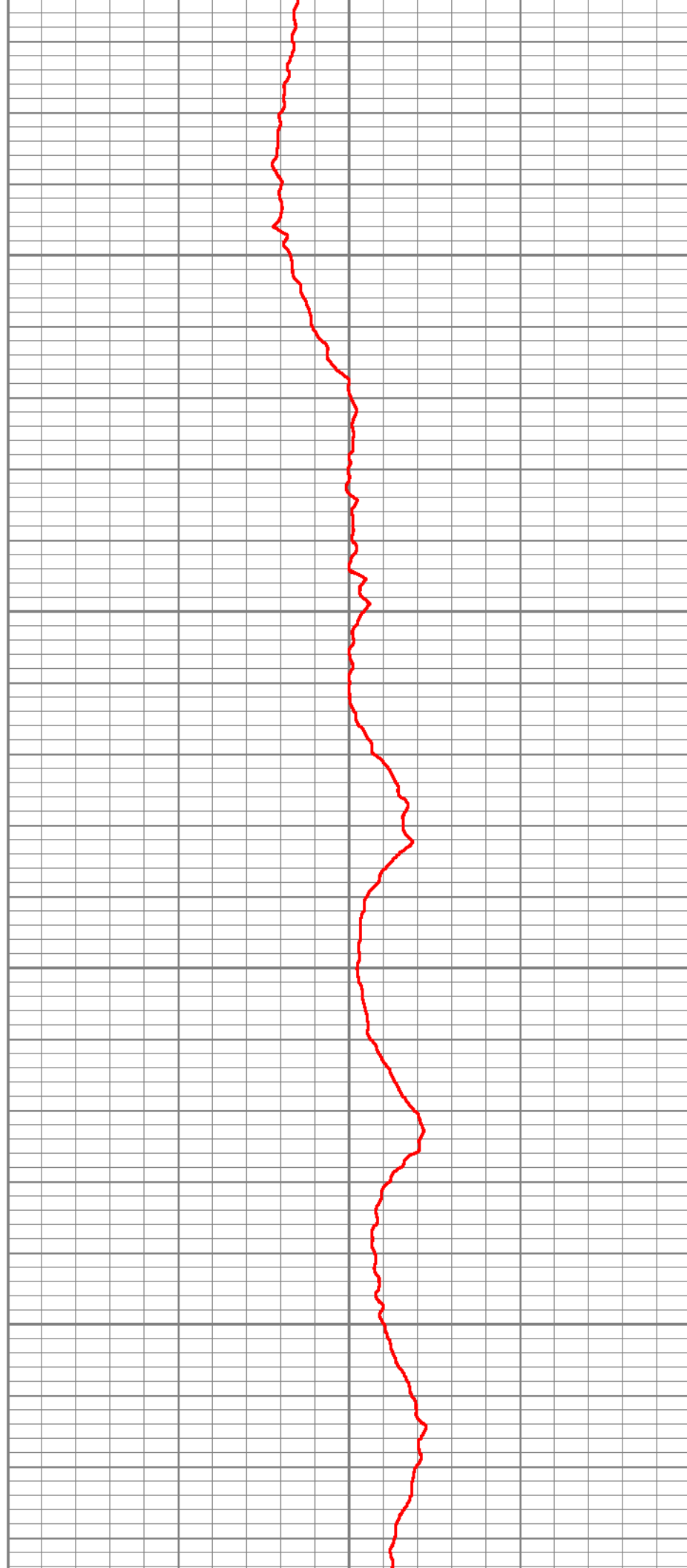

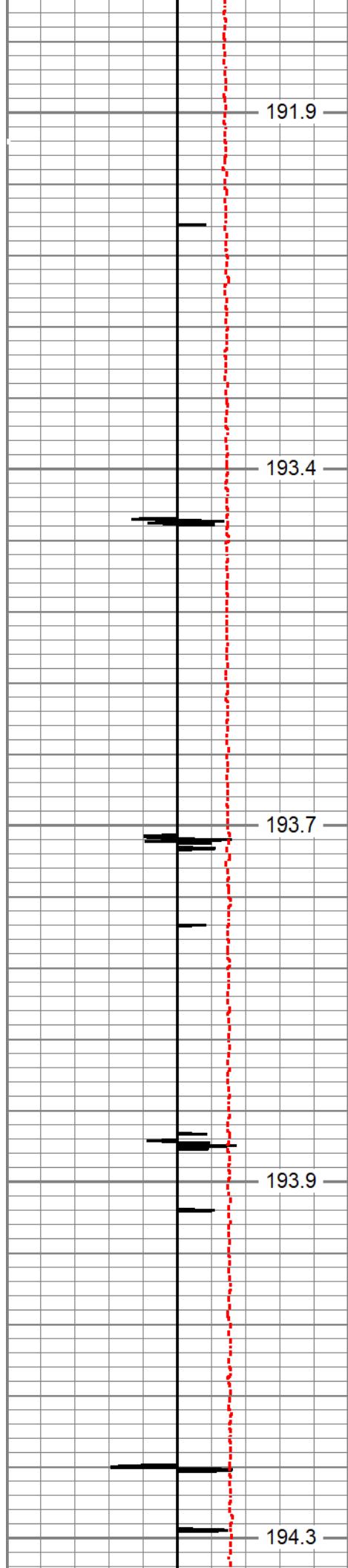

8650

8700

8750

8800

8850

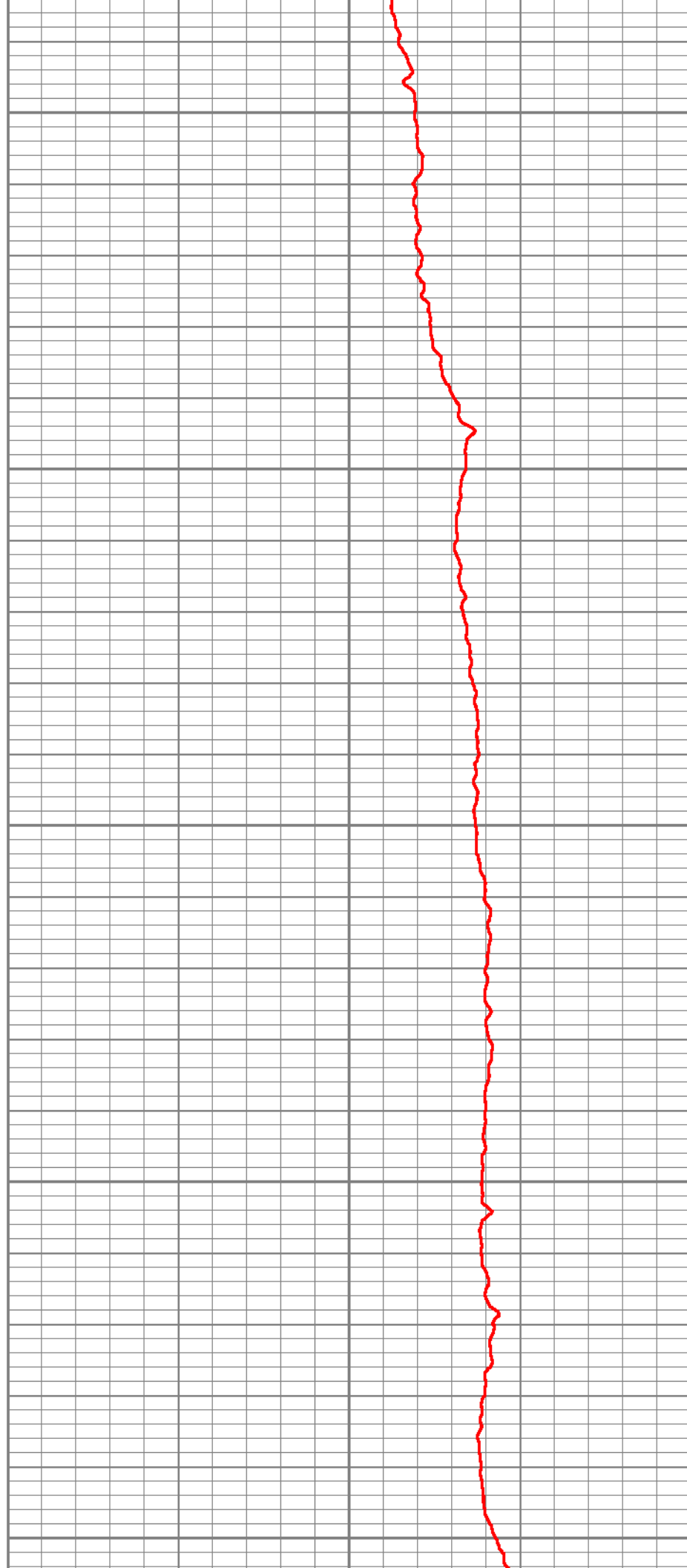

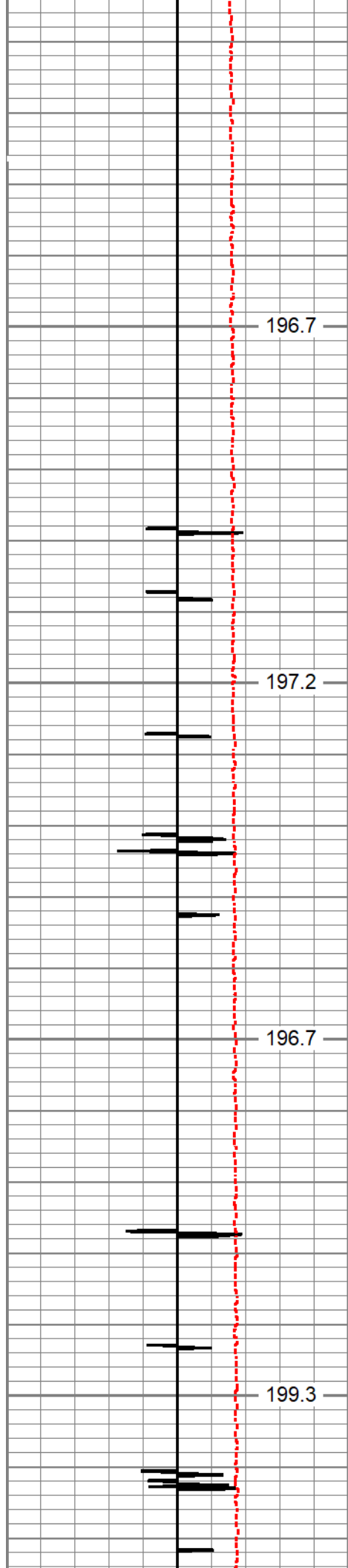

196.7

197.2

196.7

199.3

8900

8950

9000

9050

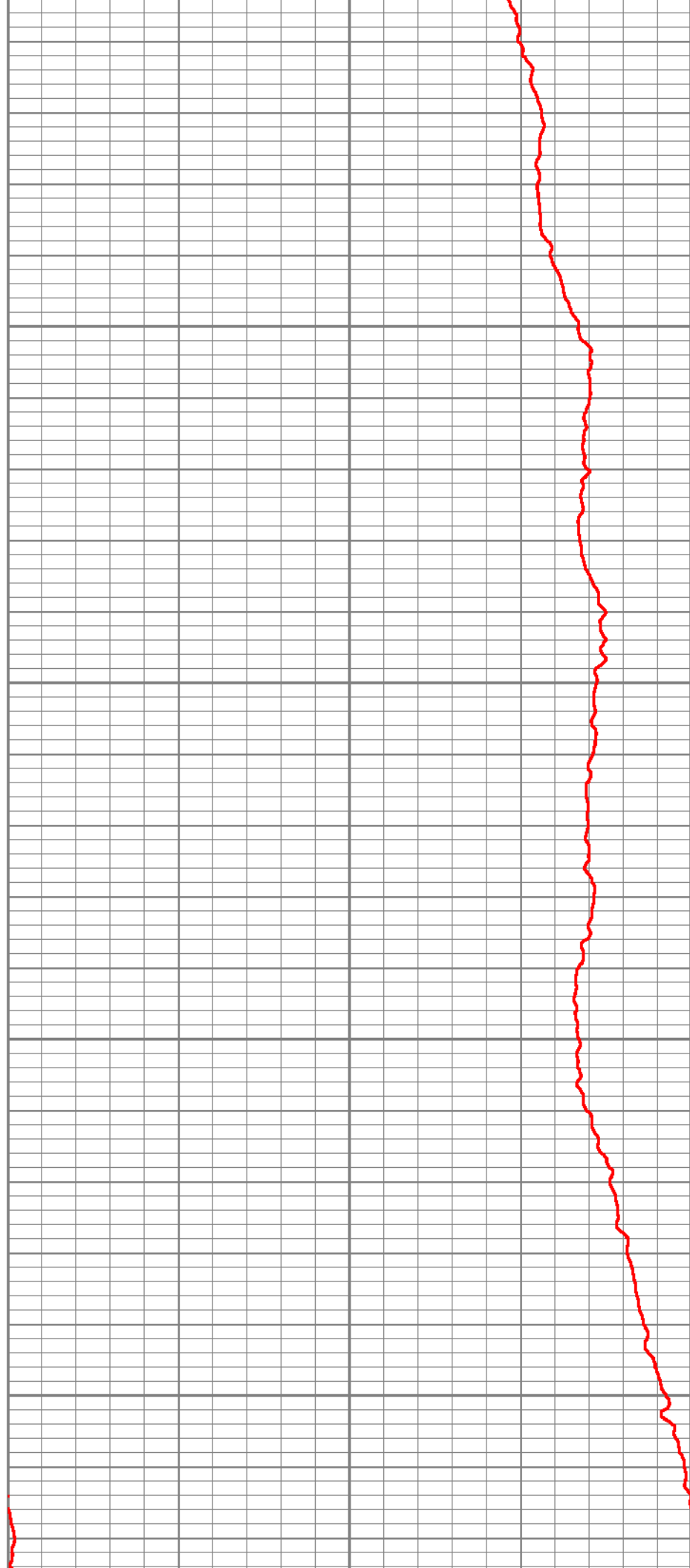

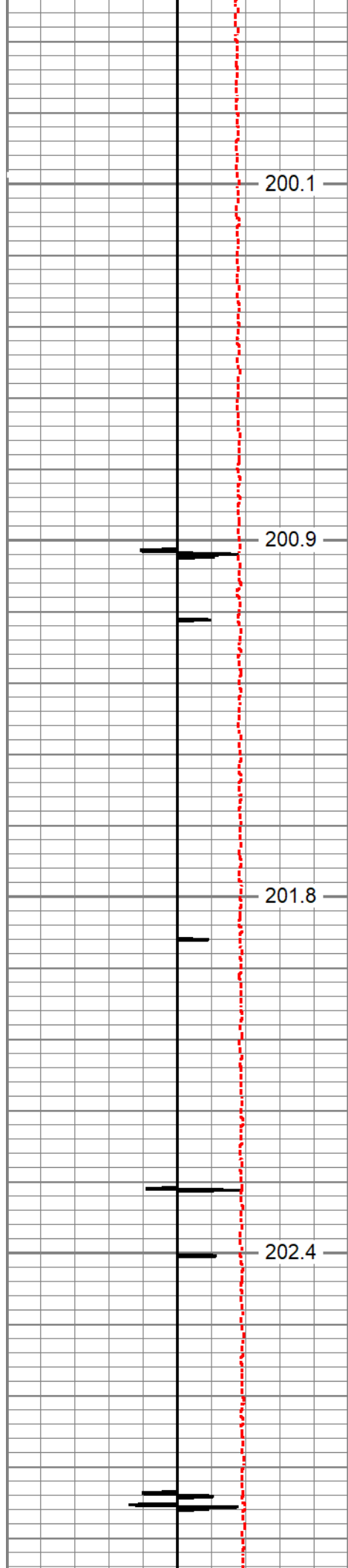

200.1

200.9

201.8

202.4

9100

9150

9200

9250

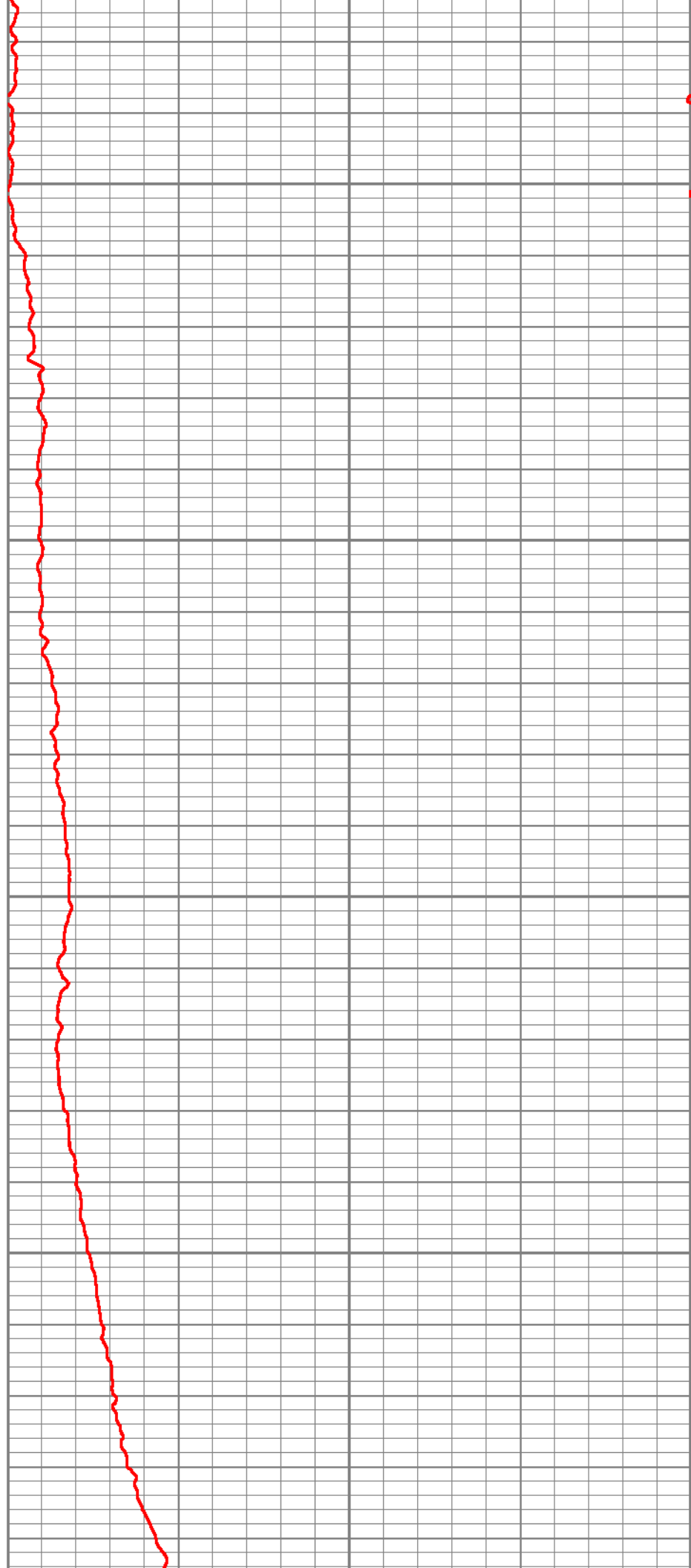

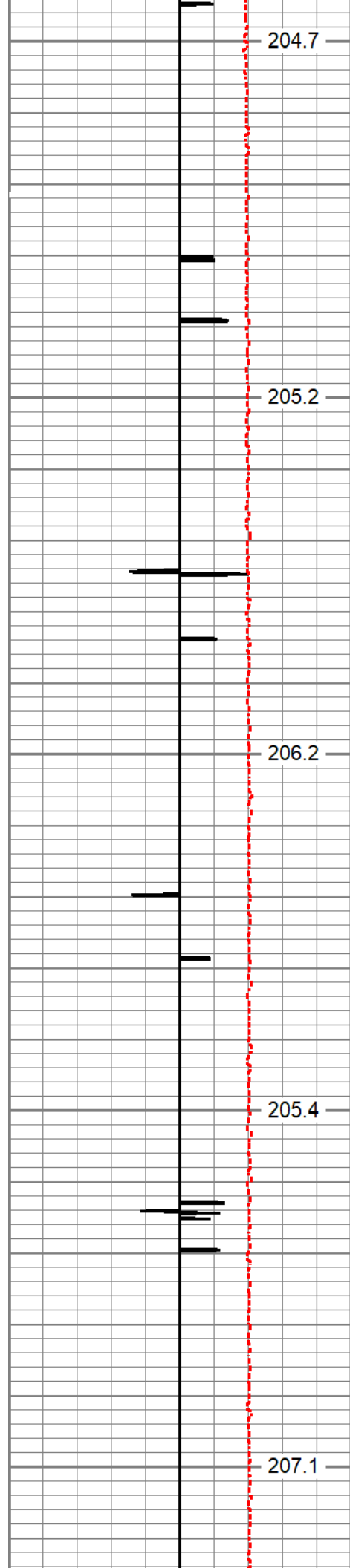

9300

9350

9400

9450

9500

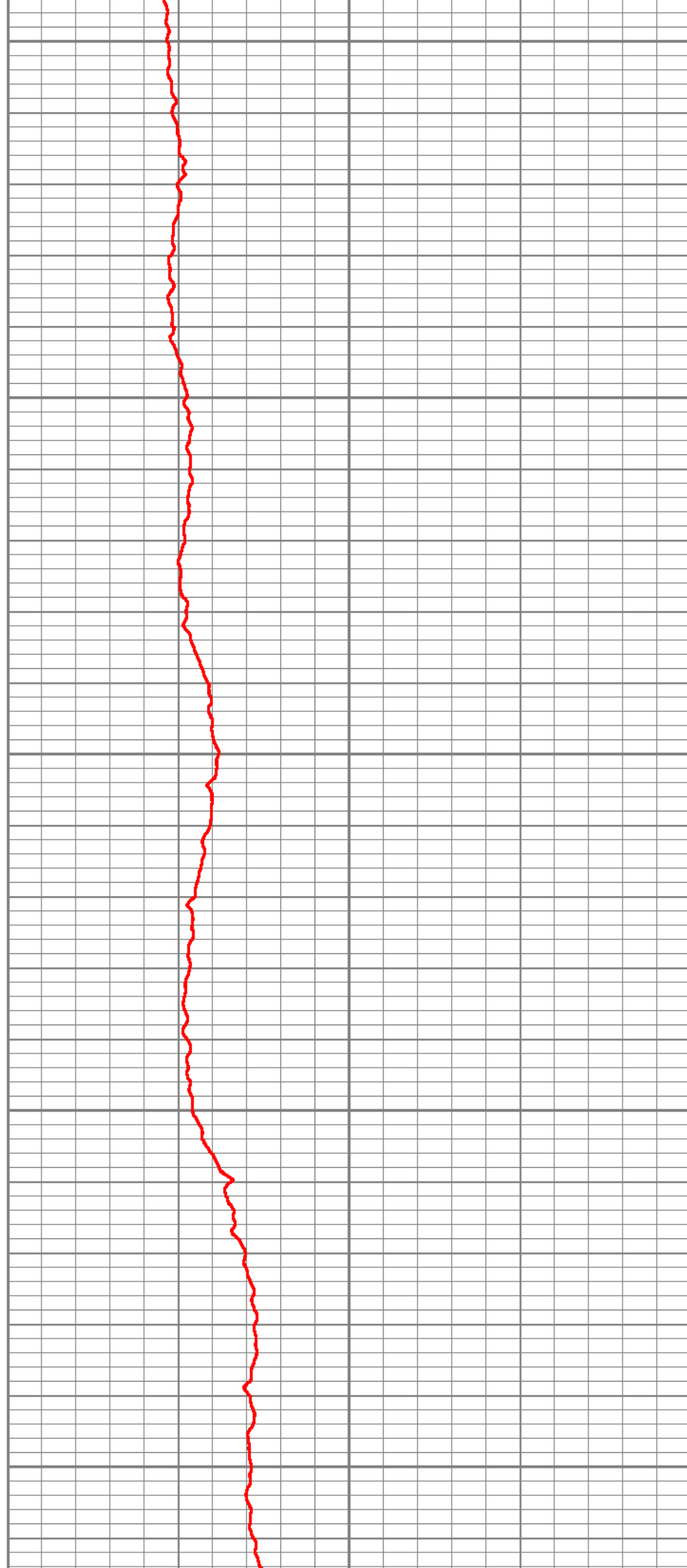

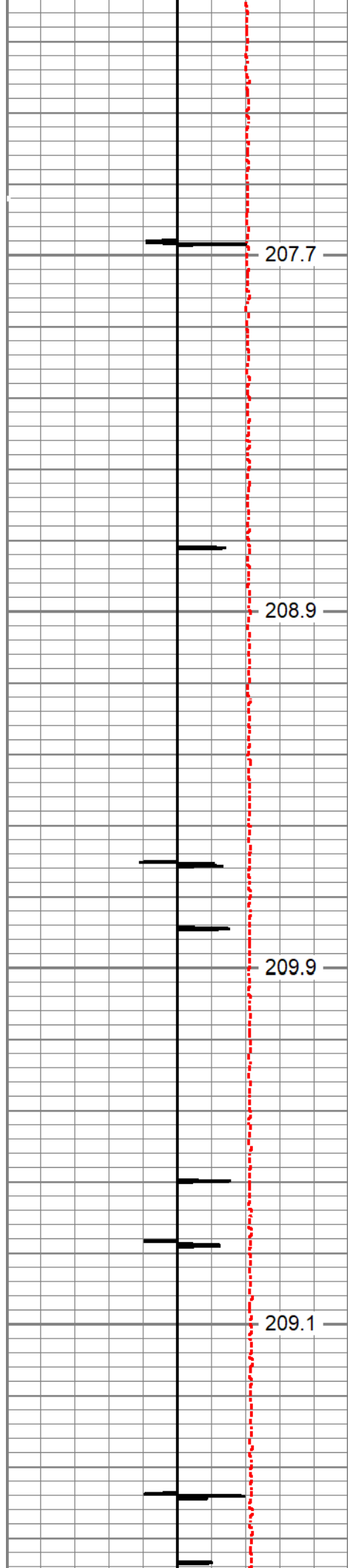

207.7

208.9

209.9

209.1

9550

9600

9650

9700

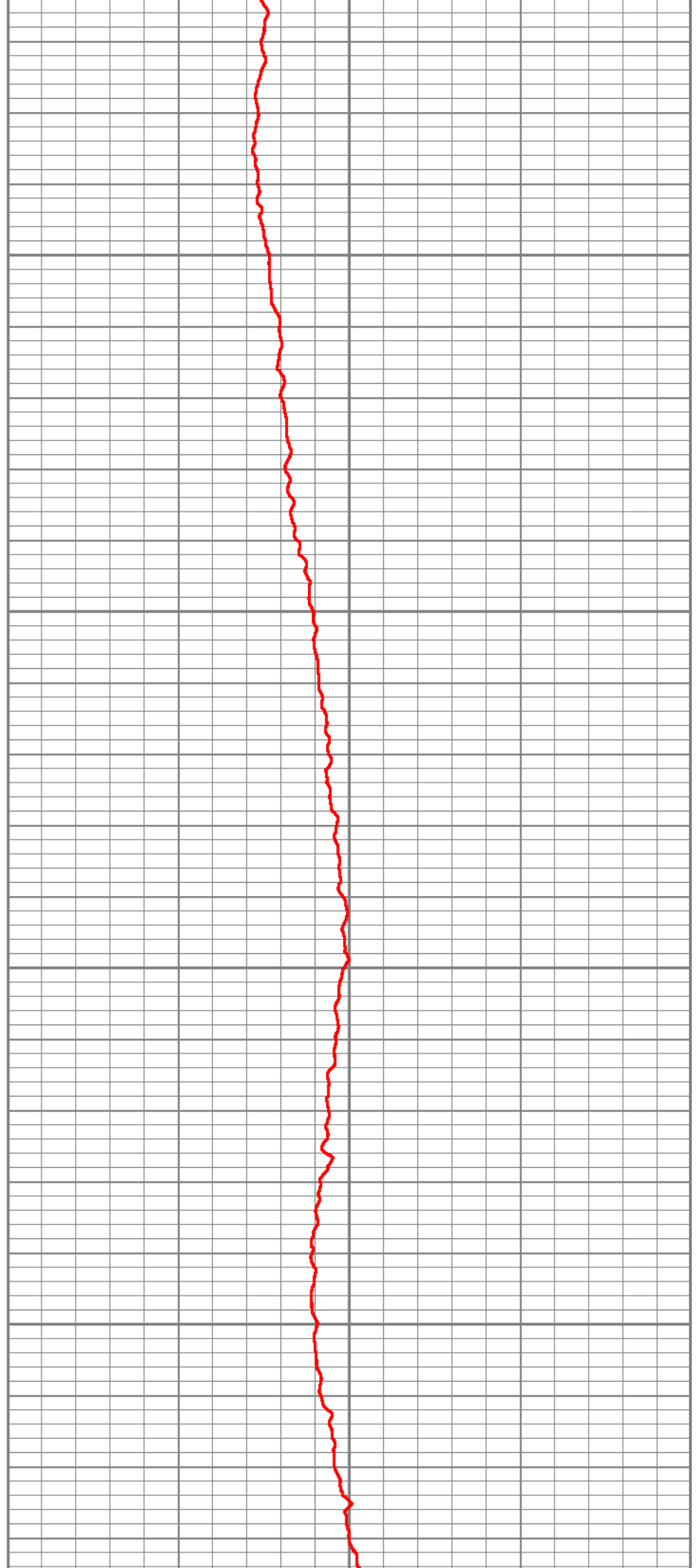

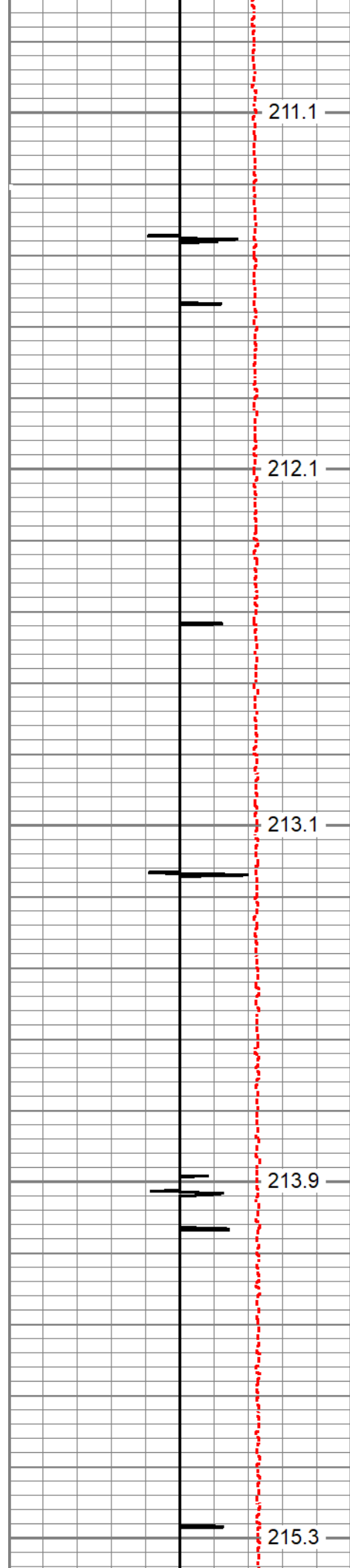

9750

9800

9850

9900

9950

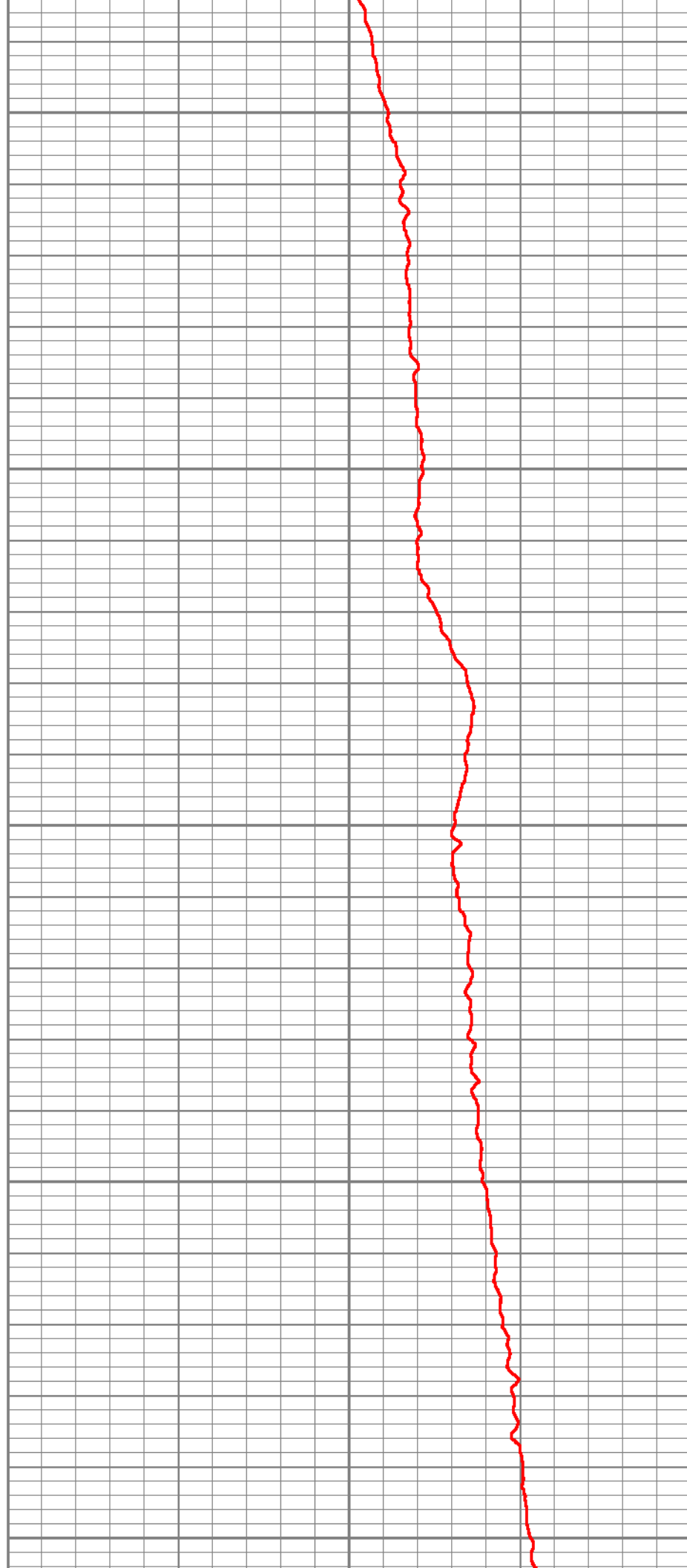

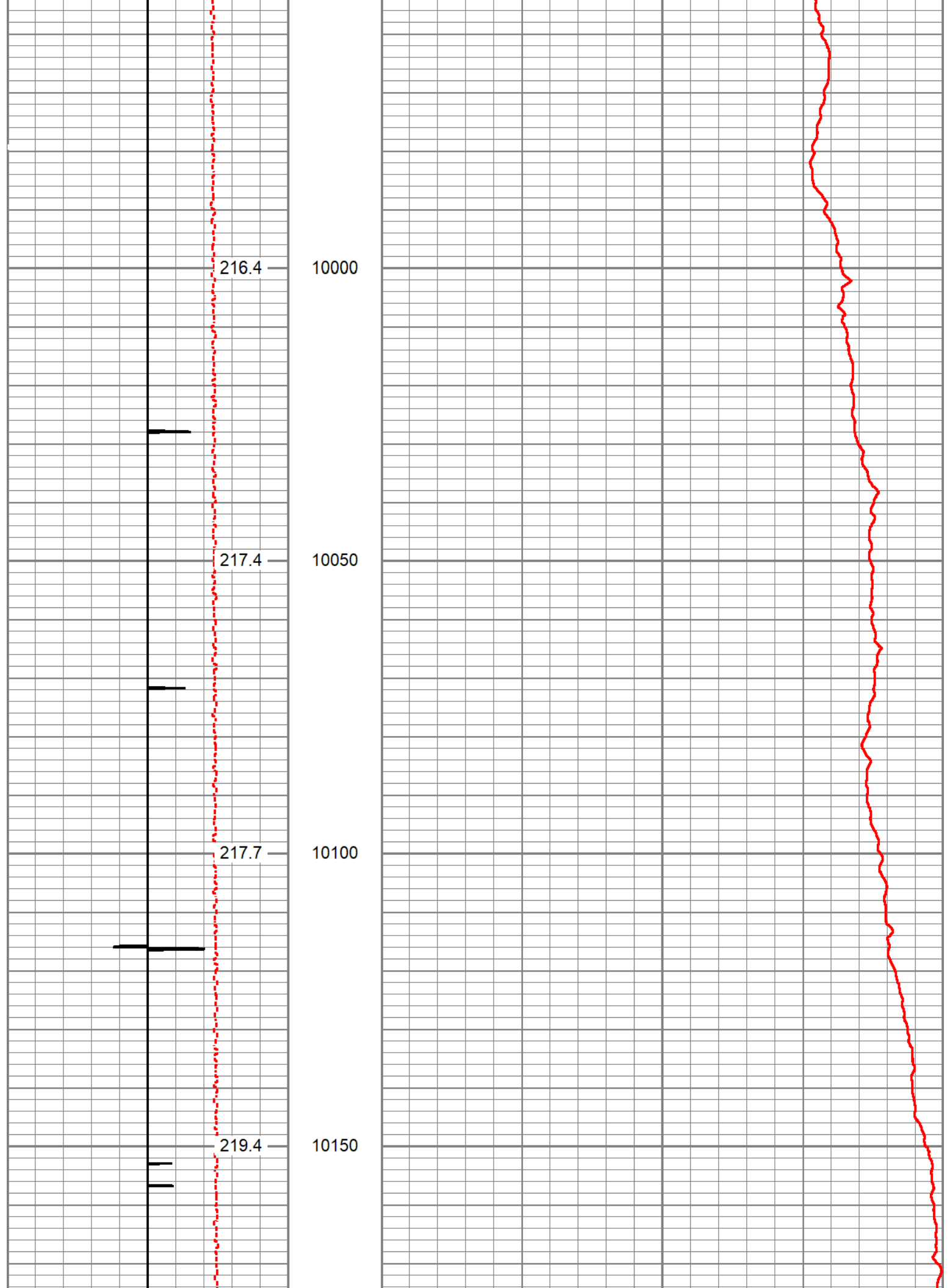

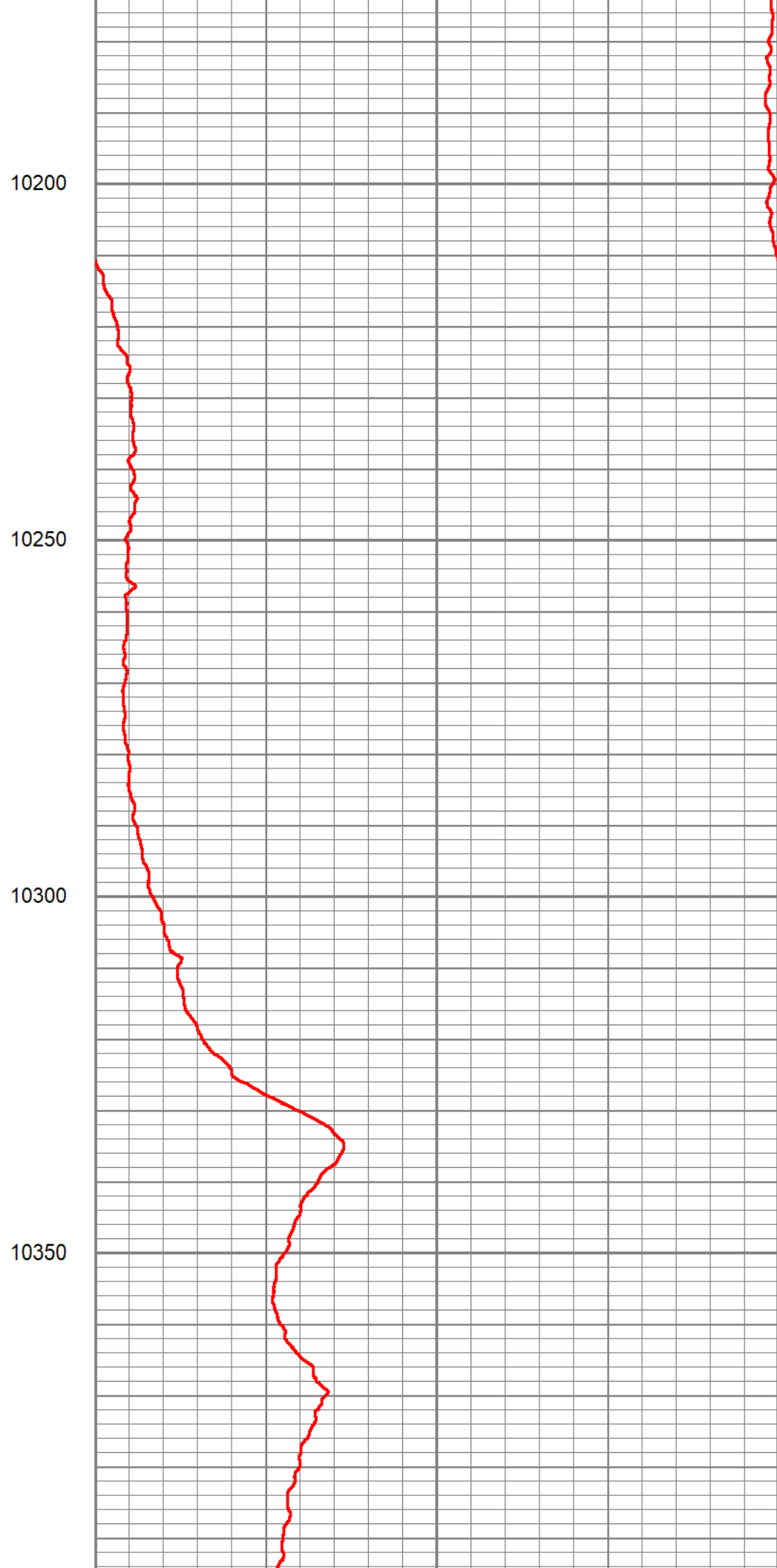
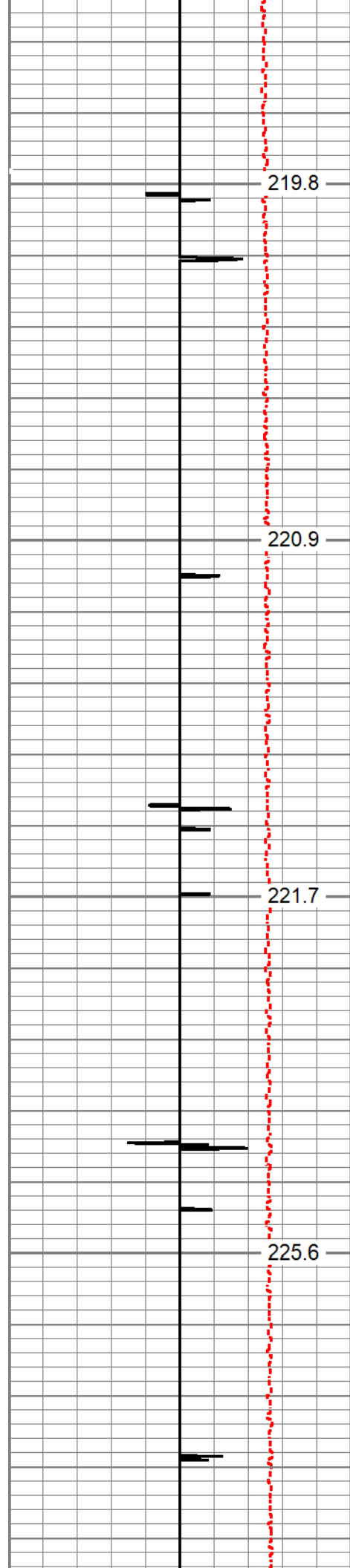

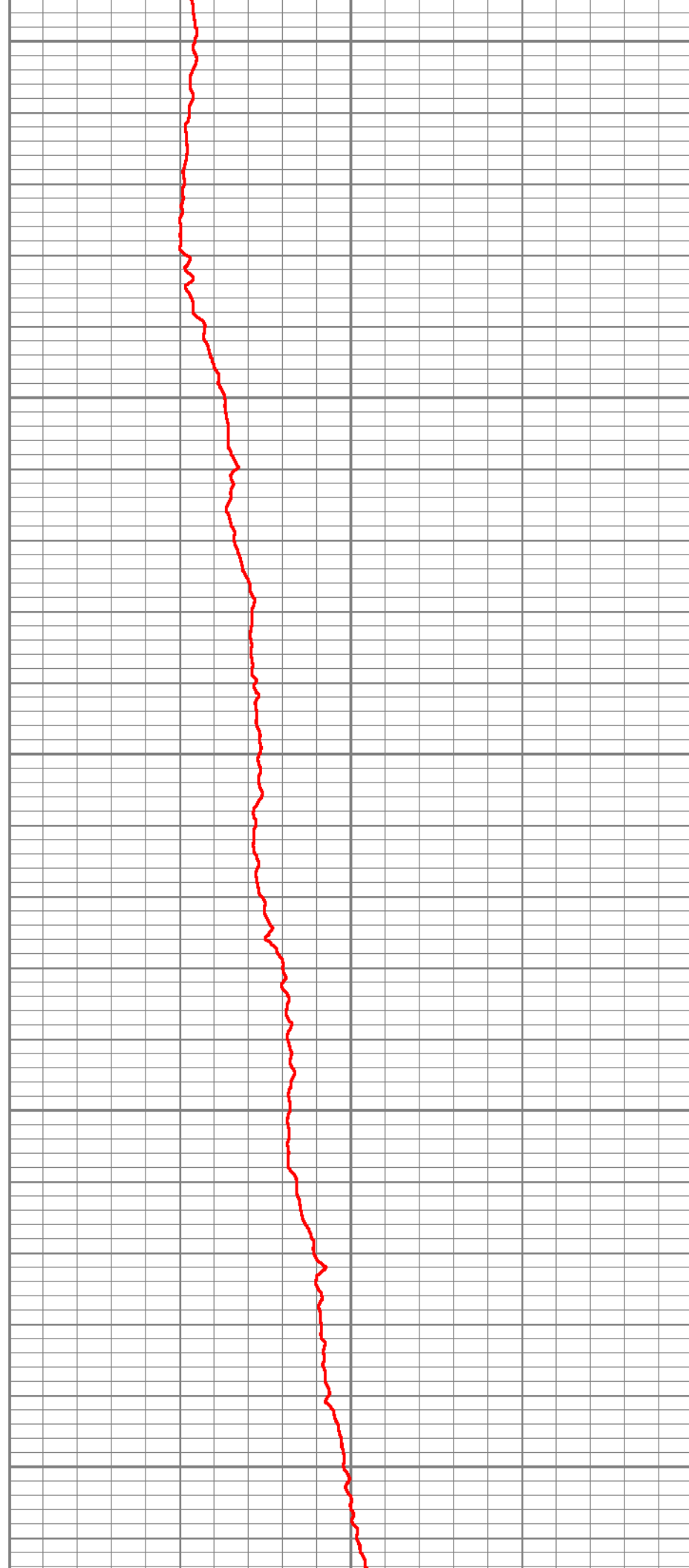
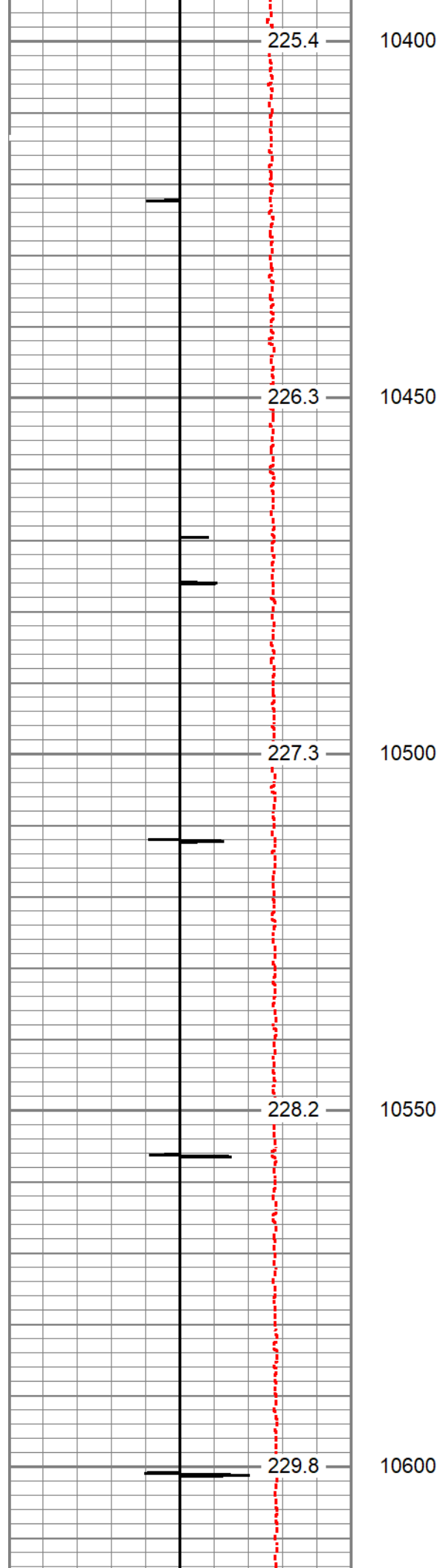

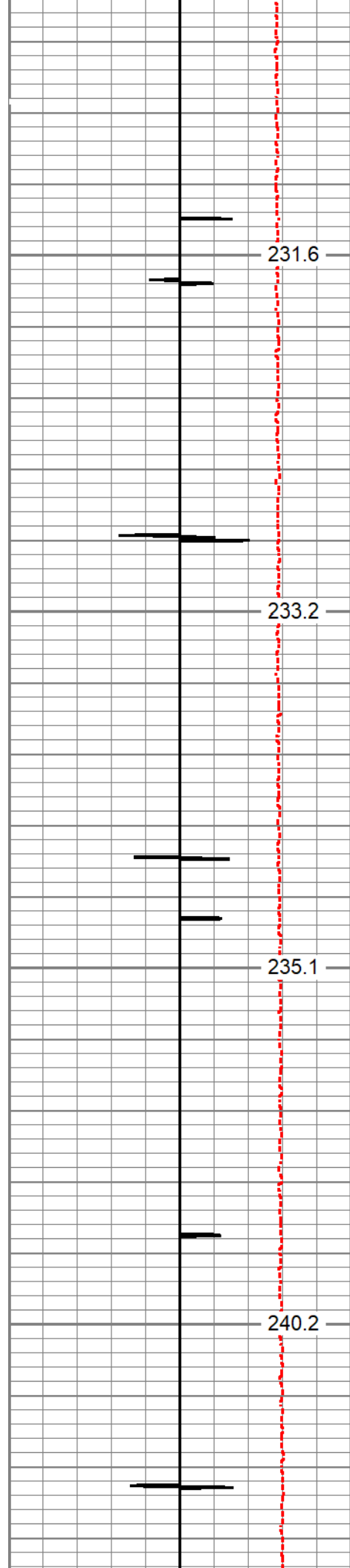

10650

10700

10750

10800

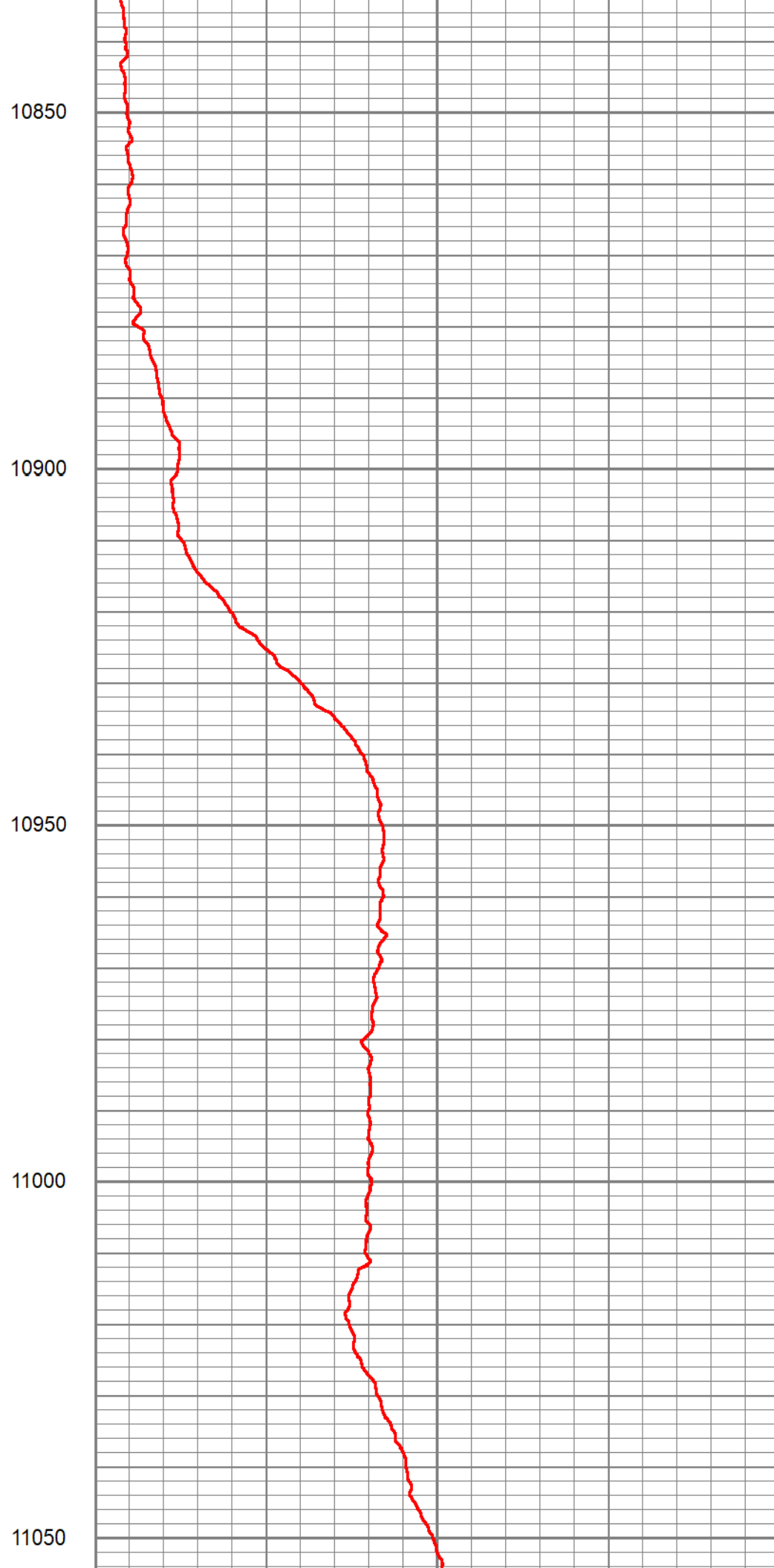
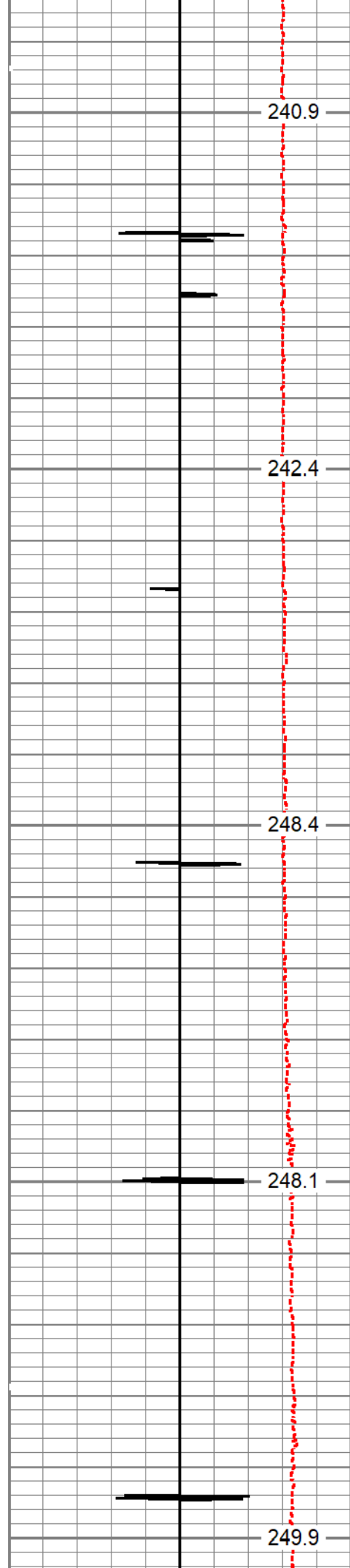

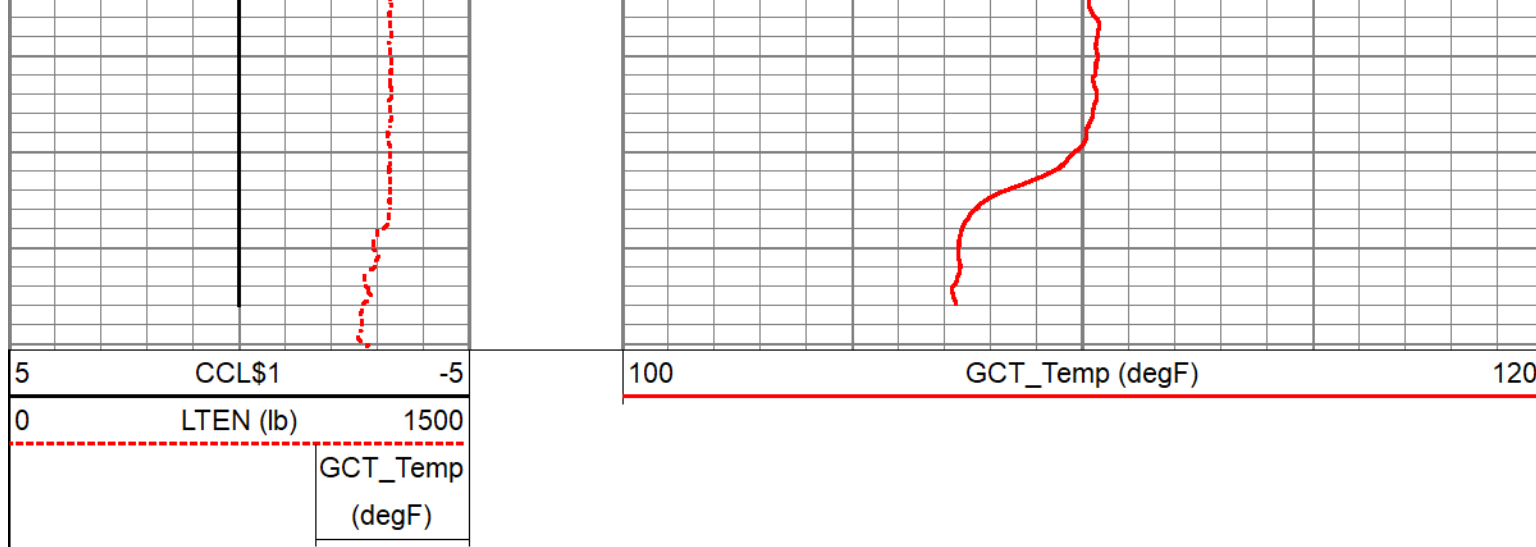

Calibration Report					
Database File	tep_wmc_12-20_temp_10-1-22.db				
Dataset Pathname	main1				
Dataset Creation	Sat Oct 01 07:55:32 2022				
Gamma Ray Calibration Report					
Serial Number:	110255				
Tool Model:	GCTacc_6-Pin-Base				
Performed:	Thu Sep 22 15:12:49 2022				
Calibrator Value:	165.0	GAPI			
Background Reading:	72.3	cps			
Calibrator Reading:	300.9	cps			
Sensitivity:	0.7216	GAPI/cps			
Inclinometer Calibration Report					
Performed:	Thu Sep 22 15:14:31 2022				
	Low Read.	High Read.	Low Ref.	High Ref.	
X Accelerometer	-910.00	1566.00	-1.00	1.00	gee
Y Accelerometer	-989.00	1748.00	-1.00	1.00	gee
Z Accelerometer	1.02	-895.47	0.00	1.00	gee

Sensor	Offset (ft)	Schematic	Description	Length (ft)	O.D. (in)	Weight (lb)
GCT_HV	5.38					
CCL\$2	4.39					
CCL\$1	4.39					
GCT_TEMP	3.51					

GR	2.71		GCacc-GCTacc_6-Pin-Base (110255) Probe 2.75" Gamma Ray - CCL w/ Temp and 6 Pin Bottom	5.00	2.75	
GCT_IntTemp	1.67					
GCT_ACCZ	0.00					
GCT_ACCY	0.00					
GCT_ACCX	0.00					
GCT_FMWR	0.00					
Error_Ct	0.00					
Dataset: tep_wmc_12-20_temp_10-1-22.db: field/well/run1/main1 Total length: 5.00 ft Total weight: lb O.D.: 2.75 in						

Company	TEP Rocky Mountain LLC				
Well	Federal WMC 12-20				
Field	Rulison				
County	Garfield	State	Colorado		
		Temperature Casing Collar Log			