



Temperature
Casing Collar Log

Company		TEP Rocky Mountain LLC	
Well		Federal WMC 412-20	
Field		Rulison	
County		Garfield	
State		Colorado	
Location:		API # : 05-045-24495	
SEC 17 TWP 7S RGE 93W		Other Services	
Permanent Datum		Ground Level	Elevation 8869
Log Measured From		Kelly Bushing	K.B. 8899 FT
Drilling Measured From		Kelly Bushing	D.F. 8898 FT G.L. 8869 FT
Date	20-OCT-2022		
Run Number	One		
Depth Driller	11357 FT		
Depth Logger	11280 FT		
Bottom Logged Interval	11280 FT		
Top Log Interval	Surface		
Open Hole Size	8.75"		
Type Fluid	Water		
Density / Viscosity	8.34 Lb/Gal		
Max. Recorded Temp.	231 °F		
Estimated Cement Top	5580 FT		
Time Well Ready	ROA		
Time Logger on Bottom	21:00		
Equipment Number	8047		
Location	Grand Junction		
Recorded By	P. Edwards		
Witnessed By	C. Borgstede		
Borehole Record		Tubing Record	
Run Number	Bit From To	Size	Weight From To
Casing Record	Size	Mgt/ft	Top Bottom
Surface String	9-5/8"	36	Surface 1138 FT
Prot. String			
Production String	4-1/2"	11.6	Surface 11347 FT
Liner			

<<< Fold Here >>>

All interpretations are opinions based on inferences from electrical or other measurements and we cannot and do not guarantee the accuracy or correctness of any interpretation, and we shall not, except in the case of gross or willful negligence on our part, be liable or responsible for any loss, costs, damages, or expenses incurred or sustained by anyone resulting from any interpretation made by any of our officers, agents or employees. These interpretations are also subject to our general terms and conditions set out in our current Price Schedule.

Comments

Log ran as per customer request
Depth referenced to Kelly Bushing at 30 FT

Thank you for choosing The Wireline Group!



Main Pass (Quick Look)

50

GCT_Temp (degF)

250

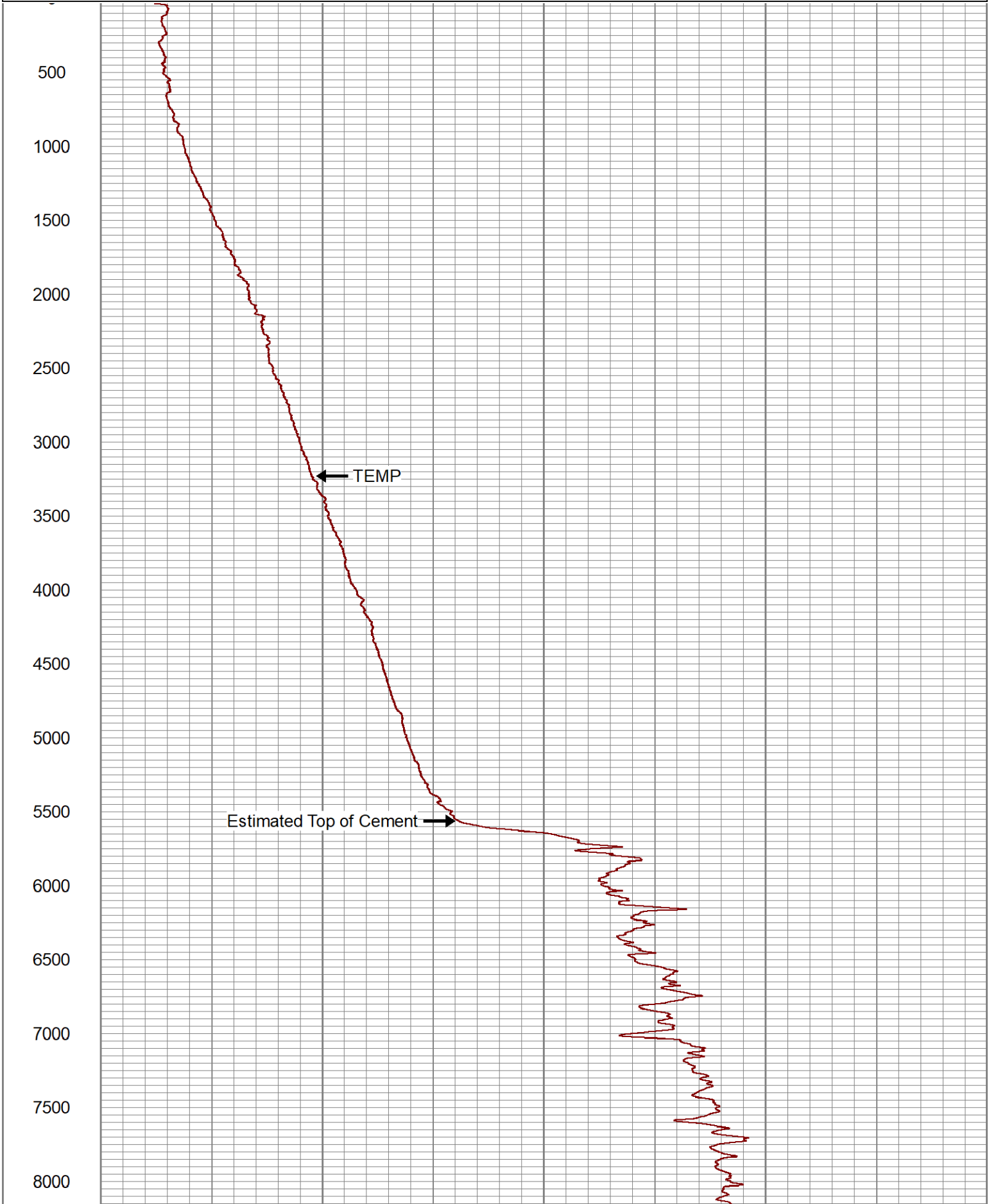





Main Pass

Database File	tep_fed_wmc_412-20_temp_10-20-22.db
Dataset Pathname	main
Presentation Format	gct_tmp
Dataset Creation	Thu Oct 20 20:19:19 2022
Charted by	Depth in Feet scaled 1:240

5	CCL\$1	-5	100	GCT_Temp (degF)	120
0	LTEN (lb)	1500			
				GCT_Temp (degF)	

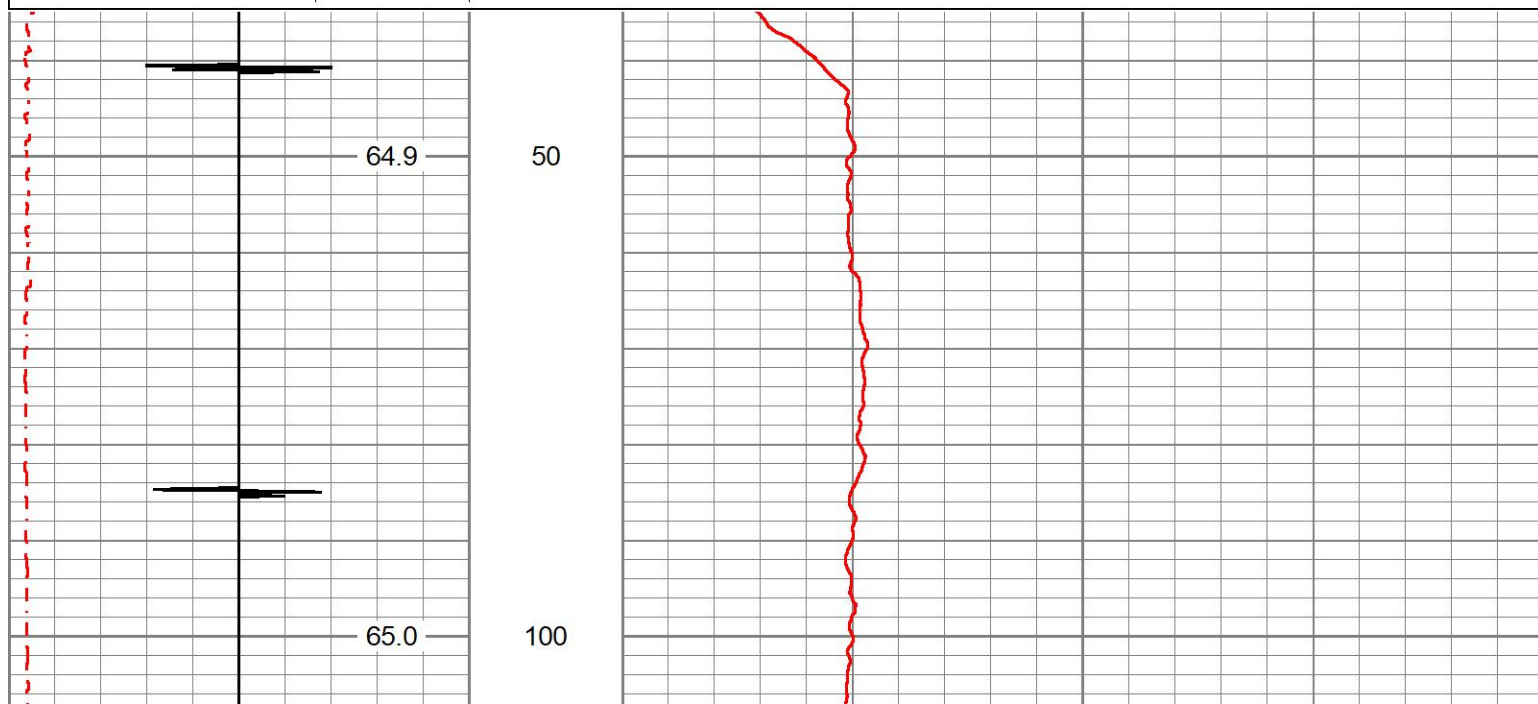

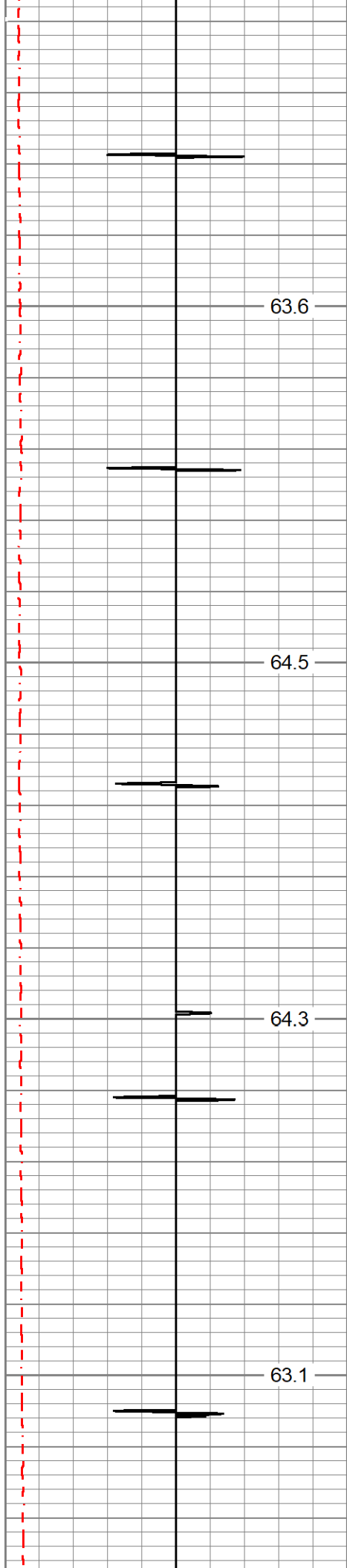

150

200

250

300

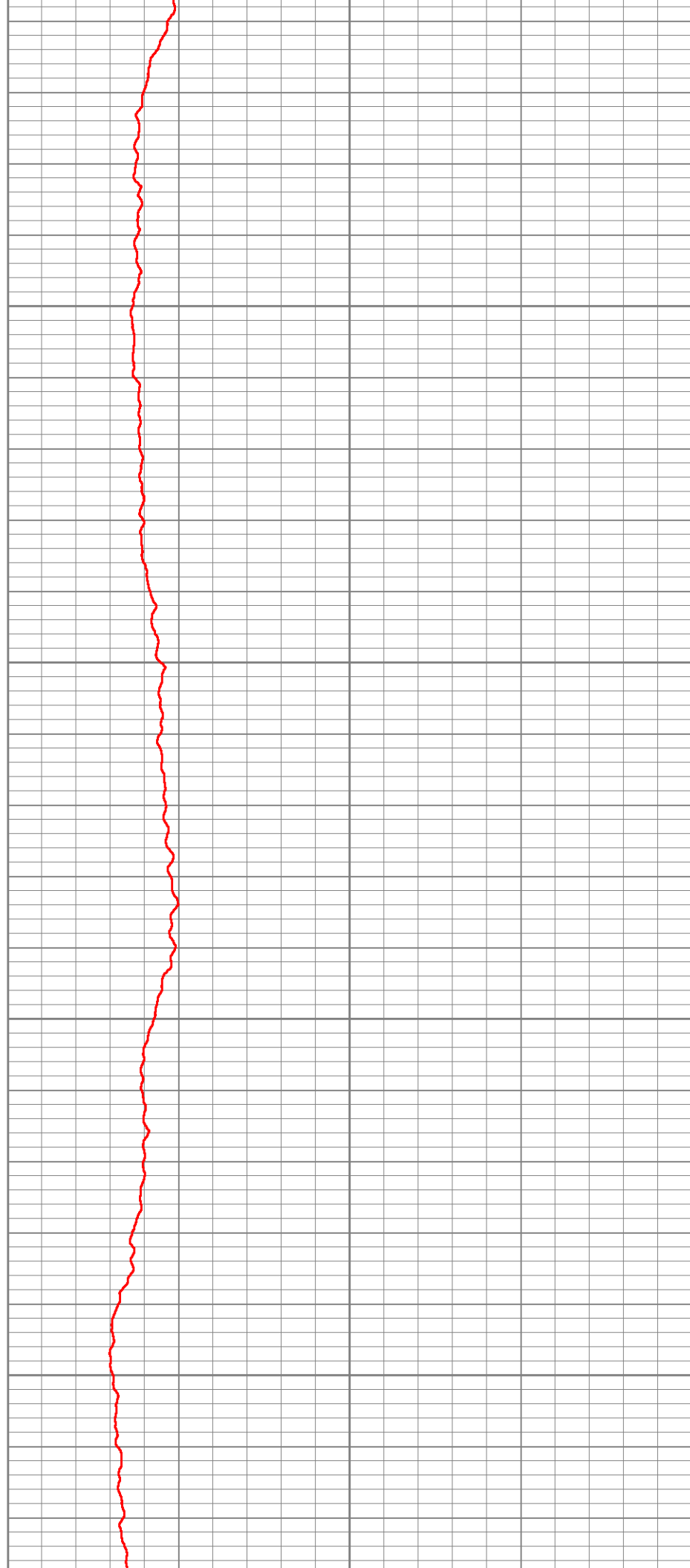

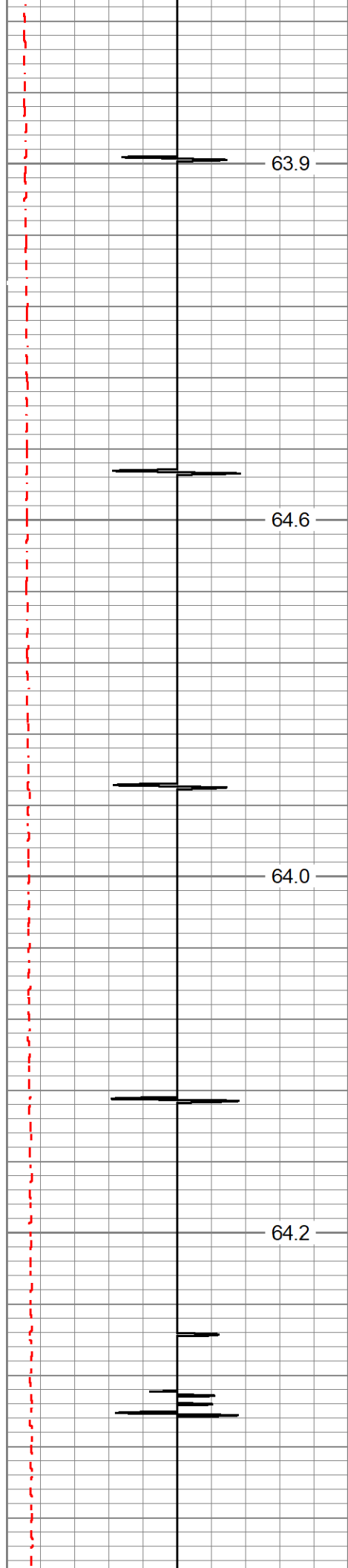

350

400

450

500

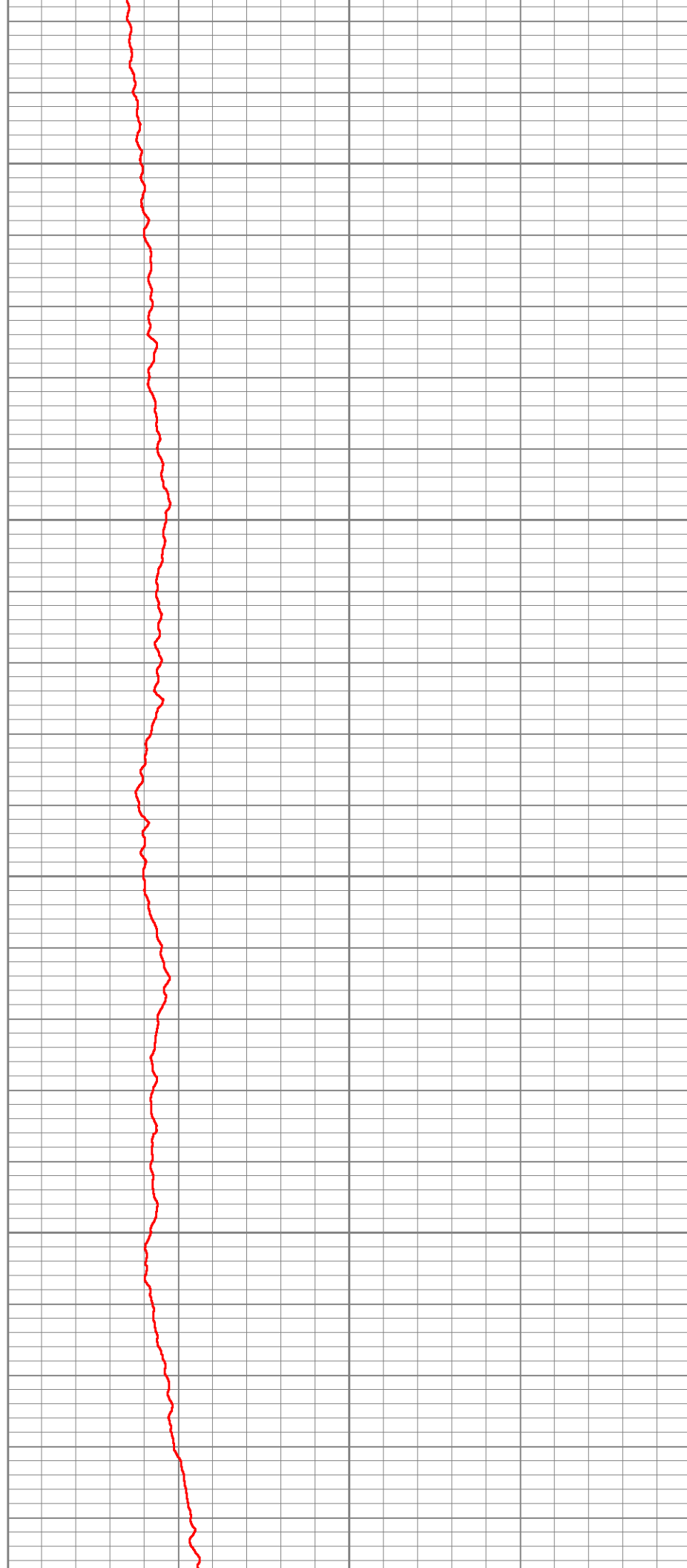

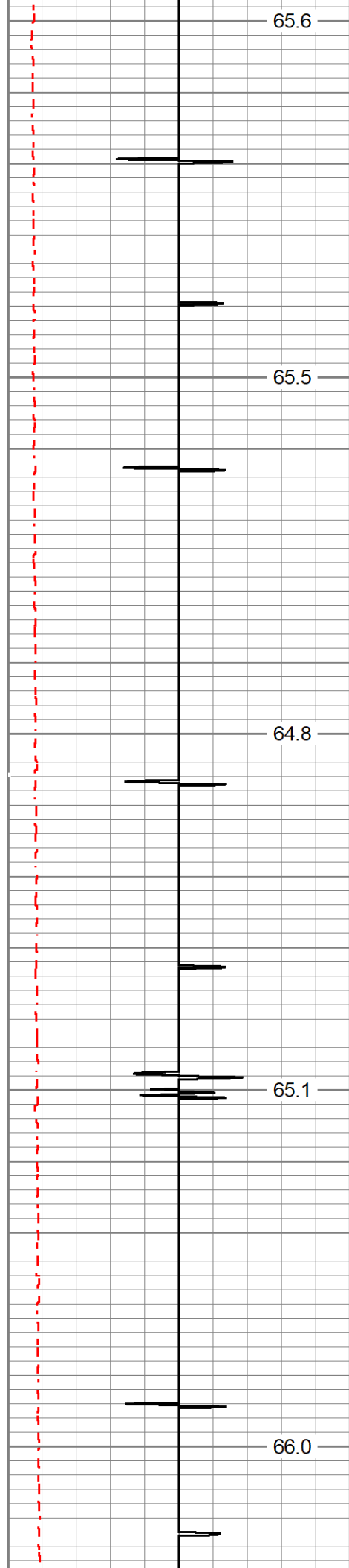

550

600

650

700

750

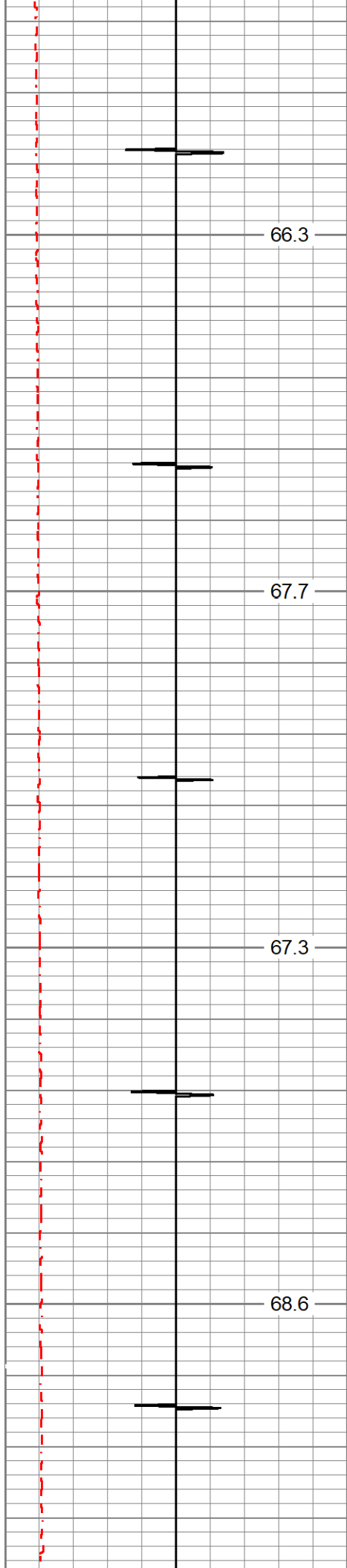

66.3

67.7

67.3

68.6

800

850

900

950

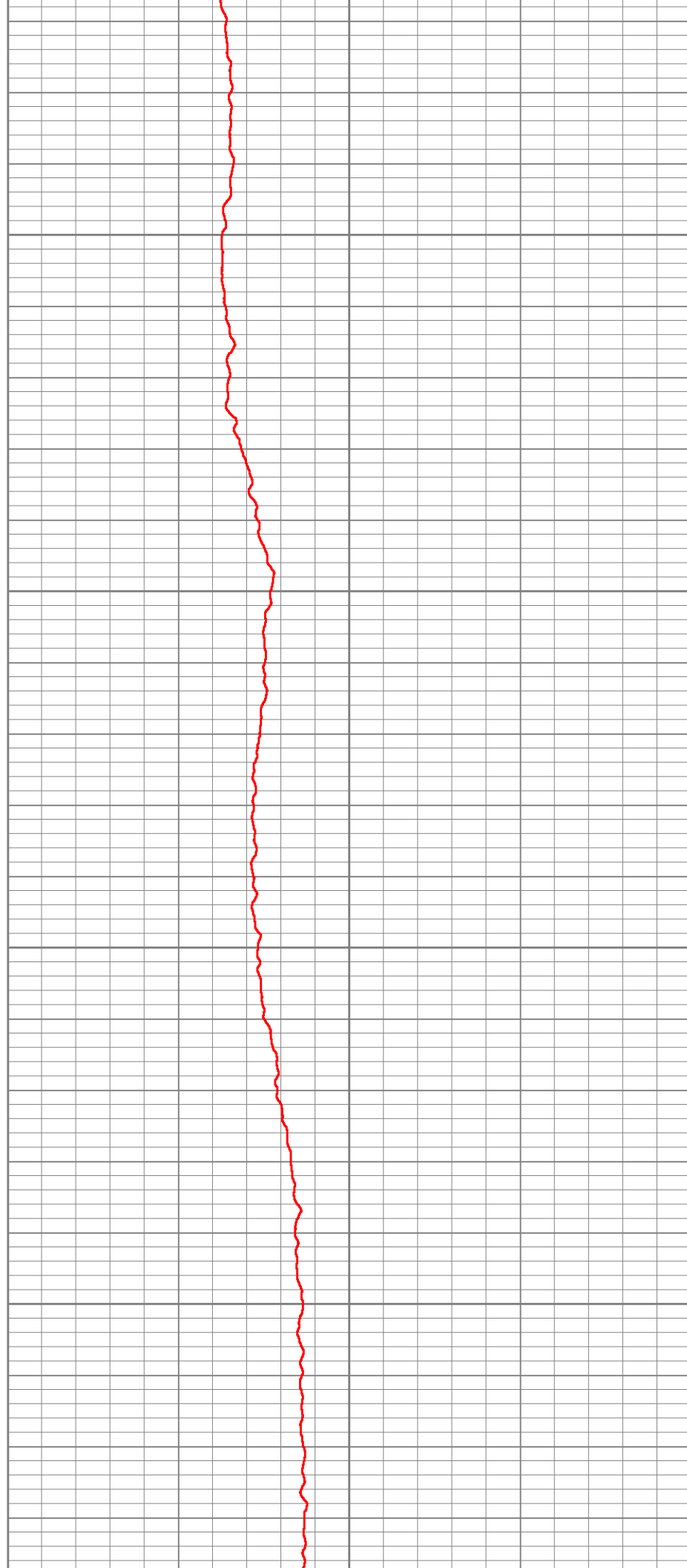

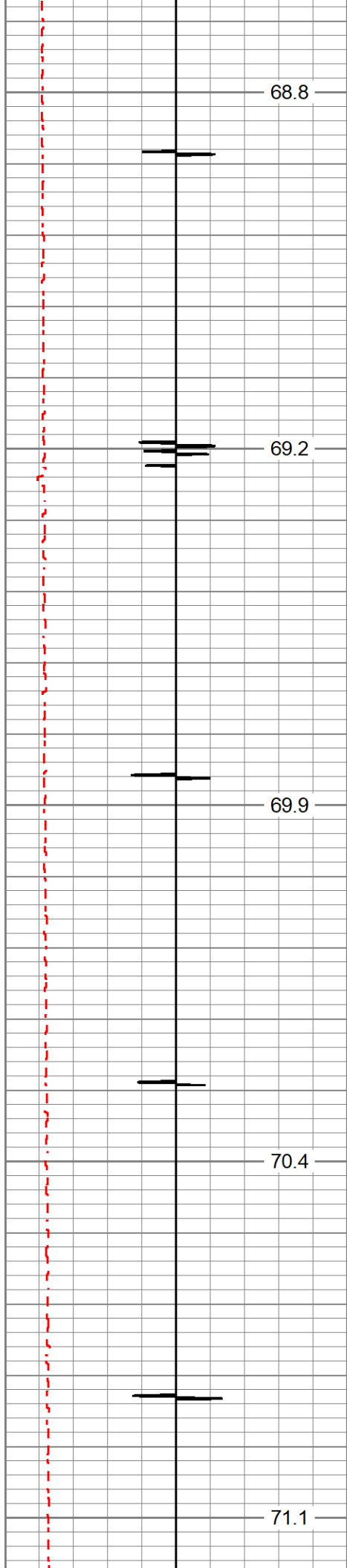

1000

1050

1100

1150

1200

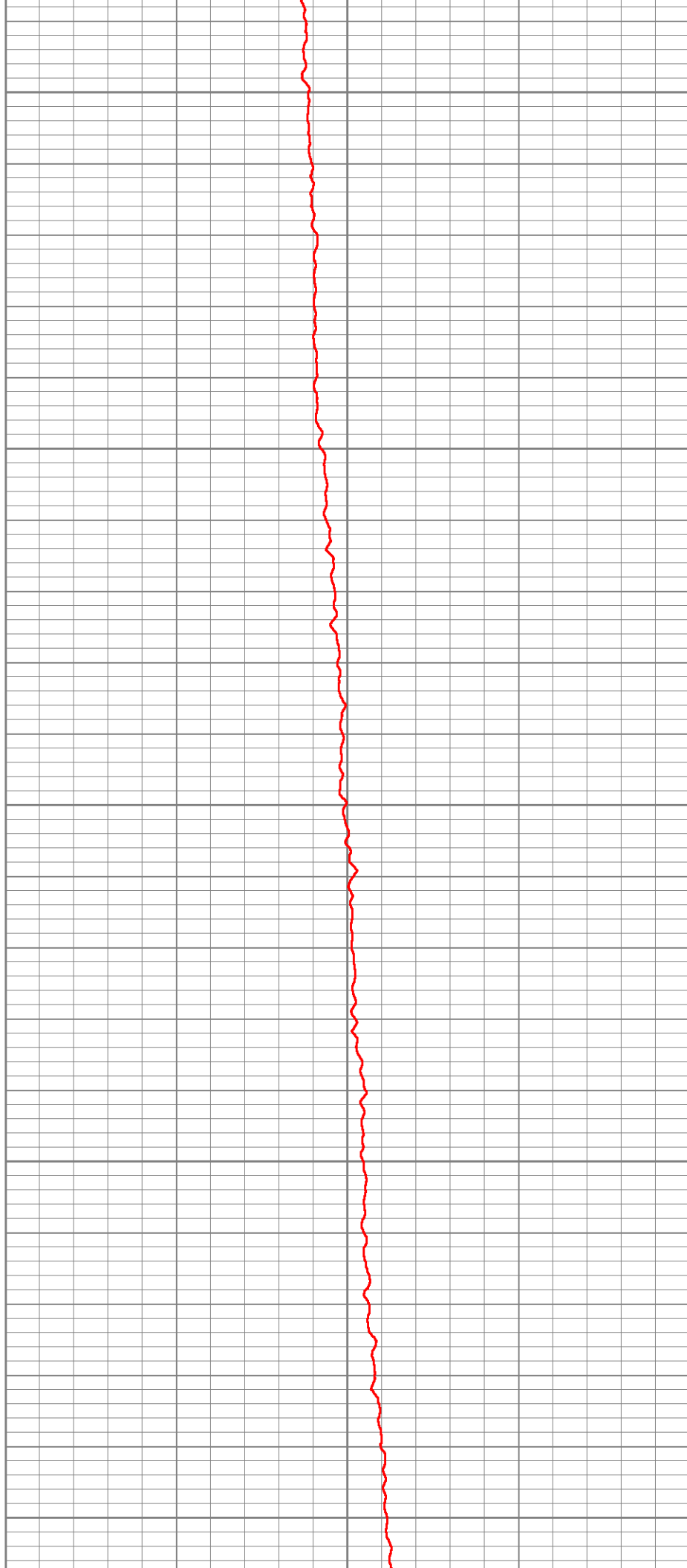

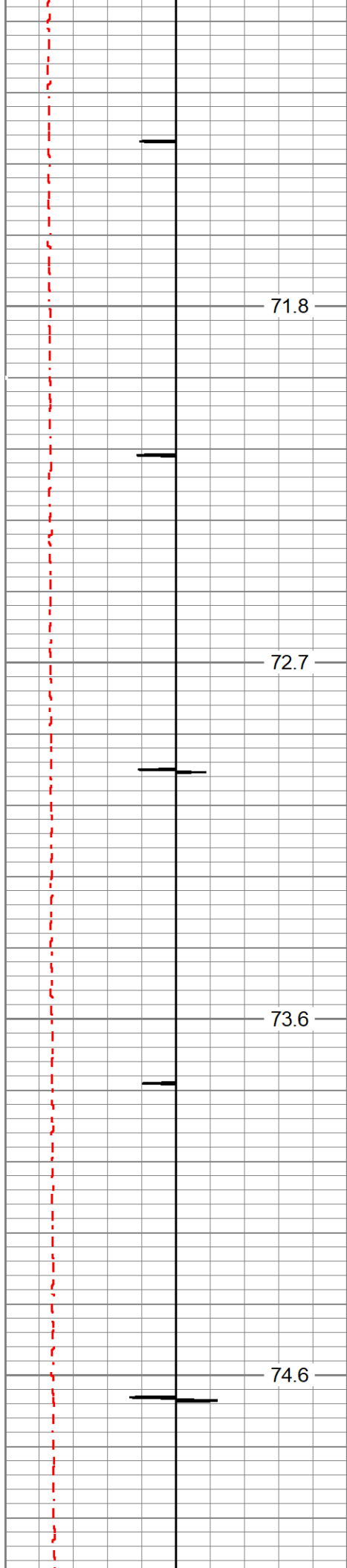

1250

1300

1350

1400

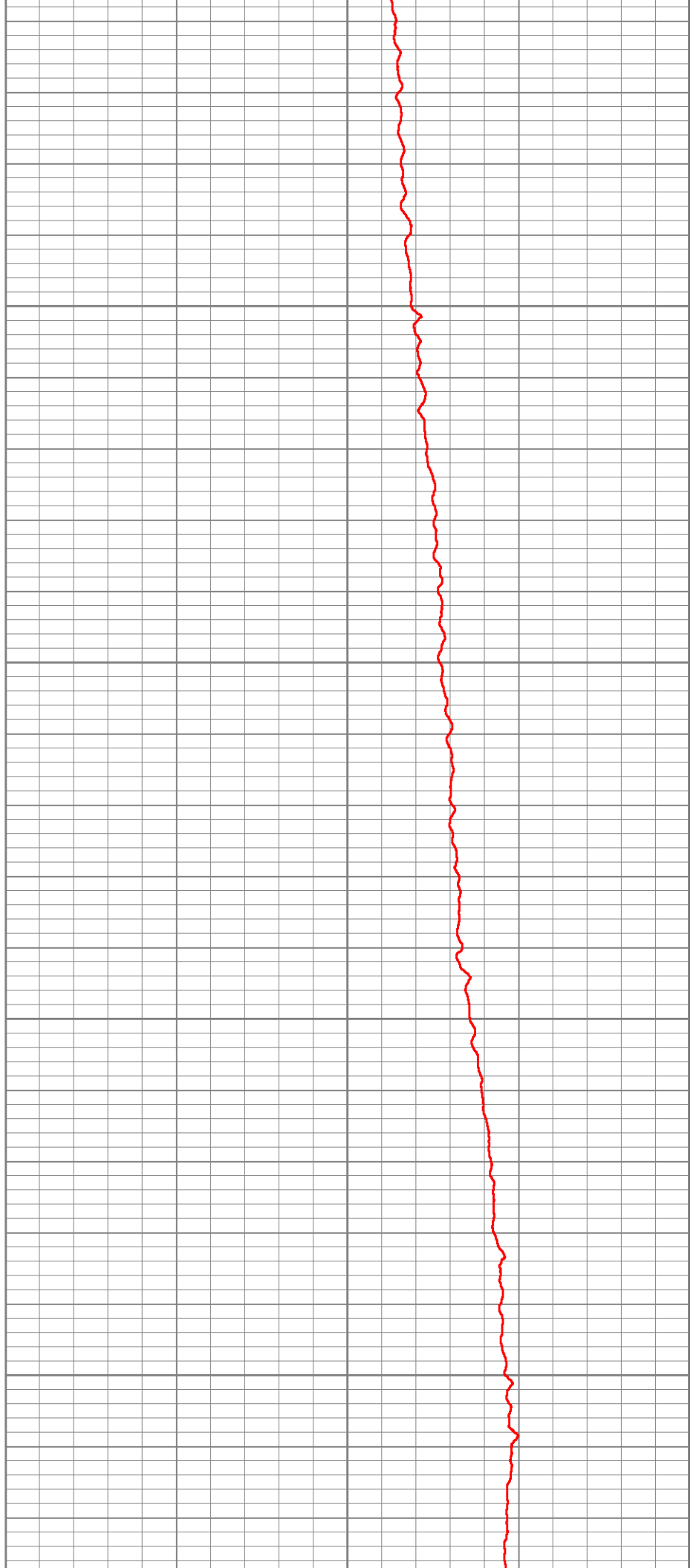

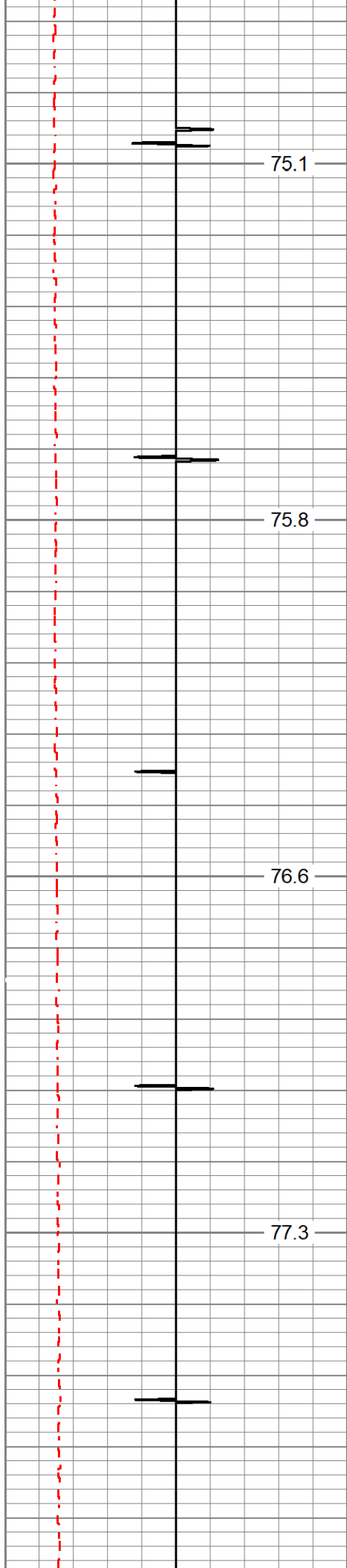

1450

1500

1550

1600

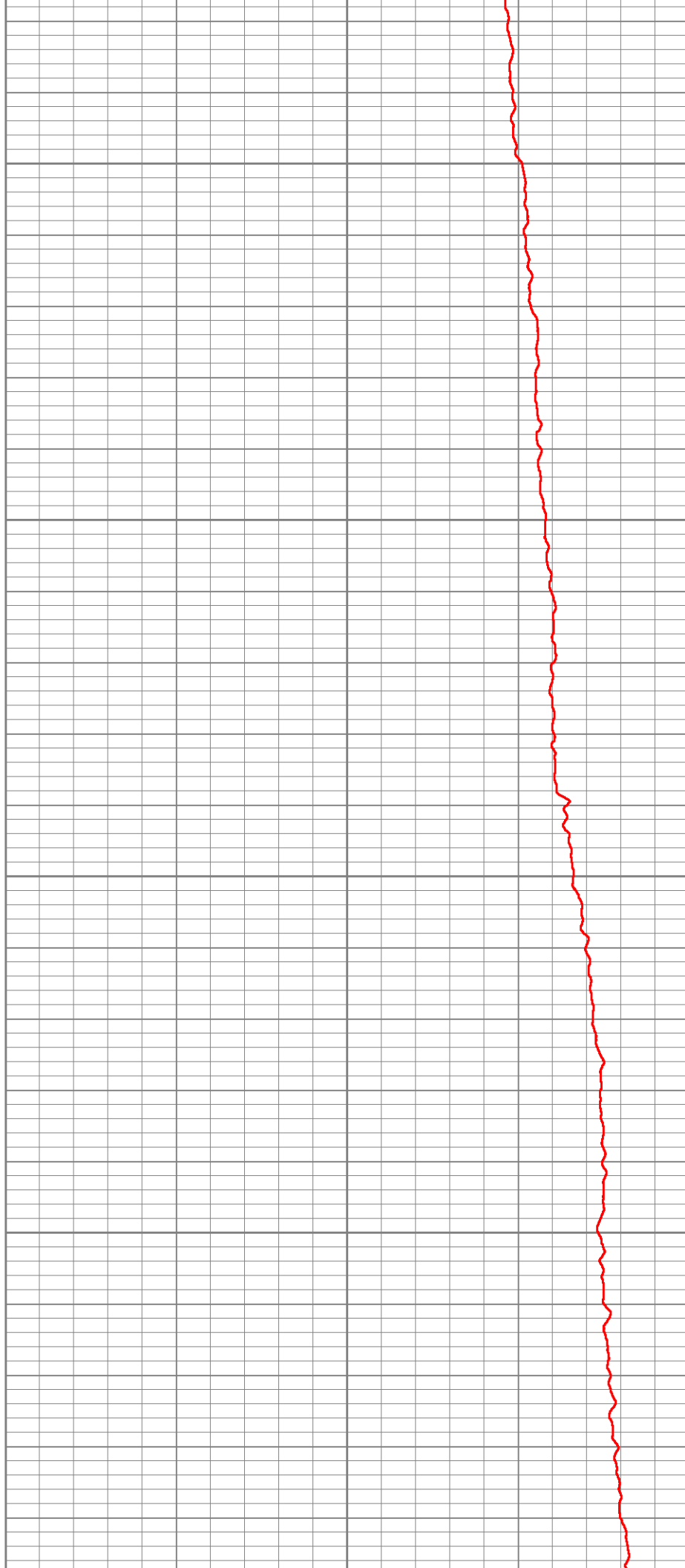

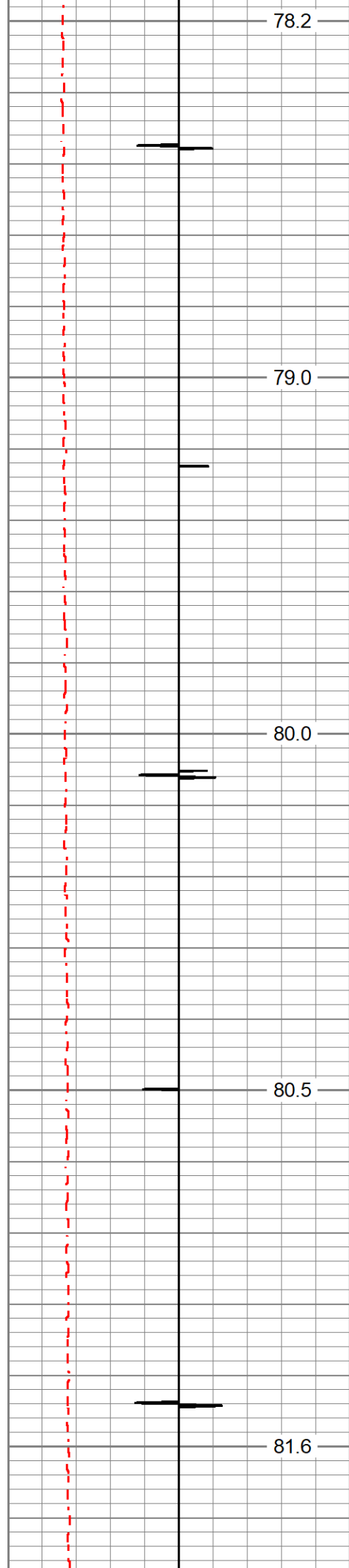

1650

1700

1750

1800

1850

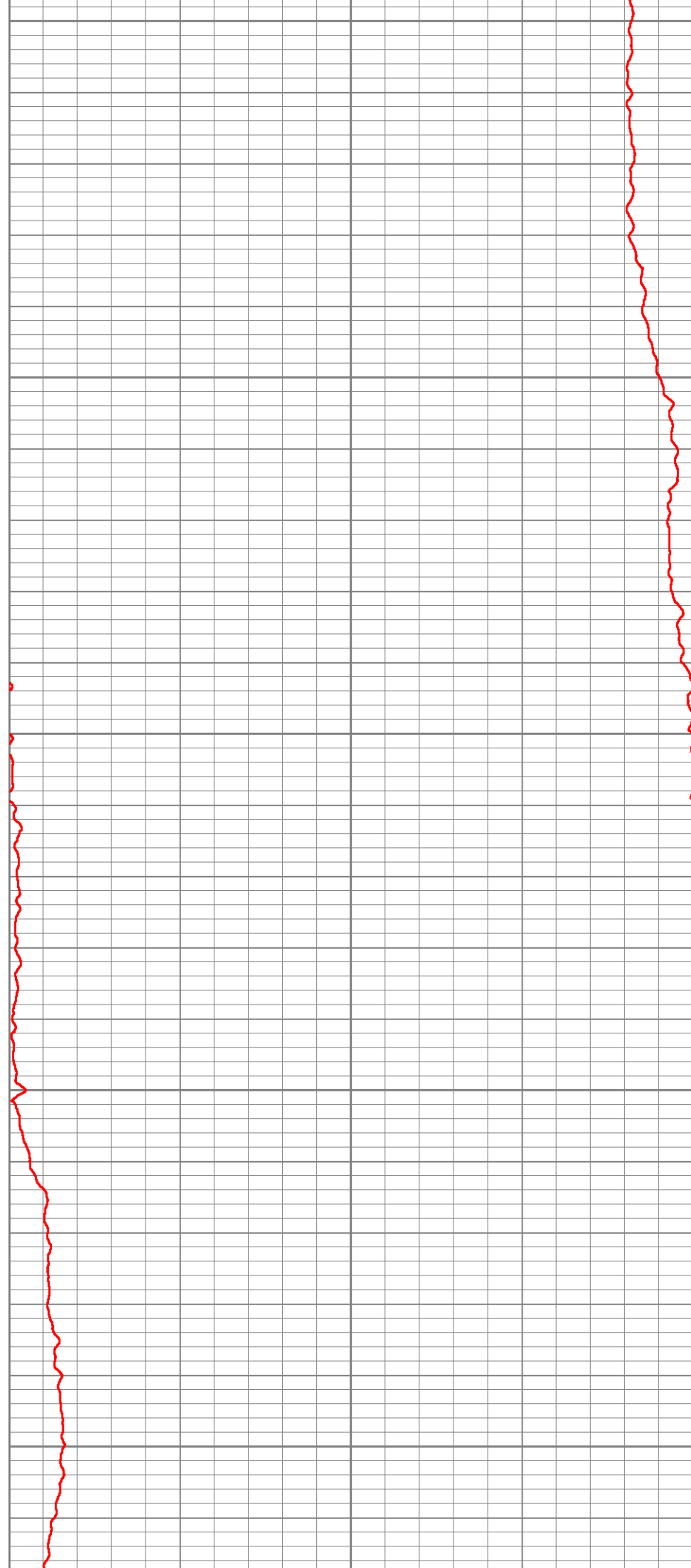

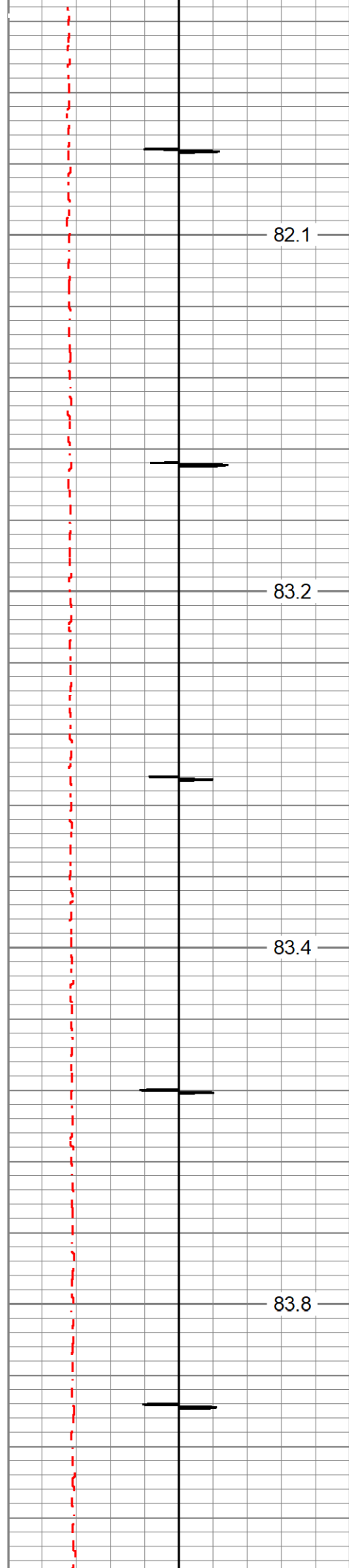

1900

1950

2000

2050

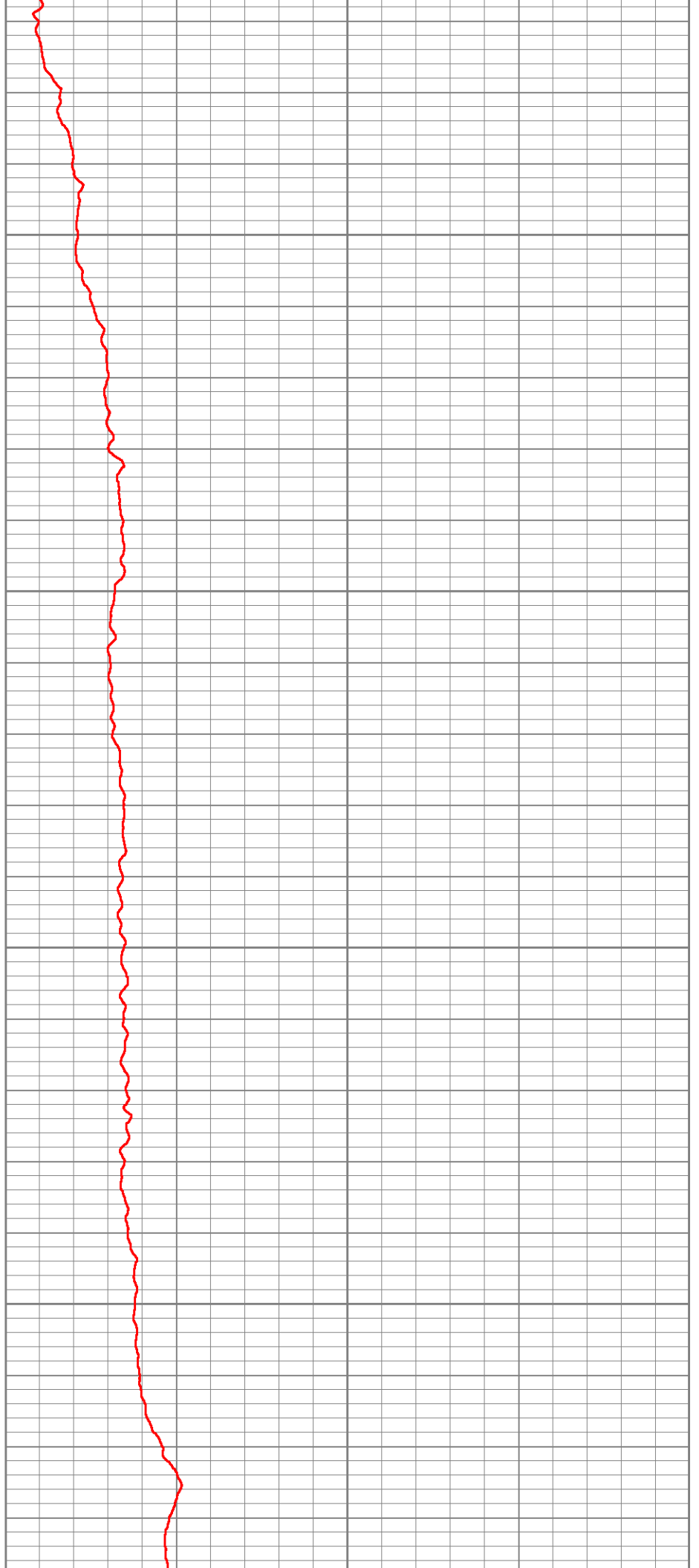

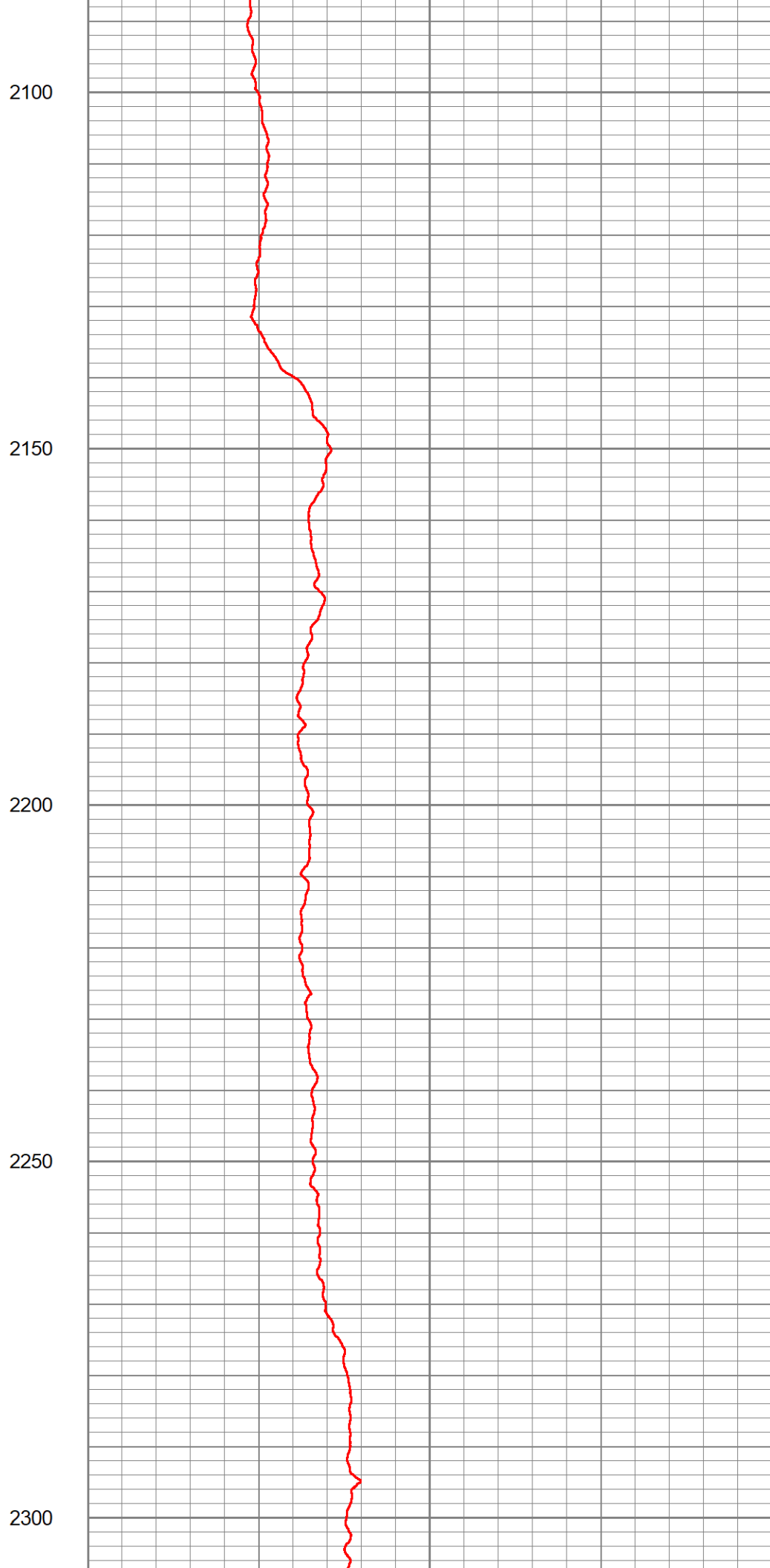
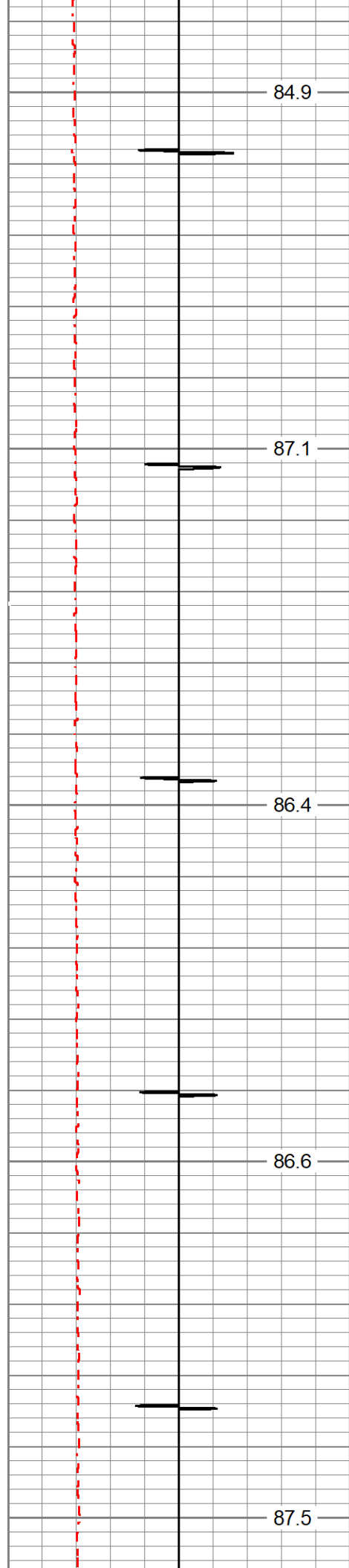

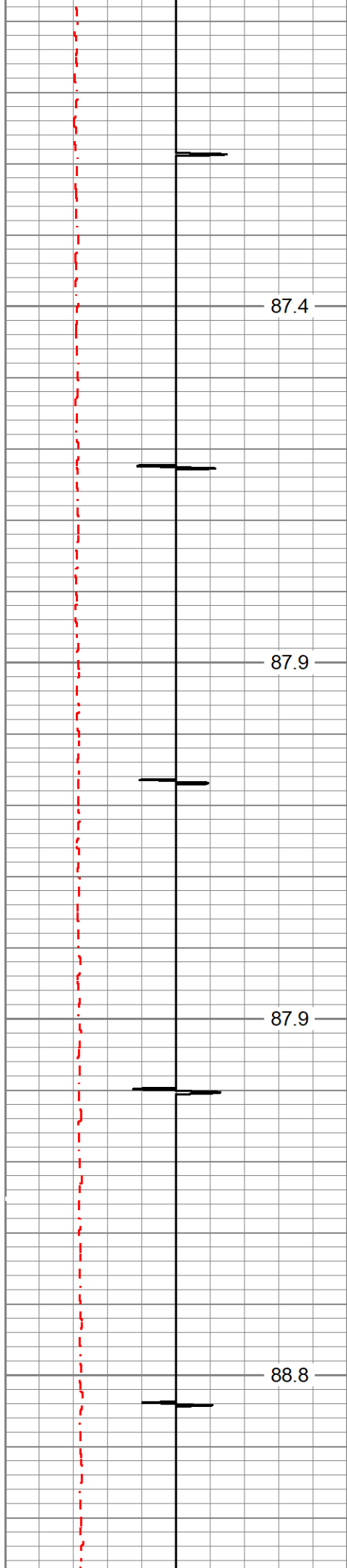

2350

2400

2450

2500

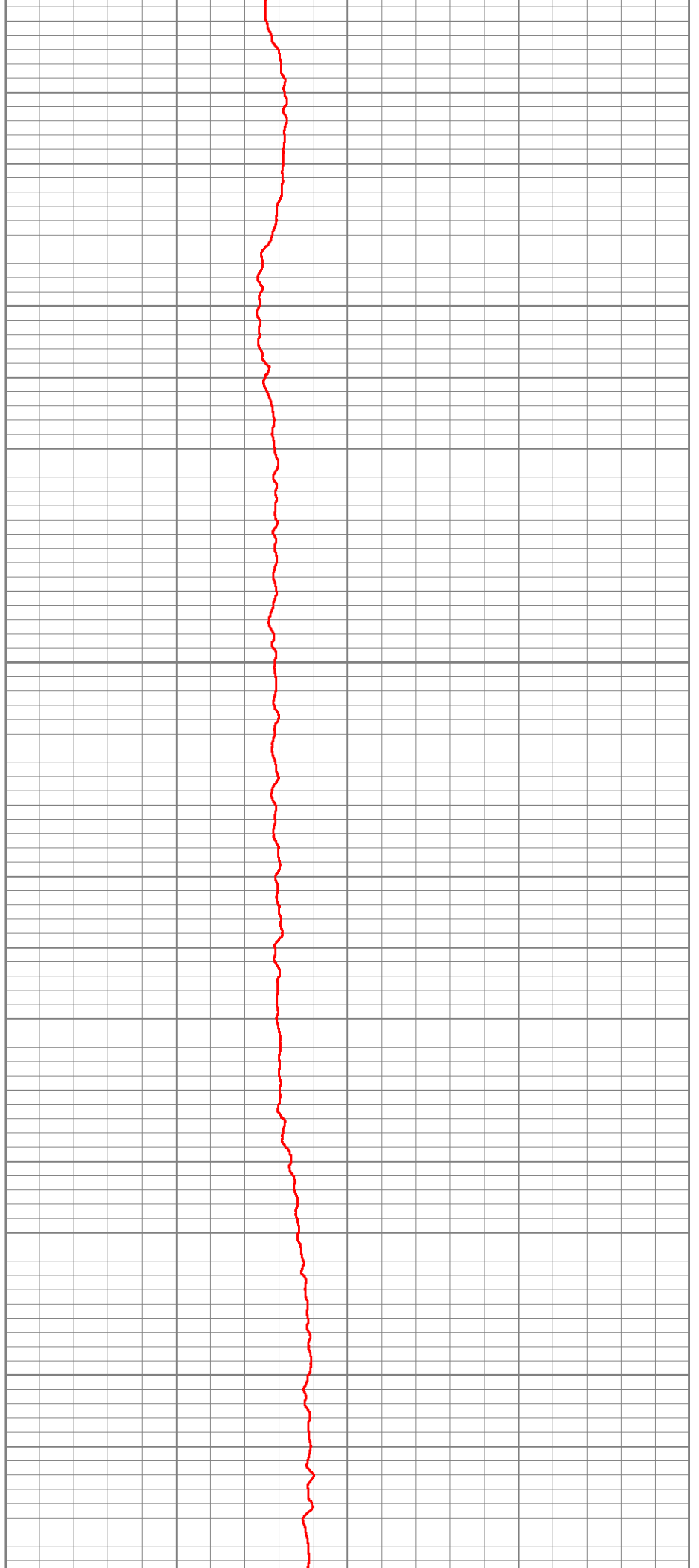

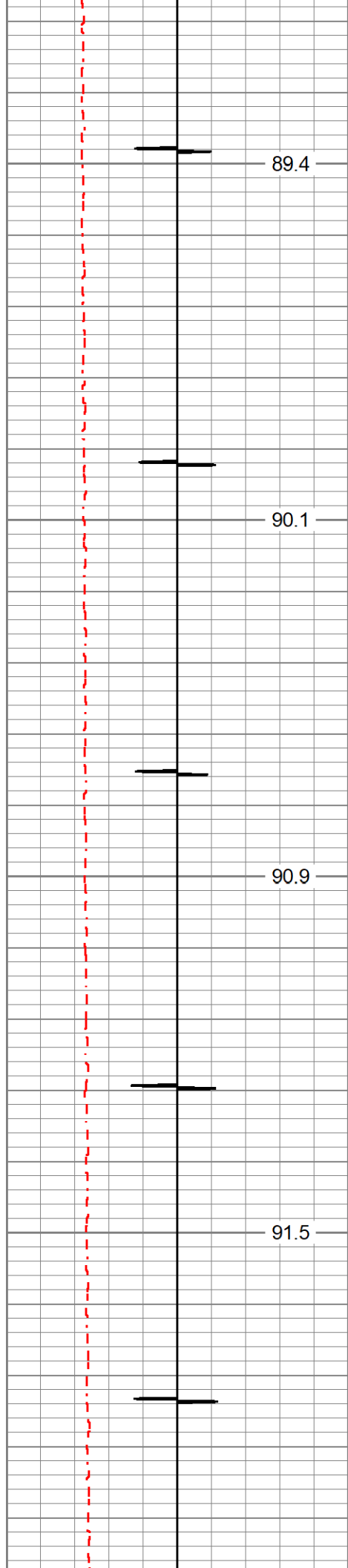

89.4

90.1

90.9

91.5

2550

2600

2650

2700

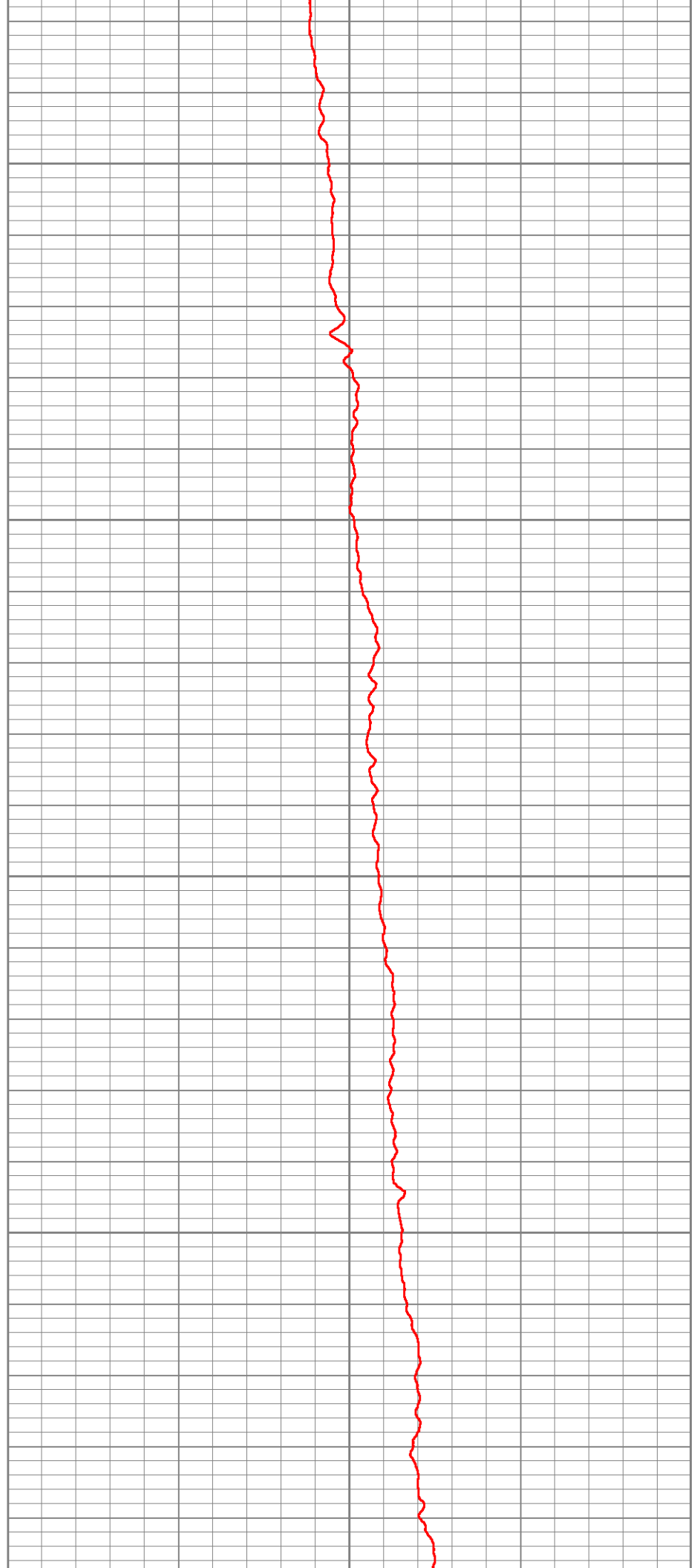

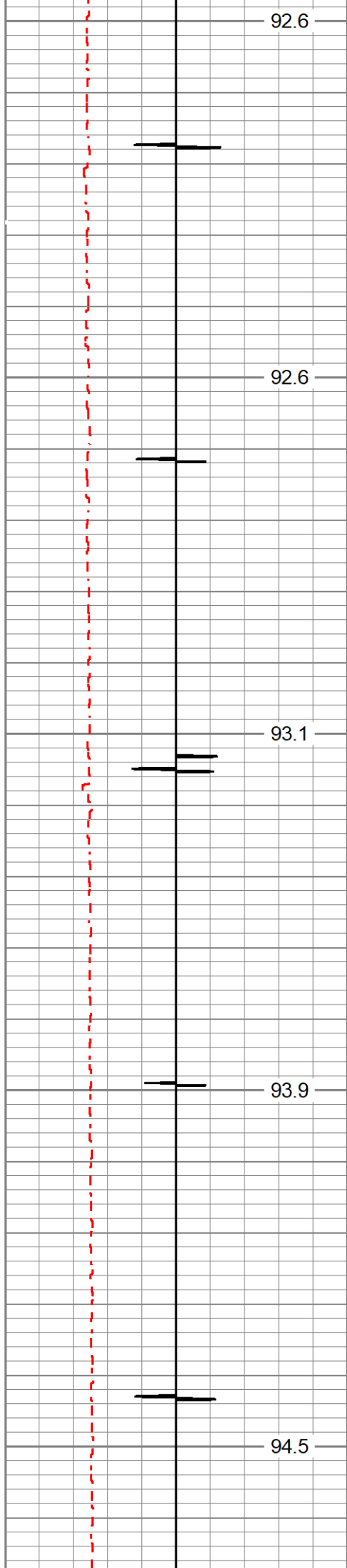

2750

2800

2850

2900

2950

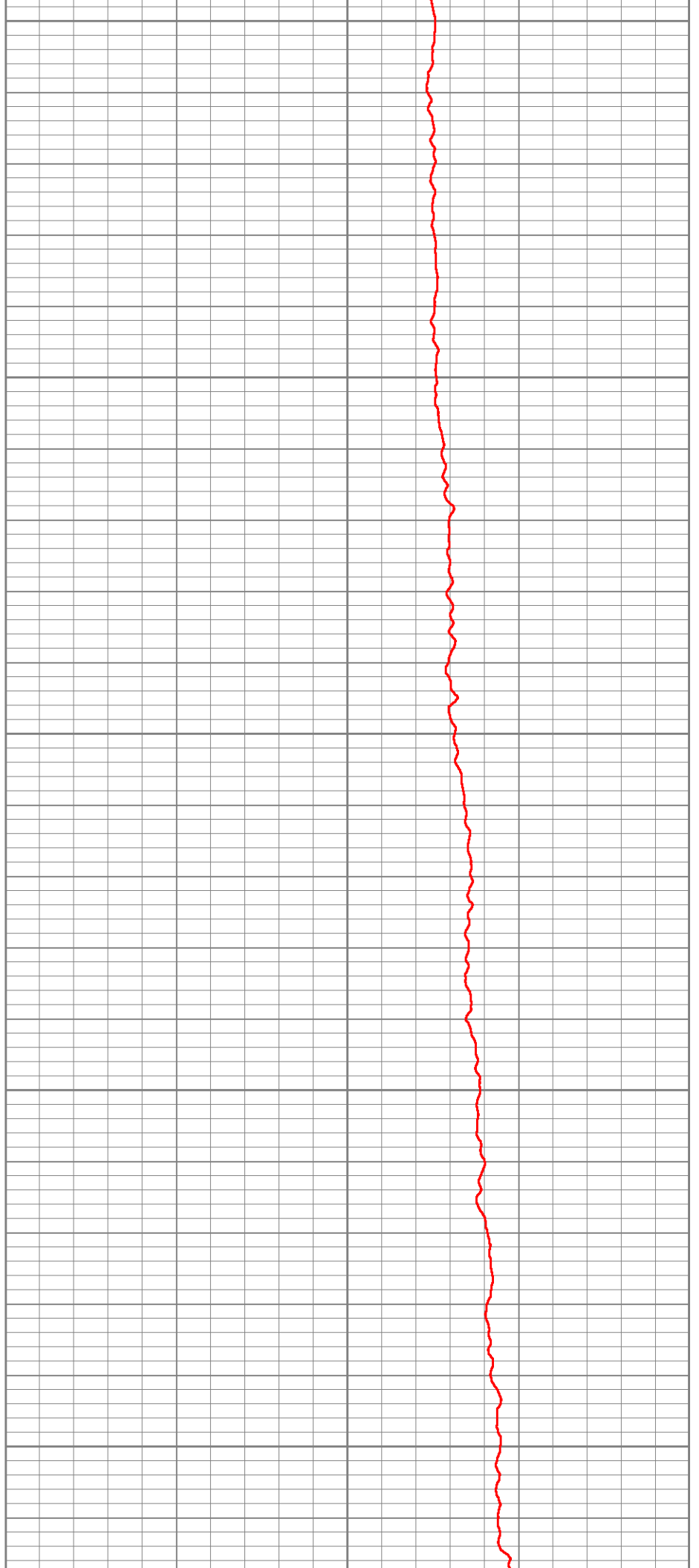

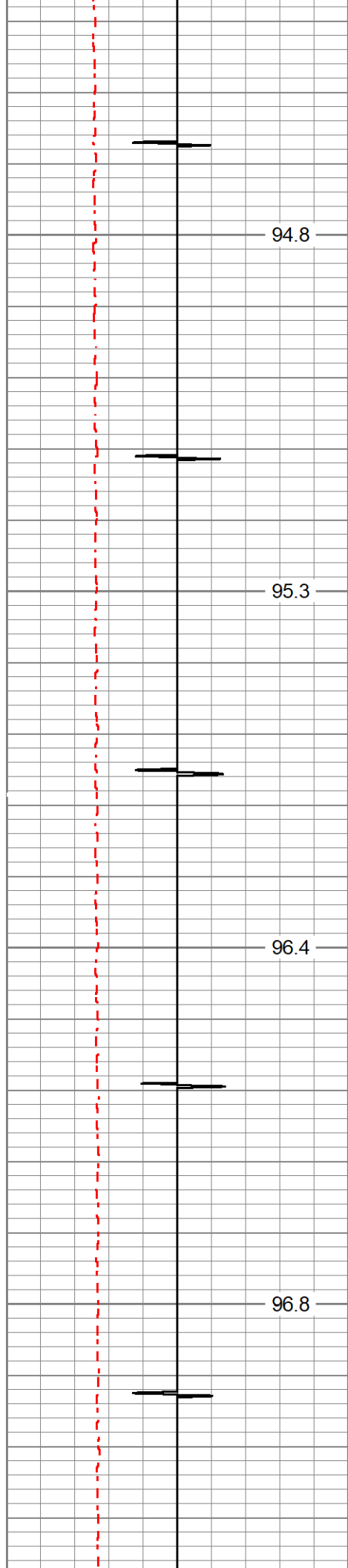

94.8

95.3

96.4

96.8

3000

3050

3100

3150

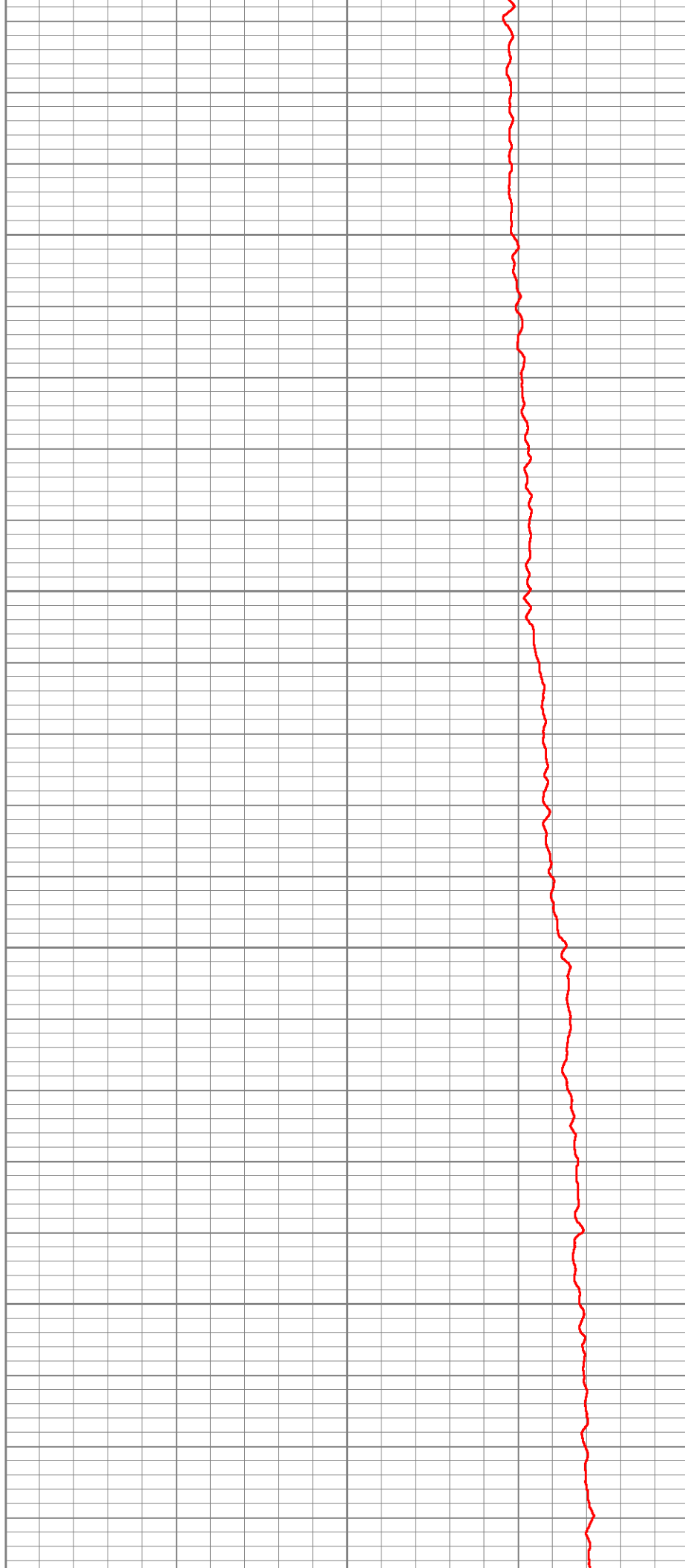

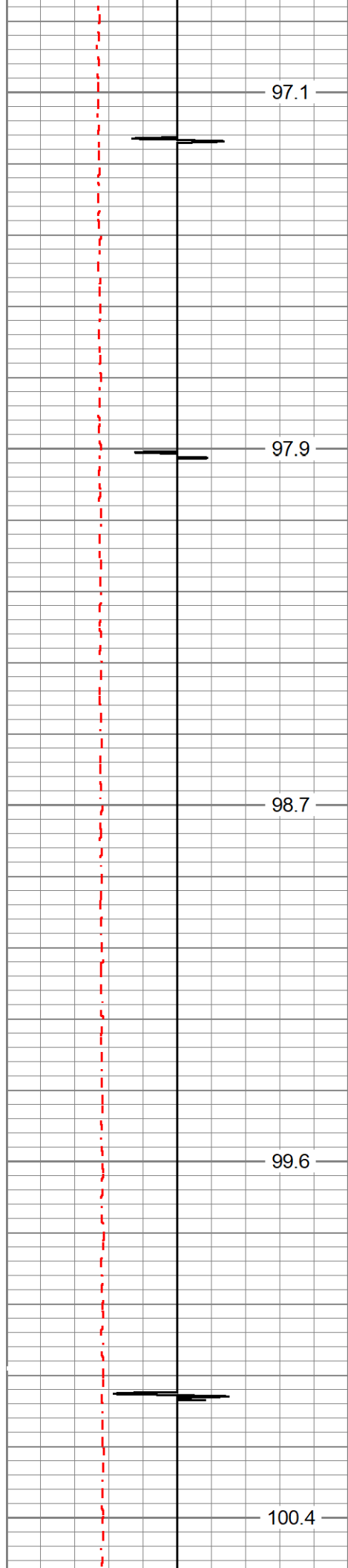

3200

3250

3300

3350

3400

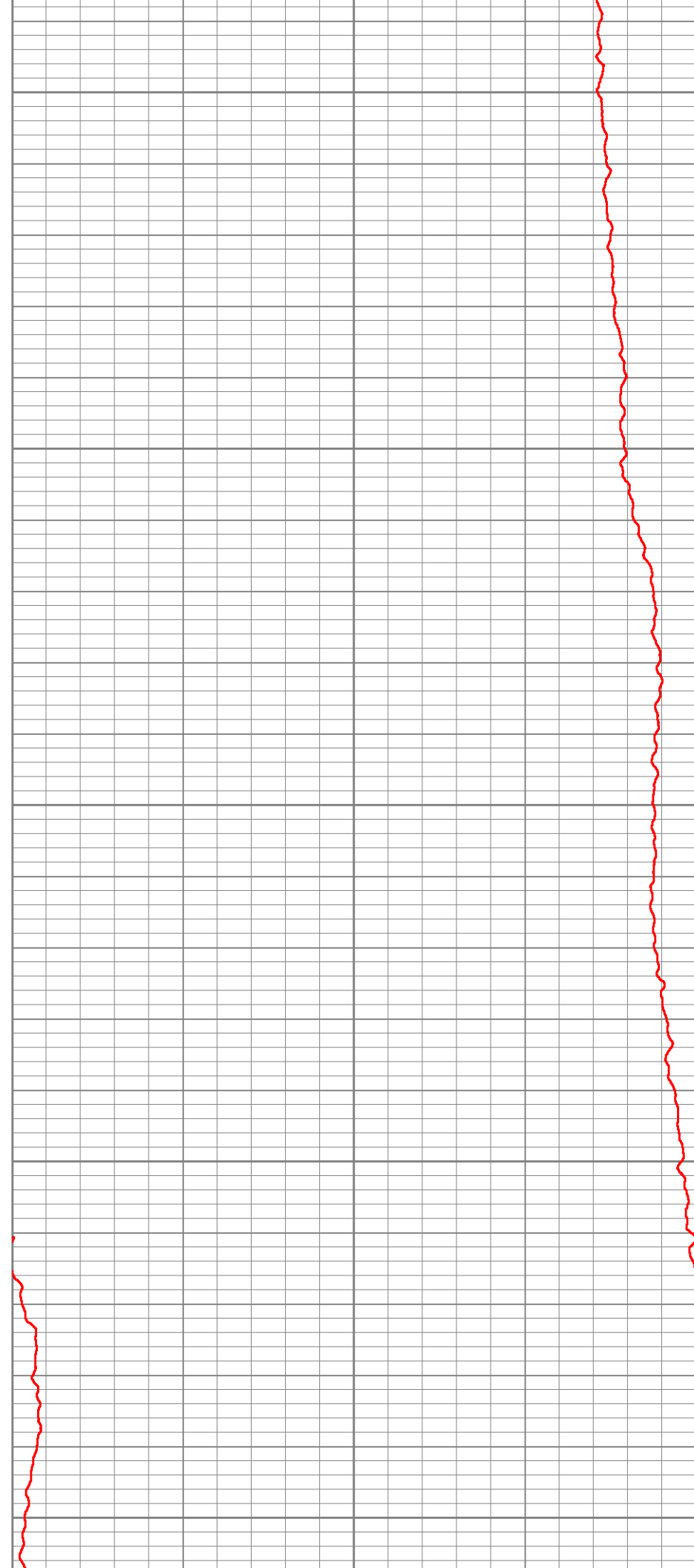

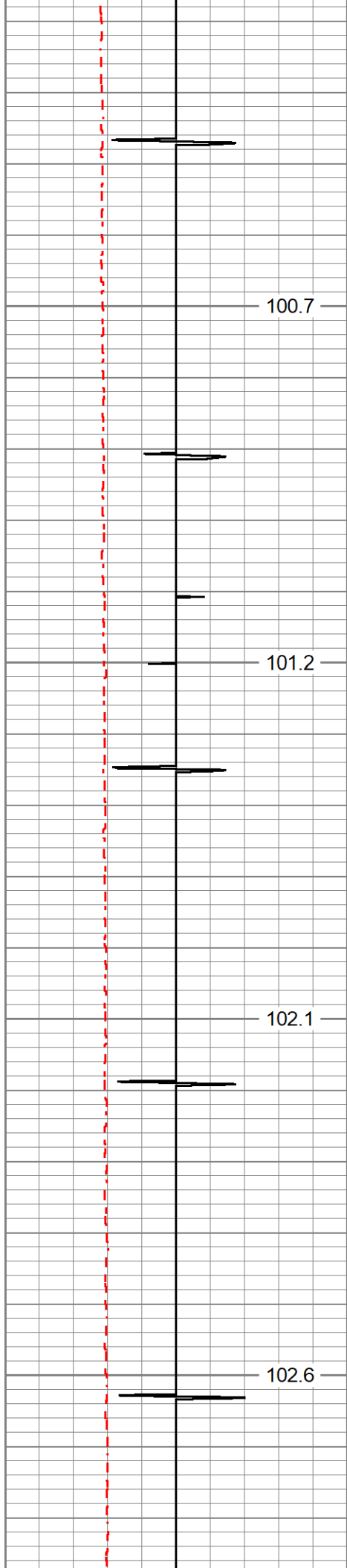

3450

3500

3550

3600

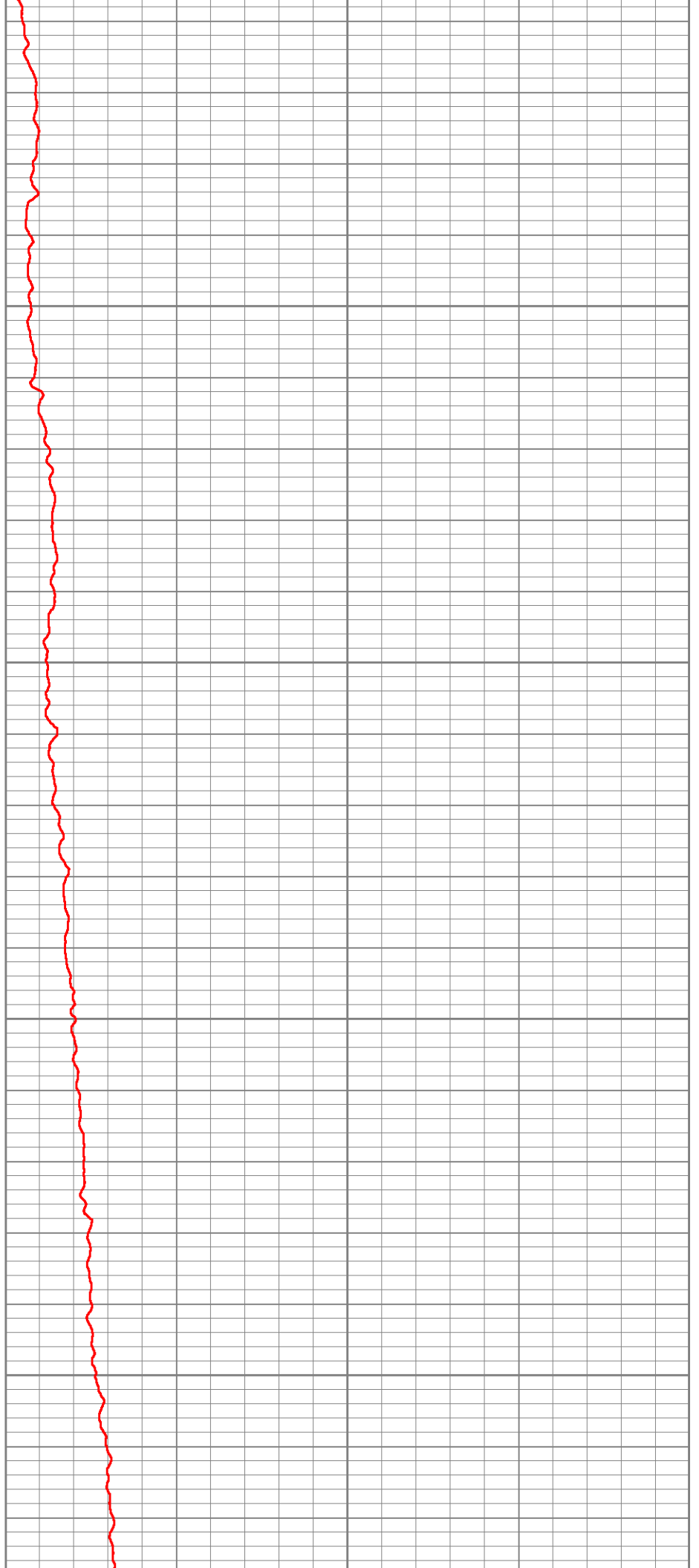

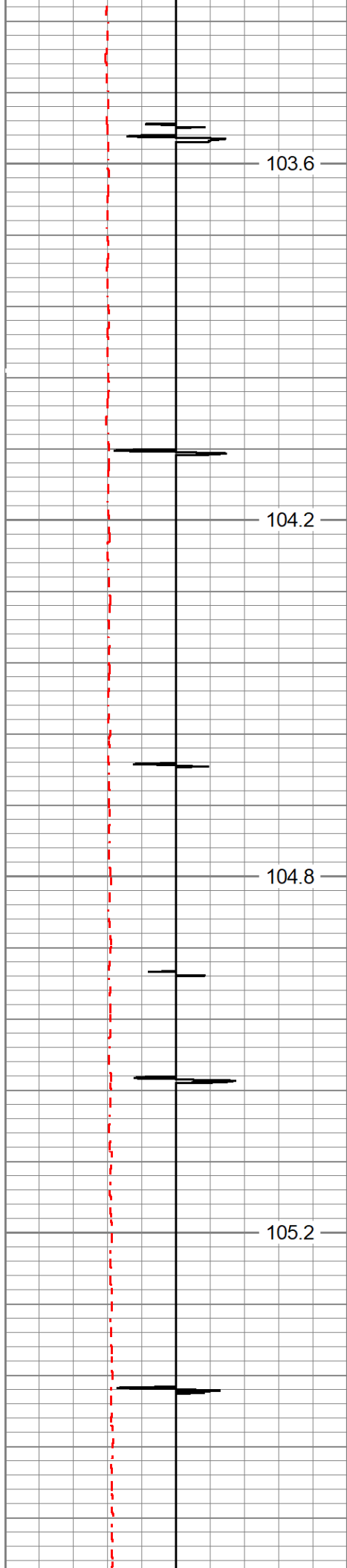

103.6

104.2

104.8

105.2

3650

3700

3750

3800

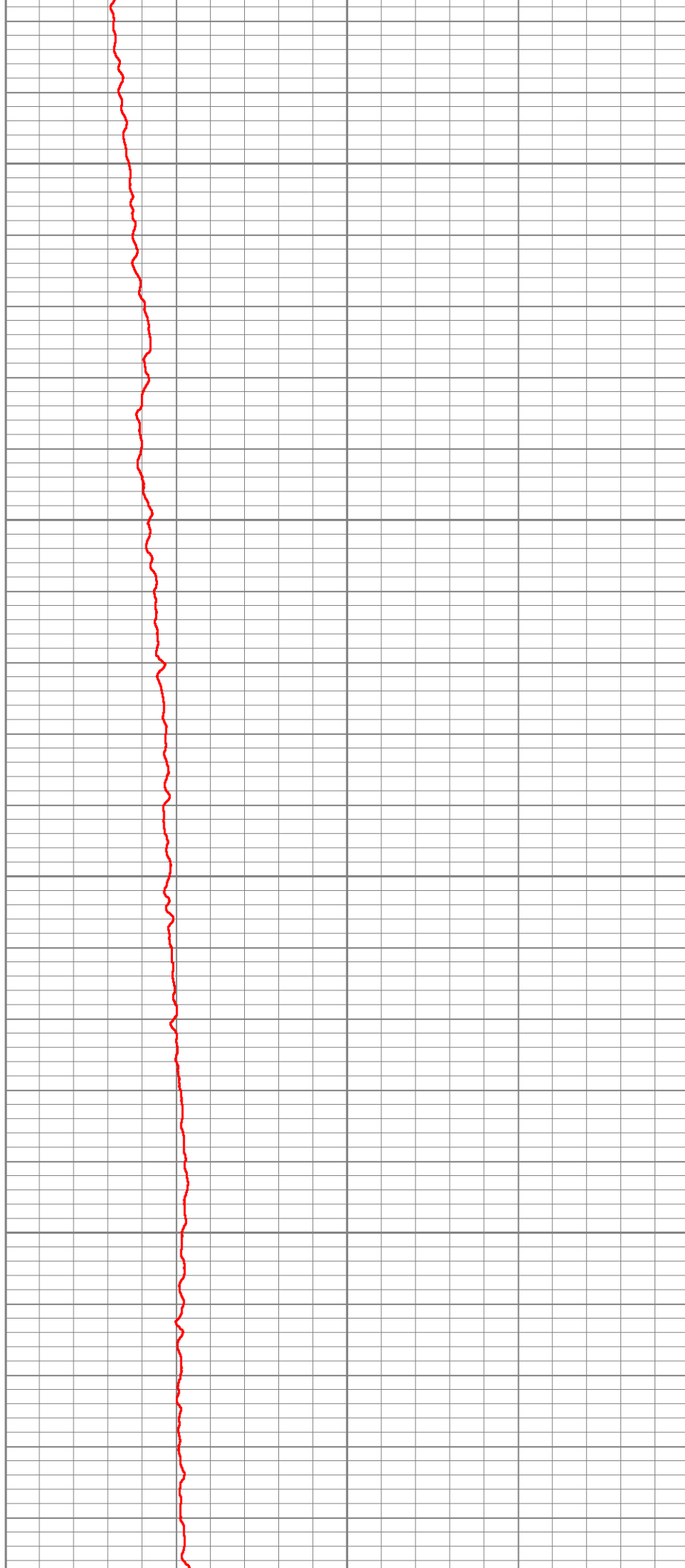

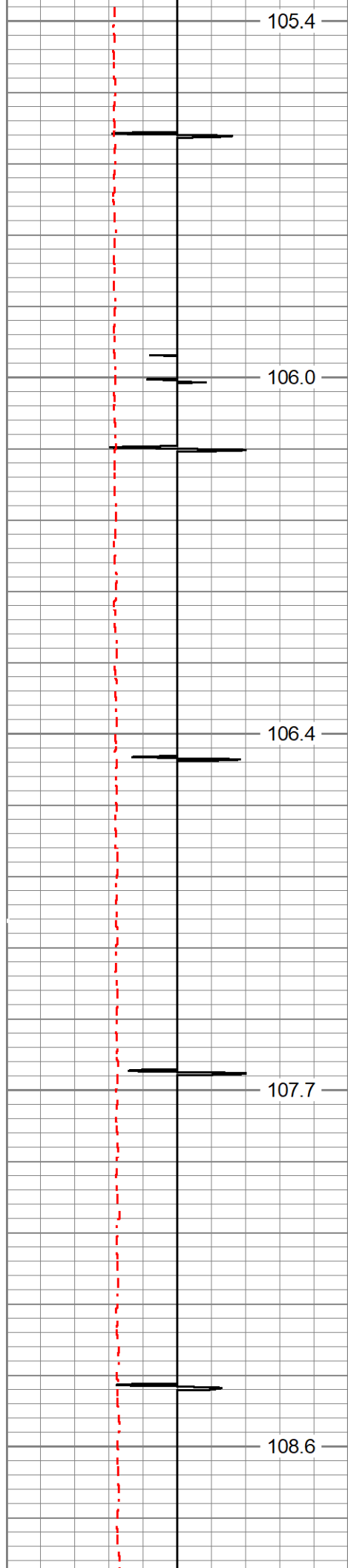

3850

3900

3950

4000

4050

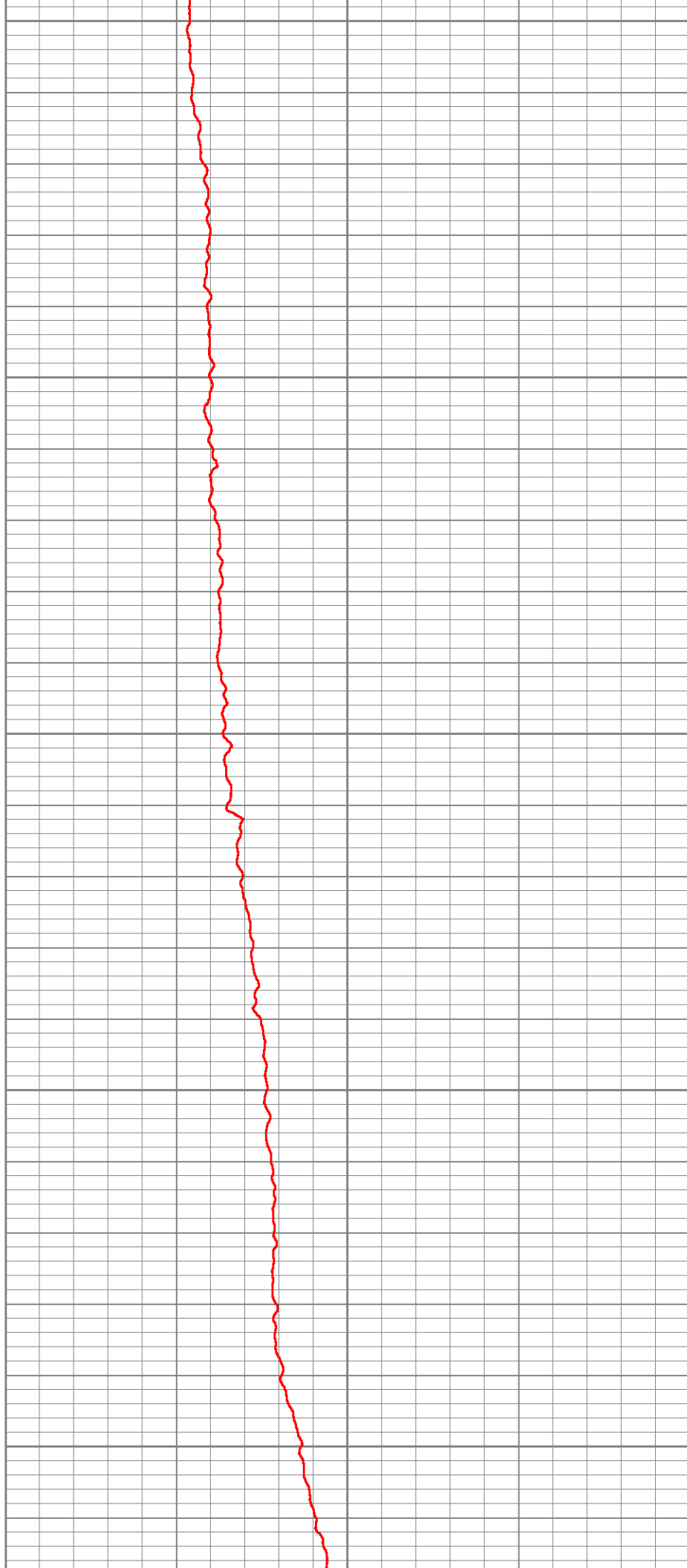

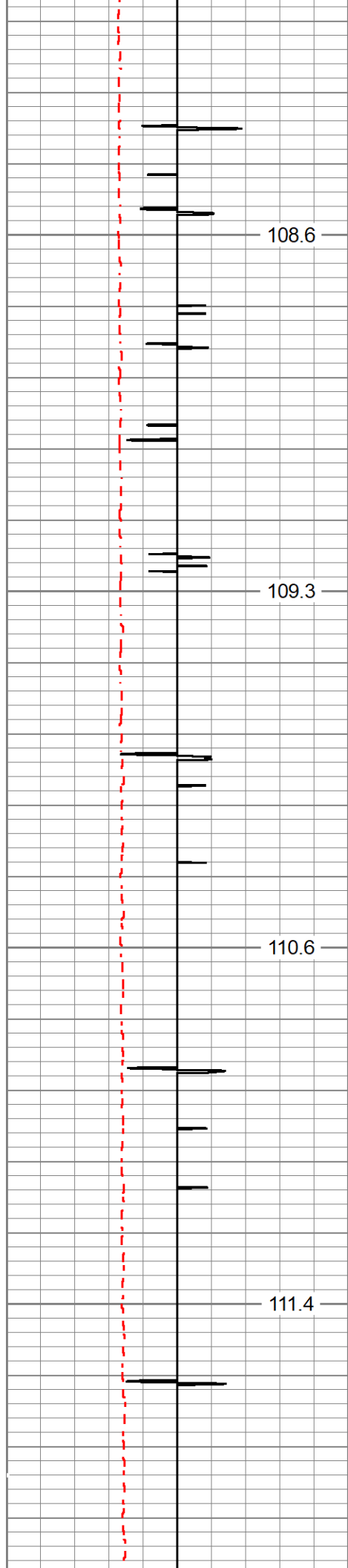

4100

4150

4200

4250

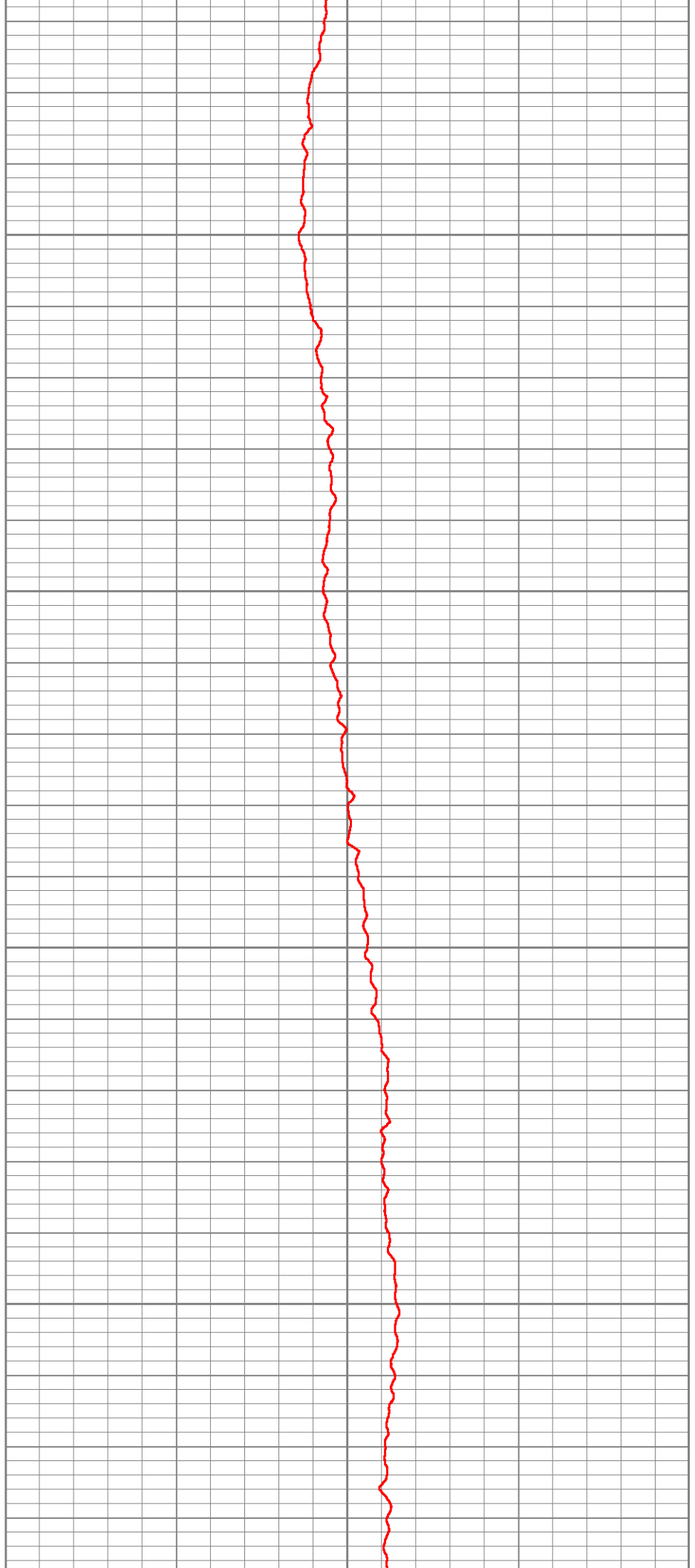

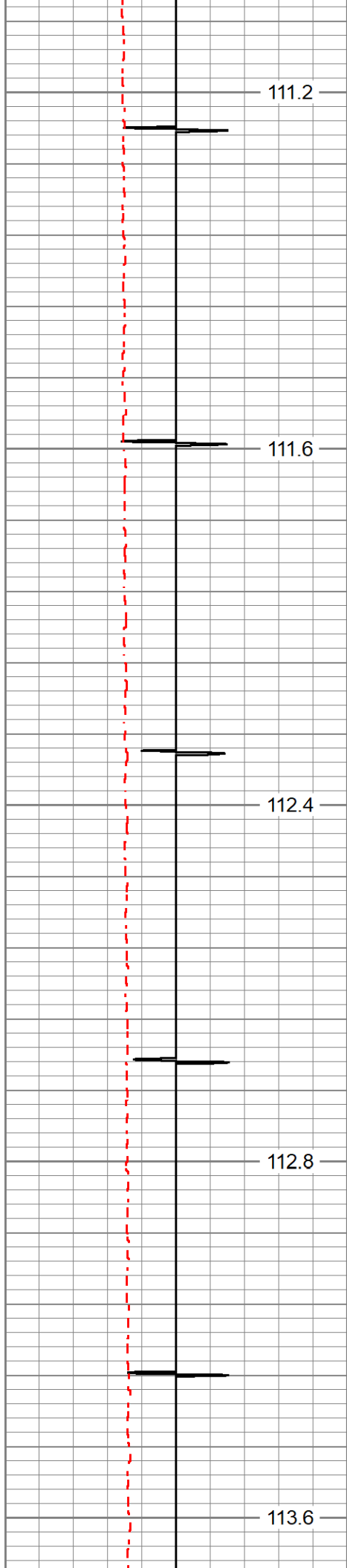

4300

4350

4400

4450

4500

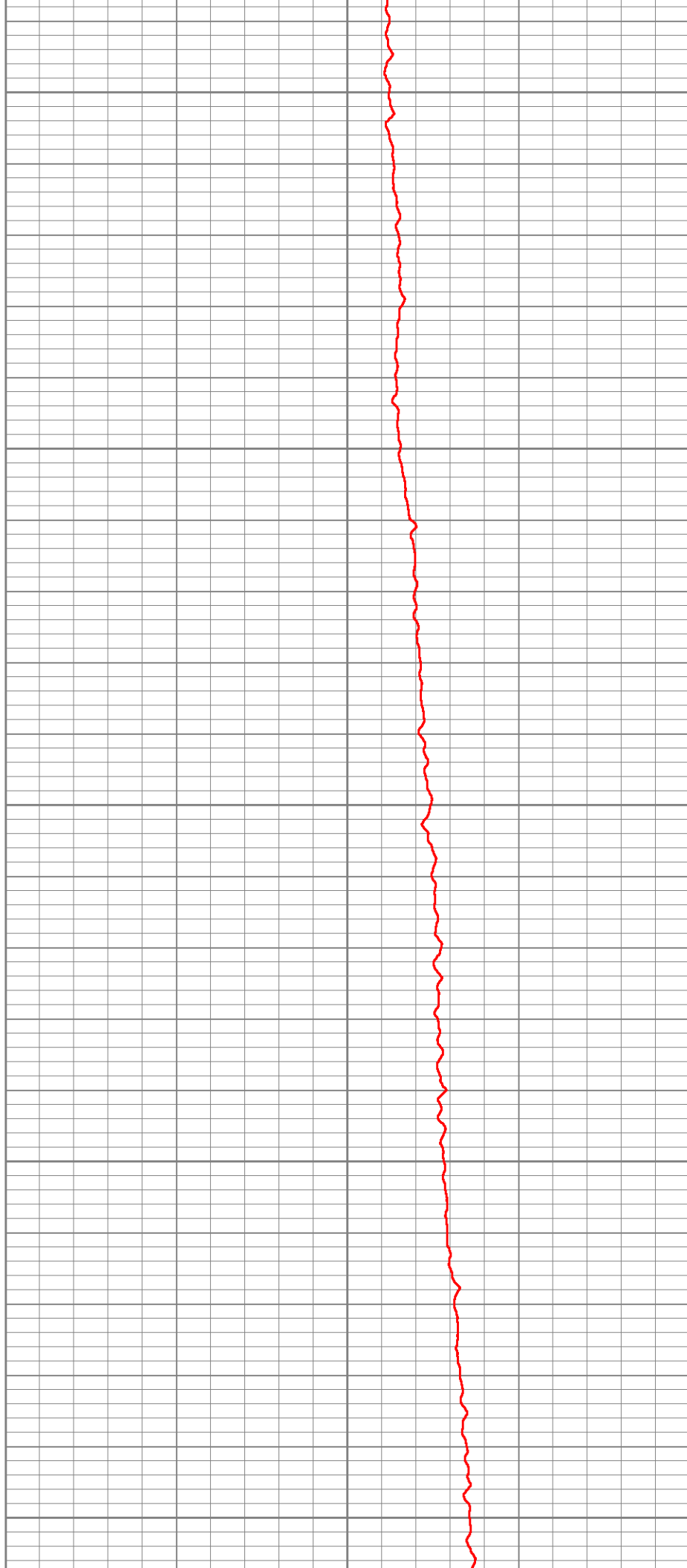

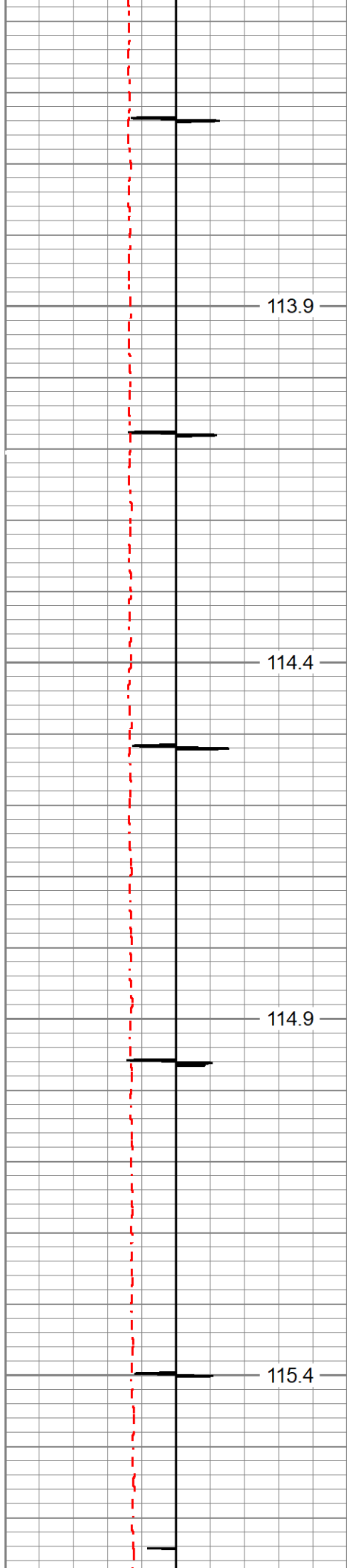

113.9

114.4

114.9

115.4

4550

4600

4650

4700

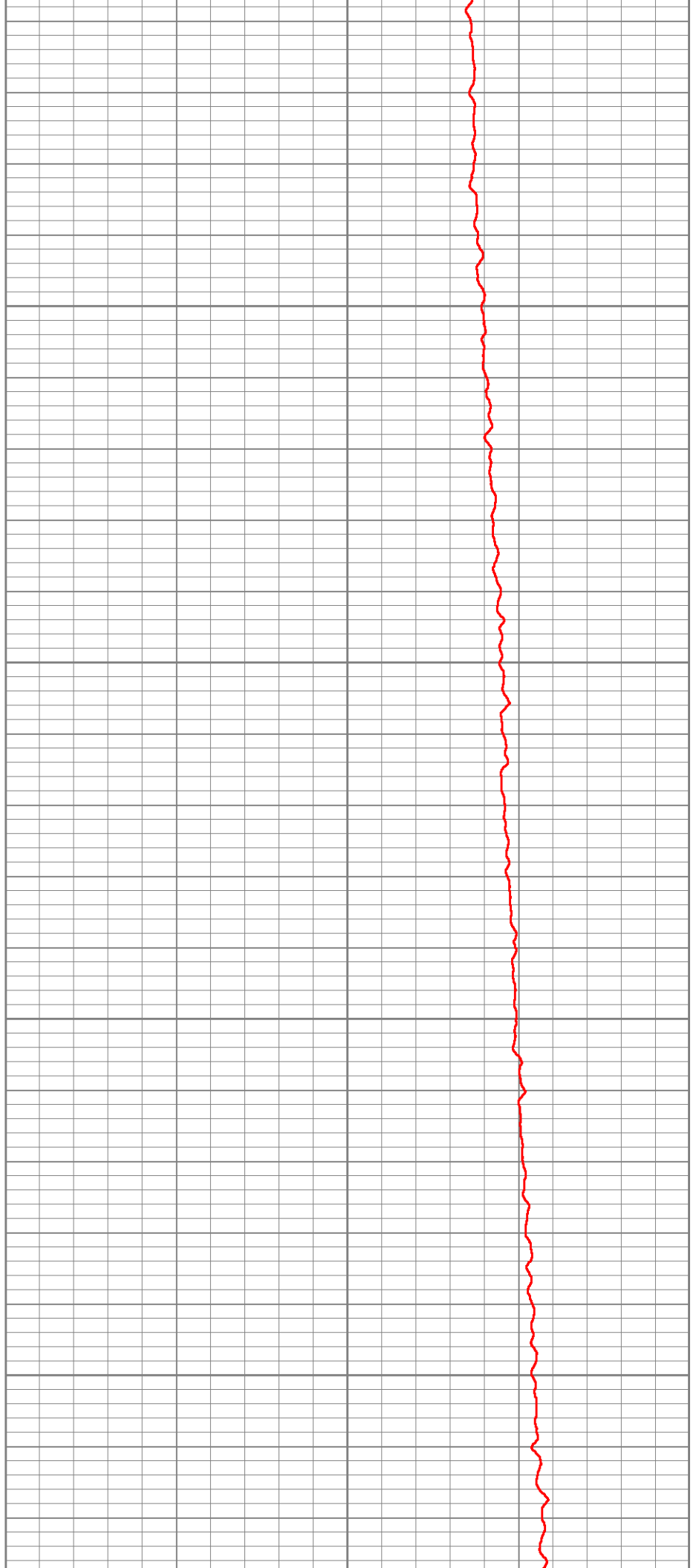

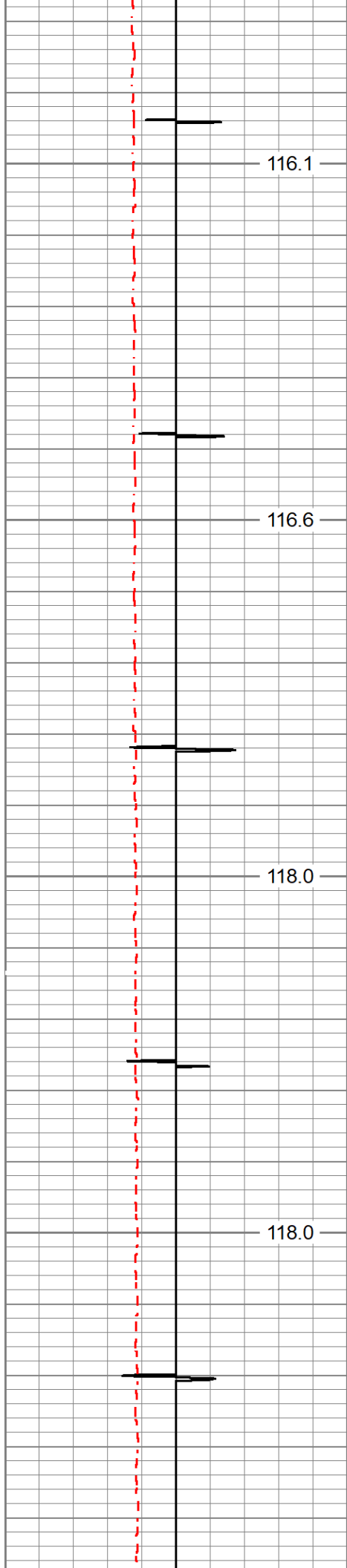

4750

4800

4850

4900



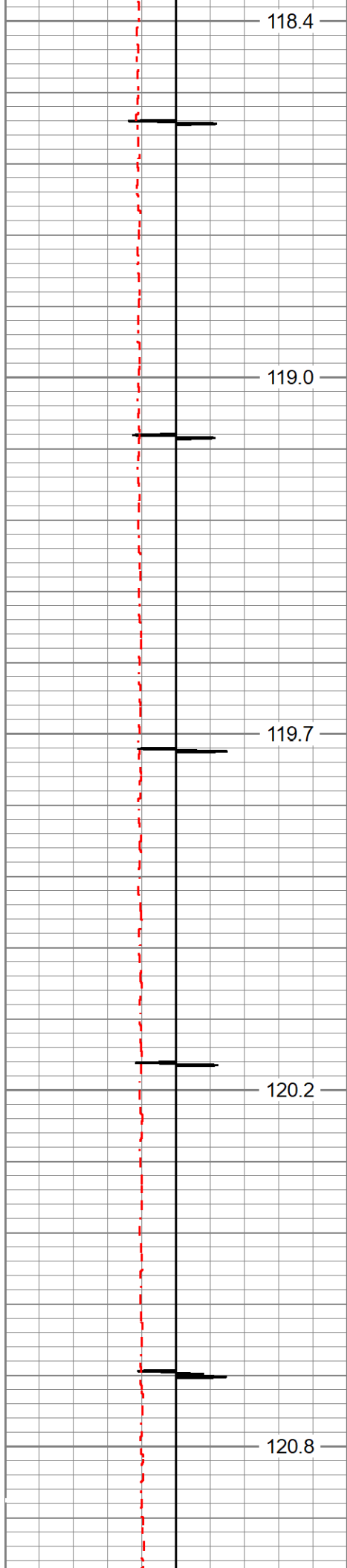

4950

5000

5050

5100

5150

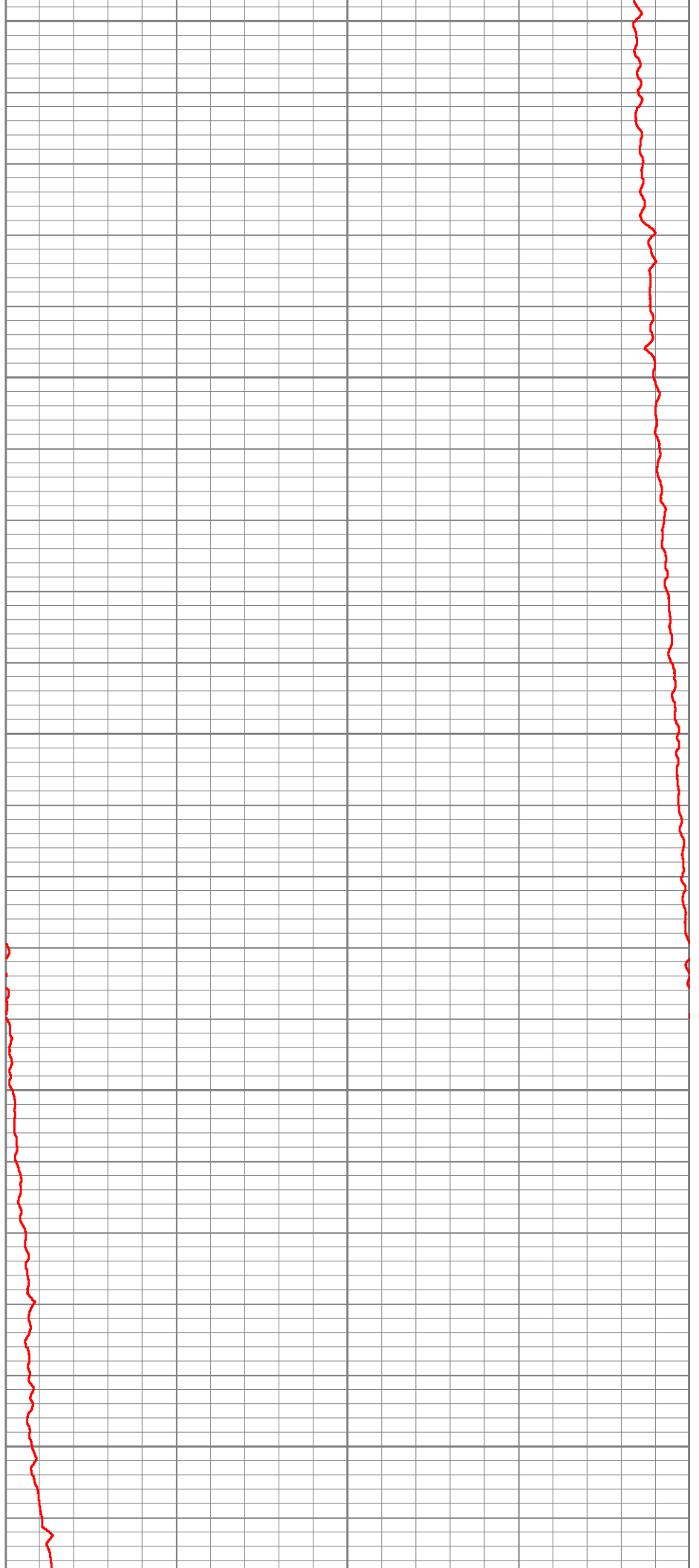

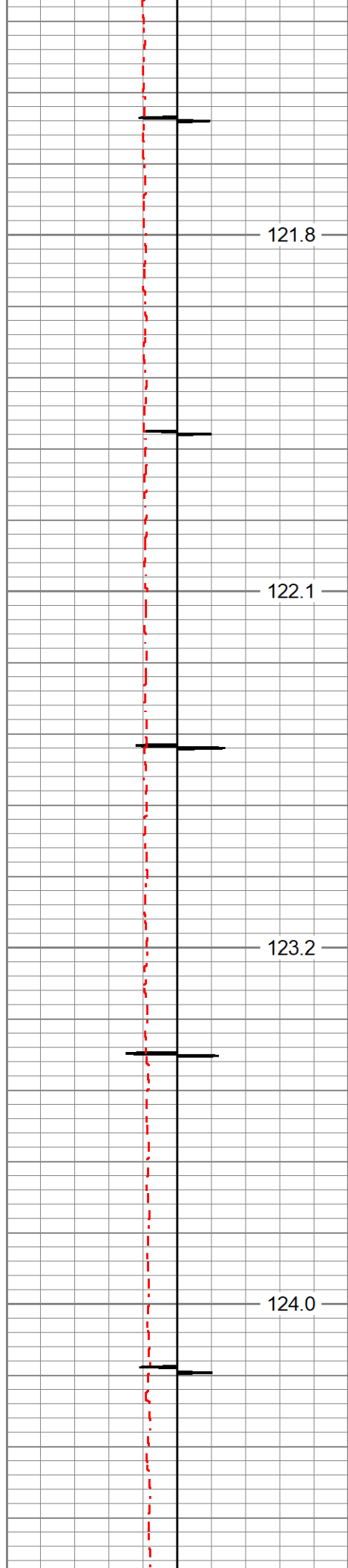

121.8

122.1

123.2

124.0

5200

5250

5300

5350

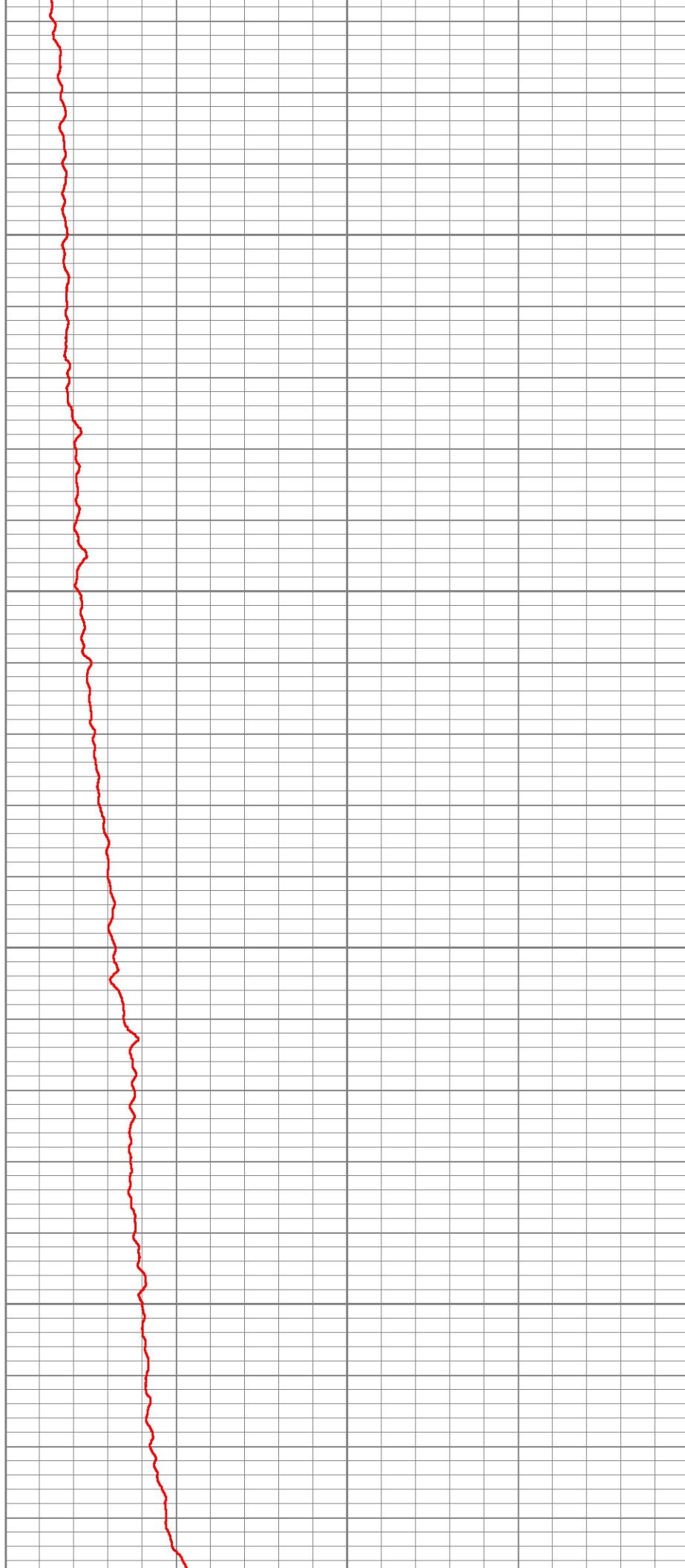

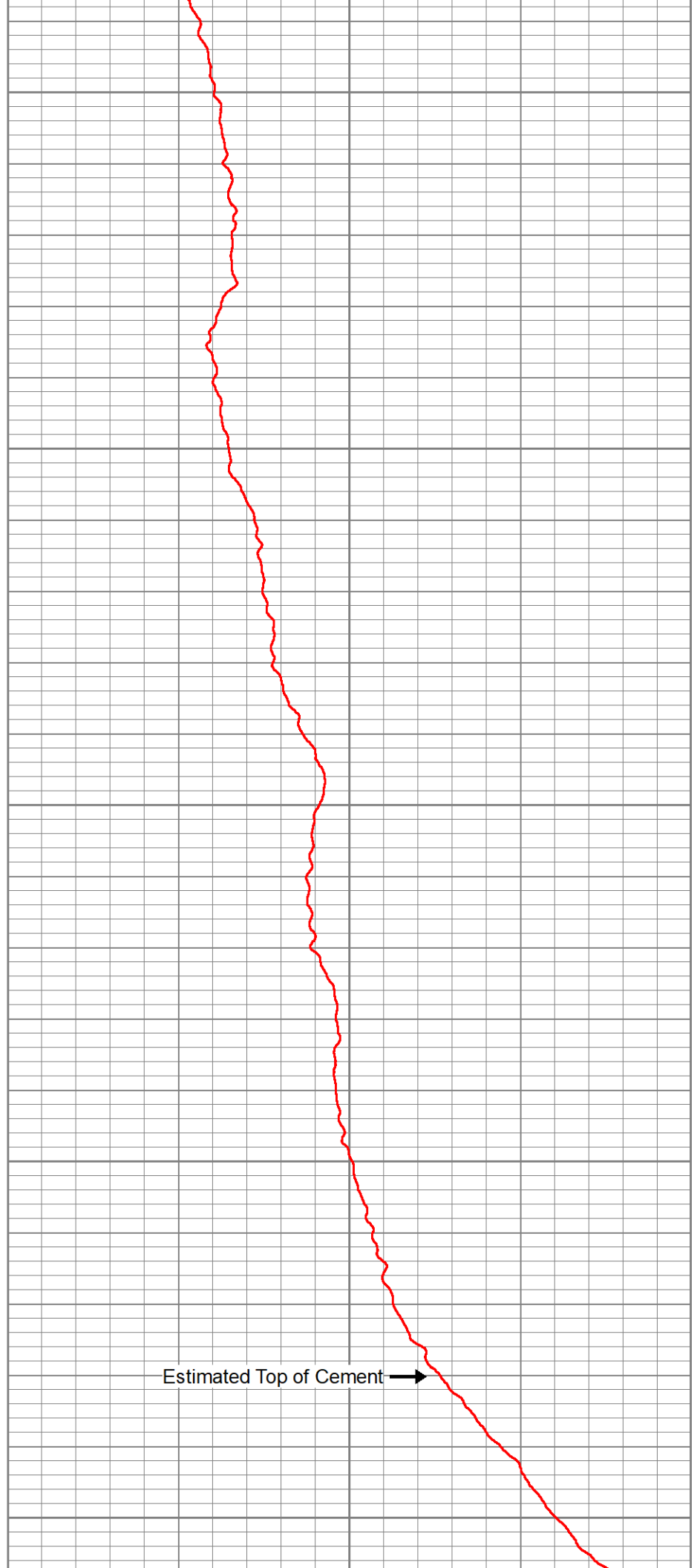
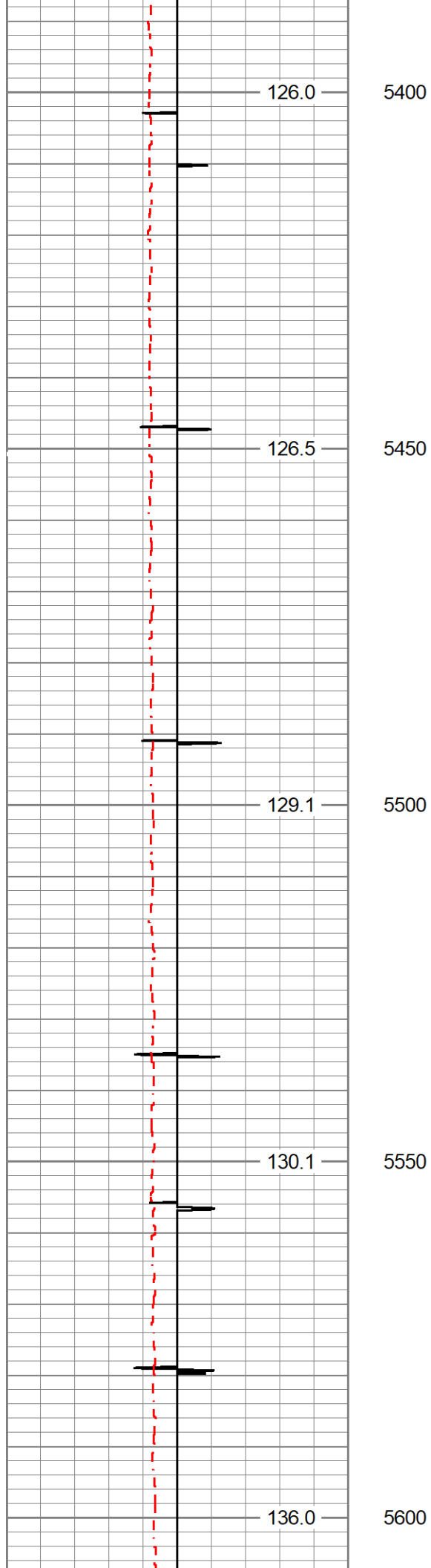

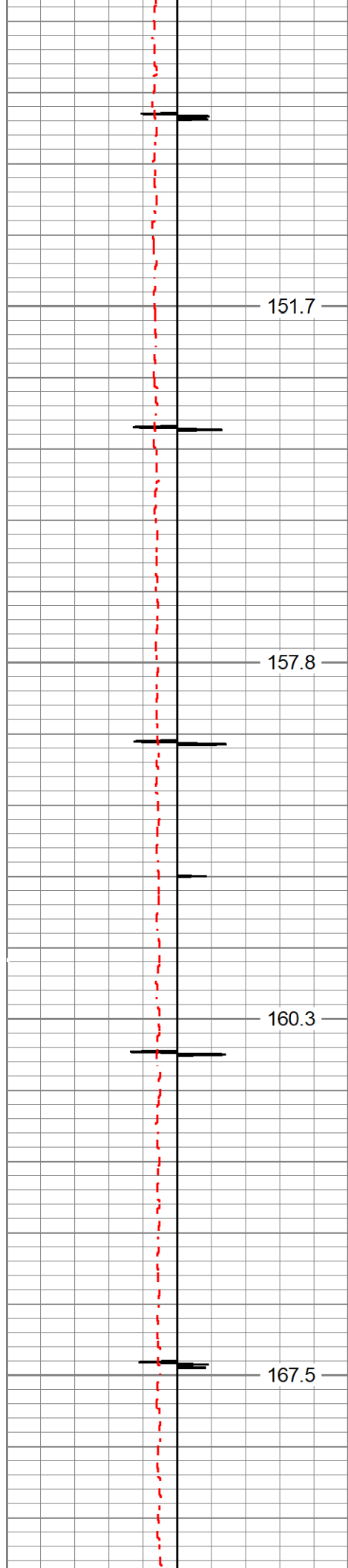

5650

5700

5750

5800

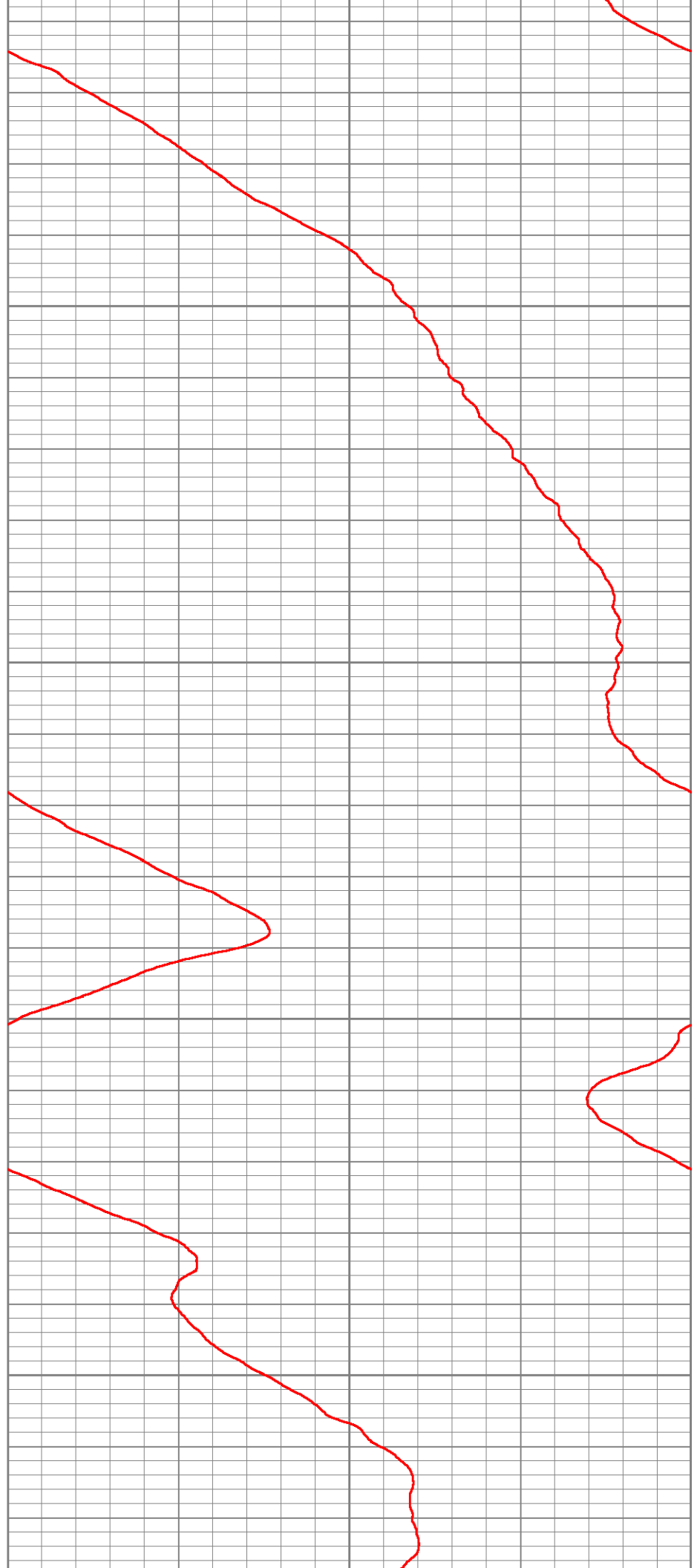

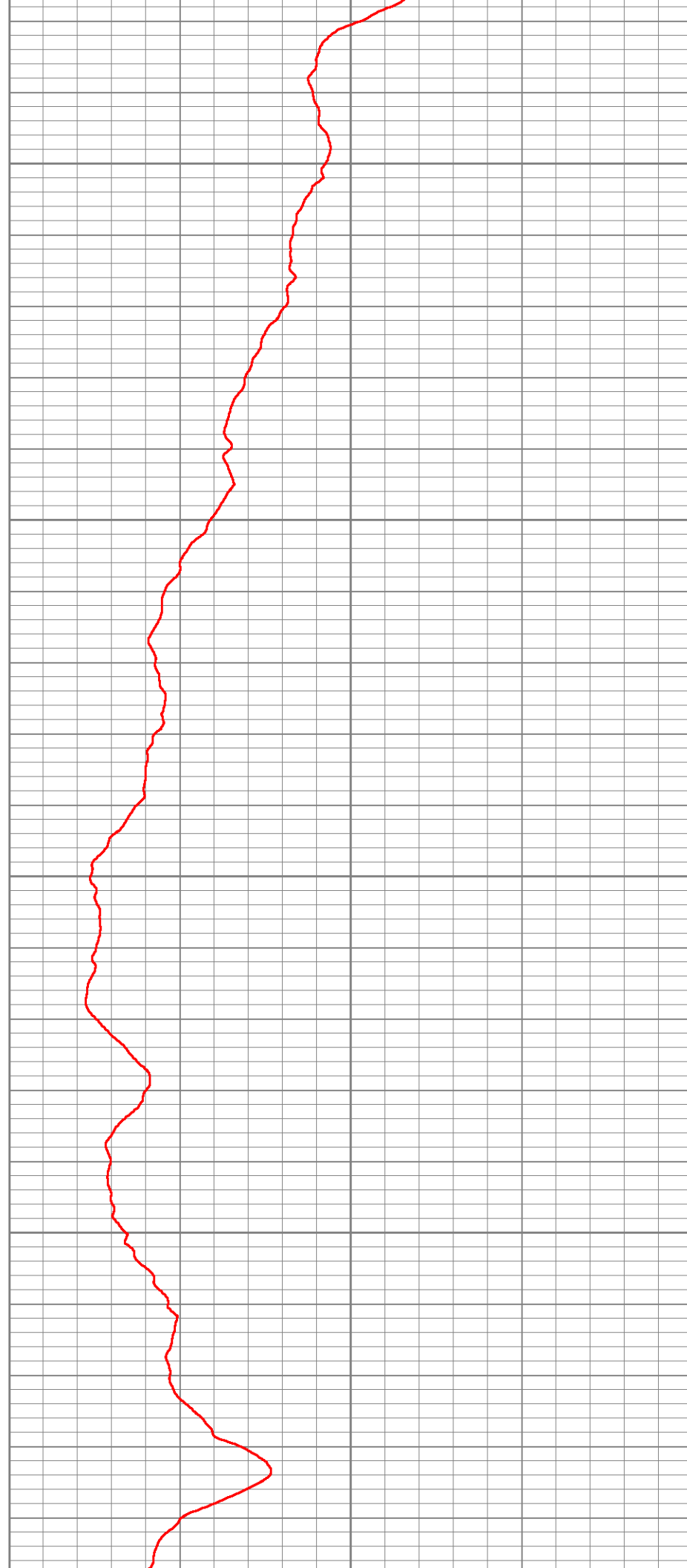
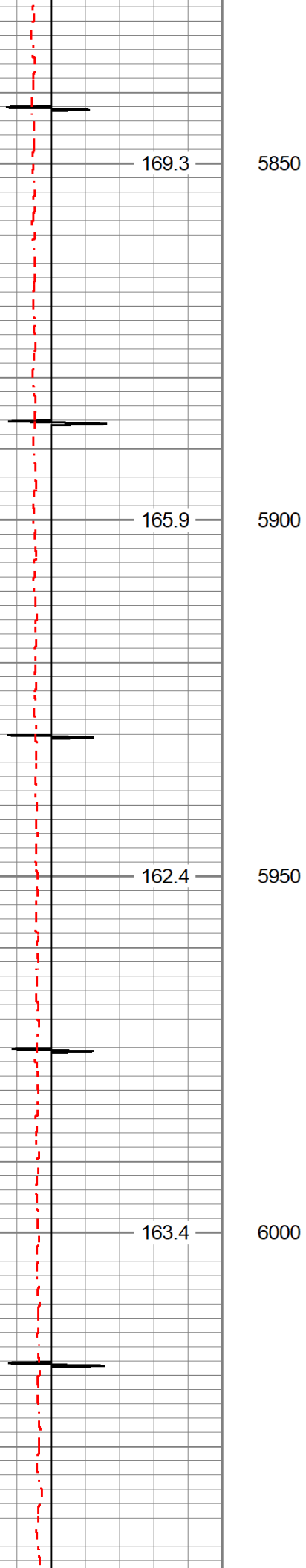

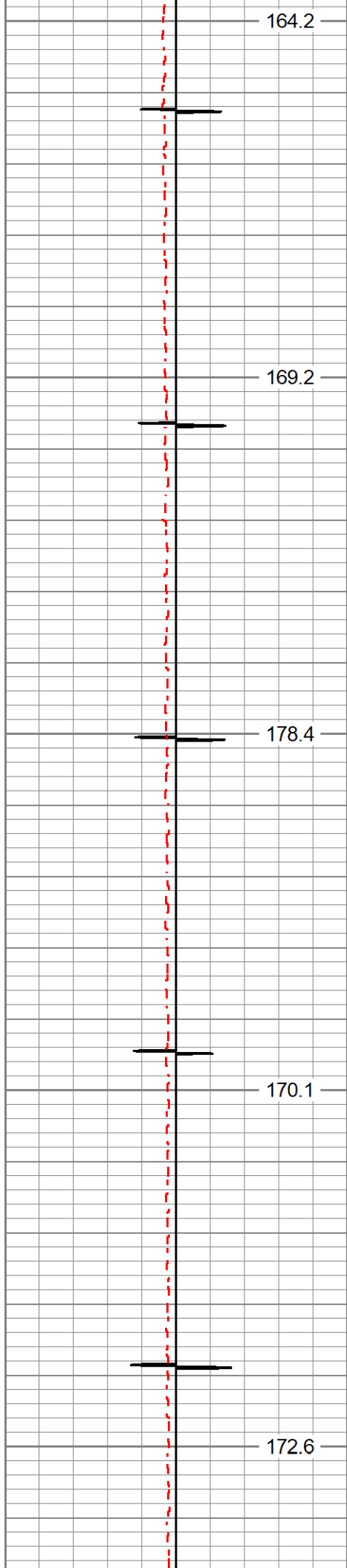

6050

6100

6150

6200

6250

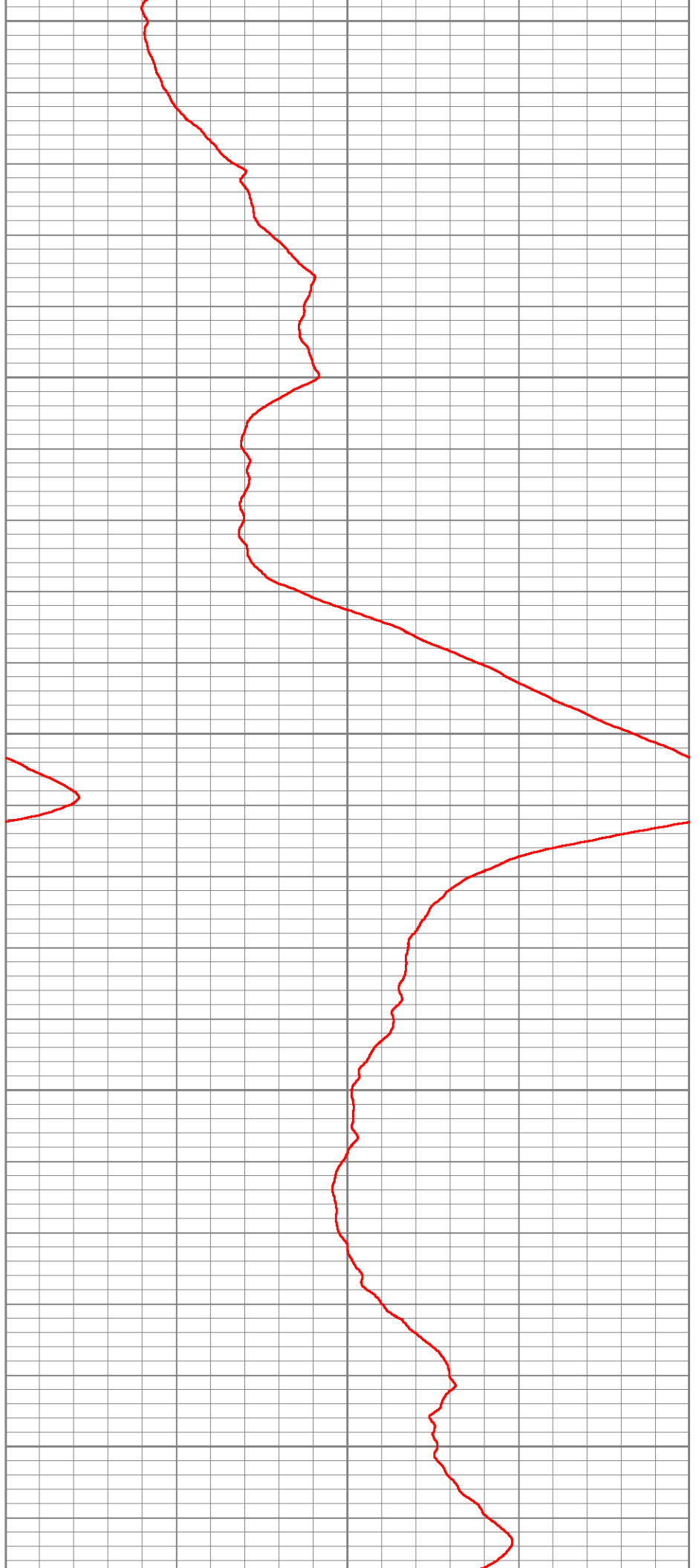

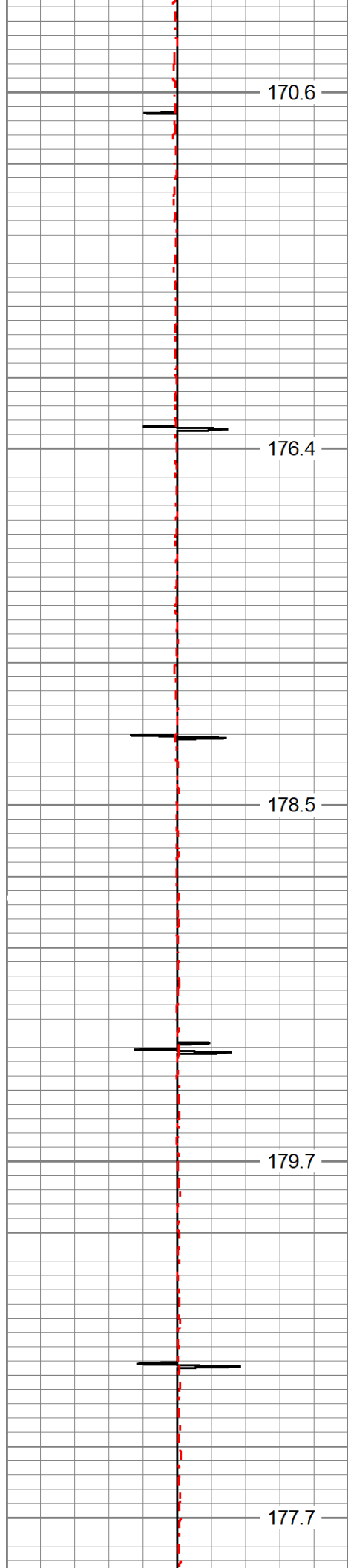

170.6

176.4

178.5

179.7

177.7

6500

6550

6600

6650

6700

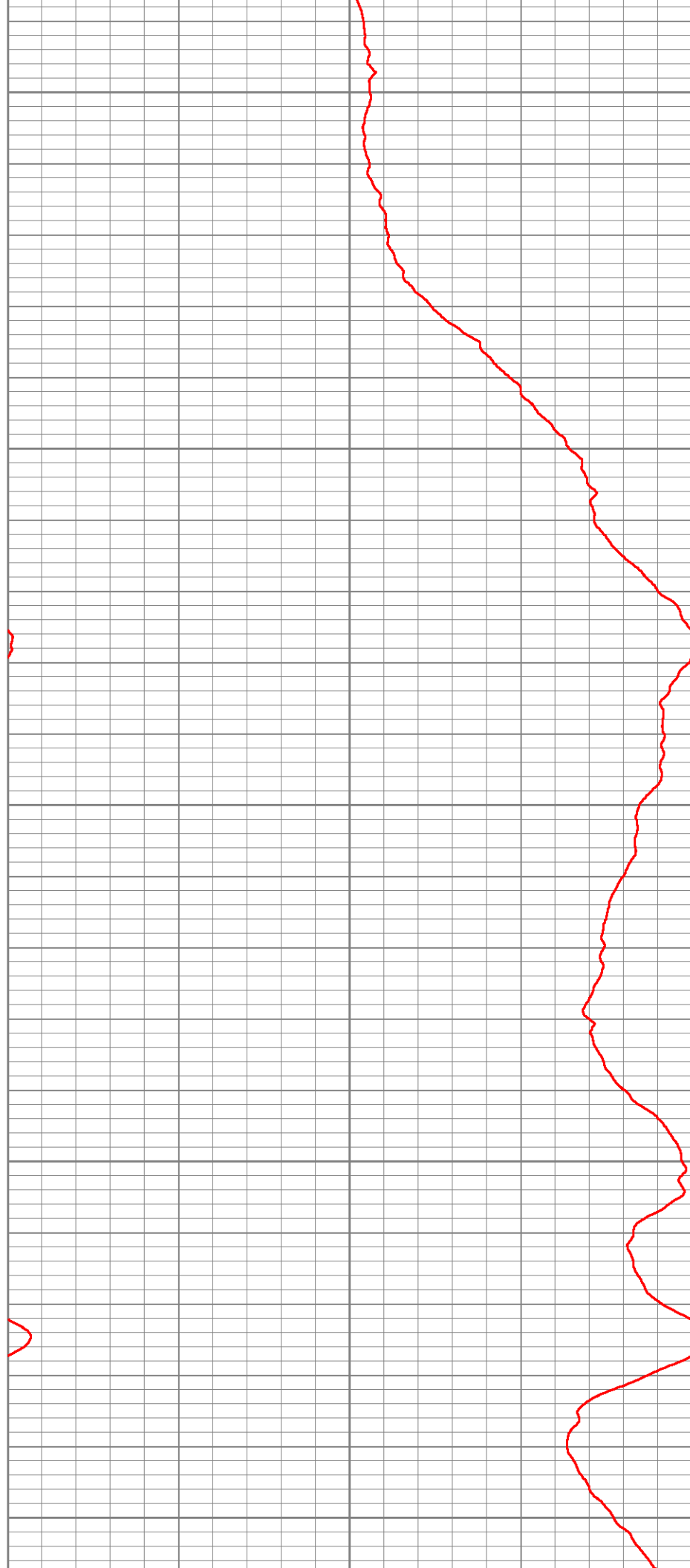

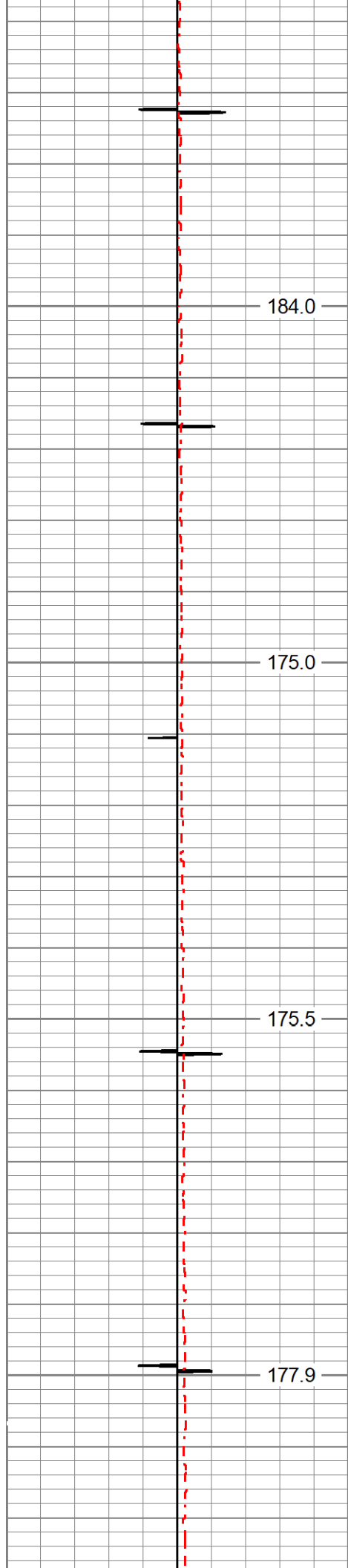

6750

6800

6850

6900

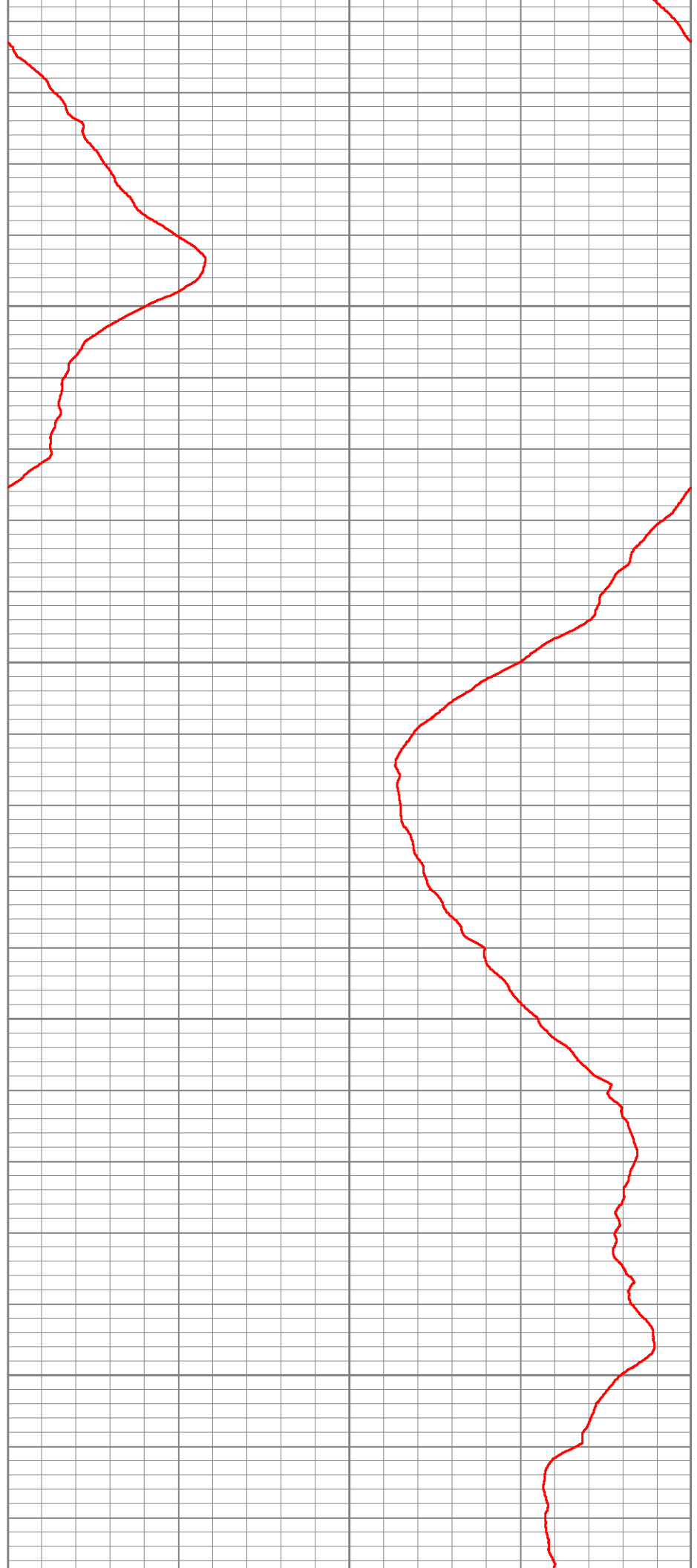

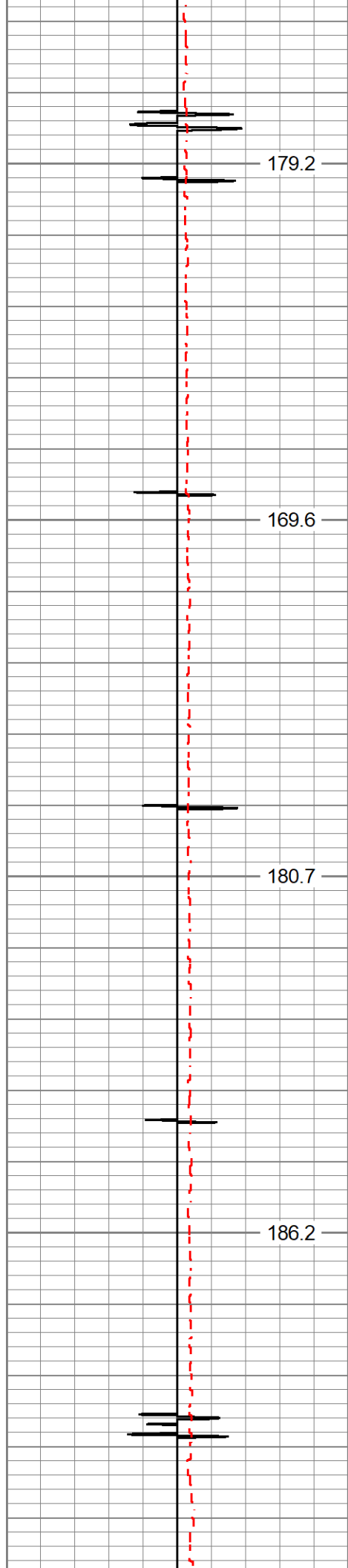

6950

7000

7050

7100

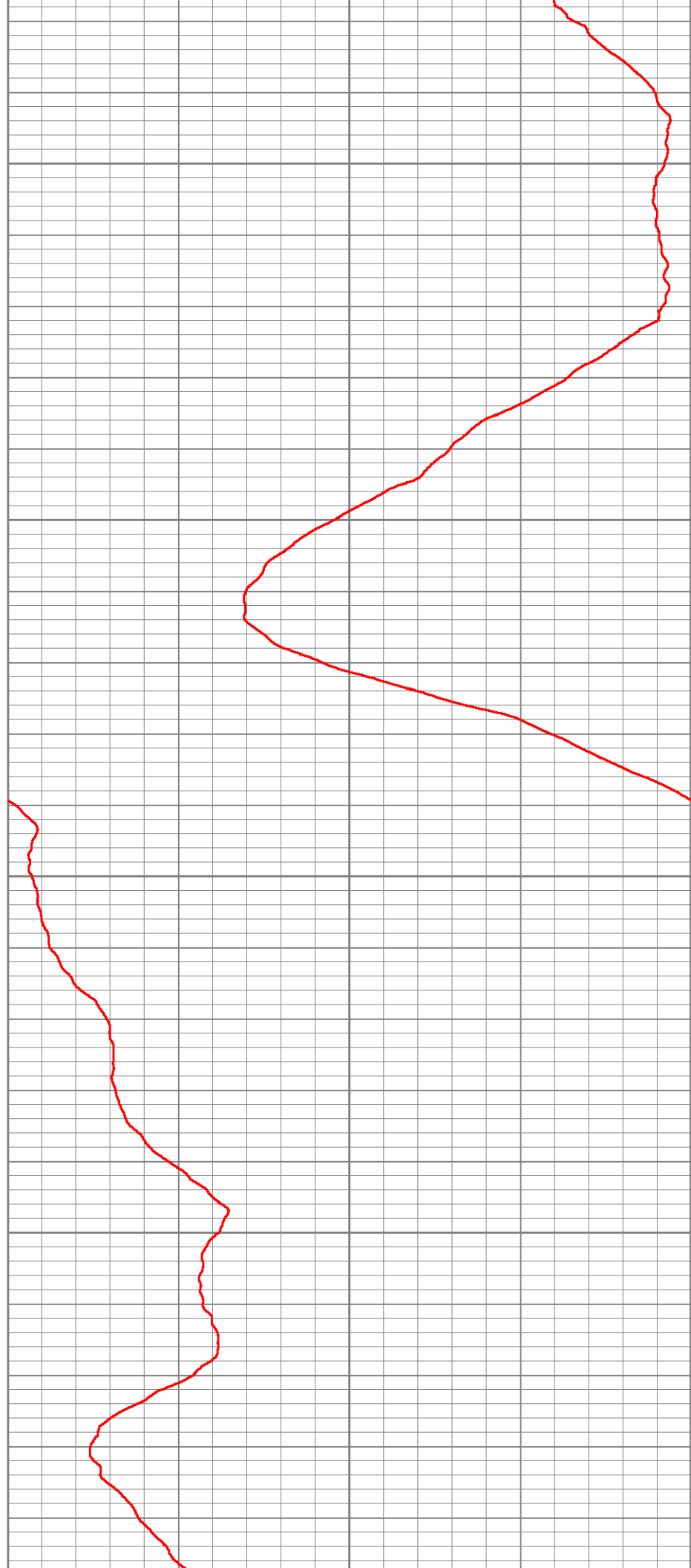

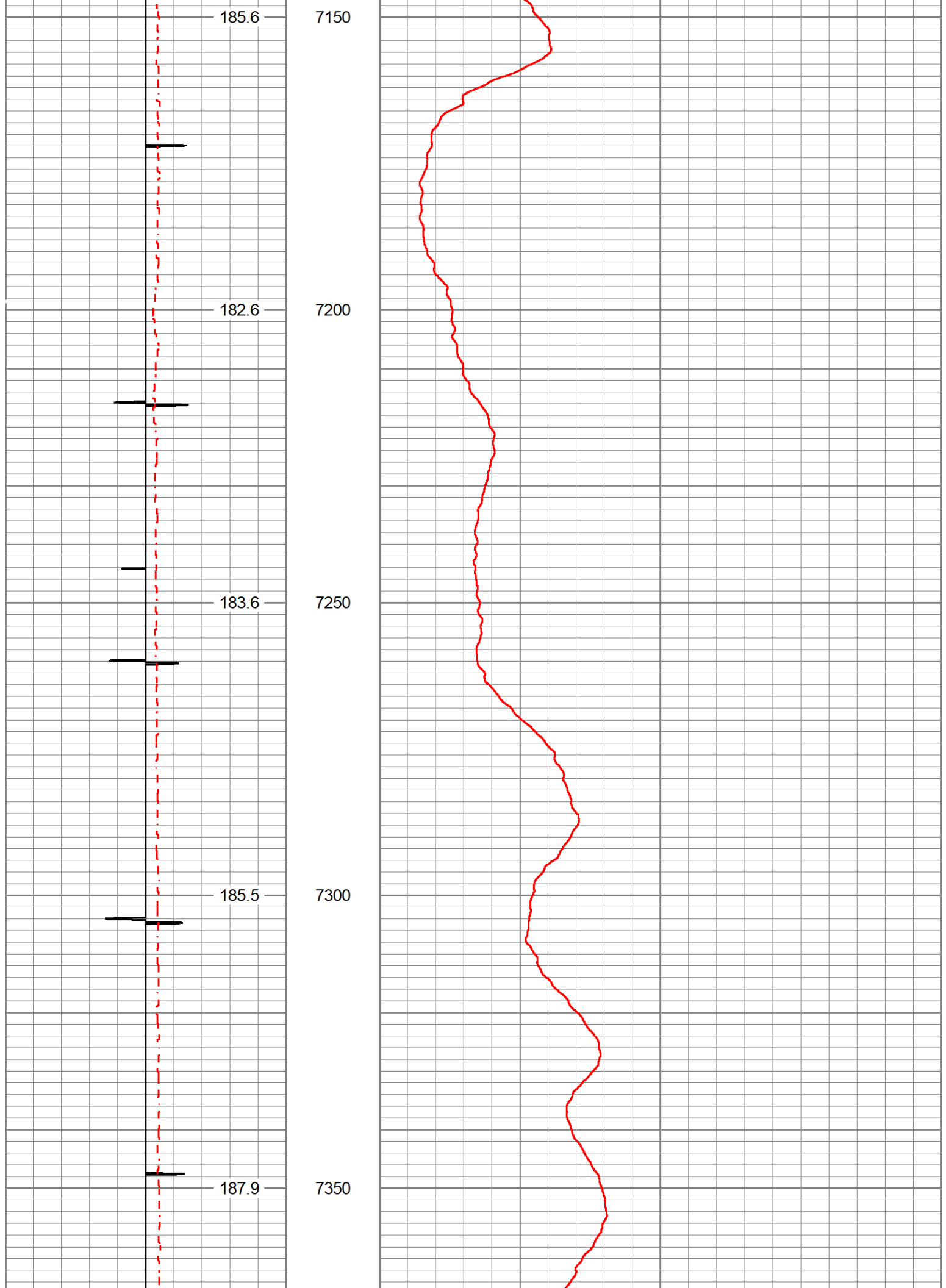

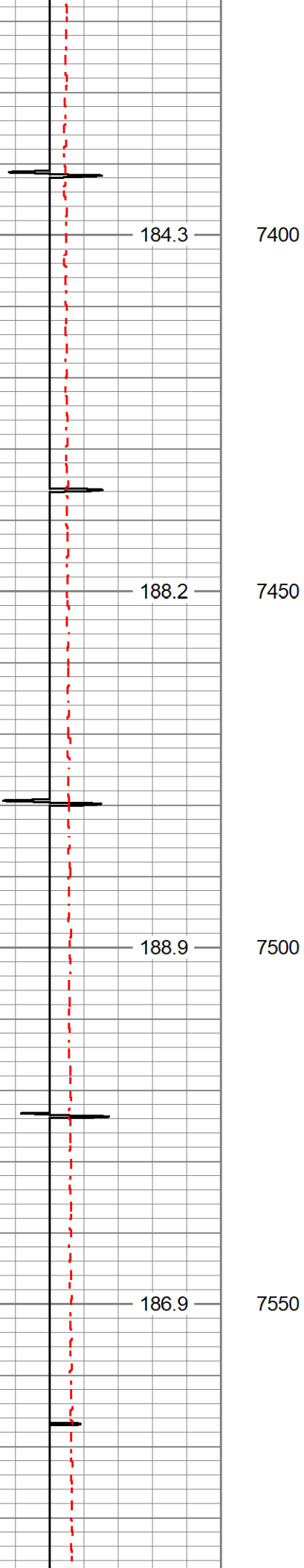

7400

7450

7500

7550

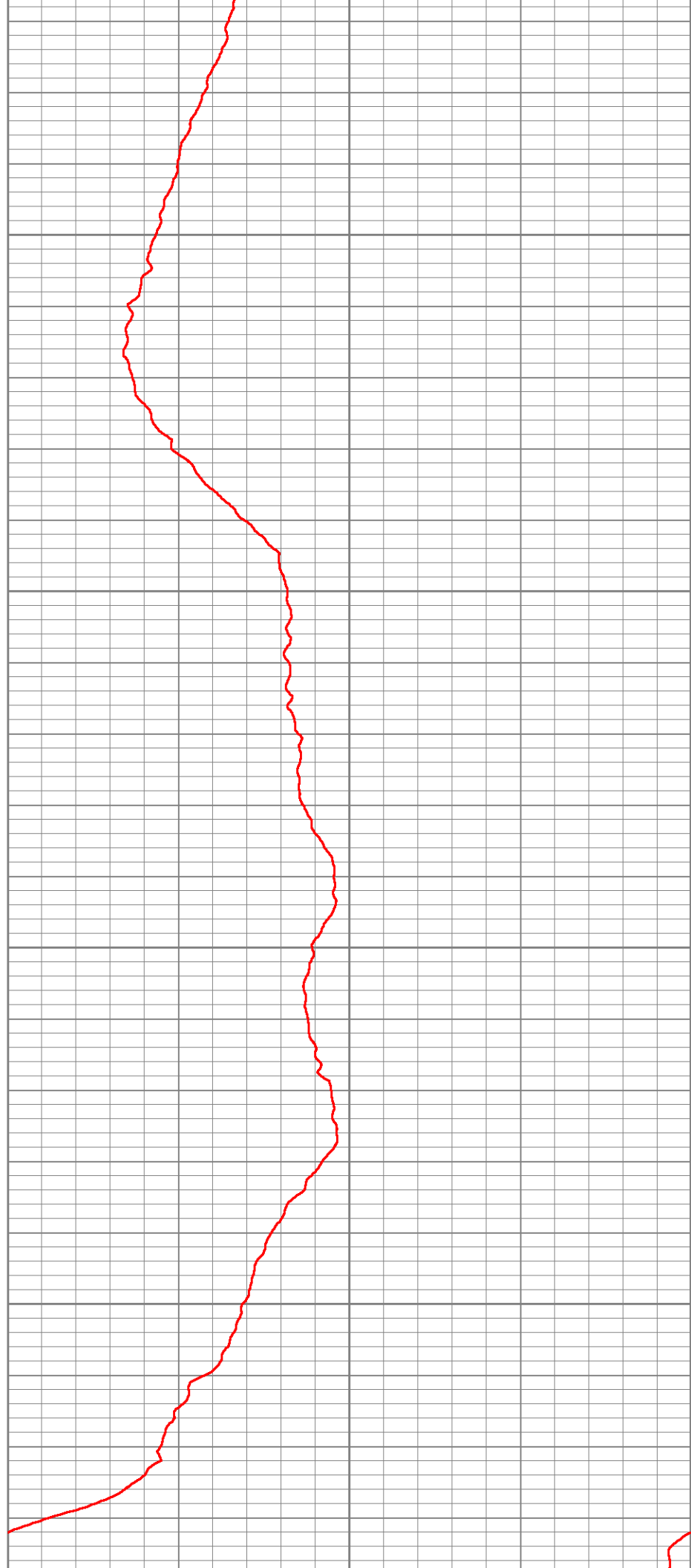

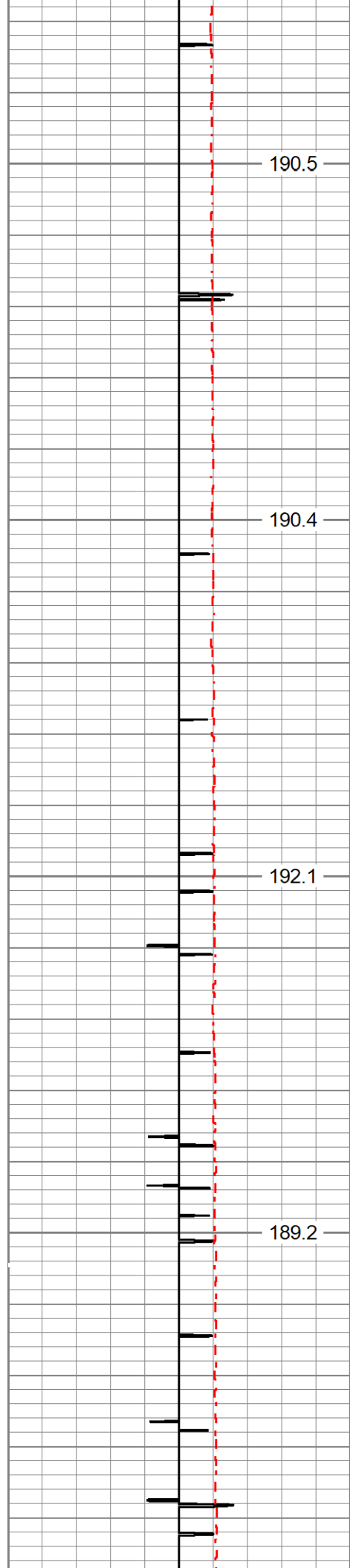

8050

8100

8150

8200

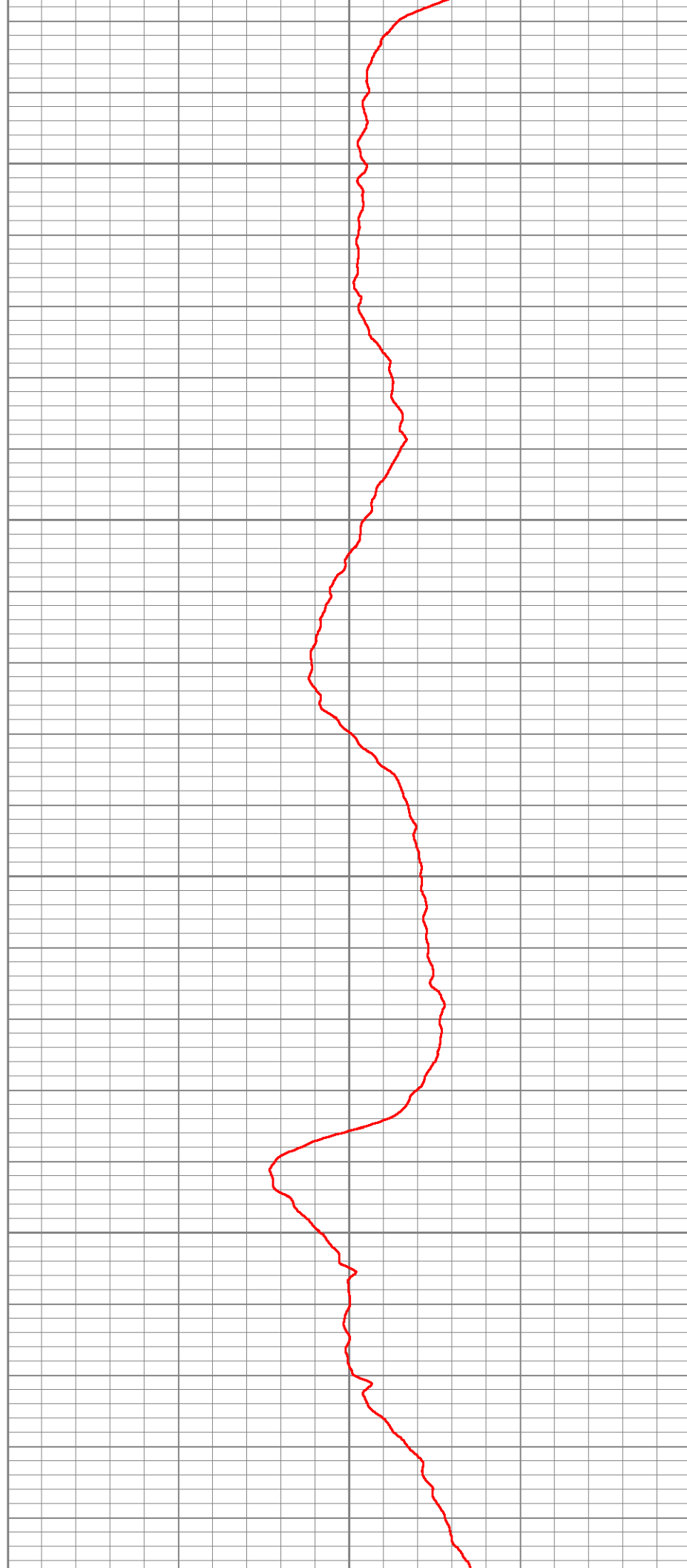

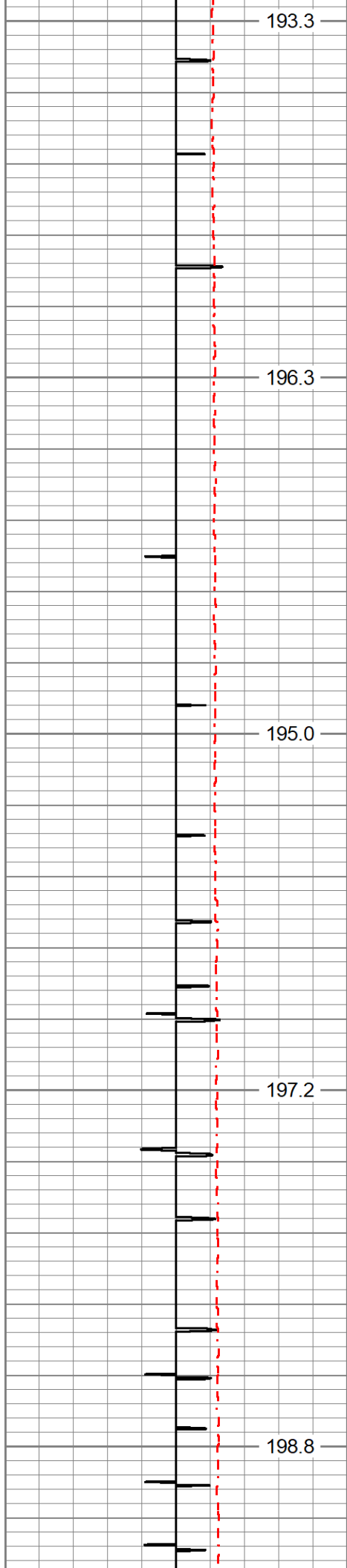

8250

8300

8350

8400

8450



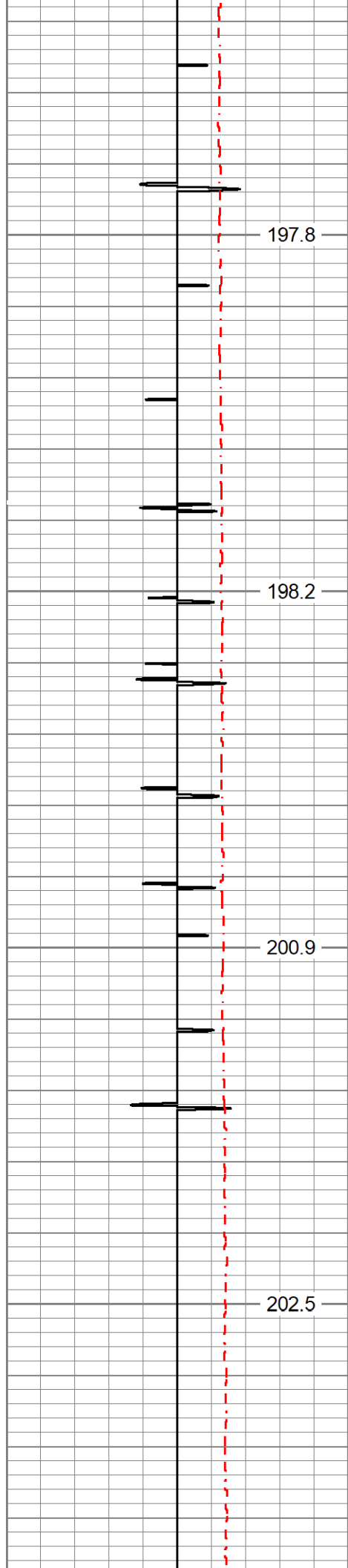

8500

8550

8600

8650

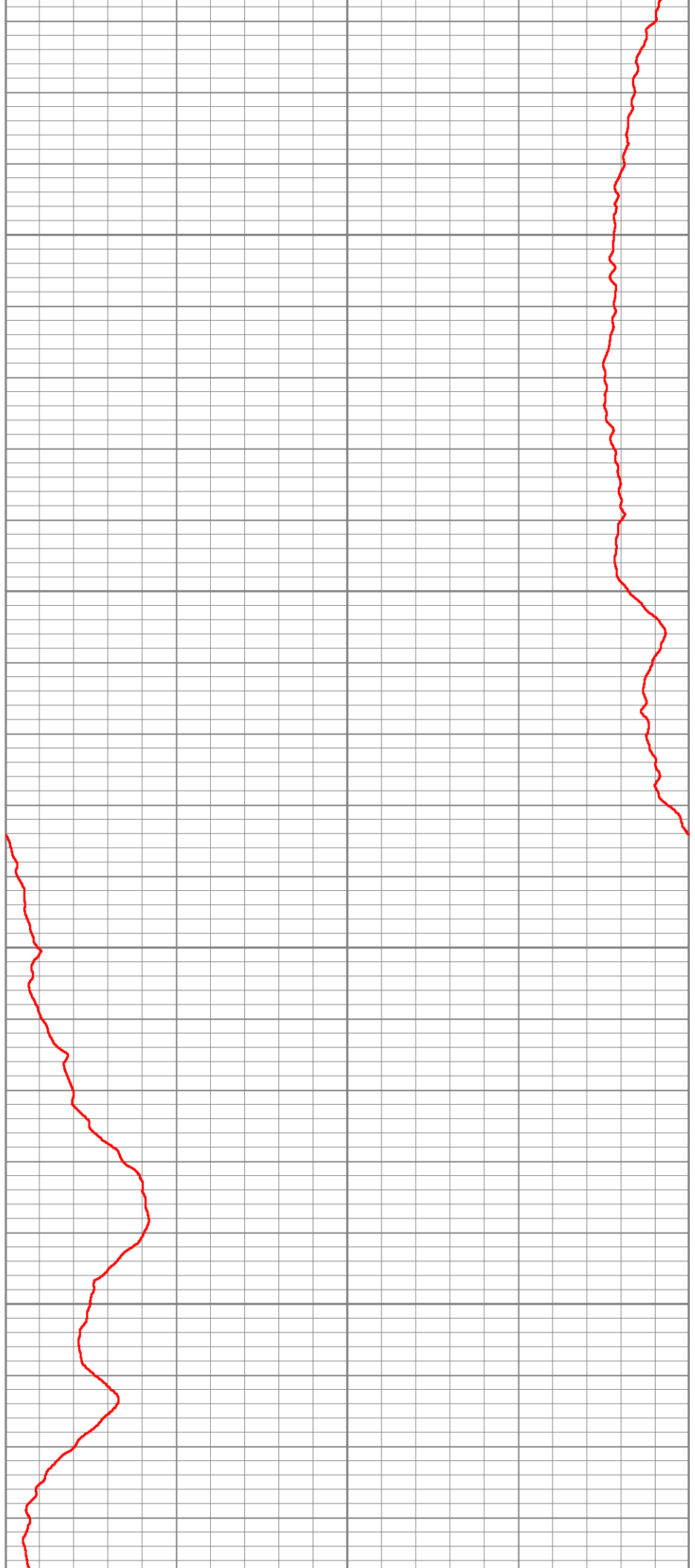

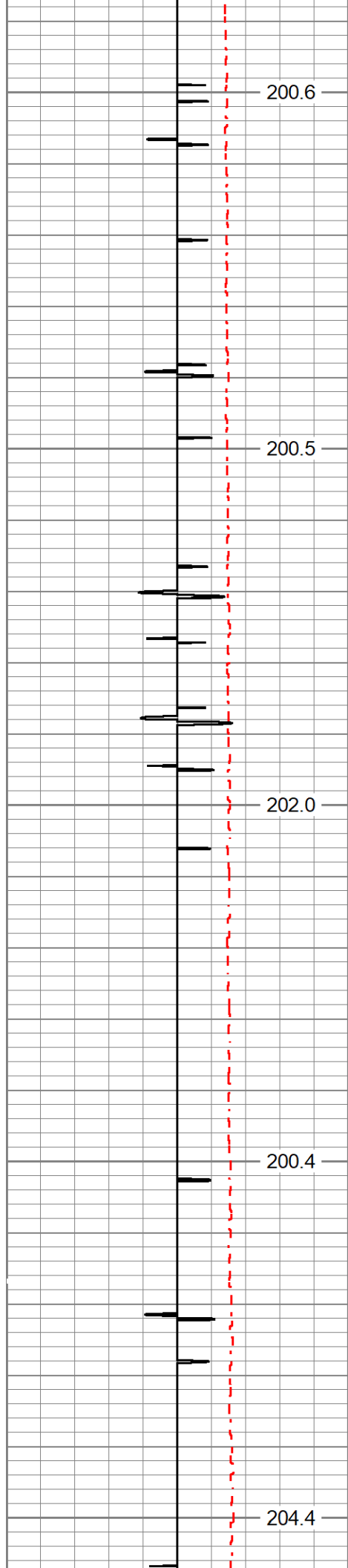

8700

8750

8800

8850

8900

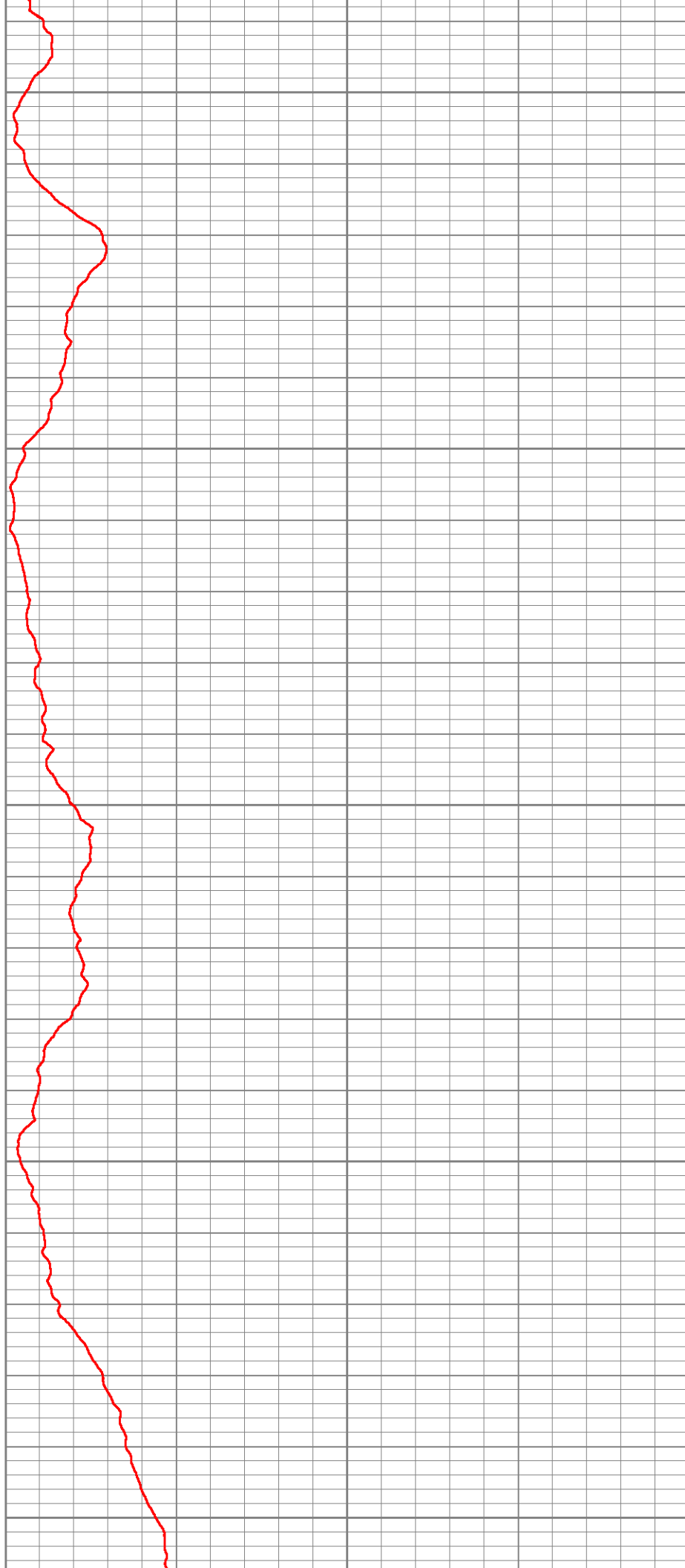

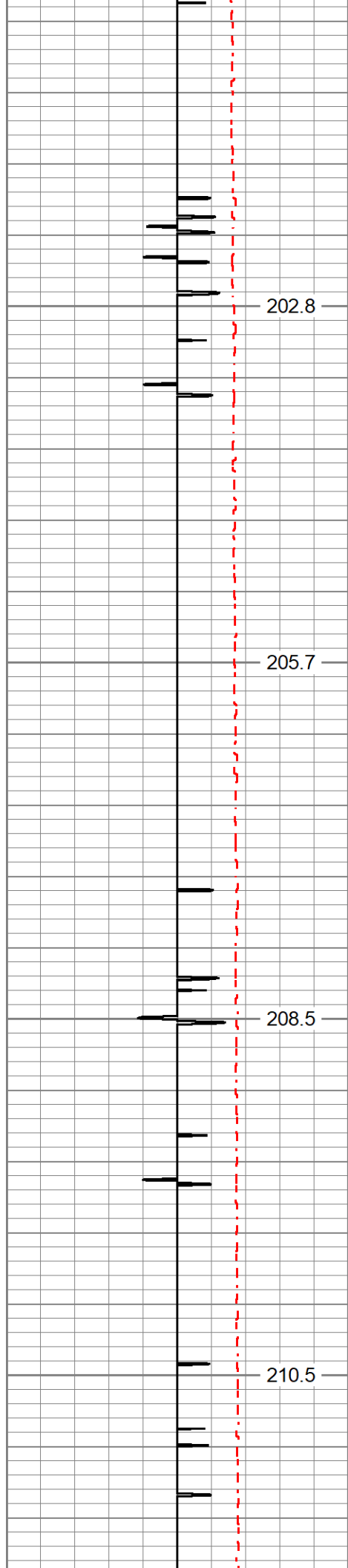

8950

9000

9050

9100

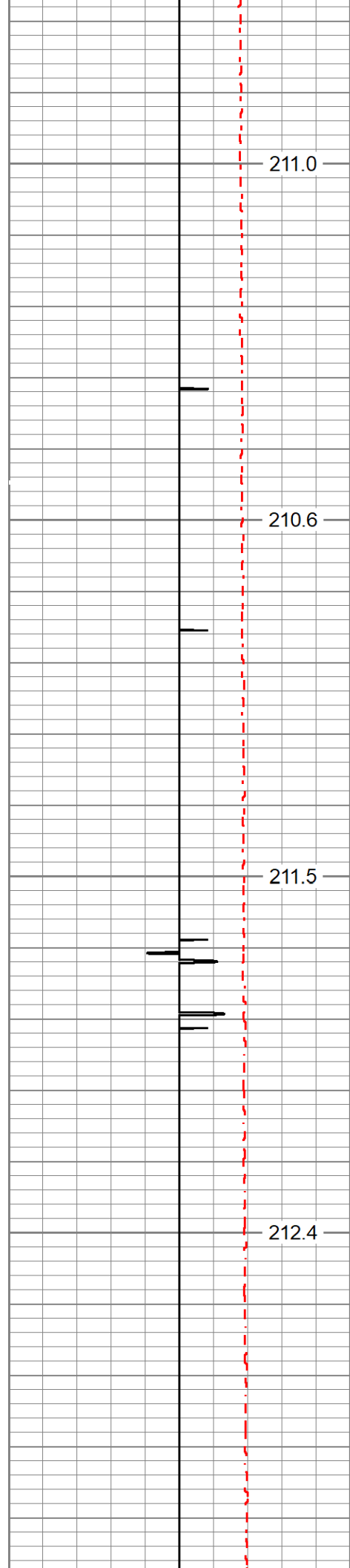

9150

9200

9250

9300

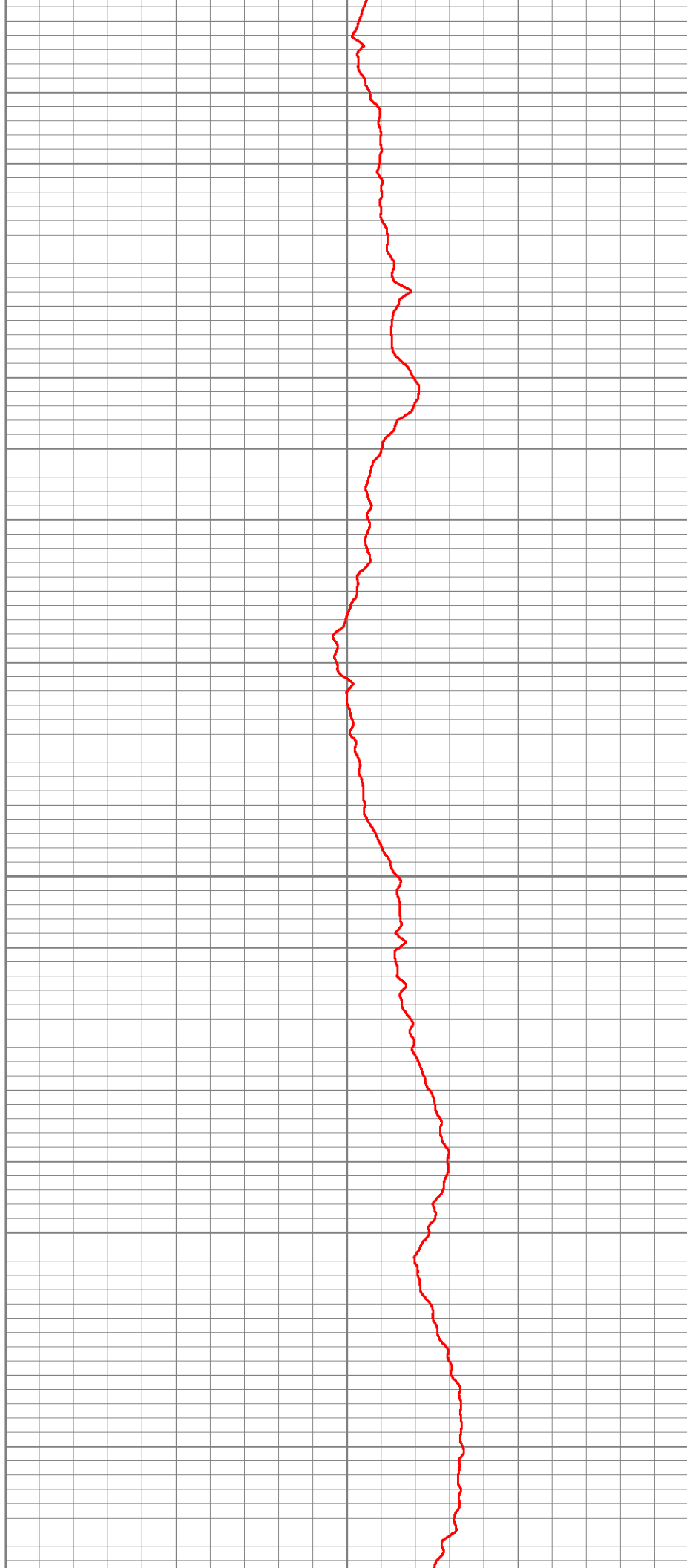

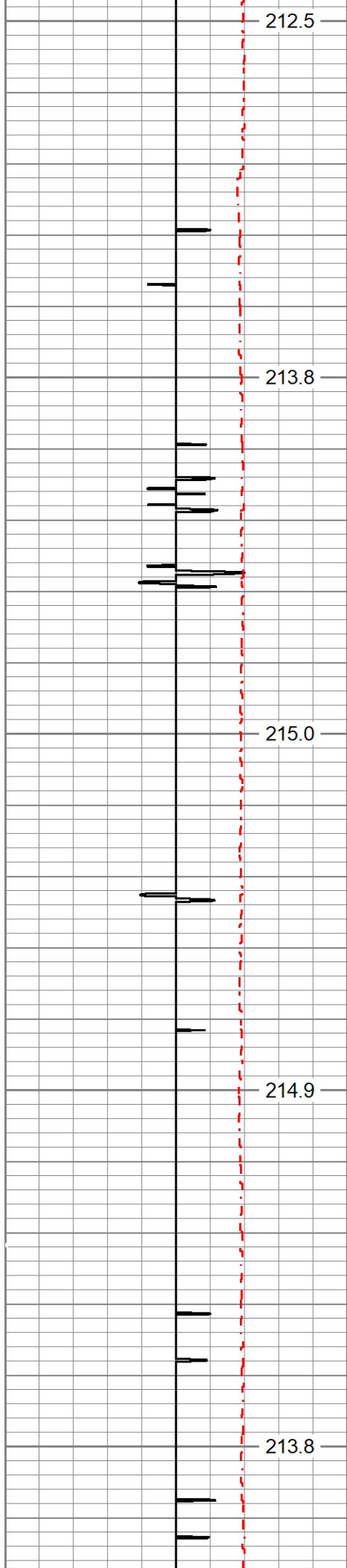

9350

9400

9450

9500

9550

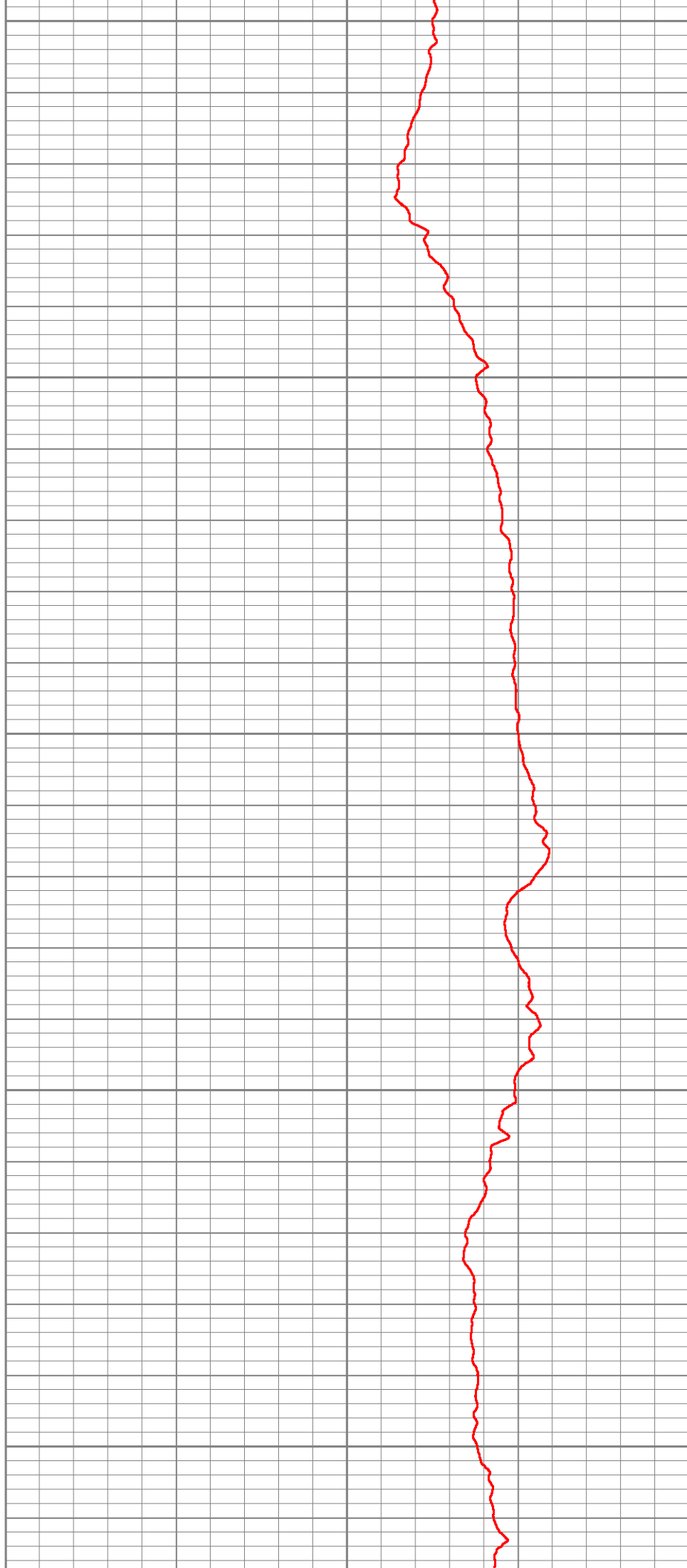

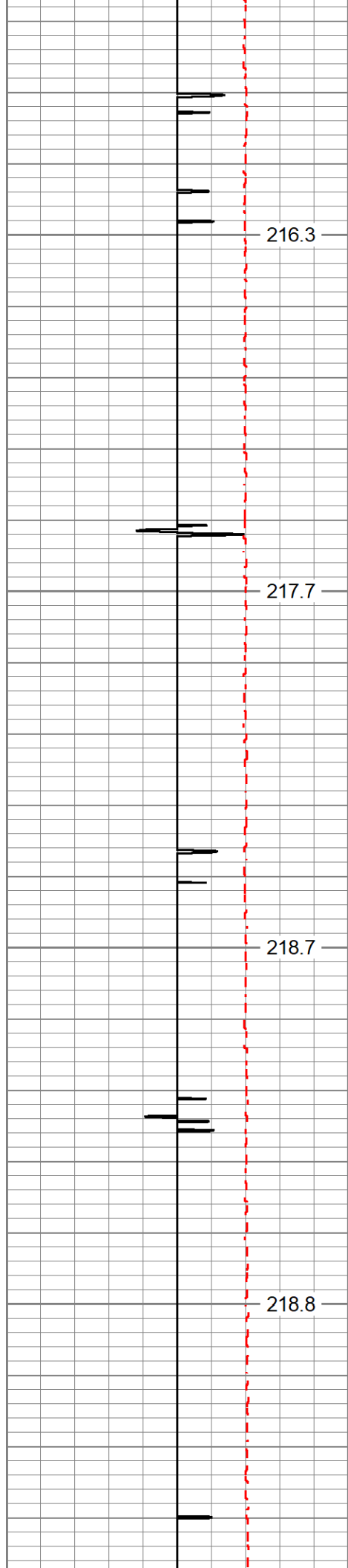

9600

9650

9700

9750

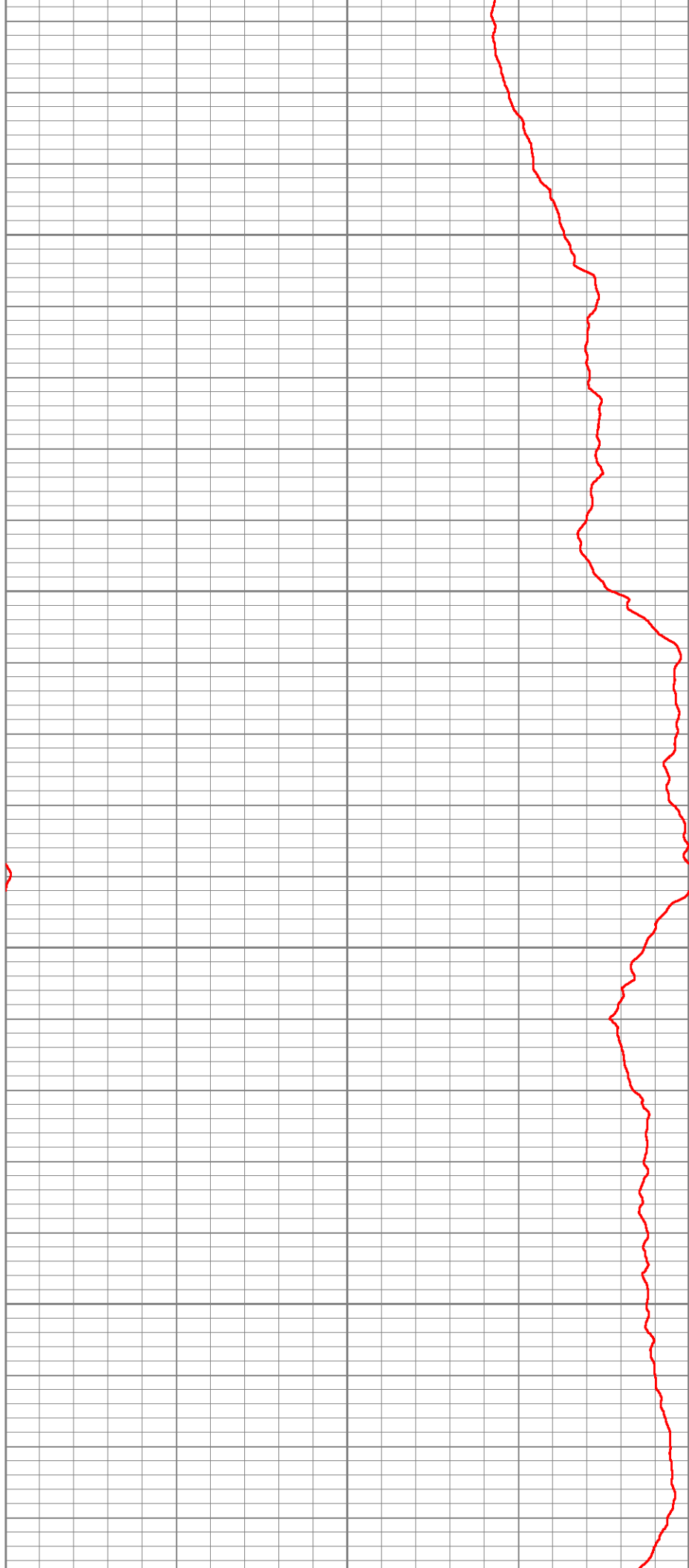

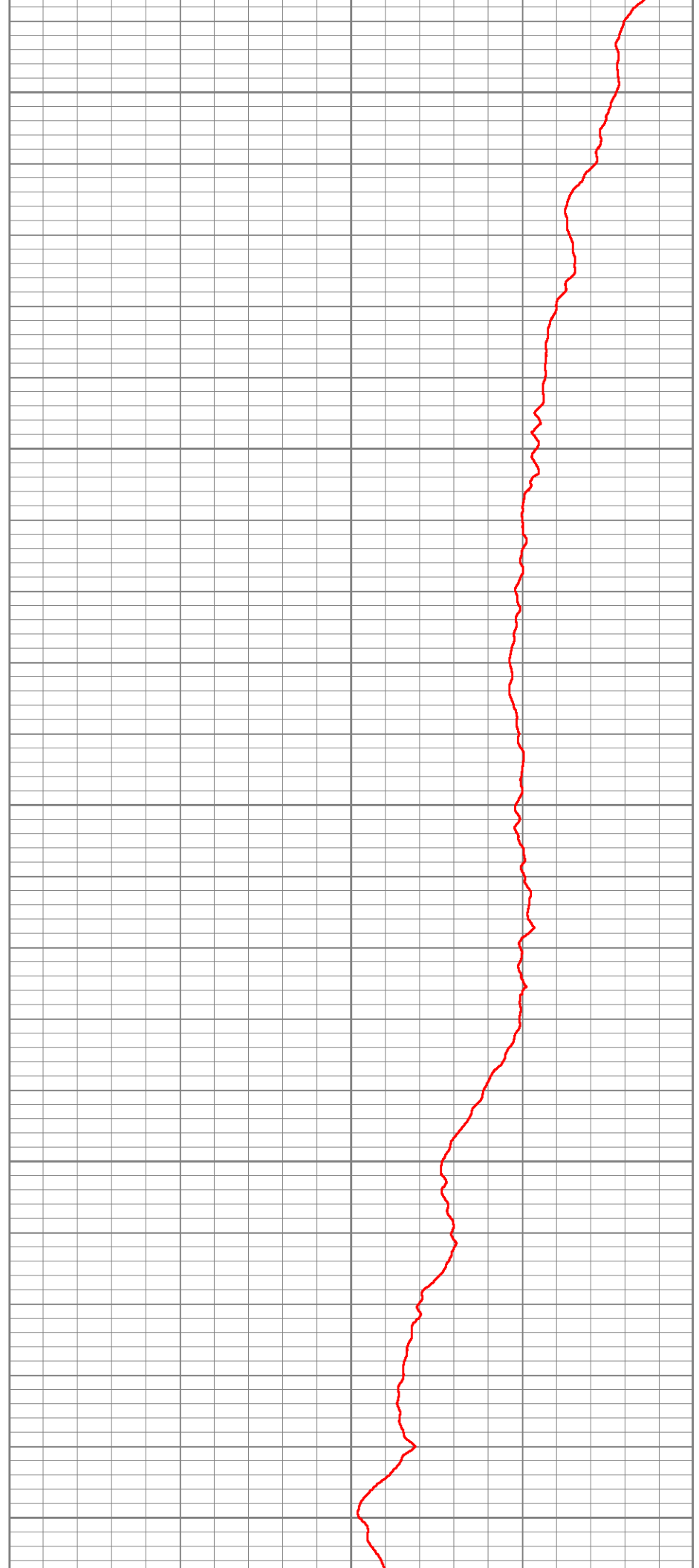
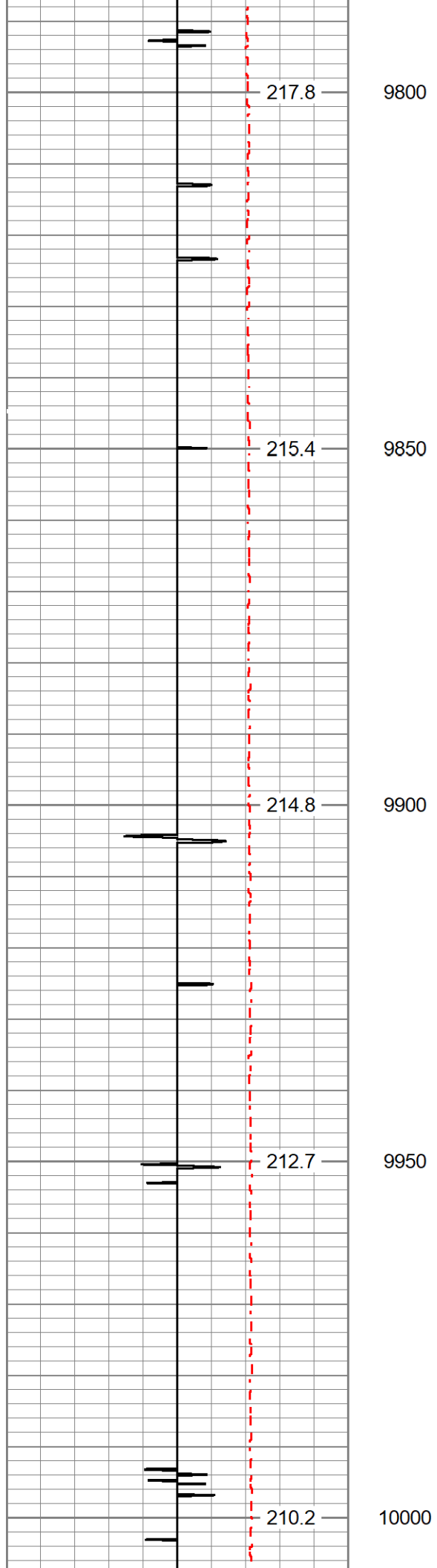

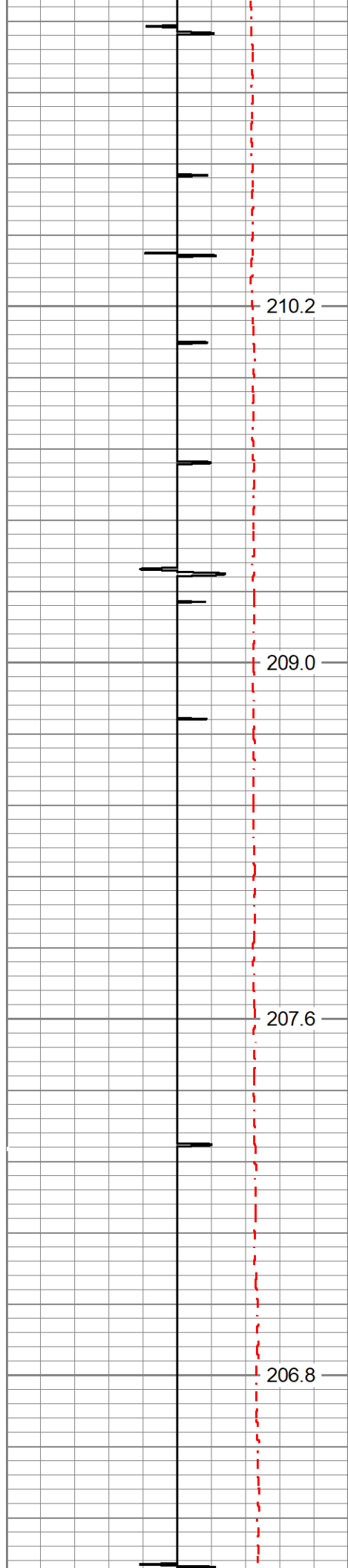

10050

10100

10150

10200

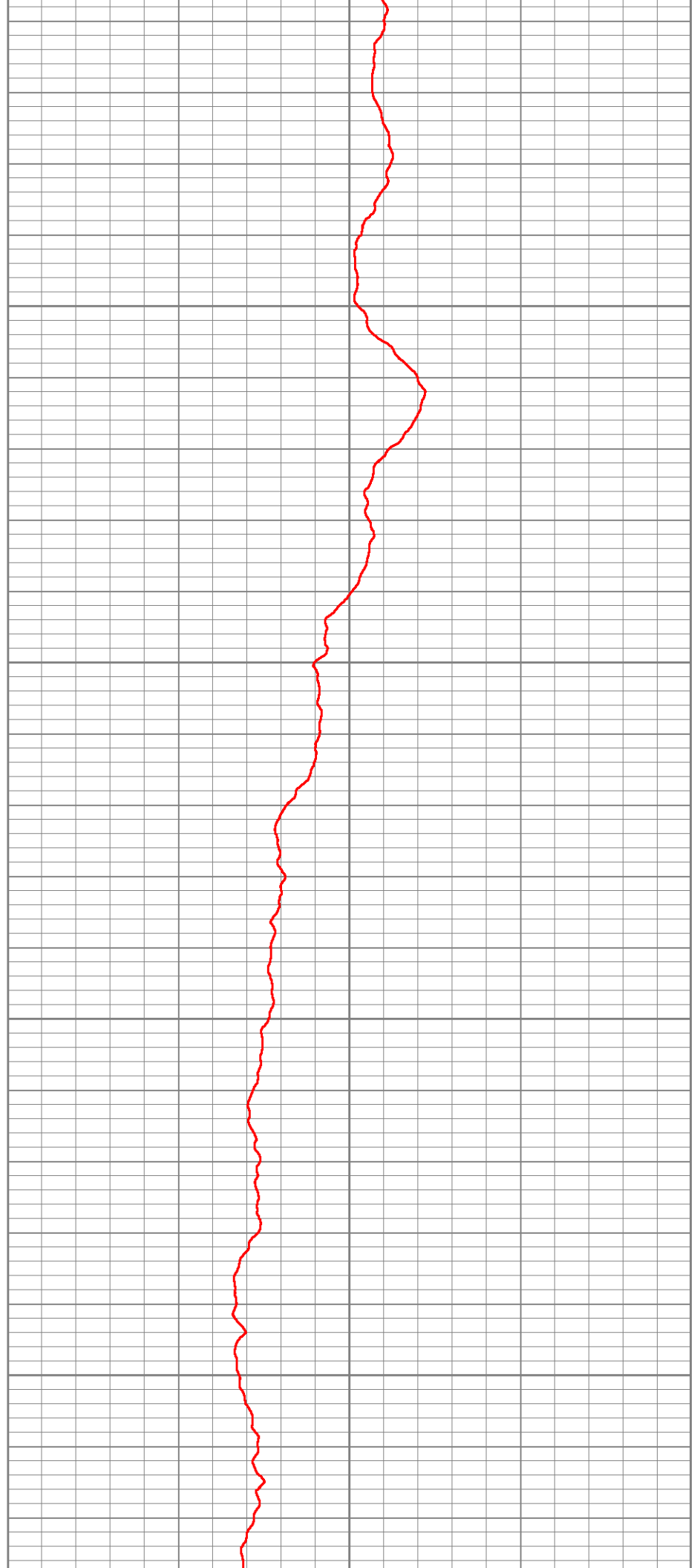

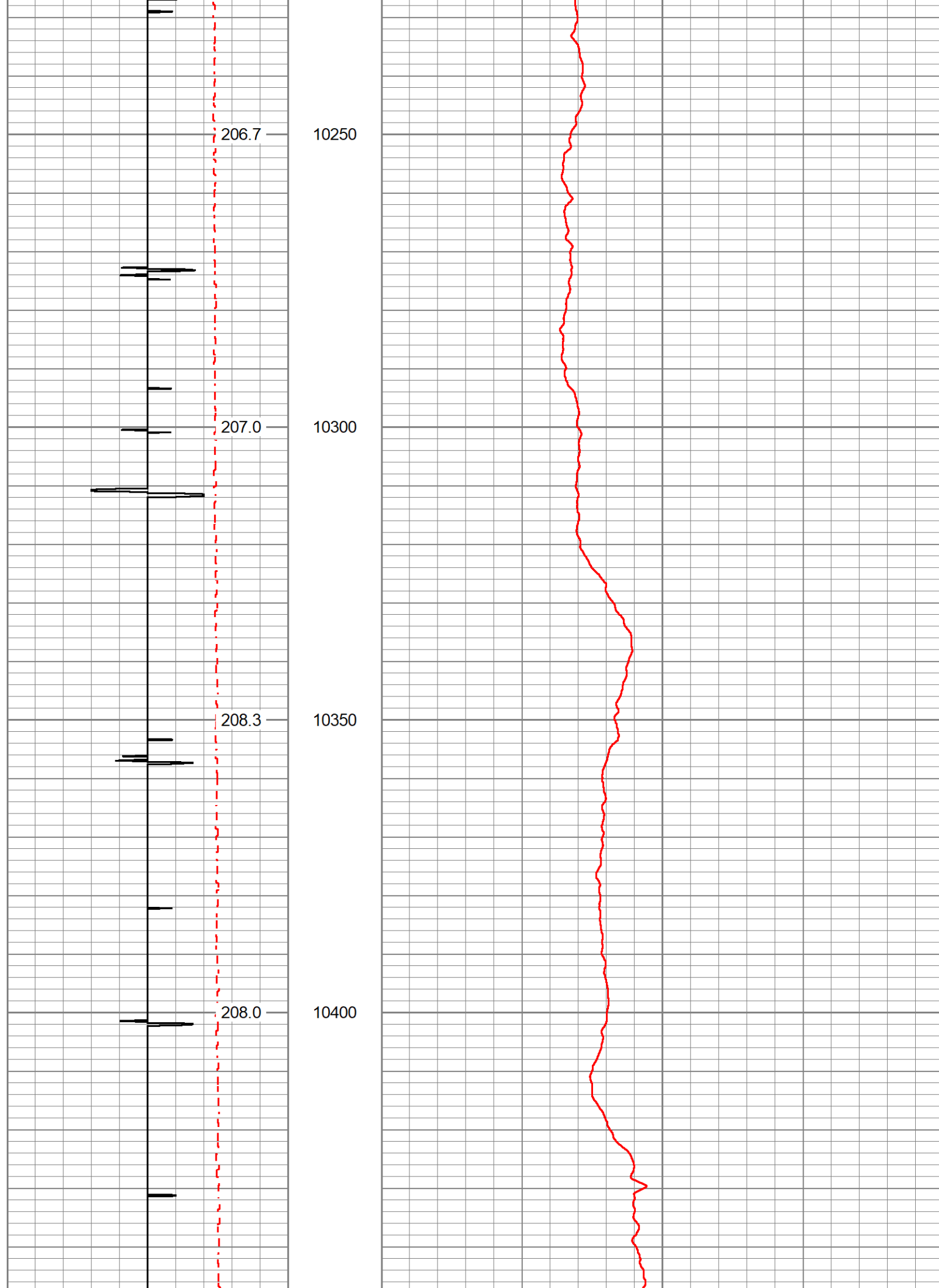

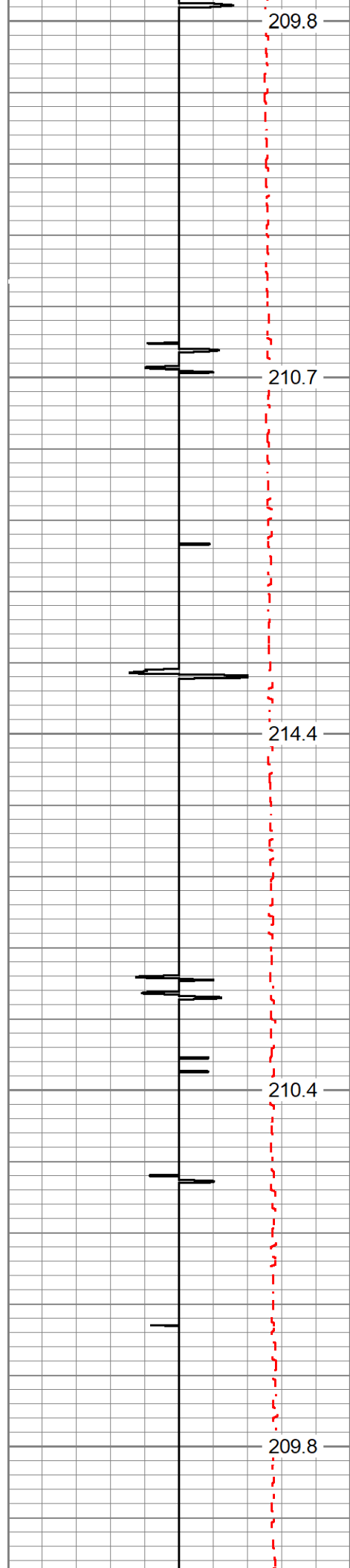

10450
10500
10550
10600
10650

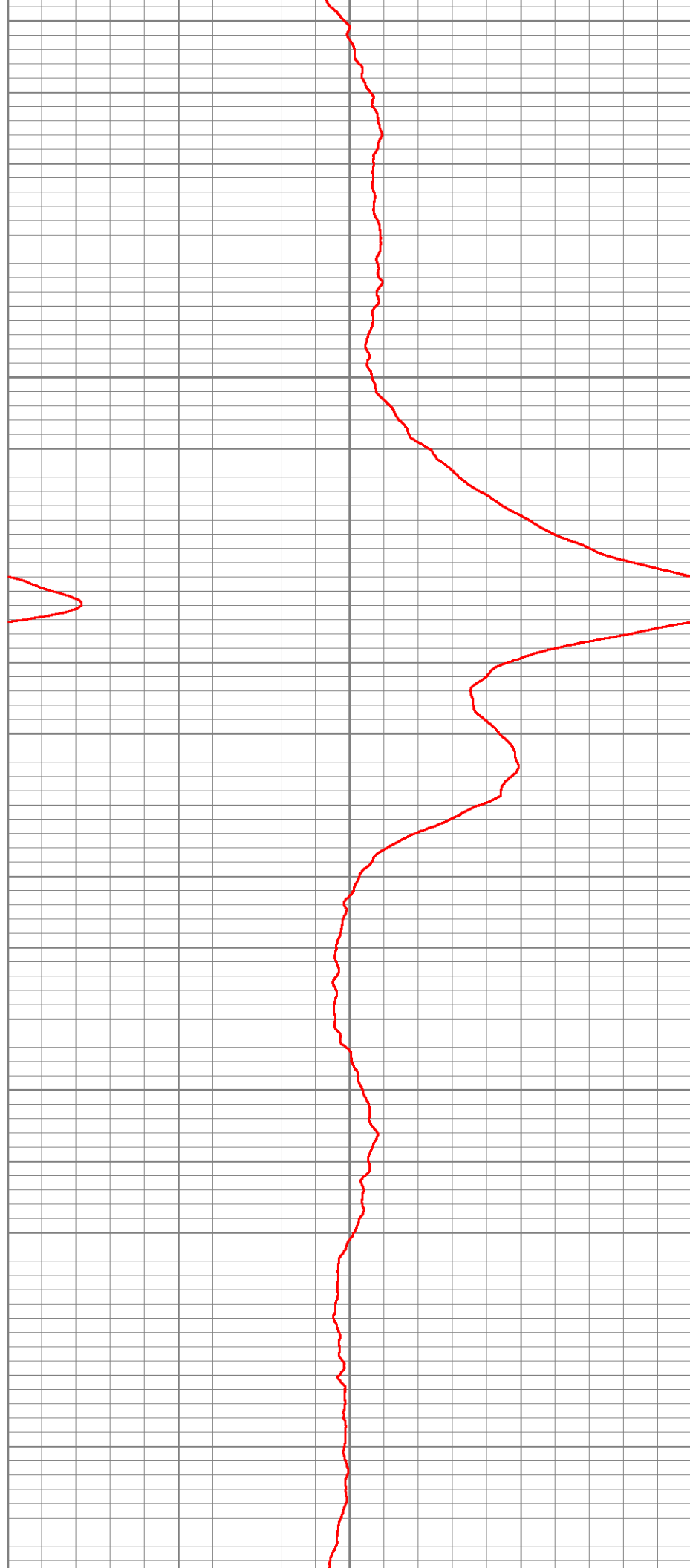

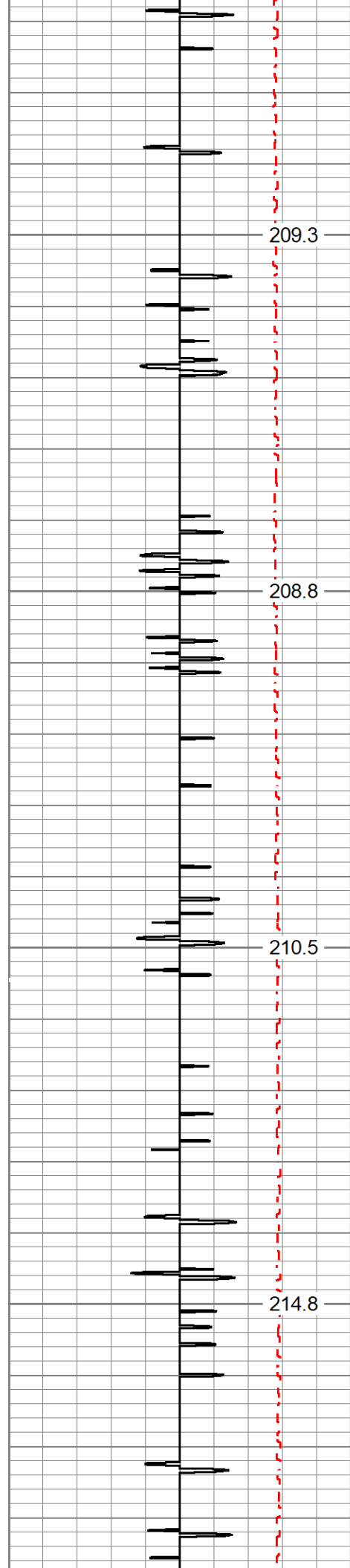

10700

10750

10800

10850

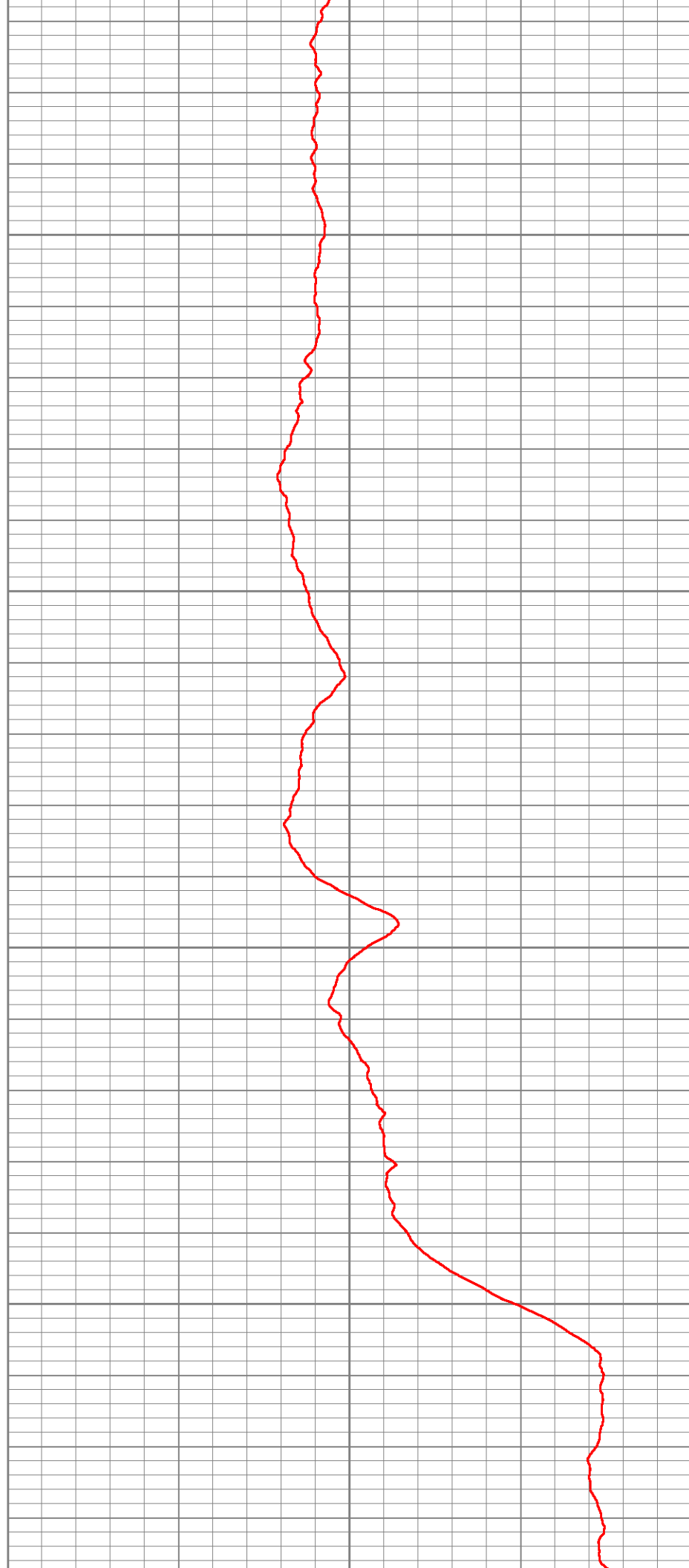

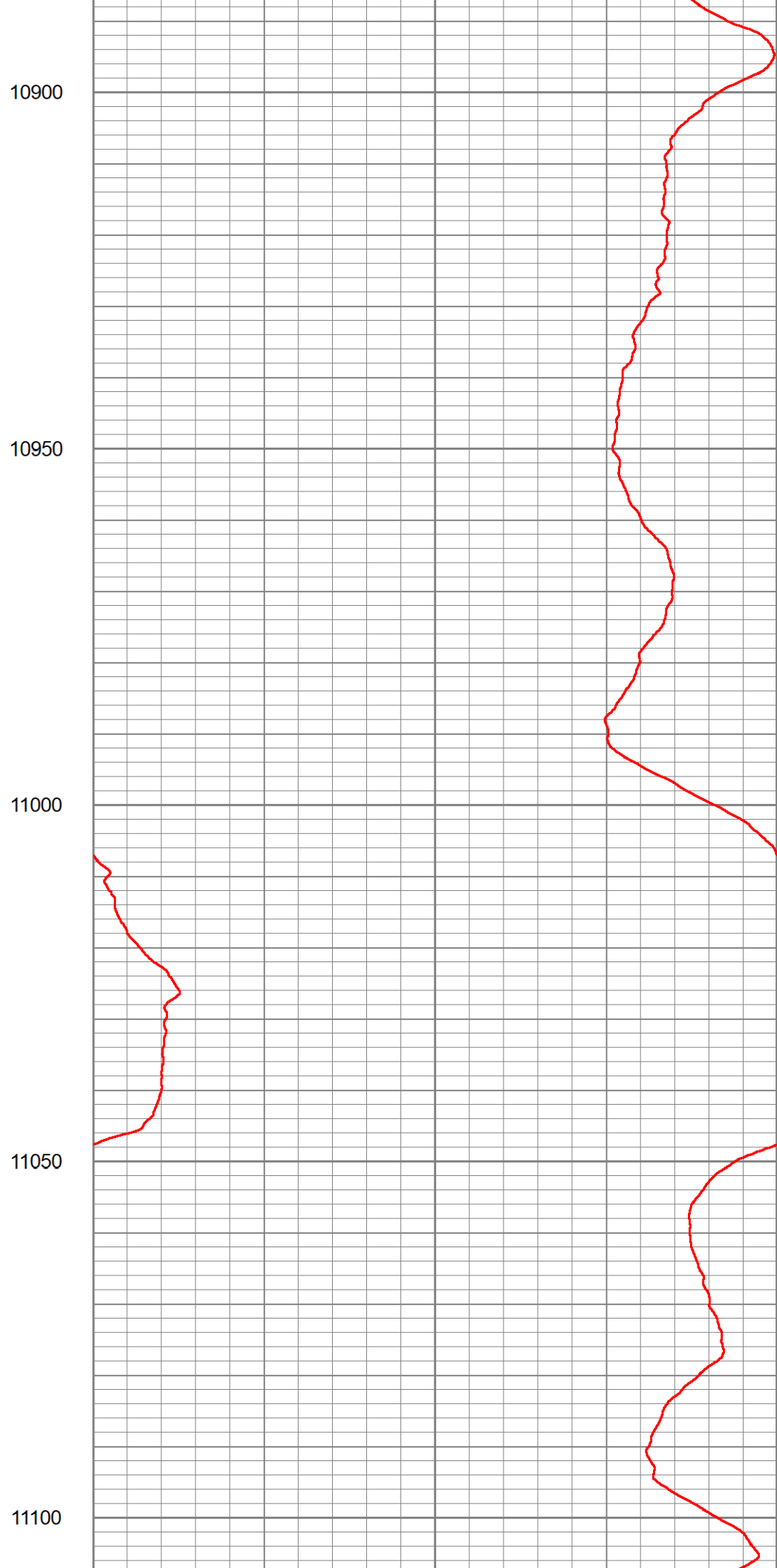
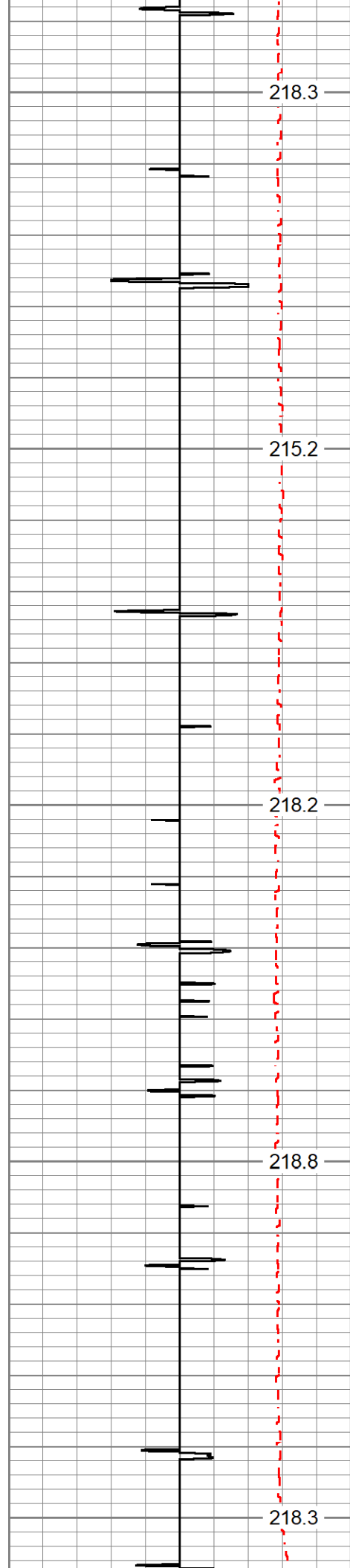

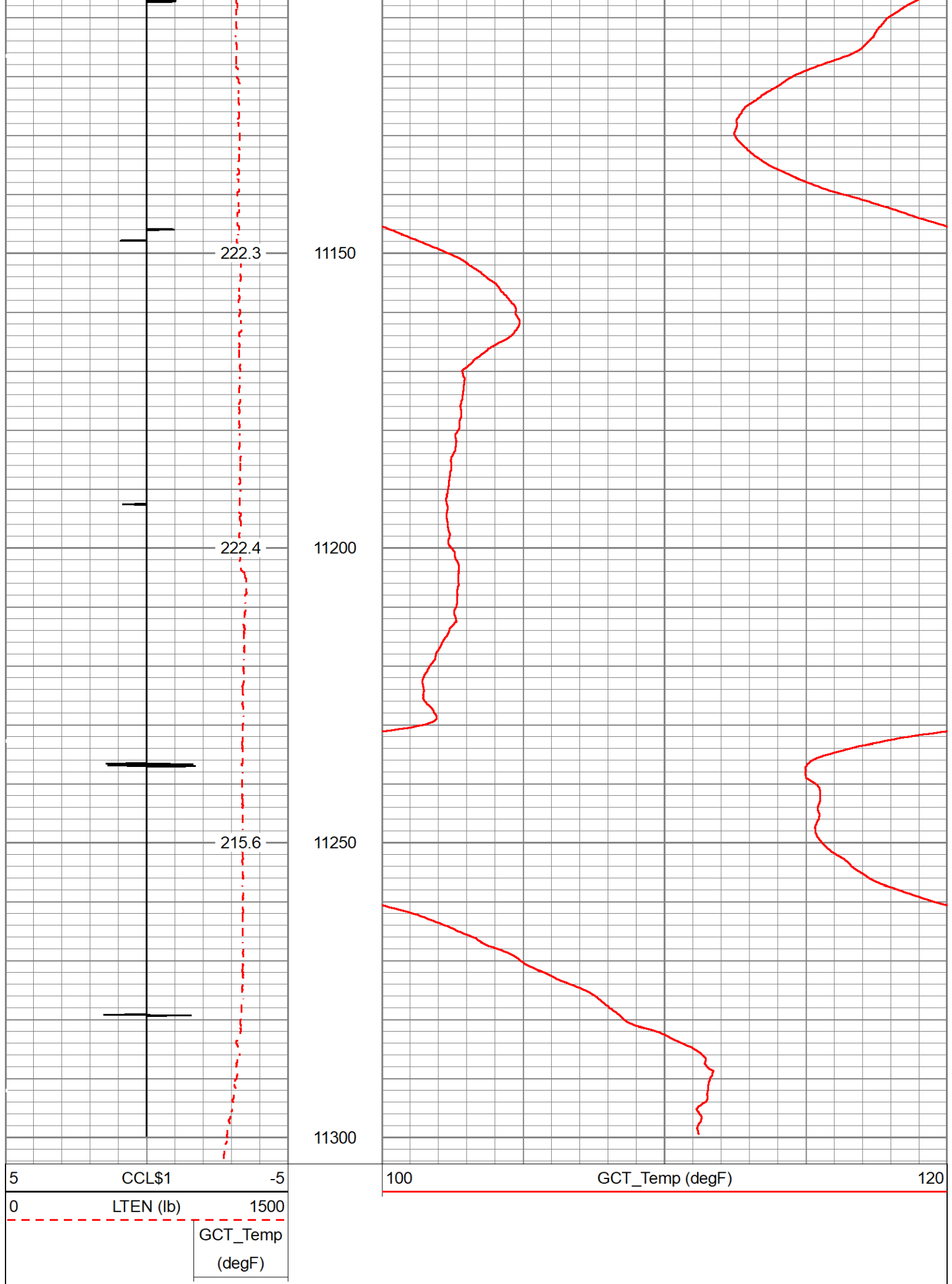

Sensor	Offset (ft)	Schematic	Description	Length (ft)	O.D. (in)	Weight (lb)
GCT_HV	5.67		GCacc-GCTacc_6-Pin-Base (110255) Probe 2.75" Gamma Ray - CCL w/ Temp and 6 Pin Bottom	5.00	2.75	
CCL\$2	4.68					
CCL\$1	4.68					
GCT_TEMP	3.79					
GR	2.99					
GCT_IntTemp	1.95					
GCT_ACCZ	0.28					
GCT_ACCY	0.28					
GCT_ACCX	0.28					
GCT_FMWR	0.00					
Error_Ct	0.00	Adaptor-6TO1 Probe 6 to 1 Adapter	0.28	2.75	2.00	
Dataset: tep_fed_wmc_412-20_temp_10-20-22.db: field/well/run1/main.1 Total length: 5.28 ft Total weight: 2.00 lb O.D.: 2.75 in						

Company	TEP Rocky Mountain LLC				
Well	Federal WMC 412-20				
Field	Rulison				
County	Garfield	State	Colorado		
		Temperature Casing Collar Log			