



99999999

PLAT SHOWING

STATES SMELTING REFINING AND MINING CO. WELL

08105376

McWilliams

Field: _____

Well: ~~Olive Brunner~~ #2-28Range: 90 West Township 8 NorthSection: 28Meridian: 6th P.M. County: Moffat State: Colorado

Well Elev. (Grd) 6525

NW Cor.

R 90 W

NE Cor.

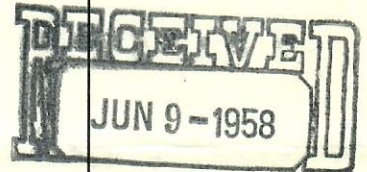
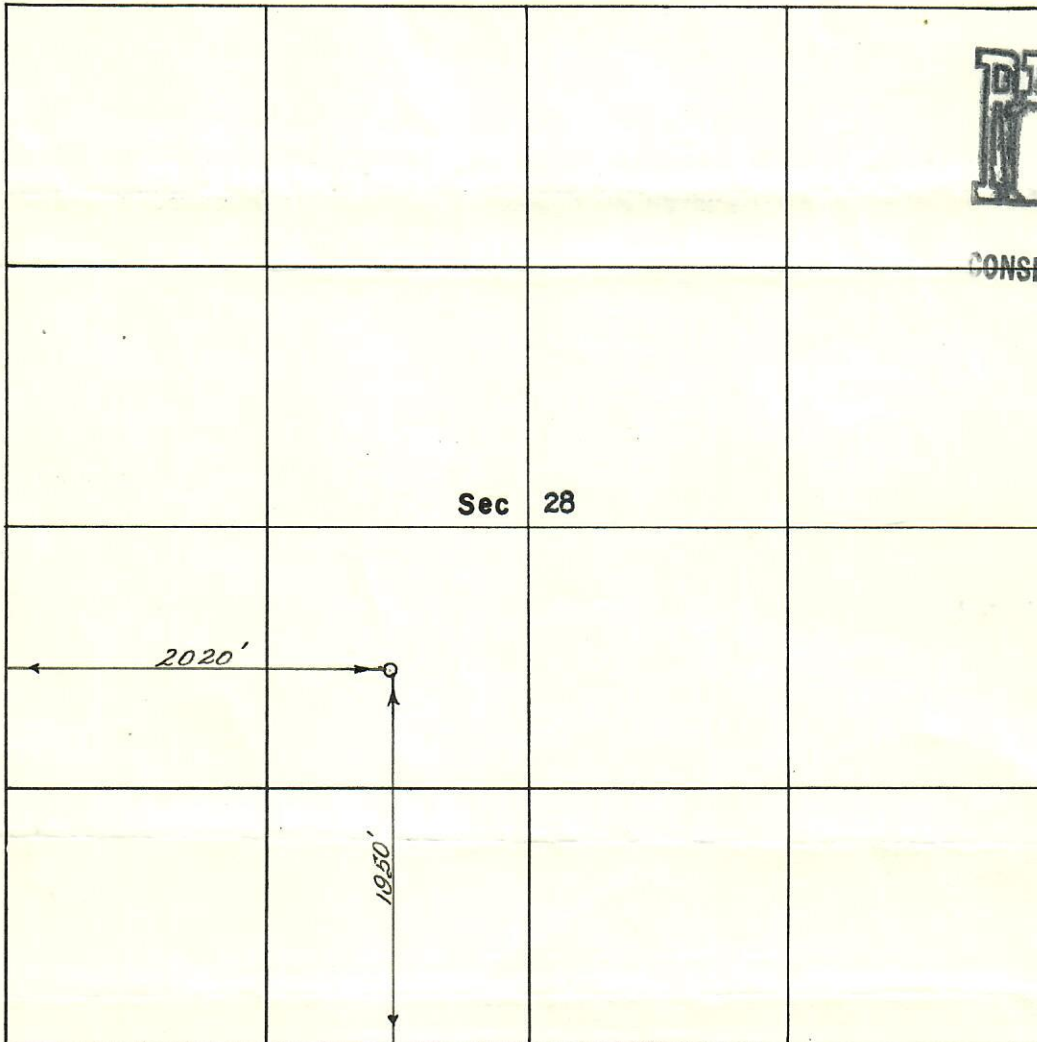
OIL & GAS
CONSERVATION COMMISSIONT
8
N

SW Cor.

SE Cor.

Scale: 1" = 1000'

I, Arthur Todd of Wheat Ridge, Colorado

name

town

state



00806916

hereby certify that this plat correctly shows the location of the U.S. Smelting Refining & Mining
McWilliams
 Company Well Olive Brunner #2-28 staked, June 4, 1958 and checked by me; that

said well is located at a point 1950 feet North and 2020 feet East of the SW Corner

Township 8 North Range 90 West of the 6th P.M., State of Colorado

TODD ENGINEERING COMPANY

3701 Estes Street
 Wheat Ridge, Colorado.

Signed: Arthur Todd