



99999999

PLAT SHOWING

REFINING AND MINING COMPANY

WELL

08105374

Field: _____

Well: Gulf-State 8-90 #1-27Range: 90 West Township 8 NorthSection: 27Meridian: 6th P.M. County: MoffatState: ColoradoWell Elev. (Grd) 6403 *Before Grading*

NW Cor.

R 90 W
N88°17'E
5334'

NE Cor.

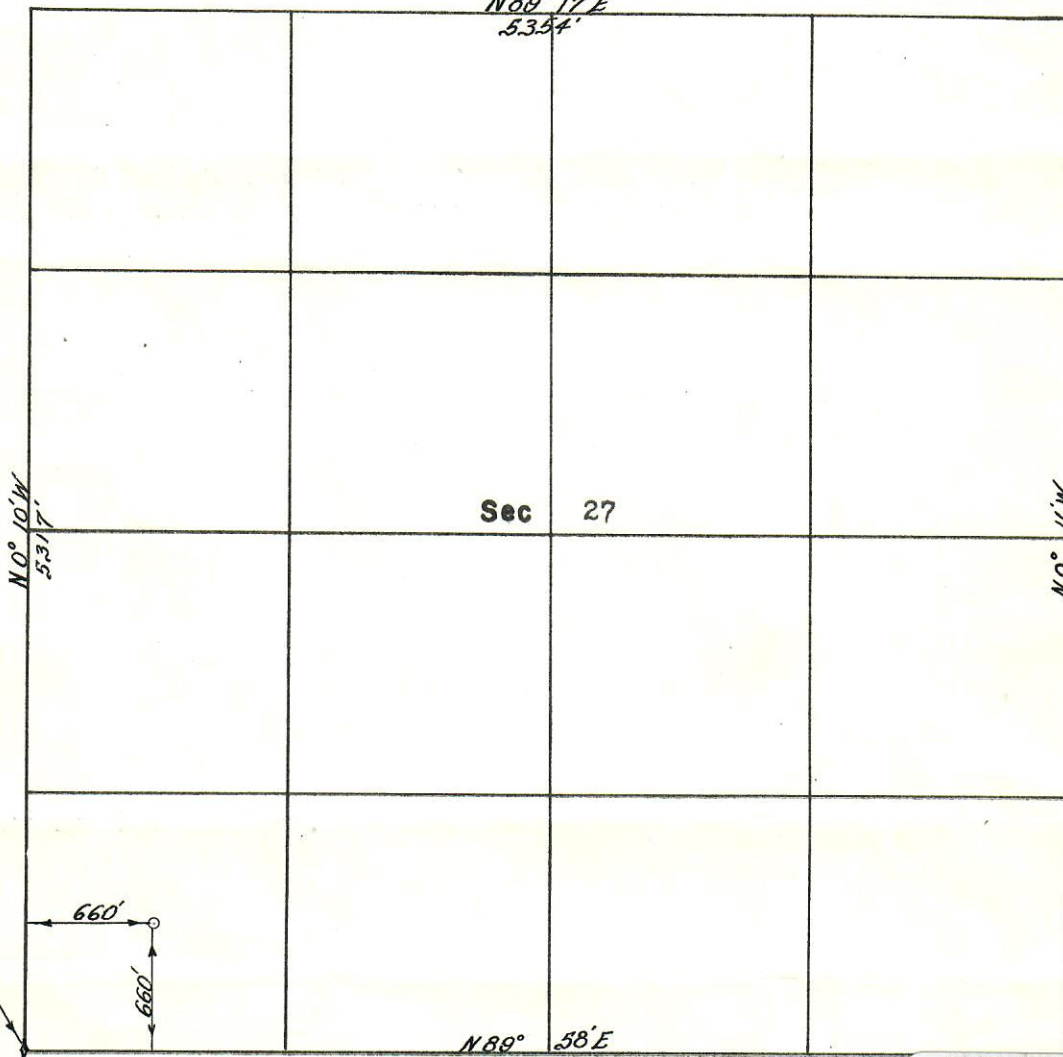

Sec 27

No. 10' W
*5334'**No. 11' W*
5379'

T 8 N

Section Corner

SW Cor.

Scale: 1" = 1000'



00806927

I, Arthur Todd of Wheat Ridge, Colorado, do
name town statehereby certify that this plat correctly shows the location of the U.S. Smelting & Refining
Company Well Gulf State 8-90 #1-27 staked, April 1, 1959 and checked by me; thatsaid well is located at a point 660 feet North and 660 feet East of the
SW CornerTownship 8 North Range 90 West of the 6th P.M., State of Colorado

TODD ENGINEERING COMPANY

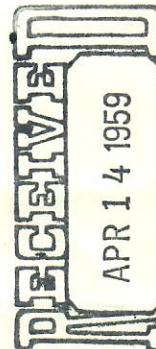
3701 Estes Street
Wheat Ridge, Colorado.Signed: Arthur ToddOIL & GAS
CONSERVATION COMMISSION