CEMENT BOND LOG GAMMARAY/CCL

ROCKY MOUNTAIN WIRELINE SERVICE

Company	ORPHAN WELL
Well	LAKE/BROWN HOUSE (OWP)
Field	De Beque
County	MESA
State	COLORADO
Location:	API # : 05-077-10334-00
SEC 28 TWP 8S RGE 97W	
Permanent Datum	gl	Elevation n/a
Log Measured From	gl	Ft Above PD 0'
Drilling Measured From	kb	

Other Services

Elevation: K.B. n/a, D.F. n/a, G.L. n/a

Date	12-17-2022
Run Number	one
Depth Driller	n/a
Present Depth Driller	n/a
Depth Logger	510'
Bottom Logged Interval	510'
Top Log Interval	surface
Fluid Level	surface
Type Fluid	water
Max. Recorded Temp.	n/a
Estimated Cement Top	see log
Equipment Number	218
Location	Grand junction, Co.
Recorded By	C. Burns
Witnessed By	Mr. R. Snow

Borehole Record				Casing Record			
Run Number	Bit	From	To	Size	Weight	From	To
				4.5"			

<<< Fold Here >>>

All interpretations are opinions based on inferences from electrical or other measurements and we cannot and do not guarantee the accuracy or correctness of any interpretation, and we shall not, except in the case of gross or willful negligence on our part, be liable or responsible for any loss, costs, damages, or expenses incurred or sustained by anyone resulting from any interpretation made by any of our officers, agents or employees. These interpretations are also subject to our general terms and conditions set out in our current Price Schedule.

WARRIOR 7.0 SOFTWARE - Comments

MAIN PASS

ROCKY MOUNTAIN WIRELINE SERVICE

Database File:	12172022_ralph.db
Dataset Pathname:	main1/pass1.1
Presentation Format:	rmws_dsc
Dataset Creation:	Sat Dec 17 12:36:33 2022 by Calc SCH 120430
Charted by:	Depth in Feet scaled 1:240

REPEAT PASS

ROCKY MOUNTAIN WIRELINE SERVICE

Database File:	12172022_ralph.db
Dataset Pathname:	repeat1/pass1
Presentation Format:	rmws_dsc
Dataset Creation:	Sat Dec 17 12:18:47 2022 by Log SCH 120430
Charted by:	Depth in Feet scaled 1:240

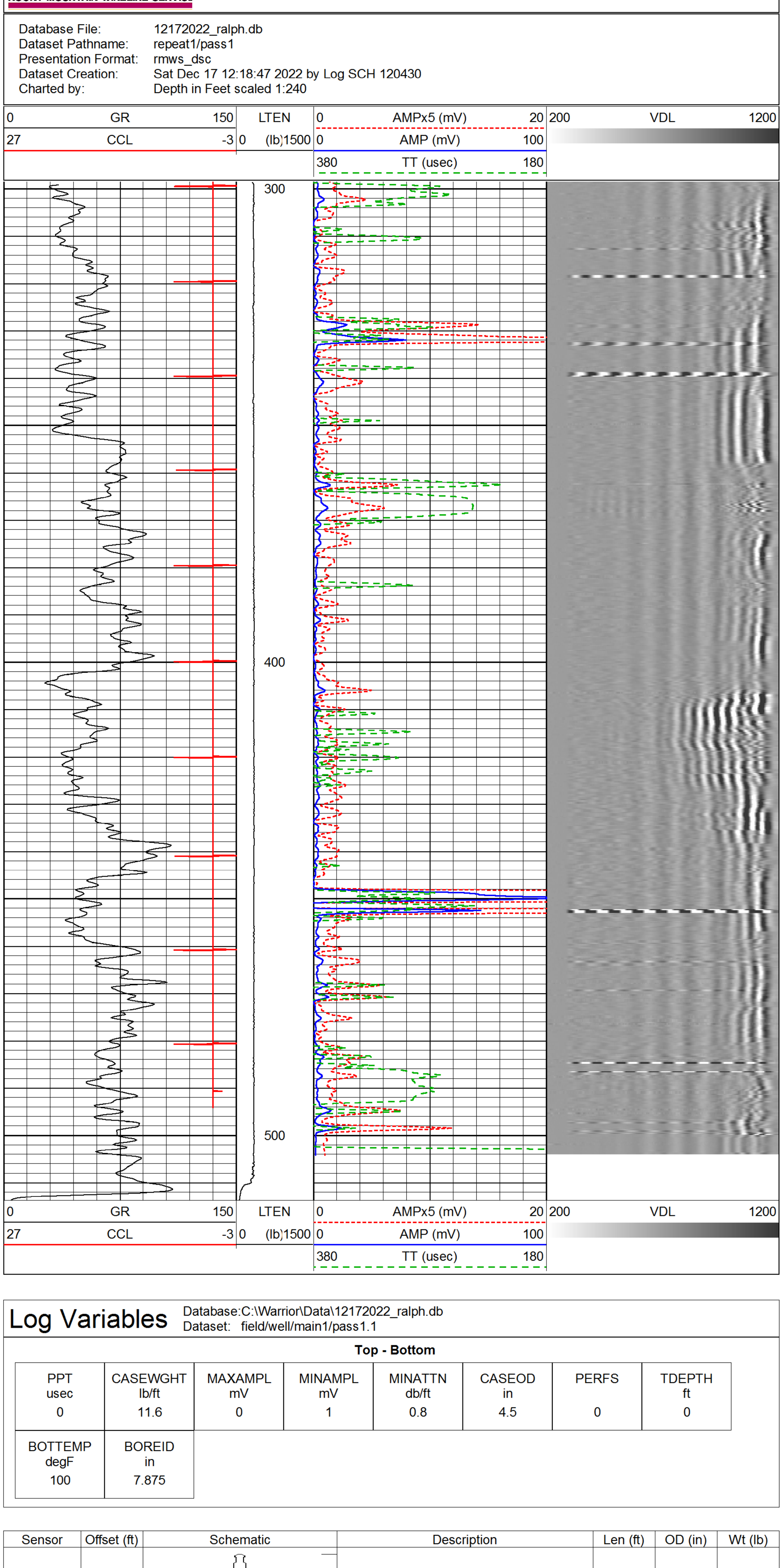

Log Variables

Database:C:\Warrior\Data\12172022_ralph.db
Dataset: field/well/main1/pass1.1

Top - Bottom

PPT usec	CASEWGHT lb/ft	MAXAMPL mV	MINAMPL mV	MINATTN db/ft	CASEOD in	PERFS	TDEPTH ft
0	11.6	0	1	0.8	4.5	0	0
BOTTEMP degF	**BOREID in**						
100	7.875						

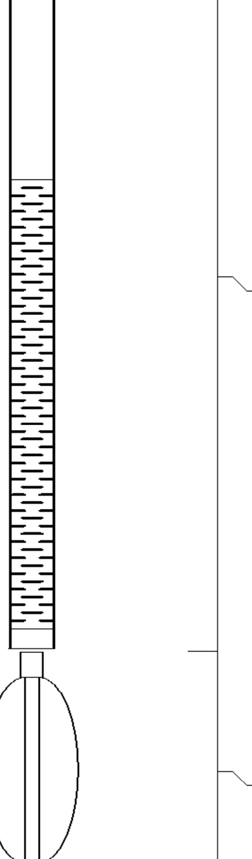

Sensor	Offset (ft)	Description	Len (ft)	OD (in)	Wt (lb)
		STNDRD Standard Cable Head	1.00	1.43	2.00
CCL	19.40	CCL-3.125_APPLIED (40-01NB) positive or negative voltage logging ccl	2.03	3.13	45.00
		TITAN_234 TITAN 2 3/4" BOWSPRING CENT	2.92	2.75	25.00
WVFS1 WVFS2 WVFS3 WVFS4 WVFS5 WVFS6 WVFS7 WVFS8 WVF3FT WVF5FT WVFCAL WVFSYNC	11.60 11.60 11.60 11.60 11.60 11.60 11.60 11.60 10.85 9.85 6.60 6.60	SCBLTEKCO-TEKCO (TEKCO234_3025) Tekco 2 3/4" Radial Bond	9.08	2.75	50.00
		TITAN_234 TITAN 2 3/4" BOWSPRING CENT	2.92	2.75	25.00
GR	1.00	GR-TEKCO234 (TEKCO234_315) Tekco 2 3/4" Gamma Ray	3.69	2.75	20.00

Dataset:	12172022_ralph.db: field/well/main1/pass1.1
Total Length:	21.63 ft
Total Weight:	167.00 lb
O.D.	3.13 in

ROCKY MOUNTAIN WIRELINE SERVICE

Company	ORPHAN WELL
Well	LAKE/BROWN HOUSE (OWP)
Field	De Beque
County	MESA
State	COLORADO