

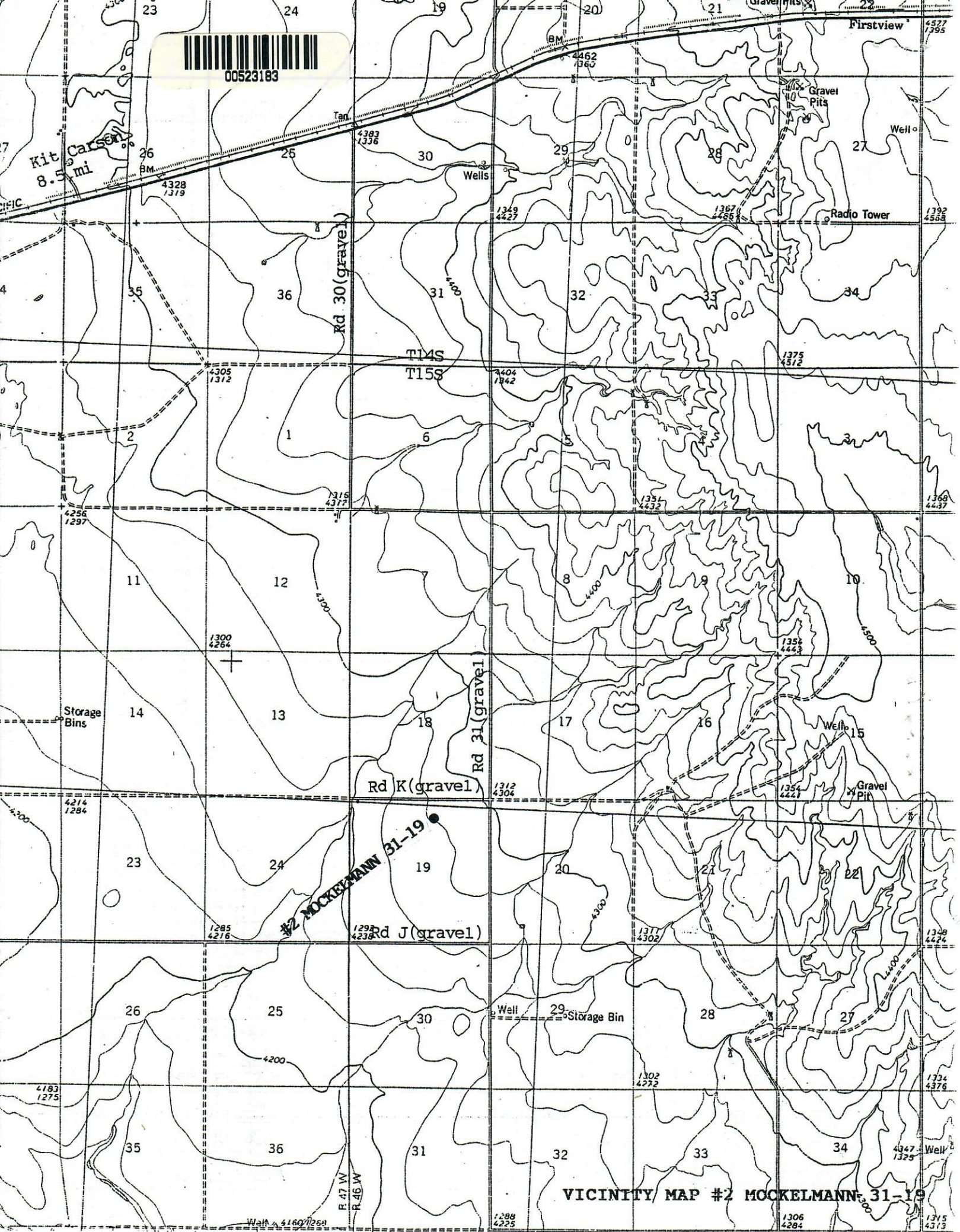

00523183



VICINITY MAP #2 MOCKELMANN 31-19



# SECTION 19 TOWNSHIP 15 S RANGE 46 W

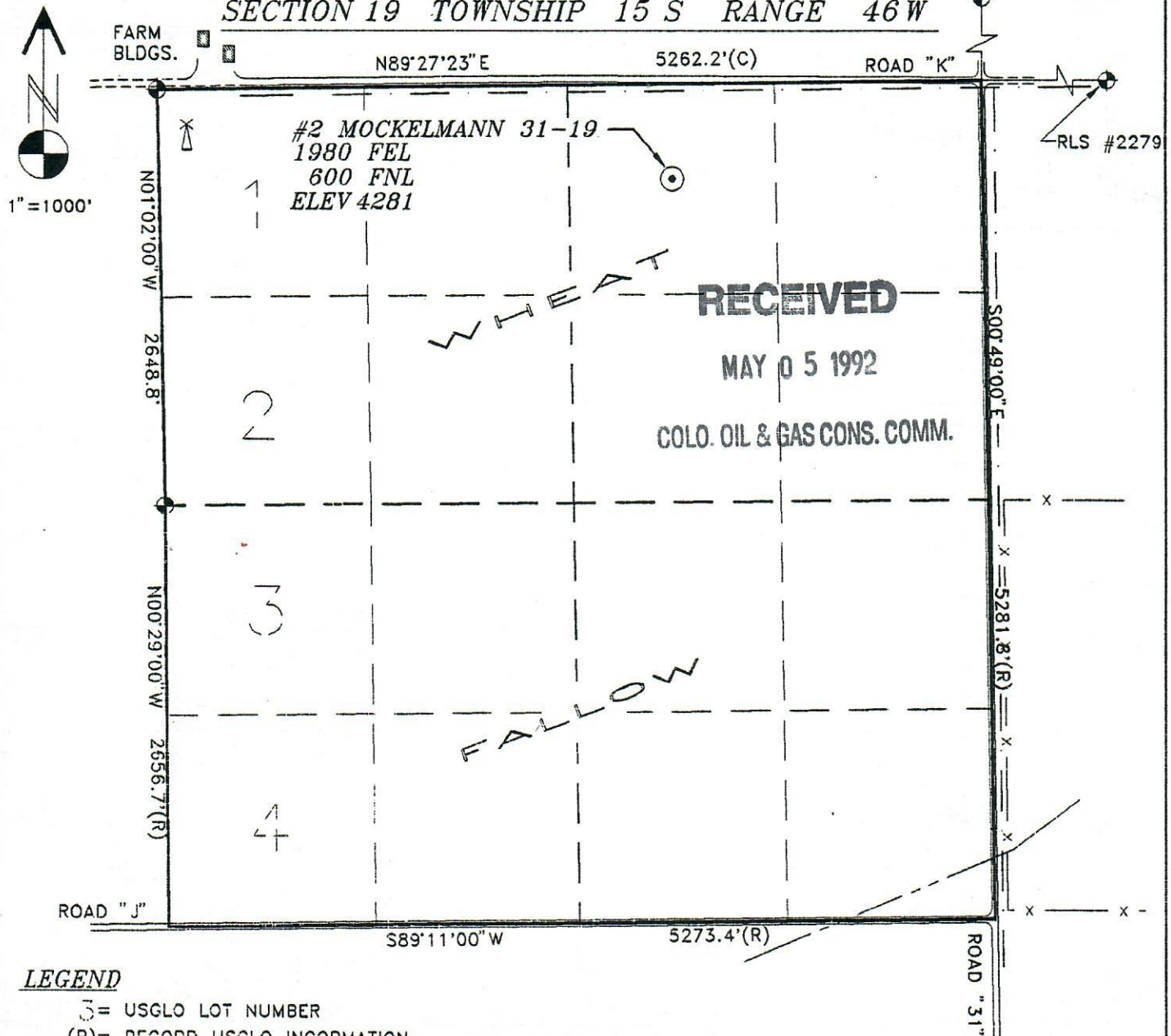

## LEGEND

- 3 = USGLO LOT NUMBER
- (R) = RECORD USGLO INFORMATION
- (C) = CALCULATED FROM ADJOINING SECTIONS
- ⊙ = FOUND U.S.G.L.O. MONUMENT

==== = IMPROVED ROAD

===== TRAIL

## SURVEYOR'S STATEMENT

THE UNDERSIGNED HEREBY STATES THAT THE WELL LOCATION SHOWN HEREON WAS STAKED ON THE GROUND BASED ON EXISTING MONUMENTATION AND/OR PHYSICAL EVIDENCE FOUND IN THE FIELD AND IS CORRECT TO THE BEST OF MY KNOWLEDGE, INFORMATION AND BELIEF.

## NOTES

1. WELL ELEVATION IS BASED ON A SPOT ELEVATION OF 4246 AT THE NW CORNER OF SECTION 19
2. ALL DIMENSIONS AND SECTION LINES SHOWN HEREON ARE BASED ON FIELD MEASUREMENTS OF EXISTING MONUMENTS AND/OR PHYSICAL EVIDENCE FOUND IN THE FIELD, UNLESS OTHERWISE INDICATED.
3. PHYSICAL FEATURES SHOWN HEREON ARE FOR GRAPHICAL REPRESENTATION ONLY.
4. THIS IS NOT A LAND SURVEY OR LAND SURVEY PLAT.

1000 0 1000 2000

GRAPHIC SCALE IN FEET

JOB	7164.1
DATE	4/29/92
SURV	DCC/CG
FB	TDS
DRAWN	DCC
CHK	EJG
DWG. #	7164_1.



**GEO SURV**  
P.O. BOX 194  
LAFAYETTE  
COLO • 80026  
303•666-0379

WELL LOCATION MAP  
PREPARED FOR  
UNION PACIFIC RESOURCES

#2 MOCKELMANN 31-19  
NE 1/4 SEC 19 T15S R46W 6PM  
CHEYENNE COUNTY, COLORADO