

CERTIFICATE OF SURVEY
for
Double Eagle Petr. Corp.
Adams County, Colorado

RECEIVED

MAR 22 1974



00395996

INS. COMM.

T3S R59W 6PM

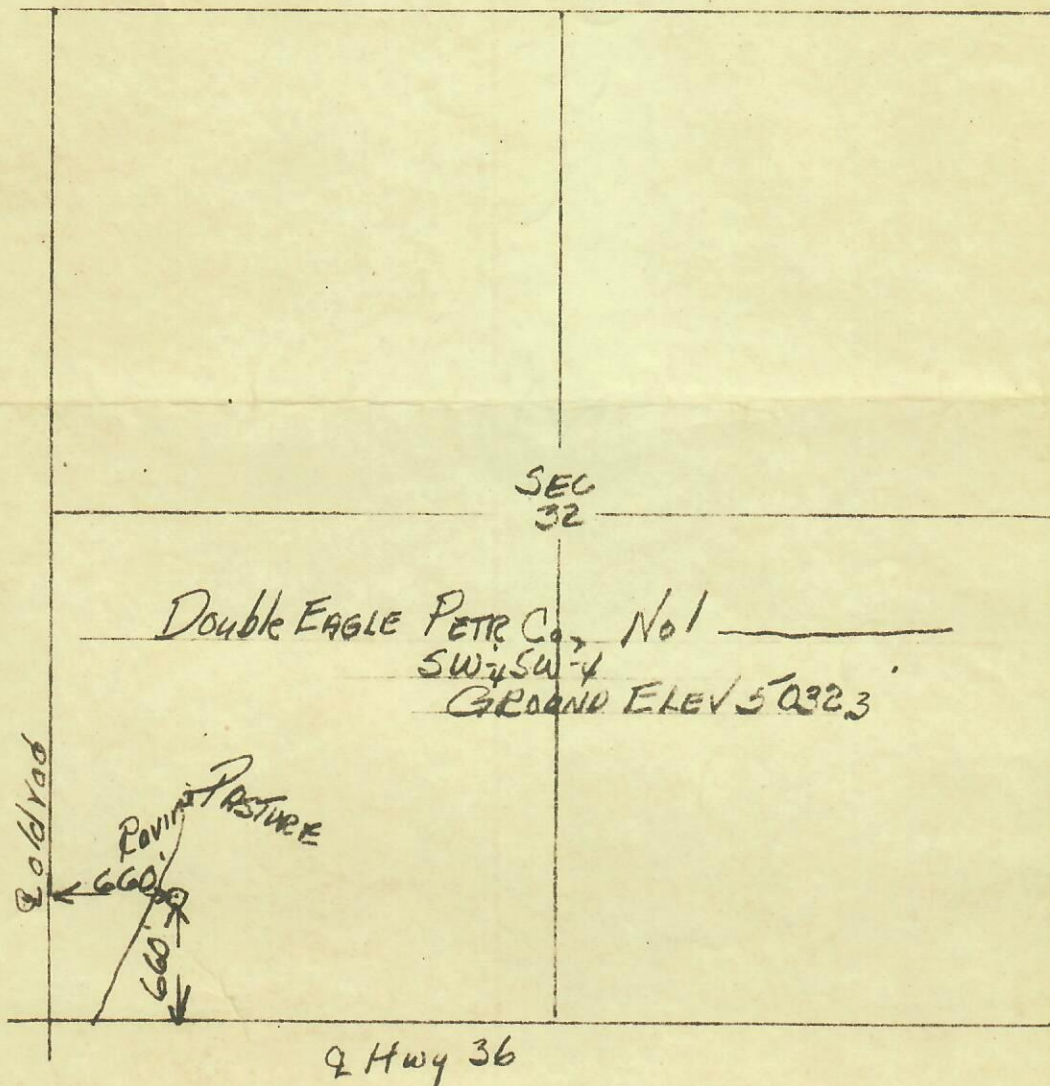

SCALE 1" = 1000'

I hereby certify that the above plat is an accurate representation of a correct survey showing the location of Double Eagle Petr. Co.-No. 1 Oilwell in SW 1/4 SW 1/4 Sec. 32 T3S R59W 6PM. The elevation of the ground at the stake is 5032.3 feet above sea level from U.S.C.&G. Bench Mark.

Fort Morgan, Colorado
March 19, 1974

David J. Osborne
Registered Professional Engineer
State of Colorado

74-171