

STATE OF COLORADO
GAS CONSERVATION COMMISSION
DEPARTMENT OF NATURAL RESOURCES

00401519

RECEIVED

JUN 10 1985

COLORADO GAS CONSERVATION COMM.

APPLICATION
FOR PERMIT TO DRILL, DEEPEN, OR RE-ENTER AND OPERATE

1a. TYPE OF WORK

DRILL ☒DEEPEN ☐RE-ENTER ☐

b. TYPE OF WELL

OIL
WELL ☒GAS
WELL ☐

OTHER

SINGLE
ZONE ☒MULTIPLE
ZONE ☐

2. NAME OF OPERATOR

E. Doyle Huckabay, Ltd.

PHONE NO.

3. ADDRESS OF OPERATOR

1706 Security Life Bldg., Denver, Colorado 80202

4. LOCATION OF WELL (Report location clearly and in accordance with any State requirements.)

At surface

Sec. 26: 660' FEL, 1980' FNL

At proposed prod. zone Same

CSW NW

5. LEASE DESIGNATION AND SERIAL NO.

Fee

6. IF INDIAN, ALLOTTEE OR TRIBE NAME

7. UNIT AGREEMENT NAME

8. FARM OR LEASE NAME

L & L Land Company

9. WELL NO.

12-26

10. FIELD AND POOL, OR WILDCAT

Noonen Ranch

11. SEC., T., R., M., OR BLK.
AND SURVEY OR AREA

26: T3S-R59W

14. DISTANCE IN MILES AND DIRECTION FROM NEAREST TOWN OR POST OFFICE

9 Mi. NW of Deer Trail, Colorado

12. COUNTY

Adams

13. STATE

Colo.

15. DISTANCE FROM PROPOSED LOCATION TO NEAREST PROPERTY
OR LEASE LINE, FT.
(Also to nearest drig. line, if any)

660' FEL

16. NO. OF ACRES IN LEASE*

509 acres

17. NO. OF ACRES AND/OR DRILLING UNIT ASSIGNED
TO THIS WELL

80 acres, W/2 NW/4

18. DISTANCE FROM PROPOSED LOCATION
TO NEAREST WELL, DRILLING, COMPLETED,
OR APPLIED FOR, ON THIS LEASE, FT.

1/2 Mile

19. PROPOSED DEPTH

6350'

20. ROTARY OR CABLE TOOLS

Rotary

21. ELEVATIONS (Show whether DF, RT, GR, etc.)

5100' Gr.

22. APPROX. DATE WORK WILL START

June 15, 1985

23.

PROPOSED CASING AND CEMENTING PROGRAM

SIZE OF HOLE	SIZE OF CASING	WEIGHT PER FOOT	SETTING DEPTH	QUANTITY OF CEMENT
12 1/4"	8 5/8"	24#	330'	75 sx m/l

24. IS SURFACE OWNER A PARTY TO LEASING AGREEMENT? YES ☒ NO ☐

If NO, surface bond must be on file.

* DESCRIBE LEASE

See attached exhibit.

OPER. NO. 41550

ORLR. NO. 60000

FIELD NO. 60000

LEASE NO. JSND

FORM CD JSND

24.

SIGNED

TITLE

Operator Representative

DATE

6-10-85

. (This space for Federal or State Office use)

PERMIT NO.

85-738

APPROVAL DATE

JUN 12 1985

EXPIRATION DATE

OCT 10 '85

APPROVED BY

TITLE

DIRECTOR

DATE

JUN 12 1985

CONDITIONS OF APPROVAL, IF ANY:

D & G Cons. Comm.

A.P.I. NUMBER

05 001 8705

See Instructions On Reverse Side

RECEIVED
JUN 10 1985
COLO. OIL & GAS CONS. COMM.

Exhibit A

Township 3 South, Range 59 West, 6th P.M.

Section 22: That portion thereof described as follows; beginning at a point on the north Section line of said Section 22, which point is 1134 feet west of the northeast corner of said Section, thence south 2 degrees 47 minutes east 3936.5 feet, thence south 87 degrees 57 minutes east 788 feet to the east Section line, thence south along said east Section line 1371 feet to the southeast corner of said Section 22, thence west along the south Section line to the south quarter corner of said Section 22, thence northerly to the north quarter corner of said Section 22, thence east along the north Section line of this Section 22 to the point of beginning;

Section 26: That portion thereof described as follows; beginning at the northwest corner of said Section 26, thence south along the west Section line to the southwest corner of said Section 26, thence east along the south Section line of this Section 26 a distance of 2740 feet, thence north 9 degrees 5 minutes east 1837.5 feet, thence north 13 degrees 59 minutes west to the north Section line of said Section 26, thence west along said north Section line to the point of beginning;



FORM F-106

RECEIVED

JUN 1 1985

COLO. OIL & GAS CONS. COMM

N

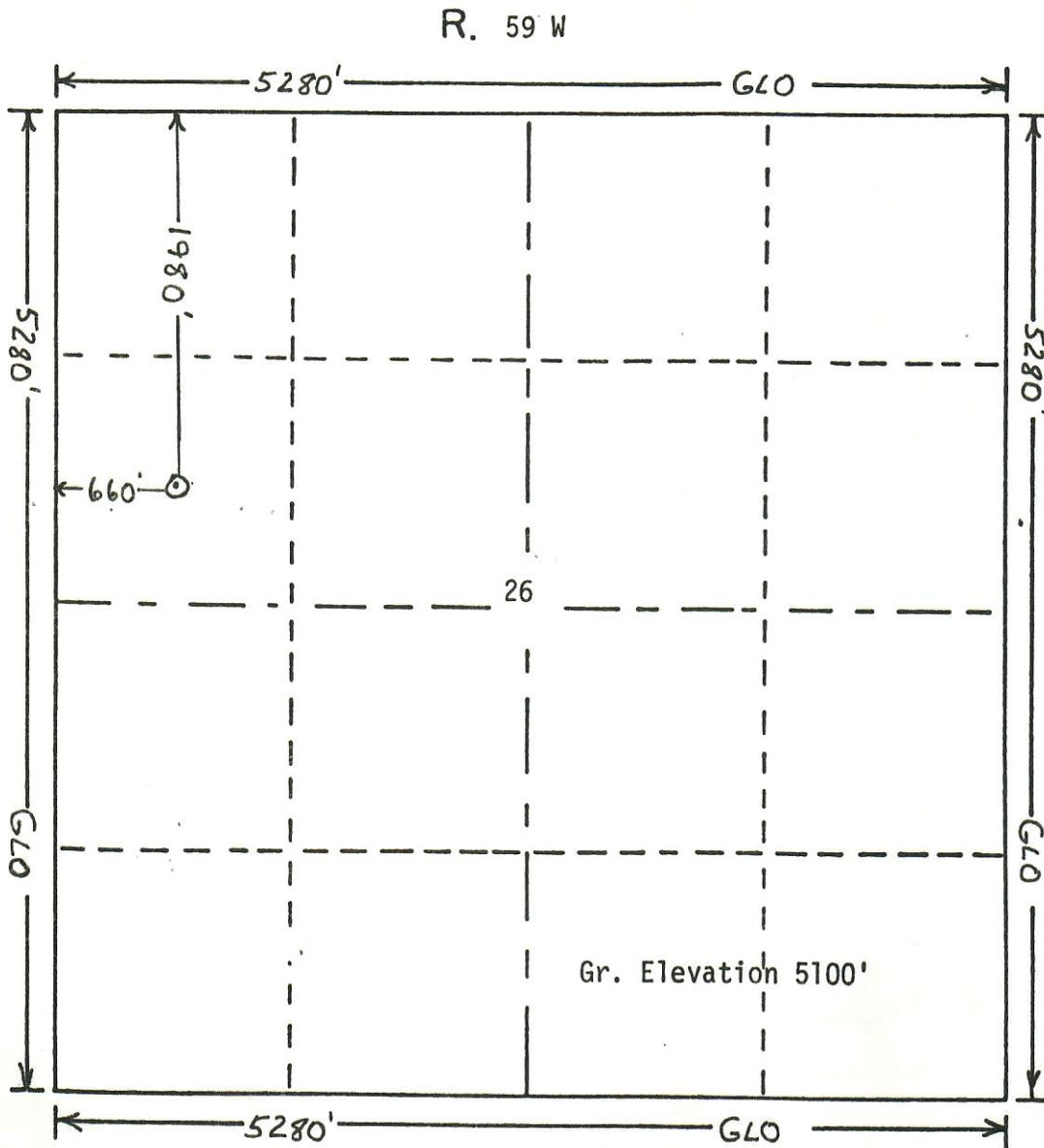

T. 3 S

Scale... 1" = 1000'

Powers Elevation of Denver, Colorado
has in accordance with a request from **Mike Asher**
for **E. Doyle Huckabay Ltd.**
determined the location of **12-26 L & L Land Co.**
to be **1980fn1, 660fw1** **Section 26 Township 3 S**
Range 59 W of the 6th Principal Meridian
Adams County, Colorado

I hereby certify that this plat is an
accurate representation of a correct
survey showing the location of
12-26 L & L Land Co.



Date: 6-7-85

Billy G. Holloway
Licensed Land Surveyor No. 2853
State of Colorado

2853