

MALLARD EXPLORATION

WELD COUNTY

SEC 31-T8N-R59W

MOTTLED SOUTH 6-10HN

OWB

Plan: PROPOSAL 1

Standard Planning Report

17 December, 2022



Project: WELD COUNTY
Site: SEC 31-T8N-R59W
Well: MOTTLED SOUTH 6-10HN
Wellbore: OWB
Design: PROPOSAL 1

PROJECT DETAILS: WELD COUNTY
Geodetic System: US State Plane 1983
Datum: North American Datum 1983
Ellipsoid: GRS 1980
Zone: Colorado Northern Zone
System Datum: Mean Sea Level



Azimuths to True North
Magnetic North: 7.31°
Magnetic Field
Strength: 51978.9nT
Dip Angle: 66.86°
Date: 12/17/2022
Model: IGRF2020

WELL DETAILS: MOTTLED SOUTH 6-10HN

+N/-S	+E/-W	Northing	Easting	Latitude	Longitude	Slot
0.00	0.00	1469592.34	3409436.86	40.613082°N	104.025201°W	

SECTION DETAILS

Sec	MD	Inc	Azi	TVD	+N/-S	+E/-W	Dleg	TFace	VSec	Target
1	0.00	0.00	0.00	0.00	0.00	0.00	0.00	0.00	0.00	
2	300.00	0.00	0.00	300.00	0.00	0.00	0.00	0.00	0.00	
3	1251.62	19.03	109.74	1234.22	-52.90	147.40	2.00	109.74	95.57	
4	6118.38	19.03	109.74	5834.93	-589.04	1641.17	0.00	0.00	1064.07	
5	6959.99	90.00	181.56	6324.00	-1163.19	1785.83	10.00	72.75	1654.92	LP-MOTTLED SOUTH 6-10HN
6	10997.39	90.00	181.56	6324.00	-5199.08	1675.60	0.00	0.00	5462.43	PBHL-MOTTLED SOUTH 6-10HN

FORMATION TOP DETAILS

TVDPath	MDPath	Formation
190.00	190.00	Laramie Shale Base
575.00	575.42	Laramie Fox Hills Base
880.00	884.04	Pierre Shale Base
1580.00	1617.40	Upper Pierre Shale Base
3270.00	3405.13	Richard Sandstone
3382.00	3523.60	Parkman Sandstone
3715.00	3875.86	Parkman Sandstone Base
6052.00	6360.27	Sharon Springs
6093.00	6411.49	Niobrara Top
6217.00	6594.62	Niobrara B2 Chalk Top
6290.00	6756.43	Niobrara C Chalk Target Reservoir Top
6303.00	6800.34	Niobrara C Chalk Target Top
6324.00	6959.99	Niobrara C Chalk Target Landing Point

ANNOTATIONS

MD	Inc	Azi	TVD	+N/-S	+E/-W	VSec	Departure	Annotation
0.00	0.00	0.00	0.00	0.00	0.00	0.00	0.00	Start Build 2.00
1251.62	19.03	109.74	1234.22	-52.90	147.40	95.57	156.61	Start 4866.76 hold at 1251.62 MD
6118.38	19.03	109.74	5834.93	-589.04	1641.17	1064.07	1743.67	Start DLS 10.00 TFO 72.75
6959.99	90.00	181.56	6324.00	-1163.19	1785.83	1654.92	2356.95	Start 4037.40 hold at 6959.99 MD
10997.39	90.00	181.56	6324.00	-5199.08	1675.60	5462.43	6394.35	TD at 10997.39

DESIGN TARGET DETAILS

Name	TVD	+N/-S	+E/-W	Northing	Easting	Latitude	Longitude
LP-MOTTLED SOUTH 6-10HN	6324.00	-1163.19	1785.83	1468459.01	3411241.79	40.609889°N	104.018769°W
PBHL-MOTTLED SOUTH 6-10HN	6324.00	-5199.08	1675.60	1464421.84	3411198.70	40.598811°N	104.019167°W

SHL:
550' FSL, 1519' FWL
Sec 31-T8N-R59W
LP:
600' FNL, 2085' FEL
Sec 6-T7N-R59W
BHL:
600' FSL, 2085' FEL
Sec 6-T7N-R59W

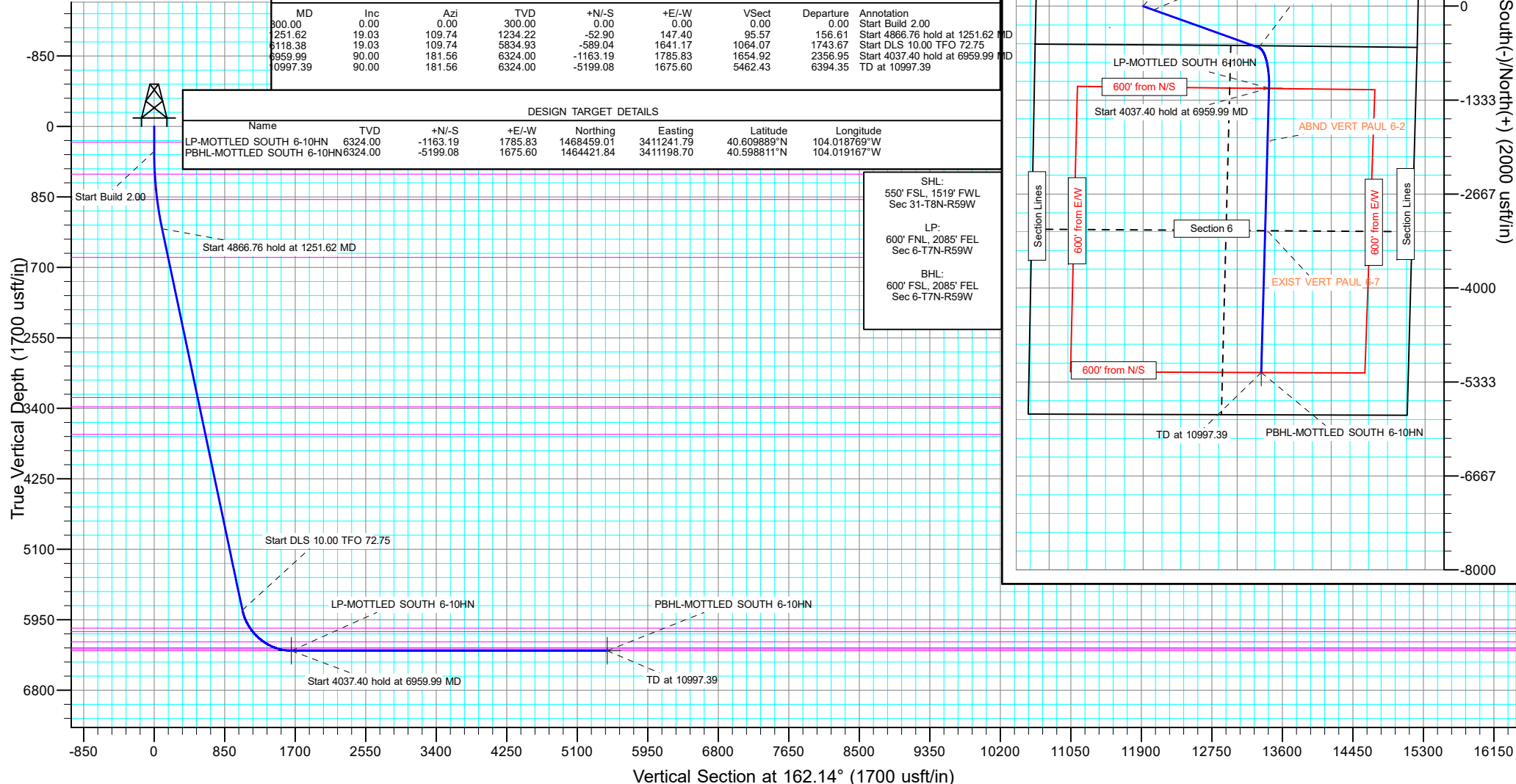

West(-)/East(+) (2000 usft/in)

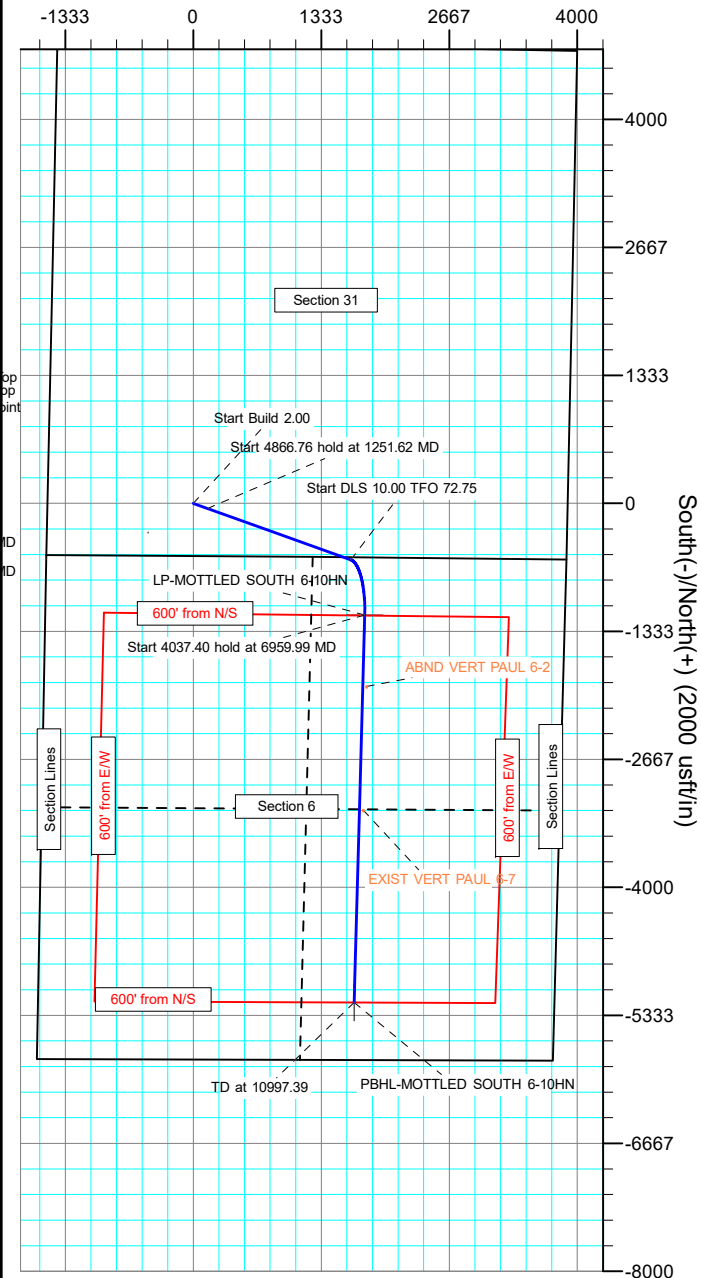

Planning Report

Database:	EDM 5000.16 Single User Db	Local Co-ordinate Reference:	Well MOTTLED SOUTH 6-10HN
Company:	MALLARD EXPLORATION	TVD Reference:	KB 17' @ 4985.00usft
Project:	WELD COUNTY	MD Reference:	KB 17' @ 4985.00usft
Site:	SEC 31-T8N-R59W	North Reference:	True
Well:	MOTTLED SOUTH 6-10HN	Survey Calculation Method:	Minimum Curvature
Wellbore:	OWB		
Design:	PROPOSAL 1		

Project	WELD COUNTY		
Map System:	US State Plane 1983	System Datum:	Mean Sea Level
Geo Datum:	North American Datum 1983		
Map Zone:	Colorado Northern Zone		

Site		SEC 31-T8N-R59W				
Site Position:		Northing:	1,469,027.10	usft	Latitude:	40.611600°N
From:	Lat/Long	Easting:	3,407,915.13	usft	Longitude:	104.030715°W
Position Uncertainty:		0.00	usft	Slot Radius:	13.200	in

Well		MOTTLED SOUTH 6-10HN				
Well Position	+N/-S	0.00 usft	Northing:	1,469,592.35 usft	Latitude:	40.613082°N
	+E/-W	0.00 usft	Easting:	3,409,436.86 usft	Longitude:	104.025201°W
Position Uncertainty		0.00 usft	Wellhead Elevation:	usft	Ground Level:	4,968.00 usft
Grid Convergence:		0.95 °				

Wellbore	OWB				
Magnetics	Model Name	Sample Date	Declination (°)	Dip Angle (°)	Field Strength (nT)
	IGRF2020	12/17/2022	7.31	66.86	51,978.88722529

Design	PROPOSAL 1				
Audit Notes:					
Version:		Phase:	PROTOTYPE	Tie On Depth:	0.00
Vertical Section:	Depth From (TVD) (usft)	+N/-S (usft)	+E/-W (usft)	Direction (°)	
	0.00	0.00	0.00	162.14	

Plan Survey Tool Program	Date	12/17/2022			
Depth From (usft)	Depth To (usft)	Survey (Wellbore)	Tool Name	Remarks	
1	0.00	10,997.39 PROPOSAL 1 (OWB)	MWD		
			OWSG MWD - Standard		

Plan Sections										
Measured Depth (usft)	Inclination (°)	Azimuth (°)	Vertical Depth (usft)	+N/-S (usft)	+E/-W (usft)	Dogleg Rate (°/100ft)	Build Rate (°/100ft)	Turn Rate (°/100ft)	TFO (°)	Target
0.00	0.00	0.00	0.00	0.00	0.00	0.00	0.00	0.00	0.00	
300.00	0.00	0.00	300.00	0.00	0.00	0.00	0.00	0.00	0.00	
1,251.62	19.03	109.74	1,234.22	-52.90	147.40	2.00	2.00	0.00	109.74	
6,118.38	19.03	109.74	5,834.93	-589.04	1,641.17	0.00	0.00	0.00	0.00	
6,959.99	90.00	181.56	6,324.00	-1,163.19	1,785.83	10.00	8.43	8.53	72.75	LP-MOTTLED SOUTI
10,997.39	90.00	181.56	6,324.00	-5,199.08	1,675.60	0.00	0.00	0.00	0.00	PBHL-MOTTLED SOI

Planning Report

Database:	EDM 5000.16 Single User Db	Local Co-ordinate Reference:	Well MOTTLED SOUTH 6-10HN
Company:	MALLARD EXPLORATION	TVD Reference:	KB 17' @ 4985.00usft
Project:	WELD COUNTY	MD Reference:	KB 17' @ 4985.00usft
Site:	SEC 31-T8N-R59W	North Reference:	True
Well:	MOTTLED SOUTH 6-10HN	Survey Calculation Method:	Minimum Curvature
Wellbore:	OWB		
Design:	PROPOSAL 1		

Planned Survey									
Measured Depth (usft)	Inclination (°)	Azimuth (°)	Vertical Depth (usft)	+N/-S (usft)	+E/-W (usft)	Vertical Section (usft)	Dogleg Rate (°/100ft)	Build Rate (°/100ft)	Turn Rate (°/100ft)
0.00	0.00	0.00	0.00	0.00	0.00	0.00	0.00	0.00	0.00
190.00	0.00	0.00	190.00	0.00	0.00	0.00	0.00	0.00	0.00
Laramie Shale Base									
300.00	0.00	0.00	300.00	0.00	0.00	0.00	0.00	0.00	0.00
Start Build 2.00									
400.00	2.00	109.74	399.98	-0.59	1.64	1.06	2.00	2.00	0.00
500.00	4.00	109.74	499.84	-2.36	6.57	4.26	2.00	2.00	0.00
575.42	5.51	109.74	575.00	-4.47	12.45	8.07	2.00	2.00	0.00
Laramie Fox Hills Base									
600.00	6.00	109.74	599.45	-5.30	14.77	9.58	2.00	2.00	0.00
700.00	8.00	109.74	698.70	-9.42	26.24	17.01	2.00	2.00	0.00
800.00	10.00	109.74	797.47	-14.70	40.96	26.56	2.00	2.00	0.00
884.04	11.68	109.74	880.00	-20.04	55.84	36.20	2.00	2.00	0.00
Pierre Shale Base									
900.00	12.00	109.74	895.62	-21.15	58.92	38.20	2.00	2.00	0.00
1,000.00	14.00	109.74	993.06	-28.75	80.09	51.93	2.00	2.00	0.00
1,100.00	16.00	109.74	1,089.64	-37.49	104.45	67.72	2.00	2.00	0.00
1,200.00	18.00	109.74	1,185.27	-47.37	131.97	85.56	2.00	2.00	0.00
1,251.62	19.03	109.74	1,234.22	-52.90	147.40	95.57	2.00	2.00	0.00
Start 4866.76 hold at 1251.62 MD									
1,300.00	19.03	109.74	1,279.95	-58.23	162.25	105.20	0.00	0.00	0.00
1,400.00	19.03	109.74	1,374.48	-69.25	192.94	125.10	0.00	0.00	0.00
1,500.00	19.03	109.74	1,469.02	-80.27	223.64	145.00	0.00	0.00	0.00
1,600.00	19.03	109.74	1,563.55	-91.28	254.33	164.90	0.00	0.00	0.00
1,617.40	19.03	109.74	1,580.00	-93.20	259.67	168.36	0.00	0.00	0.00
Upper Pierre Shale Base									
1,700.00	19.03	109.74	1,658.08	-102.30	285.02	184.80	0.00	0.00	0.00
1,800.00	19.03	109.74	1,752.62	-113.32	315.71	204.70	0.00	0.00	0.00
1,900.00	19.03	109.74	1,847.15	-124.33	346.41	224.60	0.00	0.00	0.00
2,000.00	19.03	109.74	1,941.68	-135.35	377.10	244.50	0.00	0.00	0.00
2,100.00	19.03	109.74	2,036.22	-146.36	407.79	264.40	0.00	0.00	0.00
2,200.00	19.03	109.74	2,130.75	-157.38	438.49	284.30	0.00	0.00	0.00
2,300.00	19.03	109.74	2,225.29	-168.40	469.18	304.20	0.00	0.00	0.00
2,400.00	19.03	109.74	2,319.82	-179.41	499.87	324.10	0.00	0.00	0.00
2,500.00	19.03	109.74	2,414.35	-190.43	530.57	344.00	0.00	0.00	0.00
2,600.00	19.03	109.74	2,508.89	-201.45	561.26	363.90	0.00	0.00	0.00
2,700.00	19.03	109.74	2,603.42	-212.46	591.95	383.80	0.00	0.00	0.00
2,800.00	19.03	109.74	2,697.95	-223.48	622.65	403.70	0.00	0.00	0.00
2,900.00	19.03	109.74	2,792.49	-234.49	653.34	423.60	0.00	0.00	0.00
3,000.00	19.03	109.74	2,887.02	-245.51	684.03	443.50	0.00	0.00	0.00
3,100.00	19.03	109.74	2,981.55	-256.53	714.73	463.40	0.00	0.00	0.00
3,200.00	19.03	109.74	3,076.09	-267.54	745.42	483.30	0.00	0.00	0.00
3,300.00	19.03	109.74	3,170.62	-278.56	776.11	503.20	0.00	0.00	0.00
3,400.00	19.03	109.74	3,265.15	-289.58	806.81	523.10	0.00	0.00	0.00
3,405.13	19.03	109.74	3,270.00	-290.14	808.38	524.12	0.00	0.00	0.00
Richard Sandstone									
3,500.00	19.03	109.74	3,359.69	-300.59	837.50	543.00	0.00	0.00	0.00
3,523.60	19.03	109.74	3,382.00	-303.19	844.74	547.70	0.00	0.00	0.00
Parkman Sandstone									
3,600.00	19.03	109.74	3,454.22	-311.61	868.19	562.90	0.00	0.00	0.00
3,700.00	19.03	109.74	3,548.75	-322.63	898.89	582.81	0.00	0.00	0.00
3,800.00	19.03	109.74	3,643.29	-333.64	929.58	602.71	0.00	0.00	0.00
3,875.86	19.03	109.74	3,715.00	-342.00	952.86	617.80	0.00	0.00	0.00

Planning Report

Database:	EDM 5000.16 Single User Db	Local Co-ordinate Reference:	Well MOTTLED SOUTH 6-10HN
Company:	MALLARD EXPLORATION	TVD Reference:	KB 17' @ 4985.00usft
Project:	WELD COUNTY	MD Reference:	KB 17' @ 4985.00usft
Site:	SEC 31-T8N-R59W	North Reference:	True
Well:	MOTTLED SOUTH 6-10HN	Survey Calculation Method:	Minimum Curvature
Wellbore:	OWB		
Design:	PROPOSAL 1		

Planned Survey									
Measured Depth (usft)	Inclination (°)	Azimuth (°)	Vertical Depth (usft)	+N/-S (usft)	+E/-W (usft)	Vertical Section (usft)	Dogleg Rate (°/100ft)	Build Rate (°/100ft)	Turn Rate (°/100ft)
Parkman Sandstone Base									
3,900.00	19.03	109.74	3,737.82	-344.66	960.27	622.61	0.00	0.00	0.00
4,000.00	19.03	109.74	3,832.35	-355.67	990.97	642.51	0.00	0.00	0.00
4,100.00	19.03	109.74	3,926.89	-366.69	1,021.66	662.41	0.00	0.00	0.00
4,200.00	19.03	109.74	4,021.42	-377.71	1,052.35	682.31	0.00	0.00	0.00
4,300.00	19.03	109.74	4,115.95	-388.72	1,083.05	702.21	0.00	0.00	0.00
4,400.00	19.03	109.74	4,210.49	-399.74	1,113.74	722.11	0.00	0.00	0.00
4,500.00	19.03	109.74	4,305.02	-410.76	1,144.43	742.01	0.00	0.00	0.00
4,600.00	19.03	109.74	4,399.55	-421.77	1,175.13	761.91	0.00	0.00	0.00
4,700.00	19.03	109.74	4,494.09	-432.79	1,205.82	781.81	0.00	0.00	0.00
4,800.00	19.03	109.74	4,588.62	-443.80	1,236.51	801.71	0.00	0.00	0.00
4,900.00	19.03	109.74	4,683.15	-454.82	1,267.21	821.61	0.00	0.00	0.00
5,000.00	19.03	109.74	4,777.69	-465.84	1,297.90	841.51	0.00	0.00	0.00
5,100.00	19.03	109.74	4,872.22	-476.85	1,328.59	861.41	0.00	0.00	0.00
5,200.00	19.03	109.74	4,966.75	-487.87	1,359.28	881.31	0.00	0.00	0.00
5,300.00	19.03	109.74	5,061.29	-498.89	1,389.98	901.21	0.00	0.00	0.00
5,400.00	19.03	109.74	5,155.82	-509.90	1,420.67	921.11	0.00	0.00	0.00
5,500.00	19.03	109.74	5,250.35	-520.92	1,451.36	941.01	0.00	0.00	0.00
5,600.00	19.03	109.74	5,344.89	-531.94	1,482.06	960.91	0.00	0.00	0.00
5,700.00	19.03	109.74	5,439.42	-542.95	1,512.75	980.81	0.00	0.00	0.00
5,800.00	19.03	109.74	5,533.95	-553.97	1,543.44	1,000.71	0.00	0.00	0.00
5,900.00	19.03	109.74	5,628.49	-564.98	1,574.14	1,020.61	0.00	0.00	0.00
6,000.00	19.03	109.74	5,723.02	-576.00	1,604.83	1,040.51	0.00	0.00	0.00
6,100.00	19.03	109.74	5,817.55	-587.02	1,635.52	1,060.41	0.00	0.00	0.00
6,118.38	19.03	109.74	5,834.93	-589.04	1,641.17	1,064.07	0.00	0.00	0.00
Start DLS 10.00 TFO 72.75									
6,200.00	22.77	130.25	5,911.27	-603.77	1,665.79	1,085.64	10.00	4.59	25.12
6,300.00	29.76	146.59	6,001.00	-637.08	1,694.30	1,126.09	10.00	6.99	16.35
6,360.27	34.64	153.25	6,052.00	-664.89	1,710.26	1,157.46	10.00	8.10	11.04
Sharon Springs									
6,400.00	38.02	156.78	6,084.01	-686.22	1,720.17	1,180.80	10.00	8.50	8.89
6,411.49	39.02	157.70	6,093.00	-692.82	1,722.94	1,187.94	10.00	8.66	8.03
Niobrara Top									
6,500.00	46.88	163.69	6,157.76	-749.71	1,742.62	1,248.12	10.00	8.88	6.76
6,594.62	55.55	168.57	6,217.00	-821.26	1,760.09	1,321.57	10.00	9.16	5.16
Niobrara B2 Chalk Top									
6,600.00	56.05	168.82	6,220.02	-825.62	1,760.96	1,325.99	10.00	9.26	4.55
6,700.00	65.38	172.93	6,268.90	-911.63	1,774.64	1,412.05	10.00	9.34	4.11
6,756.43	70.70	174.97	6,290.00	-963.66	1,780.13	1,463.26	10.00	9.42	3.62
Niobrara C Chalk Target Reservoir Top									
6,800.00	74.82	176.46	6,302.91	-1,005.14	1,783.23	1,503.69	10.00	9.45	3.42
6,800.34	74.85	176.47	6,303.00	-1,005.47	1,783.25	1,504.01	10.00	9.47	3.34
Niobrara C Chalk Target Top									
6,900.00	84.30	179.69	6,321.02	-1,103.31	1,786.49	1,598.12	10.00	9.48	3.23
6,959.99	90.00	181.56	6,324.00	-1,163.19	1,785.83	1,654.92	10.00	9.50	3.12
Start 4037.40 hold at 6959.99 MD - Niobrara C Chalk Target Landing Point									
7,000.00	90.00	181.56	6,324.00	-1,203.19	1,784.74	1,692.65	0.00	0.00	0.00
7,100.00	90.00	181.56	6,324.00	-1,303.15	1,782.01	1,786.96	0.00	0.00	0.00
7,200.00	90.00	181.56	6,324.00	-1,403.11	1,779.28	1,881.26	0.00	0.00	0.00
7,300.00	90.00	181.56	6,324.00	-1,503.08	1,776.55	1,975.57	0.00	0.00	0.00
7,400.00	90.00	181.56	6,324.00	-1,603.04	1,773.82	2,069.88	0.00	0.00	0.00
7,500.00	90.00	181.56	6,324.00	-1,703.00	1,771.09	2,164.18	0.00	0.00	0.00
7,600.00	90.00	181.56	6,324.00	-1,802.96	1,768.36	2,258.49	0.00	0.00	0.00

Planning Report

Database:	EDM 5000.16 Single User Db	Local Co-ordinate Reference:	Well MOTTLED SOUTH 6-10HN
Company:	MALLARD EXPLORATION	TVD Reference:	KB 17' @ 4985.00usft
Project:	WELD COUNTY	MD Reference:	KB 17' @ 4985.00usft
Site:	SEC 31-T8N-R59W	North Reference:	True
Well:	MOTTLED SOUTH 6-10HN	Survey Calculation Method:	Minimum Curvature
Wellbore:	OWB		
Design:	PROPOSAL 1		

Planned Survey										
Measured Depth (usft)	Inclination (°)	Azimuth (°)	Vertical Depth (usft)	+N/-S (usft)	+E/-W (usft)	Vertical Section (usft)	Dogleg Rate (°/100ft)	Build Rate (°/100ft)	Turn Rate (°/100ft)	
7,700.00	90.00	181.56	6,324.00	-1,902.93	1,765.63	2,352.79	0.00	0.00	0.00	
7,800.00	90.00	181.56	6,324.00	-2,002.89	1,762.90	2,447.10	0.00	0.00	0.00	
7,900.00	90.00	181.56	6,324.00	-2,102.85	1,760.17	2,541.41	0.00	0.00	0.00	
8,000.00	90.00	181.56	6,324.00	-2,202.81	1,757.44	2,635.71	0.00	0.00	0.00	
8,100.00	90.00	181.56	6,324.00	-2,302.78	1,754.71	2,730.02	0.00	0.00	0.00	
8,200.00	90.00	181.56	6,324.00	-2,402.74	1,751.98	2,824.32	0.00	0.00	0.00	
8,300.00	90.00	181.56	6,324.00	-2,502.70	1,749.25	2,918.63	0.00	0.00	0.00	
8,400.00	90.00	181.56	6,324.00	-2,602.67	1,746.52	3,012.94	0.00	0.00	0.00	
8,500.00	90.00	181.56	6,324.00	-2,702.63	1,743.79	3,107.24	0.00	0.00	0.00	
8,600.00	90.00	181.56	6,324.00	-2,802.59	1,741.06	3,201.55	0.00	0.00	0.00	
8,700.00	90.00	181.56	6,324.00	-2,902.55	1,738.33	3,295.85	0.00	0.00	0.00	
8,800.00	90.00	181.56	6,324.00	-3,002.52	1,735.60	3,390.16	0.00	0.00	0.00	
8,900.00	90.00	181.56	6,324.00	-3,102.48	1,732.87	3,484.47	0.00	0.00	0.00	
9,000.00	90.00	181.56	6,324.00	-3,202.44	1,730.14	3,578.77	0.00	0.00	0.00	
9,100.00	90.00	181.56	6,324.00	-3,302.40	1,727.41	3,673.08	0.00	0.00	0.00	
9,200.00	90.00	181.56	6,324.00	-3,402.37	1,724.68	3,767.38	0.00	0.00	0.00	
9,300.00	90.00	181.56	6,324.00	-3,502.33	1,721.95	3,861.69	0.00	0.00	0.00	
9,400.00	90.00	181.56	6,324.00	-3,602.29	1,719.22	3,956.00	0.00	0.00	0.00	
9,500.00	90.00	181.56	6,324.00	-3,702.25	1,716.48	4,050.30	0.00	0.00	0.00	
9,600.00	90.00	181.56	6,324.00	-3,802.22	1,713.75	4,144.61	0.00	0.00	0.00	
9,700.00	90.00	181.56	6,324.00	-3,902.18	1,711.02	4,238.91	0.00	0.00	0.00	
9,800.00	90.00	181.56	6,324.00	-4,002.14	1,708.29	4,333.22	0.00	0.00	0.00	
9,900.00	90.00	181.56	6,324.00	-4,102.11	1,705.56	4,427.53	0.00	0.00	0.00	
10,000.00	90.00	181.56	6,324.00	-4,202.07	1,702.83	4,521.83	0.00	0.00	0.00	
10,100.00	90.00	181.56	6,324.00	-4,302.03	1,700.10	4,616.14	0.00	0.00	0.00	
10,200.00	90.00	181.56	6,324.00	-4,401.99	1,697.37	4,710.44	0.00	0.00	0.00	
10,300.00	90.00	181.56	6,324.00	-4,501.96	1,694.64	4,804.75	0.00	0.00	0.00	
10,400.00	90.00	181.56	6,324.00	-4,601.92	1,691.91	4,899.06	0.00	0.00	0.00	
10,500.00	90.00	181.56	6,324.00	-4,701.88	1,689.18	4,993.36	0.00	0.00	0.00	
10,600.00	90.00	181.56	6,324.00	-4,801.84	1,686.45	5,087.67	0.00	0.00	0.00	
10,700.00	90.00	181.56	6,324.00	-4,901.81	1,683.72	5,181.97	0.00	0.00	0.00	
10,800.00	90.00	181.56	6,324.00	-5,001.77	1,680.99	5,276.28	0.00	0.00	0.00	
10,900.00	90.00	181.56	6,324.00	-5,101.73	1,678.26	5,370.59	0.00	0.00	0.00	
10,997.39	90.00	181.56	6,324.00	-5,199.08	1,675.60	5,462.43	0.00	0.00	0.00	
TD at 10997.39										

Design Targets										
Target Name	Dip Angle (°)	Dip Dir. (°)	TVD (usft)	+N/-S (usft)	+E/-W (usft)	Northing (usft)	Easting (usft)	Latitude	Longitude	
- hit/miss target										
- Shape										
PBHL-MOTTLED SOUT	0.00	0.00	6,324.00	-5,199.08	1,675.60	1,464,421.85	3,411,198.69	40.598811°N	104.019167°W	
- plan hits target center										
- Point										
LP-MOTTLED SOUTH €	0.00	0.00	6,324.00	-1,163.19	1,785.83	1,468,459.02	3,411,241.79	40.609889°N	104.018769°W	
- plan hits target center										
- Point										

Planning Report

Database:	EDM 5000.16 Single User Db	Local Co-ordinate Reference:	Well MOTTLED SOUTH 6-10HN
Company:	MALLARD EXPLORATION	TVD Reference:	KB 17' @ 4985.00usft
Project:	WELD COUNTY	MD Reference:	KB 17' @ 4985.00usft
Site:	SEC 31-T8N-R59W	North Reference:	True
Well:	MOTTLED SOUTH 6-10HN	Survey Calculation Method:	Minimum Curvature
Wellbore:	OWB		
Design:	PROPOSAL 1		

Formations						
Measured Depth (usft)	Vertical Depth (usft)	Name	Lithology	Dip (°)	Dip Direction (°)	
190.00	190.00	Laramie Shale Base				
575.42	575.00	Laramie Fox Hills Base				
884.04	880.00	Pierre Shale Base				
1,617.40	1,580.00	Upper Pierre Shale Base				
3,405.13	3,270.00	Richard Sandstone				
3,523.60	3,382.00	Parkman Sandstone				
3,875.86	3,715.00	Parkman Sandstone Base				
6,360.27	6,052.00	Sharon Springs				
6,411.49	6,093.00	Niobrara Top				
6,594.62	6,217.00	Niobrara B2 Chalk Top				
6,756.43	6,290.00	Niobrara C Chalk Target Reservoir Top				
6,800.34	6,303.00	Niobrara C Chalk Target Top				
6,959.99	6,324.00	Niobrara C Chalk Target Landing Point				

Plan Annotations				
Measured Depth (usft)	Vertical Depth (usft)	Local Coordinates		Comment
		+N/-S (usft)	+E/-W (usft)	
300.00	300.00	0.00	0.00	Start Build 2.00
1,251.62	1,234.22	-52.90	147.40	Start 4866.76 hold at 1251.62 MD
6,118.38	5,834.93	-589.04	1,641.17	Start DLS 10.00 TFO 72.75
6,959.99	6,324.00	-1,163.19	1,785.83	Start 4037.40 hold at 6959.99 MD
10,997.39	6,324.00	-5,199.08	1,675.60	TD at 10997.39