

PROJECT DETAILS: Garfield County, CO (Nad 83)

Geodetic System: US State Plane 1983
 Datum: North American Datum 1983
 Ellipsoid: GRS 1980
 Zone: Colorado Central Zone
 System Datum: Mean Sea Level

REFERENCE INFORMATION

Co-ordinate (N/E) Reference: Well WMC 523-18-793 - Slot (B13) WMC 523-18-793, True North
 Vertical (TVD) Reference: KB=30' @ 8037.00usft (H&P #329)
 Section (VS) Reference: Slot - (B13) WMC 523-18-793(0.00N, 0.00E)
 Measured Depth Reference: KB=30' @ 8037.00usft (H&P #329)
 Calculation Method: Minimum Curvature

WELLBORE TARGET DETAILS (MAP CO-ORDINATES AND LAT/LONG)

Name	TVD	+N/-S	+E/-W	Northing	Easting	Latitude	Longitude	Shape
WMC 523-18-793 - VP	7051.00	838.99	2364.47	1592770.70	2344648.00	39.437942	-107.820631	Circle (Radius: 50.00)
WMC 523-18-793 - PBHL	10356.00	838.99	2364.47	1592770.70	2344648.00	39.437942	-107.820631	Point

ANNOTATIONS

MD	Inc	Azi	TVD	+N/-S	+E/-W	Vsect	Departure	Annotation
250.00	0.00	0.00	250.00	0.00	0.00	0.00	0.00	Start Build 3.00
1058.25	24.25	70.46	1034.34	56.34	158.79	168.49	168.49	Start 4878.35 hold at 1058.25 MD
5936.60	24.25	70.46	5482.32	726.30	2046.89	2171.93	2171.93	Start Drop -1.50
7553.10	0.00	0.00	7051.00	838.99	2364.47	2508.91	2508.91	Start 3305.00 hold at 7553.10 MD
10858.10	0.00	0.00	10356.00	838.99	2364.47	2508.91	2508.91	TD at 10858.10

CASING DETAILS

TVD	MD	Name	Size
1100.00	1130.26	9 5/8" Surface Casing	9-5/8

WELL DETAILS: WMC 523-18-793

+N/-S	+E/-W	Northing	Ground Elev:	8007.00	Latitude	Longitude	Slot
0.00	0.00	1591992.60	2342262.80		39.435639	-107.829003	(B13) WMC 523-18-793

FORMATION TOP DETAILS

TVDPath	MDPath	Formation
0.00	0.00	U WSCH
4086.00	4405.18	G SAND
4586.00	4953.56	FRUN
6061.00	6551.67	L WSCH
6481.00	6980.97	OCRK
7051.00	7553.10	TGAS
7051.00	7553.10	U MVRD
9137.00	9639.10	CMEO
10006.00	10508.10	RLNS
10356.00	10858.10	TD

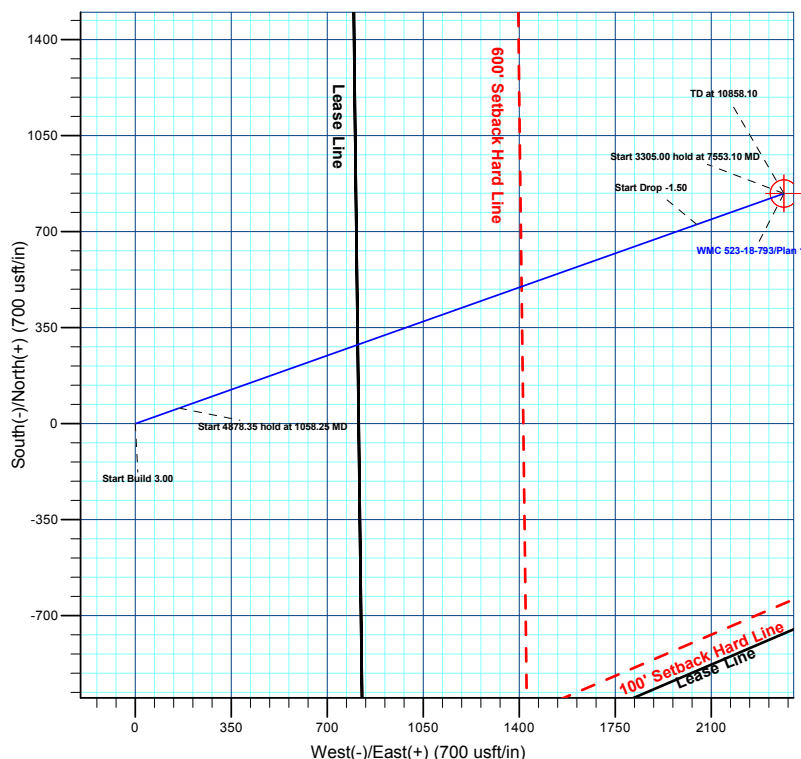
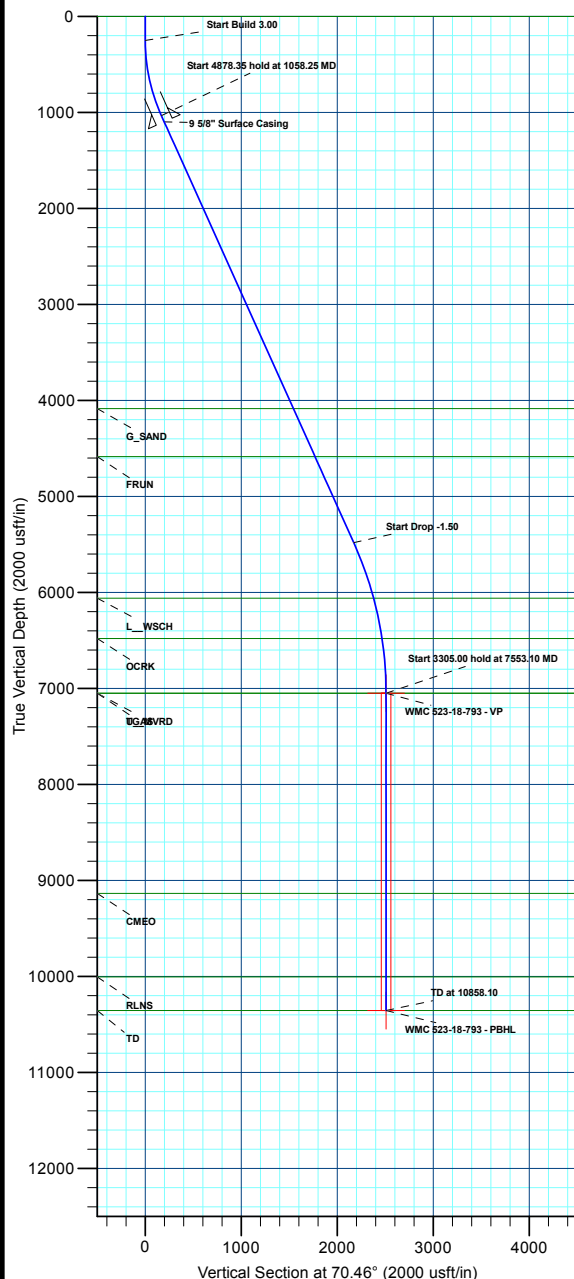
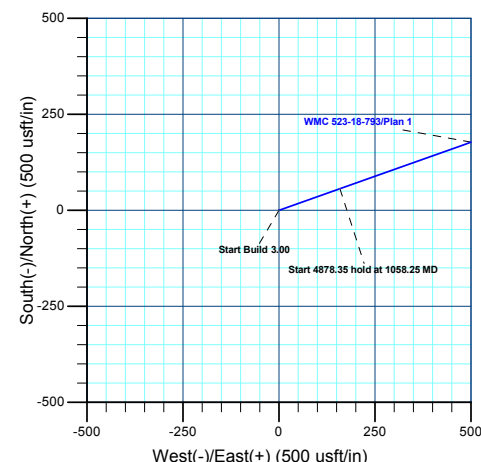
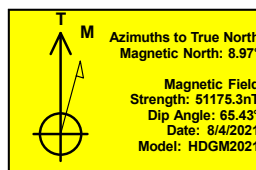



Terra Energy Partners, LLP

Garfield County, CO (Nad 83)

S. Leverich 13-09 Pad

WMC 523-18-793 - Slot (B13) WMC 523-18-793

Wellbore #1

Plan: Plan 1

KLX Well Planning Report

15 February, 2022



Database:	EDM 5000.1 Single User Db	Local Co-ordinate Reference:	Well WMC 523-18-793 - Slot (B13) WMC 523-18-793
Company:	Terra Energy Partners, LLP	TVD Reference:	KB=30' @ 8037.00usft (H&P #329)
Project:	Garfield County, CO (Nad 83)	MD Reference:	KB=30' @ 8037.00usft (H&P #329)
Site:	S. Leverich 13-09 Pad	North Reference:	True
Well:	WMC 523-18-793	Survey Calculation Method:	Minimum Curvature
Wellbore:	Wellbore #1		
Design:	Plan 1		

Project	Garfield County, CO (Nad 83)		
Map System:	US State Plane 1983	System Datum:	Mean Sea Level
Geo Datum:	North American Datum 1983		
Map Zone:	Colorado Central Zone		

Site	S. Leverich 13-09 Pad			
Site Position:		Northing:	1,591,962.80 usft	Latitude: 39.435551
From: Map		Easting:	2,342,185.30 usft	Longitude: -107.829274
Position Uncertainty:	0.00 usft	Slot Radius:	13-3/16 "	Grid Convergence: -1.47 °

Well	WMC 523-18-793 - Slot (B13) WMC 523-18-793			
Well Position	+N/-S	31.78 usft	Northing:	1,591,992.60 usft
	+E/-W	76.71 usft	Easting:	2,342,262.80 usft
Position Uncertainty		0.00 usft	Wellhead Elevation:	Ground Level: 8,007.00 usft

Wellbore	Wellbore #1				
Magnetics	Model Name	Sample Date	Declination (°)	Dip Angle (°)	Field Strength (nT)
	HDGM2021	8/4/2021	8.97	65.43	51,175.30000000

Design	Plan 1			
Audit Notes:				
Version:	Phase:	PLAN	Tie On Depth:	0.00
Vertical Section:	Depth From (TVD) (usft)	+N/-S (usft)	+E/-W (usft)	Direction (°)
	0.00	0.00	0.00	70.46

Plan Sections										
Measured Depth (usft)	Inclination (°)	Azimuth (°)	Vertical Depth (usft)	+N/-S (usft)	+E/-W (usft)	Dogleg Rate (°/100usft)	Build Rate (°/100usft)	Turn Rate (°/100usft)	TFO (°)	Target
0.00	0.00	0.00	0.00	0.00	0.00	0.00	0.00	0.00	0.00	
250.00	0.00	0.00	250.00	0.00	0.00	0.00	0.00	0.00	0.00	
1,058.25	24.25	70.46	1,034.34	56.34	158.79	3.00	3.00	0.00	70.46	
5,936.60	24.25	70.46	5,482.32	726.30	2,046.89	0.00	0.00	0.00	0.00	
7,553.10	0.00	0.00	7,051.00	838.99	2,364.47	1.50	-1.50	0.00	180.00	WMC 523-18-793 - VI
10,858.10	0.00	0.00	10,356.00	838.99	2,364.47	0.00	0.00	0.00	0.00	WMC 523-18-793 - PI

Database:	EDM 5000.1 Single User Db	Local Co-ordinate Reference:	Well WMC 523-18-793 - Slot (B13) WMC 523-18-793
Company:	Terra Energy Partners, LLP	TVD Reference:	KB=30' @ 8037.00usft (H&P #329)
Project:	Garfield County, CO (Nad 83)	MD Reference:	KB=30' @ 8037.00usft (H&P #329)
Site:	S. Leverich 13-09 Pad	North Reference:	True
Well:	WMC 523-18-793	Survey Calculation Method:	Minimum Curvature
Wellbore:	Wellbore #1		
Design:	Plan 1		

Planned Survey

Measured Depth (usft)	Inclination (°)	Azimuth (°)	Vertical Depth (usft)	+N/-S (usft)	+E/-W (usft)	Vertical Section (usft)	Dogleg Rate (°/100usft)	Build Rate (°/100usft)	Turn Rate (°/100usft)
U_WSCH									
0.00	0.00	0.00	0.00	0.00	0.00	0.00	0.00	0.00	0.00
100.00	0.00	0.00	100.00	0.00	0.00	0.00	0.00	0.00	0.00
200.00	0.00	0.00	200.00	0.00	0.00	0.00	0.00	0.00	0.00
Start Build 3.00									
250.00	0.00	0.00	250.00	0.00	0.00	0.00	0.00	0.00	0.00
300.00	1.50	70.46	299.99	0.22	0.62	0.65	3.00	3.00	0.00
400.00	4.50	70.46	399.85	1.97	5.55	5.89	3.00	3.00	0.00
500.00	7.50	70.46	499.29	5.46	15.40	16.34	3.00	3.00	0.00
600.00	10.50	70.46	598.04	10.69	30.14	31.98	3.00	3.00	0.00
700.00	13.50	70.46	695.85	17.65	49.73	52.77	3.00	3.00	0.00
800.00	16.50	70.46	792.43	26.30	74.12	78.65	3.00	3.00	0.00
900.00	19.50	70.46	887.52	36.63	103.24	109.55	3.00	3.00	0.00
1,000.00	22.50	70.46	980.87	48.62	137.01	145.38	3.00	3.00	0.00
Start 4878.35 hold at 1058.25 MD									
1,058.25	24.25	70.46	1,034.34	56.34	158.79	168.49	3.00	3.00	0.00
1,100.00	24.25	70.46	1,072.41	62.08	174.95	185.63	0.00	0.00	0.00
9 5/8" Surface Casing									
1,130.26	24.25	70.46	1,100.00	66.23	186.66	198.06	0.00	0.00	0.00
1,200.00	24.25	70.46	1,163.58	75.81	213.65	226.70	0.00	0.00	0.00
1,300.00	24.25	70.46	1,254.76	89.54	252.35	267.77	0.00	0.00	0.00
1,400.00	24.25	70.46	1,345.94	103.28	291.06	308.84	0.00	0.00	0.00
1,500.00	24.25	70.46	1,437.12	117.01	329.76	349.91	0.00	0.00	0.00
1,600.00	24.25	70.46	1,528.30	130.74	368.47	390.97	0.00	0.00	0.00
1,700.00	24.25	70.46	1,619.47	144.48	407.17	432.04	0.00	0.00	0.00
1,800.00	24.25	70.46	1,710.65	158.21	445.87	473.11	0.00	0.00	0.00
1,900.00	24.25	70.46	1,801.83	171.94	484.58	514.18	0.00	0.00	0.00
2,000.00	24.25	70.46	1,893.01	185.68	523.28	555.25	0.00	0.00	0.00
2,100.00	24.25	70.46	1,984.19	199.41	561.98	596.31	0.00	0.00	0.00
2,200.00	24.25	70.46	2,075.36	213.14	600.69	637.38	0.00	0.00	0.00
2,300.00	24.25	70.46	2,166.54	226.88	639.39	678.45	0.00	0.00	0.00
2,400.00	24.25	70.46	2,257.72	240.61	678.10	719.52	0.00	0.00	0.00
2,500.00	24.25	70.46	2,348.90	254.34	716.80	760.59	0.00	0.00	0.00
2,600.00	24.25	70.46	2,440.08	268.08	755.50	801.65	0.00	0.00	0.00
2,700.00	24.25	70.46	2,531.25	281.81	794.21	842.72	0.00	0.00	0.00
2,800.00	24.25	70.46	2,622.43	295.54	832.91	883.79	0.00	0.00	0.00
2,900.00	24.25	70.46	2,713.61	309.28	871.61	924.86	0.00	0.00	0.00
3,000.00	24.25	70.46	2,804.79	323.01	910.32	965.93	0.00	0.00	0.00
3,100.00	24.25	70.46	2,895.96	336.74	949.02	1,006.99	0.00	0.00	0.00
3,200.00	24.25	70.46	2,987.14	350.48	987.73	1,048.06	0.00	0.00	0.00
3,300.00	24.25	70.46	3,078.32	364.21	1,026.43	1,089.13	0.00	0.00	0.00
3,400.00	24.25	70.46	3,169.50	377.94	1,065.13	1,130.20	0.00	0.00	0.00
3,500.00	24.25	70.46	3,260.68	391.68	1,103.84	1,171.27	0.00	0.00	0.00
3,600.00	24.25	70.46	3,351.85	405.41	1,142.54	1,212.33	0.00	0.00	0.00
3,700.00	24.25	70.46	3,443.03	419.14	1,181.24	1,253.40	0.00	0.00	0.00
3,800.00	24.25	70.46	3,534.21	432.87	1,219.95	1,294.47	0.00	0.00	0.00
3,900.00	24.25	70.46	3,625.39	446.61	1,258.65	1,335.54	0.00	0.00	0.00
4,000.00	24.25	70.46	3,716.57	460.34	1,297.36	1,376.61	0.00	0.00	0.00
4,100.00	24.25	70.46	3,807.74	474.07	1,336.06	1,417.68	0.00	0.00	0.00
4,200.00	24.25	70.46	3,898.92	487.81	1,374.76	1,458.74	0.00	0.00	0.00
4,300.00	24.25	70.46	3,990.10	501.54	1,413.47	1,499.81	0.00	0.00	0.00
4,400.00	24.25	70.46	4,081.28	515.27	1,452.17	1,540.88	0.00	0.00	0.00

Database:	EDM 5000.1 Single User Db	Local Co-ordinate Reference:	Well WMC 523-18-793 - Slot (B13) WMC 523-18-793
Company:	Terra Energy Partners, LLP	TVD Reference:	KB=30' @ 8037.00usft (H&P #329)
Project:	Garfield County, CO (Nad 83)	MD Reference:	KB=30' @ 8037.00usft (H&P #329)
Site:	S. Leverich 13-09 Pad	North Reference:	True
Well:	WMC 523-18-793	Survey Calculation Method:	Minimum Curvature
Wellbore:	Wellbore #1		
Design:	Plan 1		

Planned Survey

Measured Depth (usft)	Inclination (°)	Azimuth (°)	Vertical Depth (usft)	+N/-S (usft)	+E/-W (usft)	Vertical Section (usft)	Dogleg Rate (°/100usft)	Build Rate (°/100usft)	Turn Rate (°/100usft)
G_SAND									
4,405.18	24.25	70.46	4,086.00	515.99	1,454.18	1,543.01	0.00	0.00	0.00
4,500.00	24.25	70.46	4,172.46	529.01	1,490.87	1,581.95	0.00	0.00	0.00
4,600.00	24.25	70.46	4,263.63	542.74	1,529.58	1,623.02	0.00	0.00	0.00
4,700.00	24.25	70.46	4,354.81	556.47	1,568.28	1,664.08	0.00	0.00	0.00
4,800.00	24.25	70.46	4,445.99	570.21	1,606.99	1,705.15	0.00	0.00	0.00
4,900.00	24.25	70.46	4,537.17	583.94	1,645.69	1,746.22	0.00	0.00	0.00
FRUN									
4,953.56	24.25	70.46	4,586.00	591.30	1,666.42	1,768.21	0.00	0.00	0.00
5,000.00	24.25	70.46	4,628.35	597.67	1,684.39	1,787.29	0.00	0.00	0.00
5,100.00	24.25	70.46	4,719.52	611.41	1,723.10	1,828.36	0.00	0.00	0.00
5,200.00	24.25	70.46	4,810.70	625.14	1,761.80	1,869.42	0.00	0.00	0.00
5,300.00	24.25	70.46	4,901.88	638.87	1,800.50	1,910.49	0.00	0.00	0.00
5,400.00	24.25	70.46	4,993.06	652.61	1,839.21	1,951.56	0.00	0.00	0.00
5,500.00	24.25	70.46	5,084.24	666.34	1,877.91	1,992.63	0.00	0.00	0.00
5,600.00	24.25	70.46	5,175.41	680.07	1,916.62	2,033.70	0.00	0.00	0.00
5,700.00	24.25	70.46	5,266.59	693.81	1,955.32	2,074.76	0.00	0.00	0.00
5,800.00	24.25	70.46	5,357.77	707.54	1,994.02	2,115.83	0.00	0.00	0.00
5,900.00	24.25	70.46	5,448.95	721.27	2,032.73	2,156.90	0.00	0.00	0.00
Start Drop -1.50									
5,936.60	24.25	70.46	5,482.32	726.30	2,046.89	2,171.93	0.00	0.00	0.00
6,000.00	23.30	70.46	5,540.34	734.85	2,070.98	2,197.49	1.50	-1.50	0.00
6,100.00	21.80	70.46	5,632.69	747.67	2,107.11	2,235.83	1.50	-1.50	0.00
6,200.00	20.30	70.46	5,726.02	759.68	2,140.96	2,271.74	1.50	-1.50	0.00
6,300.00	18.80	70.46	5,820.25	770.86	2,172.49	2,305.20	1.50	-1.50	0.00
6,400.00	17.30	70.46	5,915.33	781.22	2,201.68	2,336.18	1.50	-1.50	0.00
6,500.00	15.80	70.46	6,011.19	790.75	2,228.52	2,364.65	1.50	-1.50	0.00
L_WSCH									
6,551.67	15.02	70.46	6,061.00	795.34	2,241.46	2,378.38	1.50	-1.50	0.00
6,600.00	14.30	70.46	6,107.76	799.43	2,252.99	2,390.61	1.50	-1.50	0.00
6,700.00	12.80	70.46	6,204.97	807.26	2,275.06	2,414.04	1.50	-1.50	0.00
6,800.00	11.30	70.46	6,302.77	814.24	2,294.73	2,434.91	1.50	-1.50	0.00
6,900.00	9.80	70.46	6,401.07	820.36	2,311.98	2,453.21	1.50	-1.50	0.00
OCRK									
6,980.97	8.58	70.46	6,481.00	824.68	2,324.16	2,466.14	1.50	-1.50	0.00
7,000.00	8.30	70.46	6,499.83	825.62	2,326.80	2,468.93	1.50	-1.50	0.00
7,100.00	6.80	70.46	6,598.96	830.01	2,339.17	2,482.07	1.50	-1.50	0.00
7,200.00	5.30	70.46	6,698.40	833.53	2,349.10	2,492.60	1.50	-1.50	0.00
7,300.00	3.80	70.46	6,798.08	836.18	2,356.57	2,500.53	1.50	-1.50	0.00
7,400.00	2.30	70.46	6,897.94	837.96	2,361.58	2,505.84	1.50	-1.50	0.00
7,500.00	0.80	70.46	6,997.90	838.86	2,364.12	2,508.54	1.50	-1.50	0.00
Start 3305.00 hold at 7553.10 MD - U_MVRD - TGAS									
7,553.10	0.00	0.00	7,051.00	838.99	2,364.47	2,508.91	1.50	-1.50	0.00
7,600.00	0.00	0.00	7,097.90	838.99	2,364.47	2,508.91	0.00	0.00	0.00
7,700.00	0.00	0.00	7,197.90	838.99	2,364.47	2,508.91	0.00	0.00	0.00
7,800.00	0.00	0.00	7,297.90	838.99	2,364.47	2,508.91	0.00	0.00	0.00
7,900.00	0.00	0.00	7,397.90	838.99	2,364.47	2,508.91	0.00	0.00	0.00
8,000.00	0.00	0.00	7,497.90	838.99	2,364.47	2,508.91	0.00	0.00	0.00
8,100.00	0.00	0.00	7,597.90	838.99	2,364.47	2,508.91	0.00	0.00	0.00
8,200.00	0.00	0.00	7,697.90	838.99	2,364.47	2,508.91	0.00	0.00	0.00
8,300.00	0.00	0.00	7,797.90	838.99	2,364.47	2,508.91	0.00	0.00	0.00
8,400.00	0.00	0.00	7,897.90	838.99	2,364.47	2,508.91	0.00	0.00	0.00

Database:	EDM 5000.1 Single User Db	Local Co-ordinate Reference:	Well WMC 523-18-793 - Slot (B13) WMC 523-18-793
Company:	Terra Energy Partners, LLP	TVD Reference:	KB=30' @ 8037.00usft (H&P #329)
Project:	Garfield County, CO (Nad 83)	MD Reference:	KB=30' @ 8037.00usft (H&P #329)
Site:	S. Leverich 13-09 Pad	North Reference:	True
Well:	WMC 523-18-793	Survey Calculation Method:	Minimum Curvature
Wellbore:	Wellbore #1		
Design:	Plan 1		

Planned Survey									
Measured Depth (usft)	Inclination (°)	Azimuth (°)	Vertical Depth (usft)	+N/-S (usft)	+E/-W (usft)	Vertical Section (usft)	Dogleg Rate (°/100usft)	Build Rate (°/100usft)	Turn Rate (°/100usft)
8,500.00	0.00	0.00	7,997.90	838.99	2,364.47	2,508.91	0.00	0.00	0.00
8,600.00	0.00	0.00	8,097.90	838.99	2,364.47	2,508.91	0.00	0.00	0.00
8,700.00	0.00	0.00	8,197.90	838.99	2,364.47	2,508.91	0.00	0.00	0.00
8,800.00	0.00	0.00	8,297.90	838.99	2,364.47	2,508.91	0.00	0.00	0.00
8,900.00	0.00	0.00	8,397.90	838.99	2,364.47	2,508.91	0.00	0.00	0.00
9,000.00	0.00	0.00	8,497.90	838.99	2,364.47	2,508.91	0.00	0.00	0.00
9,100.00	0.00	0.00	8,597.90	838.99	2,364.47	2,508.91	0.00	0.00	0.00
9,200.00	0.00	0.00	8,697.90	838.99	2,364.47	2,508.91	0.00	0.00	0.00
9,300.00	0.00	0.00	8,797.90	838.99	2,364.47	2,508.91	0.00	0.00	0.00
9,400.00	0.00	0.00	8,897.90	838.99	2,364.47	2,508.91	0.00	0.00	0.00
9,500.00	0.00	0.00	8,997.90	838.99	2,364.47	2,508.91	0.00	0.00	0.00
9,600.00	0.00	0.00	9,097.90	838.99	2,364.47	2,508.91	0.00	0.00	0.00
CMEO									
9,639.10	0.00	0.00	9,137.00	838.99	2,364.47	2,508.91	0.00	0.00	0.00
9,700.00	0.00	0.00	9,197.90	838.99	2,364.47	2,508.91	0.00	0.00	0.00
9,800.00	0.00	0.00	9,297.90	838.99	2,364.47	2,508.91	0.00	0.00	0.00
9,900.00	0.00	0.00	9,397.90	838.99	2,364.47	2,508.91	0.00	0.00	0.00
10,000.00	0.00	0.00	9,497.90	838.99	2,364.47	2,508.91	0.00	0.00	0.00
10,100.00	0.00	0.00	9,597.90	838.99	2,364.47	2,508.91	0.00	0.00	0.00
10,200.00	0.00	0.00	9,697.90	838.99	2,364.47	2,508.91	0.00	0.00	0.00
10,300.00	0.00	0.00	9,797.90	838.99	2,364.47	2,508.91	0.00	0.00	0.00
10,400.00	0.00	0.00	9,897.90	838.99	2,364.47	2,508.91	0.00	0.00	0.00
10,500.00	0.00	0.00	9,997.90	838.99	2,364.47	2,508.91	0.00	0.00	0.00
RLNS									
10,508.10	0.00	0.00	10,006.00	838.99	2,364.47	2,508.91	0.00	0.00	0.00
10,600.00	0.00	0.00	10,097.90	838.99	2,364.47	2,508.91	0.00	0.00	0.00
10,700.00	0.00	0.00	10,197.90	838.99	2,364.47	2,508.91	0.00	0.00	0.00
10,800.00	0.00	0.00	10,297.90	838.99	2,364.47	2,508.91	0.00	0.00	0.00
TD at 10858.10 - TD									
10,858.10	0.00	0.00	10,356.00	838.99	2,364.47	2,508.91	0.00	0.00	0.00

Design Targets									
Target Name	Dip Angle (°)	Dip Dir. (°)	TVD (usft)	+N/-S (usft)	+E/-W (usft)	Northing (usft)	Easting (usft)	Latitude	Longitude
- hit/miss target									
- Shape									
WMC 523-18-793 - VP	0.00	0.00	7,051.00	838.99	2,364.47	1,592,770.70	2,344,648.00	39.437942	-107.820631
- plan hits target center									
- Circle (radius 50.00)									
WMC 523-18-793 - PBH	0.00	0.00	10,356.00	838.99	2,364.47	1,592,770.70	2,344,648.00	39.437942	-107.820631
- plan hits target center									
- Point									

Casing Points					
Measured Depth (usft)	Vertical Depth (usft)	Name	Casing Diameter (")	Hole Diameter (")	
1,130.26	1,100.00	9 5/8" Surface Casing	9-5/8	12-1/4	

Database:	EDM 5000.1 Single User Db	Local Co-ordinate Reference:	Well WMC 523-18-793 - Slot (B13) WMC 523-18-793
Company:	Terra Energy Partners, LLP	TVD Reference:	KB=30' @ 8037.00usft (H&P #329)
Project:	Garfield County, CO (Nad 83)	MD Reference:	KB=30' @ 8037.00usft (H&P #329)
Site:	S. Leverich 13-09 Pad	North Reference:	True
Well:	WMC 523-18-793	Survey Calculation Method:	Minimum Curvature
Wellbore:	Wellbore #1		
Design:	Plan 1		

Formations						
Measured Depth (usft)	Vertical Depth (usft)	Name	Lithology	Dip (°)	Dip Direction (°)	
0.00	0.00	U__WSCH		0.00		
4,405.18	4,086.00	G_SAND				
4,953.56	4,586.00	FRUN				
6,551.67	6,061.00	L__WSCH				
6,980.97	6,481.00	OCRK				
7,553.10	7,051.00	U__MVRD				
7,553.10	7,051.00	TGAS				
9,639.10	9,137.00	CME0				
10,508.10	10,006.00	RLNS				
10,858.10	10,356.00	TD		0.00		

Plan Annotations				
Measured Depth (usft)	Vertical Depth (usft)	Local Coordinates		Comment
		+N/-S (usft)	+E/-W (usft)	
250.00	250.00	0.00	0.00	Start Build 3.00
1,058.25	1,034.34	56.34	158.79	Start 4878.35 hold at 1058.25 MD
5,936.60	5,482.32	726.30	2,046.89	Start Drop -1.50
7,553.10	7,051.00	838.99	2,364.47	Start 3305.00 hold at 7553.10 MD
10,858.10	10,356.00	838.99	2,364.47	TD at 10858.10