

PROJECT DETAILS: Garfield County, CO (Nad 83)

Geodetic System: US State Plane 1983
 Datum: North American Datum 1983
 Ellipsoid: GRS 1980
 Zone: Colorado Central Zone
 System Datum: Mean Sea Level

REFERENCE INFORMATION

Co-ordinate (N/E) Reference: Well WMC 514-18-793 - Slot (A10) WMC 514-18-793, True North
 Vertical (TVD) Reference: KB=30° @ 8037.00usft (H&P #329)
 Section (VS) Reference: Slot - (A10) WMC 514-18-793(0.00N, 0.00E)
 Measured Depth Reference: KB=30° @ 8037.00usft (H&P #329)
 Calculation Method: Minimum Curvature

WELLBORE TARGET DETAILS (MAP CO-ORDINATES AND LAT/LONG)

Name	TVD	+N/-S	+E/-W	Northing	Easting	Latitude	Longitude	Shape
WMC 514-18-793 - VP	7061.00	-636.29	1529.31	1591302.12	2343756.00	39.433848	-107.823655	Circle (Radius: 50.00)
WMC 514-18-793 - PBHL	10331.00	-636.29	1529.31	1591302.12	2343756.00	39.433848	-107.823655	Point

ANNOTATIONS

MD	Inc	Azi	TVD	+N/-S	+E/-W	Vsect	Departure	Annotation
120.00	0.00	0.00	120.00	0.00	0.00	0.00	0.00	Start Build 3.00
286.67	5.00	130.00	286.46	-4.67	5.57	6.93	7.27	Start DLS 3.00 TFO -25.90
631.72	15.01	112.36	625.89	-31.40	58.55	66.12	66.80	Start 5638.33 hold at 631.72 MD
6270.05	15.01	112.36	6071.91	-586.73	1408.82	1526.12	1526.81	Start Drop -1.50
7270.54	0.00	0.00	7061.00	-636.29	1529.31	1656.40	1657.09	Start 3270.00 hold at 7270.54 MD
10540.54	0.00	0.00	10331.00	-636.29	1529.31	1656.40	1657.09	TD at 10540.54

CASING DETAILS

TVD	MD	Name	Size
1100.00	1122.57	9 5/8" Surface Casing	9-5/8

WELL DETAILS: WMC 514-18-793

+N/-S	+E/-W	Northing	Ground Elev:	8007.00	Latitude	Longitude	Slot
0.00	0.00	1591977.40	2342243.50		39.435596	-107.829069	(A10) WMC 514-18-793

FORMATION TOP DETAILS

TVDPath	MDPath	Formation
0.00	0.00	U_WSCH
4026.00	4151.89	G_SAND
4526.00	4669.55	FRUN
6031.00	6227.69	L_WSCH
6461.00	6668.04	OCRK
7061.00	7270.54	UGAS
7061.00	7270.54	U_MVRD
9117.00	9326.54	CMEO
9981.00	10190.54	RLNS
10331.00	10540.54	TD

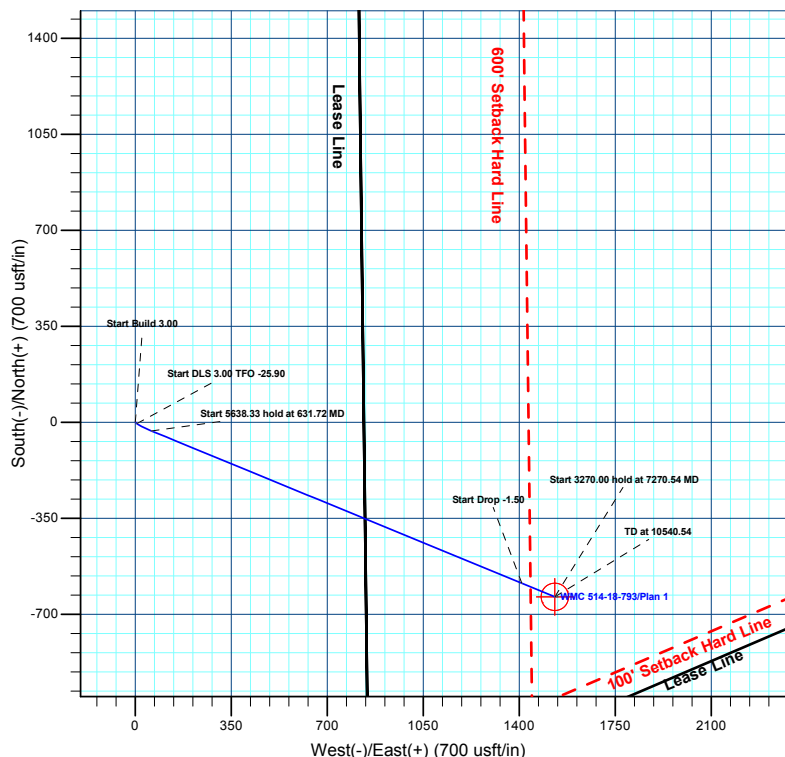
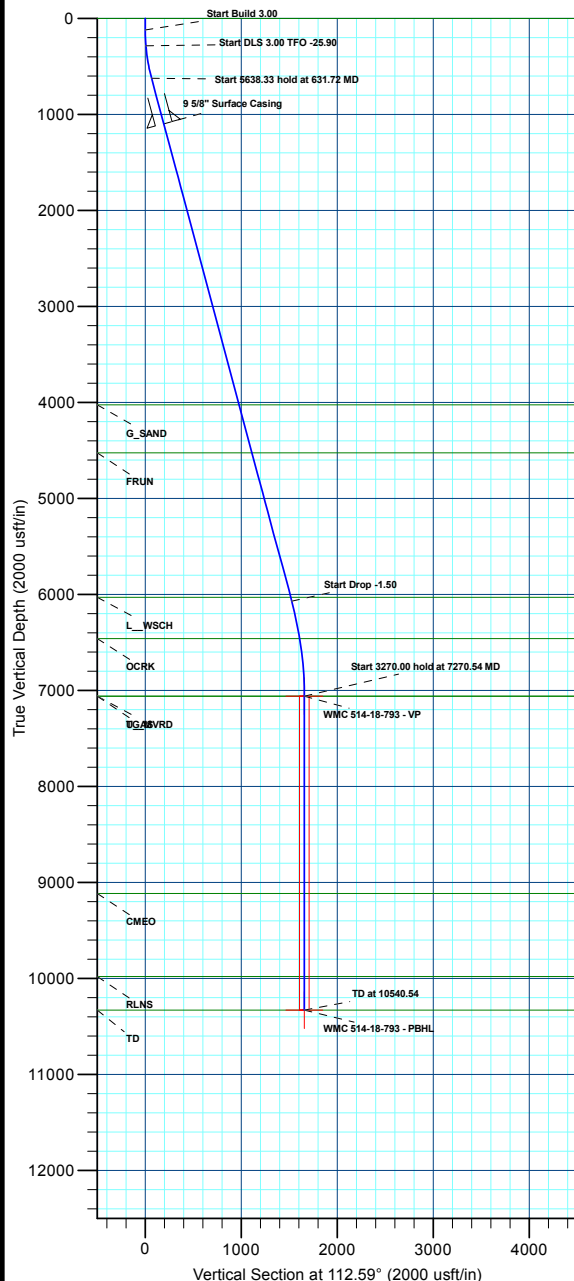
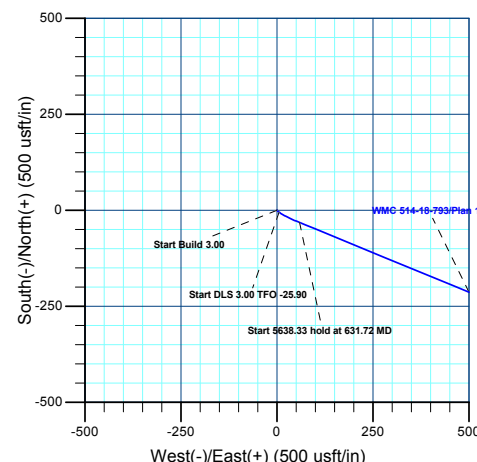
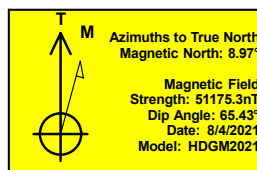



Terra Energy Partners, LLP

Garfield County, CO (Nad 83)

S. Leverich 13-09 Pad

WMC 514-18-793 - Slot (A10) WMC 514-18-793

Wellbore #1

Plan: Plan 1

KLX Well Planning Report

15 February, 2022



Database:	EDM 5000.1 Single User Db	Local Co-ordinate Reference:	Well WMC 514-18-793 - Slot (A10) WMC 514-18-793
Company:	Terra Energy Partners, LLP	TVD Reference:	KB=30' @ 8037.00usft (H&P #329)
Project:	Garfield County, CO (Nad 83)	MD Reference:	KB=30' @ 8037.00usft (H&P #329)
Site:	S. Leverich 13-09 Pad	North Reference:	True
Well:	WMC 514-18-793	Survey Calculation Method:	Minimum Curvature
Wellbore:	Wellbore #1		
Design:	Plan 1		

Project	Garfield County, CO (Nad 83)		
Map System:	US State Plane 1983	System Datum:	Mean Sea Level
Geo Datum:	North American Datum 1983		
Map Zone:	Colorado Central Zone		

Site		S. Leverich 13-09 Pad			
Site Position:		Northing:	1,591,962.80 usft	Latitude:	39.435551
From:	Map	Easting:	2,342,185.30 usft	Longitude:	-107.829274
Position Uncertainty:	0.00 usft	Slot Radius:	13-3/16 "	Grid Convergence:	-1.47 °

Well	WMC 514-18-793 - Slot (A10) WMC 514-18-793					
Well Position	+N/-S	16.09 usft	Northing:	1,591,977.40 usft	Latitude:	39.435596
	+E/-W	57.81 usft	Easting:	2,342,243.50 usft	Longitude:	-107.829070
Position Uncertainty		0.00 usft	Wellhead Elevation:		Ground Level:	8,007.00 usft

Wellbore	Wellbore #1				
Magnetics	Model Name	Sample Date	Declination (°)	Dip Angle (°)	Field Strength (nT)
	HDGM2021	8/4/2021	8.97	65.43	51,175.30000000

Design	Plan 1			
Audit Notes:				
Version:	Phase:	PLAN	Tie On Depth:	0.00
Vertical Section:	Depth From (TVD) (usft)	+N/-S (usft)	+E/-W (usft)	Direction (°)
	0.00	0.00	0.00	112.59

Plan Sections										
Measured Depth (usft)	Inclination (°)	Azimuth (°)	Vertical Depth (usft)	+N/-S (usft)	+E/-W (usft)	Dogleg Rate (°/100usft)	Build Rate (°/100usft)	Turn Rate (°/100usft)	TFO (°)	Target
0.00	0.00	0.00	0.00	0.00	0.00	0.00	0.00	0.00	0.00	
120.00	0.00	0.00	120.00	0.00	0.00	0.00	0.00	0.00	0.00	
286.67	5.00	130.00	286.46	-4.67	5.57	3.00	3.00	0.00	130.00	
631.72	15.01	112.36	625.89	-31.40	58.55	3.00	2.90	-5.11	-25.90	
6,270.05	15.01	112.36	6,071.91	-586.73	1,408.82	0.00	0.00	0.00	0.00	
7,270.54	0.00	0.00	7,061.00	-636.29	1,529.31	1.50	-1.50	0.00	180.00	WMC 514-18-793 - VI
10,540.54	0.00	0.00	10,331.00	-636.29	1,529.31	0.00	0.00	0.00	0.00	WMC 514-18-793 - PI

Database:	EDM 5000.1 Single User Db	Local Co-ordinate Reference:	Well WMC 514-18-793 - Slot (A10) WMC 514-18-793
Company:	Terra Energy Partners, LLP	TVD Reference:	KB=30' @ 8037.00usft (H&P #329)
Project:	Garfield County, CO (Nad 83)	MD Reference:	KB=30' @ 8037.00usft (H&P #329)
Site:	S. Leverich 13-09 Pad	North Reference:	True
Well:	WMC 514-18-793	Survey Calculation Method:	Minimum Curvature
Wellbore:	Wellbore #1		
Design:	Plan 1		

Planned Survey

Measured Depth (usft)	Inclination (°)	Azimuth (°)	Vertical Depth (usft)	+N/-S (usft)	+E/-W (usft)	Vertical Section (usft)	Dogleg Rate (°/100usft)	Build Rate (°/100usft)	Turn Rate (°/100usft)
U_WSCH									
0.00	0.00	0.00	0.00	0.00	0.00	0.00	0.00	0.00	0.00
100.00	0.00	0.00	100.00	0.00	0.00	0.00	0.00	0.00	0.00
Start Build 3.00									
120.00	0.00	0.00	120.00	0.00	0.00	0.00	0.00	0.00	0.00
200.00	2.40	130.00	199.98	-1.08	1.28	1.60	3.00	3.00	0.00
Start DLS 3.00 TFO -25.90									
286.67	5.00	130.00	286.46	-4.67	5.57	6.93	3.00	3.00	0.00
300.00	5.36	128.13	299.73	-5.43	6.50	8.09	3.00	2.72	-14.02
400.00	8.19	119.53	399.03	-11.83	16.38	19.67	3.00	2.83	-8.60
500.00	11.11	115.37	497.60	-19.47	31.29	36.37	3.00	2.92	-4.16
600.00	14.07	112.93	595.19	-28.34	51.20	58.16	3.00	2.95	-2.44
Start 5638.33 hold at 631.72 MD									
631.72	15.01	112.36	625.89	-31.40	58.55	66.12	3.00	2.97	-1.81
700.00	15.01	112.36	691.84	-38.13	74.90	83.80	0.00	0.00	0.00
800.00	15.01	112.36	788.43	-47.98	98.85	109.69	0.00	0.00	0.00
900.00	15.01	112.36	885.02	-57.83	122.80	135.59	0.00	0.00	0.00
1,000.00	15.01	112.36	981.61	-67.67	146.74	161.48	0.00	0.00	0.00
1,100.00	15.01	112.36	1,078.20	-77.52	170.69	187.38	0.00	0.00	0.00
9 5/8" Surface Casing									
1,122.57	15.01	112.36	1,100.00	-79.75	176.10	193.22	0.00	0.00	0.00
1,200.00	15.01	112.36	1,174.79	-87.37	194.64	213.27	0.00	0.00	0.00
1,300.00	15.01	112.36	1,271.38	-97.22	218.59	239.16	0.00	0.00	0.00
1,400.00	15.01	112.36	1,367.97	-107.07	242.54	265.06	0.00	0.00	0.00
1,500.00	15.01	112.36	1,464.56	-116.92	266.48	290.95	0.00	0.00	0.00
1,600.00	15.01	112.36	1,561.15	-126.77	290.43	316.85	0.00	0.00	0.00
1,700.00	15.01	112.36	1,657.73	-136.62	314.38	342.74	0.00	0.00	0.00
1,800.00	15.01	112.36	1,754.32	-146.47	338.33	368.63	0.00	0.00	0.00
1,900.00	15.01	112.36	1,850.91	-156.32	362.28	394.53	0.00	0.00	0.00
2,000.00	15.01	112.36	1,947.50	-166.17	386.22	420.42	0.00	0.00	0.00
2,100.00	15.01	112.36	2,044.09	-176.02	410.17	446.32	0.00	0.00	0.00
2,200.00	15.01	112.36	2,140.68	-185.87	434.12	472.21	0.00	0.00	0.00
2,300.00	15.01	112.36	2,237.27	-195.71	458.07	498.11	0.00	0.00	0.00
2,400.00	15.01	112.36	2,333.86	-205.56	482.02	524.00	0.00	0.00	0.00
2,500.00	15.01	112.36	2,430.45	-215.41	505.97	549.89	0.00	0.00	0.00
2,600.00	15.01	112.36	2,527.04	-225.26	529.91	575.79	0.00	0.00	0.00
2,700.00	15.01	112.36	2,623.63	-235.11	553.86	601.68	0.00	0.00	0.00
2,800.00	15.01	112.36	2,720.22	-244.96	577.81	627.58	0.00	0.00	0.00
2,900.00	15.01	112.36	2,816.81	-254.81	601.76	653.47	0.00	0.00	0.00
3,000.00	15.01	112.36	2,913.39	-264.66	625.71	679.36	0.00	0.00	0.00
3,100.00	15.01	112.36	3,009.98	-274.51	649.65	705.26	0.00	0.00	0.00
3,200.00	15.01	112.36	3,106.57	-284.36	673.60	731.15	0.00	0.00	0.00
3,300.00	15.01	112.36	3,203.16	-294.21	697.55	757.05	0.00	0.00	0.00
3,400.00	15.01	112.36	3,299.75	-304.06	721.50	782.94	0.00	0.00	0.00
3,500.00	15.01	112.36	3,396.34	-313.90	745.45	808.84	0.00	0.00	0.00
3,600.00	15.01	112.36	3,492.93	-323.75	769.40	834.73	0.00	0.00	0.00
3,700.00	15.01	112.36	3,589.52	-333.60	793.34	860.62	0.00	0.00	0.00
3,800.00	15.01	112.36	3,686.11	-343.45	817.29	886.52	0.00	0.00	0.00
3,900.00	15.01	112.36	3,782.70	-353.30	841.24	912.41	0.00	0.00	0.00
4,000.00	15.01	112.36	3,879.29	-363.15	865.19	938.31	0.00	0.00	0.00
4,100.00	15.01	112.36	3,975.88	-373.00	889.14	964.20	0.00	0.00	0.00
G_SAND									

Database:	EDM 5000.1 Single User Db	Local Co-ordinate Reference:	Well WMC 514-18-793 - Slot (A10) WMC 514-18-793
Company:	Terra Energy Partners, LLP	TVD Reference:	KB=30' @ 8037.00usft (H&P #329)
Project:	Garfield County, CO (Nad 83)	MD Reference:	KB=30' @ 8037.00usft (H&P #329)
Site:	S. Leverich 13-09 Pad	North Reference:	True
Well:	WMC 514-18-793	Survey Calculation Method:	Minimum Curvature
Wellbore:	Wellbore #1		
Design:	Plan 1		

Planned Survey										
Measured Depth (usft)	Inclination (°)	Azimuth (°)	Vertical Depth (usft)	+N/-S (usft)	+E/-W (usft)	Vertical Section (usft)	Dogleg Rate (°/100usft)	Build Rate (°/100usft)	Turn Rate (°/100usft)	
4,151.89	15.01	112.36	4,026.00	-378.11	901.56	977.64	0.00	0.00	0.00	
4,200.00	15.01	112.36	4,072.47	-382.85	913.08	990.10	0.00	0.00	0.00	
4,300.00	15.01	112.36	4,169.05	-392.70	937.03	1,015.99	0.00	0.00	0.00	
4,400.00	15.01	112.36	4,265.64	-402.55	960.98	1,041.88	0.00	0.00	0.00	
4,500.00	15.01	112.36	4,362.23	-412.40	984.93	1,067.78	0.00	0.00	0.00	
4,600.00	15.01	112.36	4,458.82	-422.25	1,008.88	1,093.67	0.00	0.00	0.00	
FRUN										
4,669.55	15.01	112.36	4,526.00	-429.10	1,025.53	1,111.68	0.00	0.00	0.00	
4,700.00	15.01	112.36	4,555.41	-432.09	1,032.82	1,119.57	0.00	0.00	0.00	
4,800.00	15.01	112.36	4,652.00	-441.94	1,056.77	1,145.46	0.00	0.00	0.00	
4,900.00	15.01	112.36	4,748.59	-451.79	1,080.72	1,171.35	0.00	0.00	0.00	
5,000.00	15.01	112.36	4,845.18	-461.64	1,104.67	1,197.25	0.00	0.00	0.00	
5,100.00	15.01	112.36	4,941.77	-471.49	1,128.62	1,223.14	0.00	0.00	0.00	
5,200.00	15.01	112.36	5,038.36	-481.34	1,152.57	1,249.04	0.00	0.00	0.00	
5,300.00	15.01	112.36	5,134.95	-491.19	1,176.51	1,274.93	0.00	0.00	0.00	
5,400.00	15.01	112.36	5,231.54	-501.04	1,200.46	1,300.83	0.00	0.00	0.00	
5,500.00	15.01	112.36	5,328.13	-510.89	1,224.41	1,326.72	0.00	0.00	0.00	
5,600.00	15.01	112.36	5,424.71	-520.74	1,248.36	1,352.61	0.00	0.00	0.00	
5,700.00	15.01	112.36	5,521.30	-530.59	1,272.31	1,378.51	0.00	0.00	0.00	
5,800.00	15.01	112.36	5,617.89	-540.44	1,296.25	1,404.40	0.00	0.00	0.00	
5,900.00	15.01	112.36	5,714.48	-550.29	1,320.20	1,430.30	0.00	0.00	0.00	
6,000.00	15.01	112.36	5,811.07	-560.13	1,344.15	1,456.19	0.00	0.00	0.00	
6,100.00	15.01	112.36	5,907.66	-569.98	1,368.10	1,482.08	0.00	0.00	0.00	
6,200.00	15.01	112.36	6,004.25	-579.83	1,392.05	1,507.98	0.00	0.00	0.00	
L_WSCH										
6,227.69	15.01	112.36	6,031.00	-582.56	1,398.68	1,515.15	0.00	0.00	0.00	
Start Drop -1.50										
6,270.05	15.01	112.36	6,071.91	-586.73	1,408.82	1,526.12	0.00	0.00	0.00	
6,300.00	14.56	112.36	6,100.87	-589.64	1,415.89	1,533.76	1.50	-1.50	0.00	
6,400.00	13.06	112.36	6,197.98	-598.72	1,437.96	1,557.63	1.50	-1.50	0.00	
6,500.00	11.56	112.36	6,295.68	-606.82	1,457.68	1,578.94	1.50	-1.50	0.00	
6,600.00	10.06	112.36	6,393.90	-613.96	1,475.02	1,597.69	1.50	-1.50	0.00	
OCRK										
6,668.04	9.04	112.36	6,461.00	-618.25	1,485.46	1,608.98	1.50	-1.50	0.00	
6,700.00	8.56	112.36	6,492.58	-620.11	1,489.98	1,613.87	1.50	-1.50	0.00	
6,800.00	7.06	112.36	6,591.65	-625.28	1,502.54	1,627.45	1.50	-1.50	0.00	
6,900.00	5.56	112.36	6,691.04	-629.46	1,512.70	1,638.44	1.50	-1.50	0.00	
7,000.00	4.06	112.36	6,790.69	-632.64	1,520.45	1,646.82	1.50	-1.50	0.00	
7,100.00	2.56	112.36	6,890.52	-634.84	1,525.79	1,652.59	1.50	-1.50	0.00	
7,200.00	1.06	112.36	6,990.46	-636.04	1,528.71	1,655.75	1.50	-1.50	0.00	
Start 3270.00 hold at 7270.54 MD - U_MVRD - TGAS										
7,270.54	0.00	0.00	7,061.00	-636.29	1,529.31	1,656.40	1.50	-1.50	0.00	
7,300.00	0.00	0.00	7,090.46	-636.29	1,529.31	1,656.40	0.00	0.00	0.00	
7,400.00	0.00	0.00	7,190.46	-636.29	1,529.31	1,656.40	0.00	0.00	0.00	
7,500.00	0.00	0.00	7,290.46	-636.29	1,529.31	1,656.40	0.00	0.00	0.00	
7,600.00	0.00	0.00	7,390.46	-636.29	1,529.31	1,656.40	0.00	0.00	0.00	
7,700.00	0.00	0.00	7,490.46	-636.29	1,529.31	1,656.40	0.00	0.00	0.00	
7,800.00	0.00	0.00	7,590.46	-636.29	1,529.31	1,656.40	0.00	0.00	0.00	
7,900.00	0.00	0.00	7,690.46	-636.29	1,529.31	1,656.40	0.00	0.00	0.00	
8,000.00	0.00	0.00	7,790.46	-636.29	1,529.31	1,656.40	0.00	0.00	0.00	
8,100.00	0.00	0.00	7,890.46	-636.29	1,529.31	1,656.40	0.00	0.00	0.00	
8,200.00	0.00	0.00	7,990.46	-636.29	1,529.31	1,656.40	0.00	0.00	0.00	

Database:	EDM 5000.1 Single User Db	Local Co-ordinate Reference:	Well WMC 514-18-793 - Slot (A10) WMC 514-18-793
Company:	Terra Energy Partners, LLP	TVD Reference:	KB=30' @ 8037.00usft (H&P #329)
Project:	Garfield County, CO (Nad 83)	MD Reference:	KB=30' @ 8037.00usft (H&P #329)
Site:	S. Leverich 13-09 Pad	North Reference:	True
Well:	WMC 514-18-793	Survey Calculation Method:	Minimum Curvature
Wellbore:	Wellbore #1		
Design:	Plan 1		

Planned Survey										
Measured Depth (usft)	Inclination (°)	Azimuth (°)	Vertical Depth (usft)	+N/-S (usft)	+E/-W (usft)	Vertical Section (usft)	Dogleg Rate (°/100usft)	Build Rate (°/100usft)	Turn Rate (°/100usft)	
8,300.00	0.00	0.00	8,090.46	-636.29	1,529.31	1,656.40	0.00	0.00	0.00	
8,400.00	0.00	0.00	8,190.46	-636.29	1,529.31	1,656.40	0.00	0.00	0.00	
8,500.00	0.00	0.00	8,290.46	-636.29	1,529.31	1,656.40	0.00	0.00	0.00	
8,600.00	0.00	0.00	8,390.46	-636.29	1,529.31	1,656.40	0.00	0.00	0.00	
8,700.00	0.00	0.00	8,490.46	-636.29	1,529.31	1,656.40	0.00	0.00	0.00	
8,800.00	0.00	0.00	8,590.46	-636.29	1,529.31	1,656.40	0.00	0.00	0.00	
8,900.00	0.00	0.00	8,690.46	-636.29	1,529.31	1,656.40	0.00	0.00	0.00	
9,000.00	0.00	0.00	8,790.46	-636.29	1,529.31	1,656.40	0.00	0.00	0.00	
9,100.00	0.00	0.00	8,890.46	-636.29	1,529.31	1,656.40	0.00	0.00	0.00	
9,200.00	0.00	0.00	8,990.46	-636.29	1,529.31	1,656.40	0.00	0.00	0.00	
9,300.00	0.00	0.00	9,090.46	-636.29	1,529.31	1,656.40	0.00	0.00	0.00	
CMEO										
9,326.54	0.00	0.00	9,117.00	-636.29	1,529.31	1,656.40	0.00	0.00	0.00	
9,400.00	0.00	0.00	9,190.46	-636.29	1,529.31	1,656.40	0.00	0.00	0.00	
9,500.00	0.00	0.00	9,290.46	-636.29	1,529.31	1,656.40	0.00	0.00	0.00	
9,600.00	0.00	0.00	9,390.46	-636.29	1,529.31	1,656.40	0.00	0.00	0.00	
9,700.00	0.00	0.00	9,490.46	-636.29	1,529.31	1,656.40	0.00	0.00	0.00	
9,800.00	0.00	0.00	9,590.46	-636.29	1,529.31	1,656.40	0.00	0.00	0.00	
9,900.00	0.00	0.00	9,690.46	-636.29	1,529.31	1,656.40	0.00	0.00	0.00	
10,000.00	0.00	0.00	9,790.46	-636.29	1,529.31	1,656.40	0.00	0.00	0.00	
10,100.00	0.00	0.00	9,890.46	-636.29	1,529.31	1,656.40	0.00	0.00	0.00	
RLNS										
10,190.54	0.00	0.00	9,981.00	-636.29	1,529.31	1,656.40	0.00	0.00	0.00	
10,200.00	0.00	0.00	9,990.46	-636.29	1,529.31	1,656.40	0.00	0.00	0.00	
10,300.00	0.00	0.00	10,090.46	-636.29	1,529.31	1,656.40	0.00	0.00	0.00	
10,400.00	0.00	0.00	10,190.46	-636.29	1,529.31	1,656.40	0.00	0.00	0.00	
10,500.00	0.00	0.00	10,290.46	-636.29	1,529.31	1,656.40	0.00	0.00	0.00	
TD at 10540.54 - TD										
10,540.54	0.00	0.00	10,331.00	-636.29	1,529.31	1,656.40	0.00	0.00	0.00	

Design Targets										
Target Name	Dip Angle (°)	Dip Dir. (°)	TVD (usft)	+N/-S (usft)	+E/-W (usft)	Northing (usft)	Easting (usft)	Latitude	Longitude	
- hit/miss target										
- Shape										
WMC 514-18-793 - VP	0.00	0.00	7,061.00	-636.29	1,529.31	1,591,302.12	2,343,756.00	39.433849	-107.823655	
- plan hits target center										
- Circle (radius 50.00)										
WMC 514-18-793 - PBH	0.00	0.00	10,331.00	-636.29	1,529.31	1,591,302.12	2,343,756.00	39.433849	-107.823655	
- plan hits target center										
- Point										

Casing Points					
Measured Depth (usft)	Vertical Depth (usft)	Name	Casing Diameter (")	Hole Diameter (")	
1,122.57	1,100.00	9 5/8" Surface Casing	9-5/8	12-1/4	

Database:	EDM 5000.1 Single User Db	Local Co-ordinate Reference:	Well WMC 514-18-793 - Slot (A10) WMC 514-18-793
Company:	Terra Energy Partners, LLP	TVD Reference:	KB=30' @ 8037.00usft (H&P #329)
Project:	Garfield County, CO (Nad 83)	MD Reference:	KB=30' @ 8037.00usft (H&P #329)
Site:	S. Leverich 13-09 Pad	North Reference:	True
Well:	WMC 514-18-793	Survey Calculation Method:	Minimum Curvature
Wellbore:	Wellbore #1		
Design:	Plan 1		

Formations						
Measured Depth (usft)	Vertical Depth (usft)	Name	Lithology	Dip (°)	Dip Direction (°)	
0.00	0.00	U__WSCH		0.00		
4,151.89	4,026.00	G_SAND				
4,669.55	4,526.00	FRUN				
6,227.69	6,031.00	L__WSCH				
6,668.04	6,461.00	OCRK				
7,270.54	7,061.00	U__MVRD				
7,270.54	7,061.00	TGAS				
9,326.54	9,117.00	CME0				
10,190.54	9,981.00	RLNS				
10,540.54	10,331.00	TD		0.00		

Plan Annotations				
Measured Depth (usft)	Vertical Depth (usft)	Local Coordinates		Comment
		+N/-S (usft)	+E/-W (usft)	
120.00	120.00	0.00	0.00	Start Build 3.00
286.67	286.46	-4.67	5.57	Start DLS 3.00 TFO -25.90
631.72	625.89	-31.40	58.55	Start 5638.33 hold at 631.72 MD
6,270.05	6,071.91	-586.73	1,408.82	Start Drop -1.50
7,270.54	7,061.00	-636.29	1,529.31	Start 3270.00 hold at 7270.54 MD
10,540.54	10,331.00	-636.29	1,529.31	TD at 10540.54