

Location Drawing

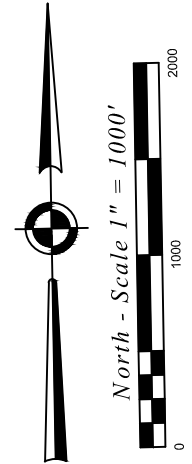
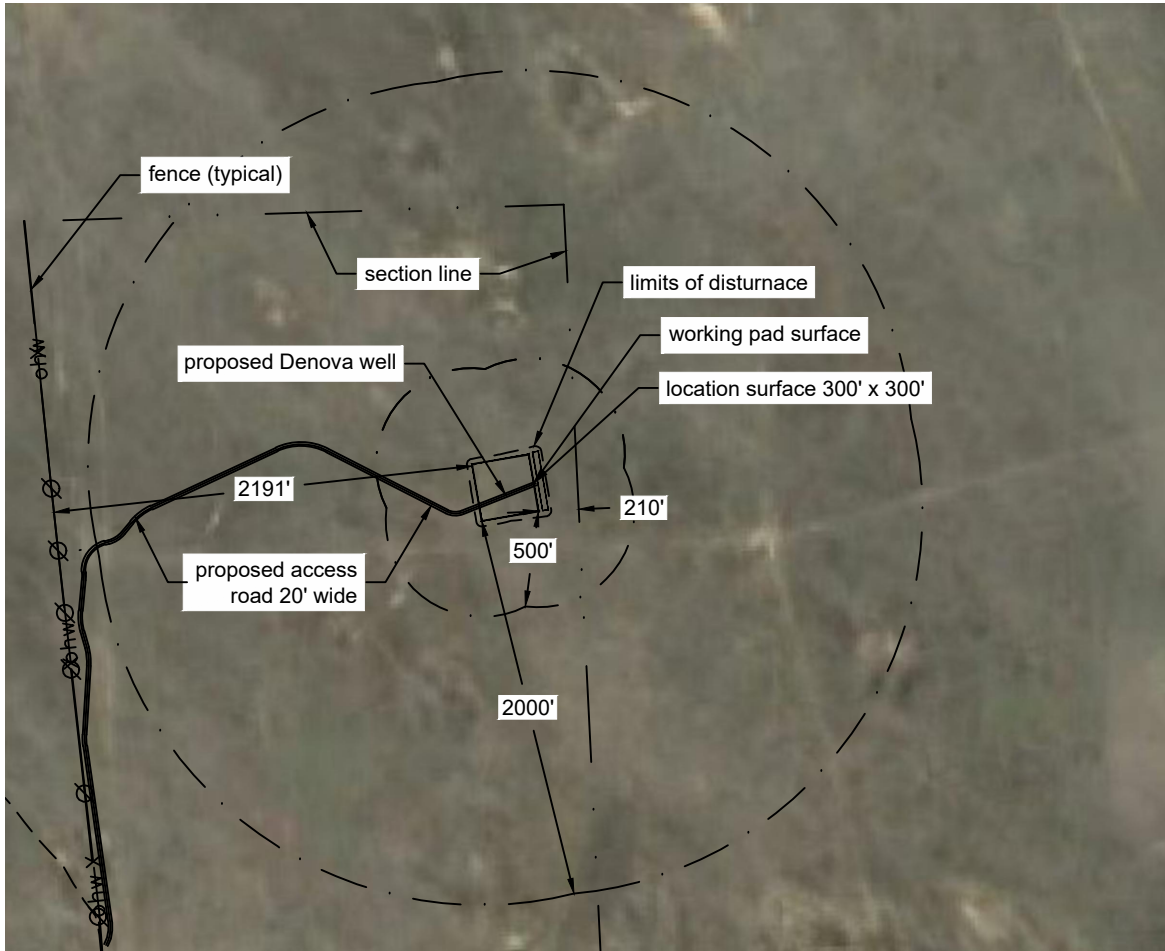

Legend:

	fence line
	overhead utility wire
	section line
	buffer zone
	proposed edge road
	proposed access road
	limits of disturbance
	WPS and location boundary

Estimated location ground elevation: 4312' [NAVD88]

Project Disturbance Areas

Project Component	Disturbance Area (Acres)	Interim Reclamation Area (Acres)
Existing Road	4.63	N/A
New Road	3.43	N/A
Well Pad	2.57	0.50
TOTAL	10.63	0.50

Distance from Proposed Well to nearest :

	Distance	Direction
Building:	5280'	NE
Building Unit:	5280'	NE
High Occupancy Building Unit:	5280'	NE
Designated Outside Activity Area:	5280'	NE
Public Road:	5280'	S
Aboveground Utility:	2348'	W
Railroad:	5280'	N
Property Line:	375'	E
School Facility:	5280'	NE
School Property Line:	5280'	NE
Child Care Center:	5280'	NE
RBU or HOBV within DI Comm:	5280'	NE

Distance from Proposed drill pad to nearest :

	Distance	Direction
Building:	5280'	NE
Residential Building Unit:	5280'	NE
High Occupancy Building Unit:	5280'	NE
Designated Outside Activity Area:	5280'	NE
Public Road:	5280'	S
Aboveground Utility:	2191'	W
Railroad:	5280'	N
Property Line:	210'	E
School Facility:	5280'	NE
Disproportionately Impacted Comm:	5280'	NE
Child Care Center:	5280'	NE
RBU or HOBV within DI Comm:	5280'	NE

C:\Users\plogc\OneDrive\for Brett\21153\21153_Denova_JMP_w_aerial.dwg February 21, 2022 - 1:32pm

Well Name: Denova Strat	Field Date 01.06.2022	Prepared for: Carbon America
Section 28-T1N-R49W-6th PM	Party Chief BAB	
Washington County, Colorado	Proj. Manager BAB	
	Drawing Date 01.18.2022	*There will be no permanent equipment other than the wellhead for this stratigraphy well that will remain long-term.*