

# Access Road Map

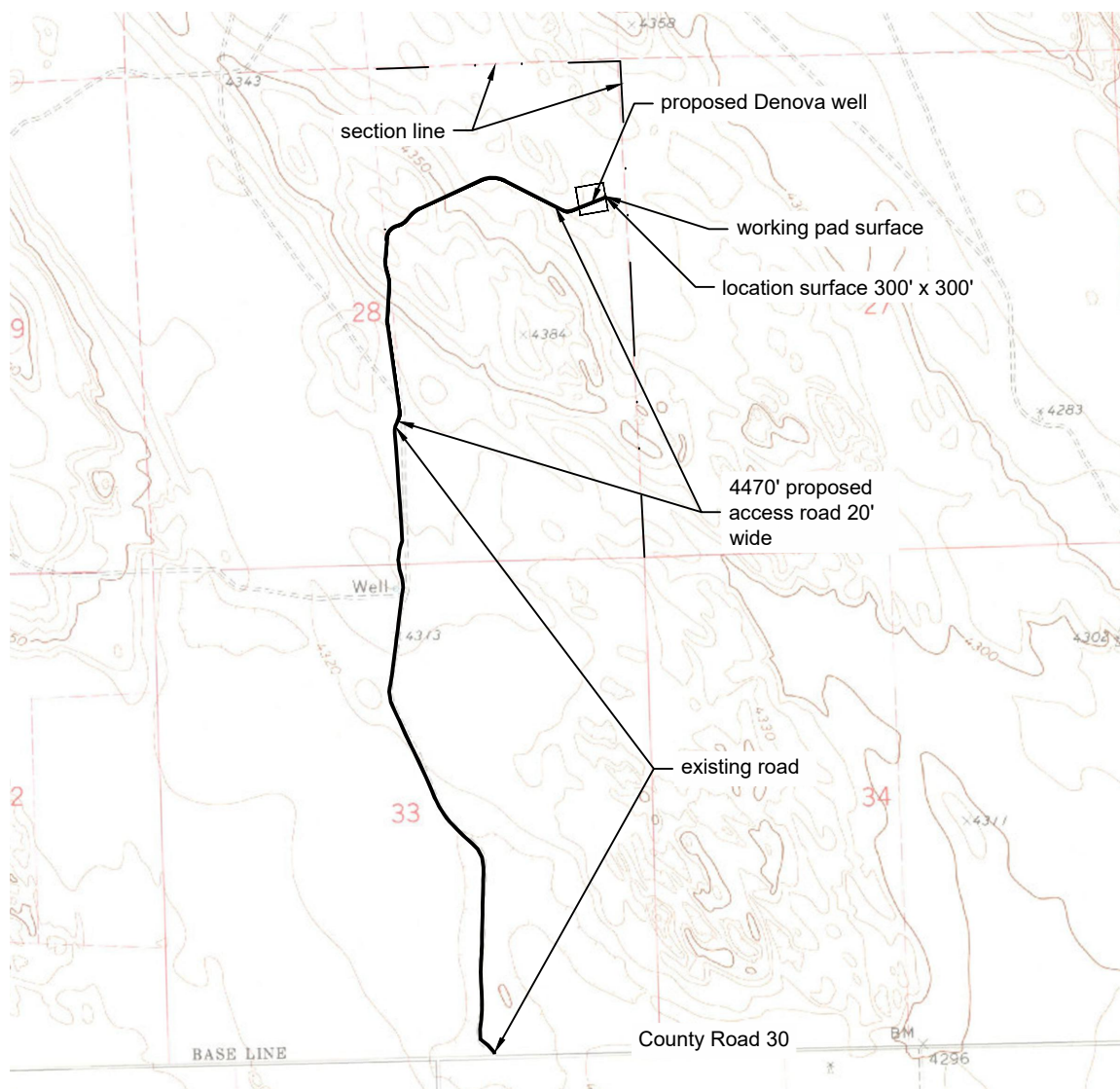

## Distance from Proposed Well to nearest :

		Direction:
Building:	5280'	NE
Building Unit:	5280'	NE
High Occupancy Building Unit:	5280'	NE
Designated Outside Activity Area:	5280'	NE
Public Road:	5280'	S
Aboveground Utility:	2348'	W
Railroad:	5280'	N
Property Line:	375'	E
School Facility:	5280'	NE
School Property Line:	5280'	NE
Child Care Center:	5280'	NE
RBU or HOBV within DI Comm:	5280'	NE

## Distance from Proposed drill pad to nearest :

		Direction
Building:	5280'	NE
Residential Building Unit:	5280'	NE
High Occupancy Building Unit:	5280'	NE
Designated Outside Activity Area:	5280'	NE
Public Road:	5280'	S
Aboveground Utility:	2191'	W
Railroad:	5280'	N
Property Line:	210'	E
School Facility:	5280'	NE
Disproportionately Impacted Comm:	5280'	NE
Child Care Center:	5280'	NE
RBU or HOBV within DI Comm:	5280'	NE

C:\Users\plsc\OneDrive\for Brett\21153\21153\_Denova\_ACC\_R1.dwg February 21, 2022 - 3:41pm

Well Name:	<b>Denova Strat</b>	Field Date <b>01.06.2022</b>	Prepared for:	Project#: <b>21153.001</b>
		Party Chief <b>BAB</b>	<b>Carbon America</b>	
Section 28-T1N-R49W-6th PM		Proj. Manager <b>BAB</b>		
Washington County, Colorado		Drawing Date <b>01.18.2022</b>		
			PLS Corporation 532 West 66th Street Loveland, Colorado 80538 970.669.2100 office - info@plscorporation.com	