

State of Colorado
Oil and Gas Conservation Commission
DEPARTMENT OF NATURAL RESOURCES



FOR OGCC USE ONLY
RECEIVED
AUG 26 1999
O. OIL & GAS CONS. COM.

WELL ABANDONMENT REPORT

This form is to be submitted as an intent whenever a plugging is planned on a borehole. The approved intent shall be valid for one year after the approval date; after that period a new intent will be required. After the plugging is complete, this form shall again be submitted as a subsequent report of the work as actually completed.

OGCC Operator Number: 94090
Name of Operator: Walsh Production, Inc.
Address: P. O. Box 30
City: Sterling State: CO Zip: 80751
API Number: 05- 001-50440
Well Name: Noonan UPRR Number: 2-B
Location (QtrQtr, Sec, Twp, Rng, Meridian): NESW Sec. 13-T3S-R59W
County: Adams Federal, Indian or State lease number:
Field Name: Noonan Field Number:

ET Bm OE PR ES
24 hour notice required, contact
@
Complete the
Attachment Checklist
Wellbore Diagram
Cement Job Summary
Wireline Job Summary

☒ Notice of Intent to Abandon ☐ Subsequent Report of Abandonment

Background for Intent Only

Reason for abandonment: ☐ Dry ☒ Production Sub-economic ☐ Mechanical Problems ☐ Other
Casing to be pulled: ☐ No ☒ Yes Top of casing cement:
Fish in hole: ☒ No ☐ Yes If yes, explain details below:
Wellbore has uncemented casing leaks: ☒ No ☐ Yes If yes, explain details below:
Details:

Current and Previously Abandoned Zones

Formation	Perforations	Date	Method of Isolation (None, Squeezed, BP, Cement, etc.)	Plug Depth

Casing History

Casing String	Size	Cement Top	Stage Cement Top
Surface	8 5/8" @ 100'		
Production	5 1/2" @ 6152'		

Plugging Procedure for Intent and Subsequent Report

1. CIBP #1 Depth 5970 CIBP #2 Depth 6092 CIBP #3 Depth 6135 NOTE: Two (2) sacks cement required on all CIBPs
2. Set 20 sks cmt from 6092 ft. to 6135 ft. in ☒ Casing ☐ Open Hole ☐ Annulus
3. Set 20 sks cmt from 3500 ft. to ft. in ☐ Casing ☐ Open Hole ☐ Annulus
4. Set sks cmt from ft. to ft. in ☐ Casing ☐ Open Hole ☐ Annulus
5. Set sks cmt from ft. to ft. in ☐ Casing ☐ Open Hole ☐ Annulus
6. Set 40 sks cmt from 500 ft. to 400 ft. in ☐ Casing ☒ Open Hole ☐ Annulus
7. Perforate and squeeze @ ft. with SKS Leave at least 100 ft. in casing
8. Perforate and squeeze @ ft. with SKS Leave at least 100 ft. in casing
9. Perforate and squeeze @ ft. with SKS Leave at least 100 ft. in casing
10. Set 40 SKS 1/2 in 1/2 out surface casing from 150 ft. to 50 ft.
11. Set 10 SKS @ surface
Cut 4 feet below ground level, weld on plate
Set SKS in rate hole Set SKS in mouse hole
Dry-Hole Marker ☐ No ☐ Yes



Additional Plugging Information for Subsequent Report Only

Casing recovered: ft. of in. casing Plugging date:
*Wireline contractor:
*Cementing contractor:
Type of cement and additives used:
*Attach job summaries.

I hereby certify that the statements made in this form are, to the best of my knowledge, true, correct, and complete.

Print Name Frank H. Walsh
Signed Frank H. Walsh Title: President Date: 8-24-99

OGCC Approved: Ed Binkley Title: OGCC Operator Date: 12/6/99

CONDITIONS OF APPROVAL, IF ANY:
24 HOUR PA NOTICE REQUIRED. CONTACT ED BINKLEY @ 970-842-4465
NOTE CHANGES: DELETION OF PLUG @3500', ADDITION OF PLUG @500', SURFACE
CASING SHOE PLUG CHANGE FROM 20 TO 40 SKS

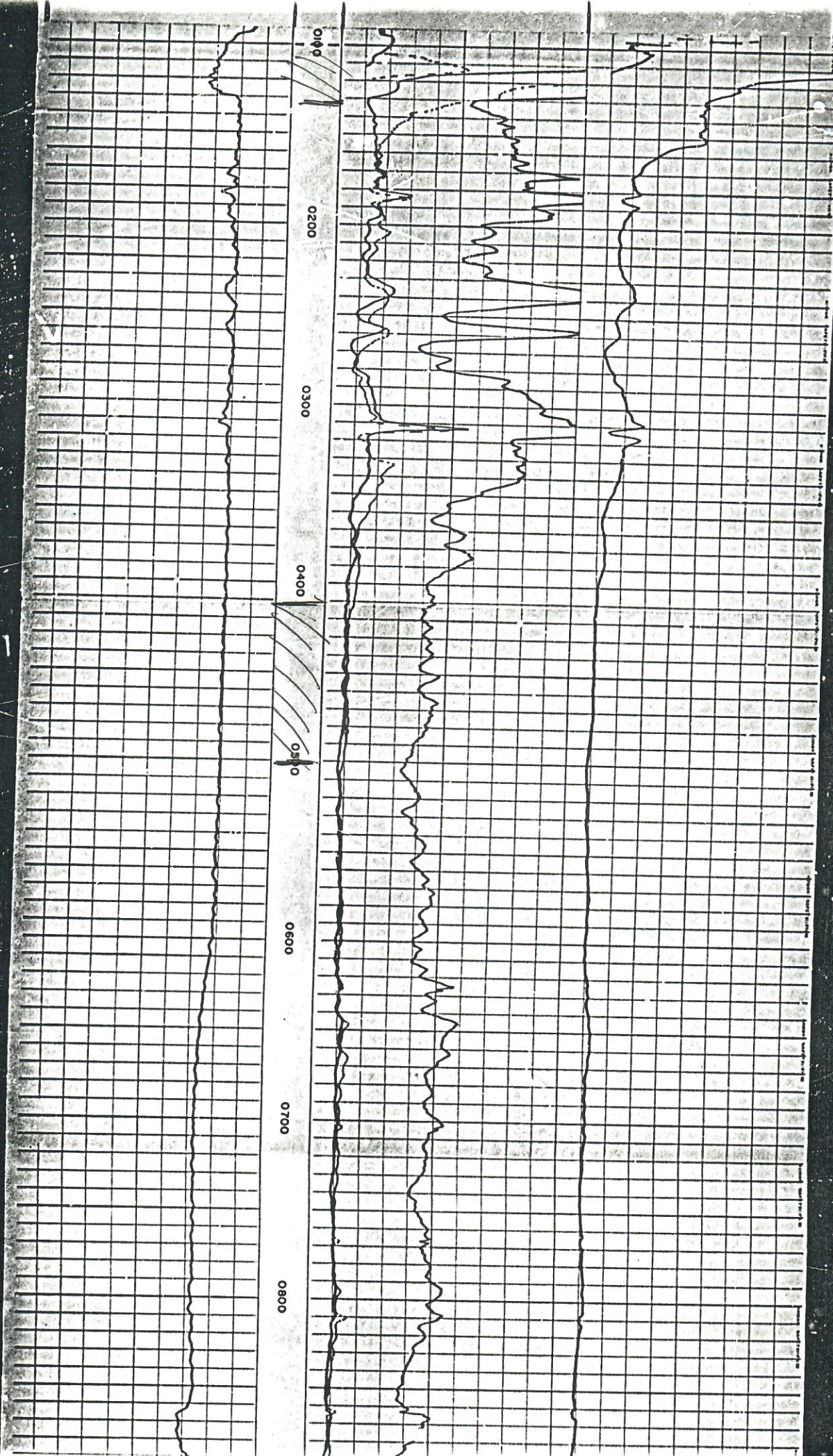

	QTR	QTR	SEC	TWNS	RANGE	PM	NAME	DEPTH	TPERF	BPERF
A	NW	NW	04	030S	0590W	S	MORRIS R			
B	NW	NW	04	030S	0590W	S	MORRIS RAYMOND		260	400
C	NW	NW	04	030S	0590W	S	CHURCH HAROLD	306		
D	NW	NE	05	030S	0590W	S	DELIGHT CHURCH	90		
E	NE	NW	05	030S	0590W	S	MORRIS RAYMOND J	120	100	120
F	NE	NW	14	030S	0590W	S	NOONEN LAND COMP	130	110	130
G	NE	NE	19	030S	0590W	S	COWELL LEE	200	160	200
H	SW	SW	21	030S	0590W	S	PRICE JR RICHARD	90		
I	SW	SE	26	030S	0590W	S	NOONEN JIM E	125	107	125
J	SW	SE	26	030S	0590W	S	DOWNING RALPH E	102		
K	NW	SW	29	030S	0590W	S	PRICE JR RICHARD	130		
L	SE	SW	29	030S	0590W	S	ASH ELMER	159		
M	SE	SW	29	030S	0590W	S	LINNEBUR LLOYD			
N	SE	SW	29	030S	0590W	S	LINNEBUR LLOYD			
O	SE	SW	29	030S	0590W	S	LINNEBUR LLOYD			
P	SE	SW	29	030S	0590W	S	LINNEBUR LLOYD			
Q	SW	SW	31	030S	0590W	S	COWELL LAWRENCE	200	140	200
R	NE	SE	32	030S	0590W	S	RICO PLACIDO	206		
S	NW	SW	32	030S	0590W	S	HANKS HARRY JR	200	175	200
T	NW	NW	34	030S	0590W	S	PRICE RICHARD JR	180		

Letter=Choice | F10=Mark 1| PgUp/PgDn=±20 | UpAr/DnAr =±1 |Esc=Quit

LOCATION: NE1/4 OF SW1/4 OF SEC. 13, T.3S., R.50W. (1980 SSL, 1980 WSL)
 LOCATION IS WITHIN THE KIOWA BLJOU DESIGNATED GROUND WATER BASIN
 Ground Elevation: 5087 Number of Acres: 40

AQUIFER	ELEVATION		NET SAND	DEPTH TO		ANNUAL APPROP A-F	STATUS
	BOT.	TOP		BOT.	TOP		
UPPER DAWSON	----	----	----	----	----	----	---
LOWER DAWSON	----	----	----	----	----	----	---
DENVER	----	----	----	----	----	----	---
UPPER ARAPAHOE	----	----	----	----	----	----	---
LOWER ARAPAHOE	----	----	----	----	----	----	---
LARAMIE-FOX HILLS	4691	4919	136.2	396	168	8.17	NT

note: E indicates location is at aquifer boundary and values
 may be more approximate.

want to do another (Y/N) (press P to print)