

SCALE: 1" = 1000'
0' 500' 1000'

WELL LOCATION MAP

SHL SE/4 NE/4, SECTION 10, TOWNSHIP 11-S, RANGE 45-W
KIT CARSON COUNTY, COLORADO

NAVEX
RESOURCES, LLC

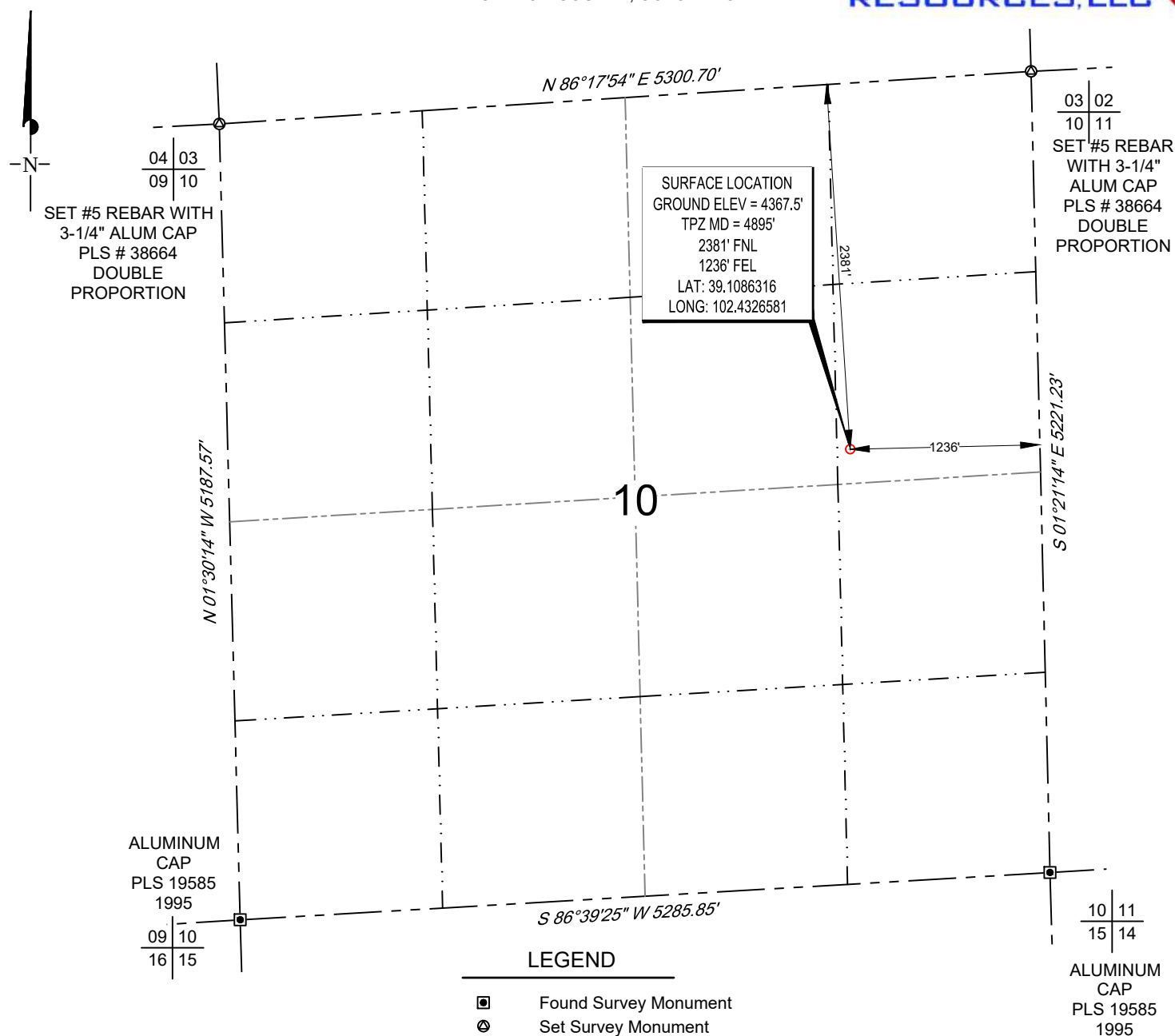

LEGEND

- Found Survey Monument
- Set Survey Monument
- Vertical Well Location
- Section Line
- Quarter Section Line
- Sixteenth Section Line

NOTES

- Horizontal (NAD 83) and vertical (NAVD 88) datum is based on the Trimble VRS Network or OPUS Solution.
- All directions, distances, and dimensions shown hereon are based on coordinates from the "Colorado coordinate system of 1983 central zone" (article 52 of title 38, C.R.S.).
- All section line dimensions shown hereon are based on field measurements of existing monuments and/or physical evidence found in the field unless otherwise indicated.
- See Form 2A, if applicable for visible improvements within 500' of wellhead.
- Distances to nearest section lines are measured perpendicularly.
- This is not a land survey nor land survey plat.

PDOP Reading: 2.0 Instrument Operator: **Kevin Royer**

Date Surveyed: **10/02/2021**

SURVEYOR'S STATEMENT

The undersigned hereby states that the well location shown hereon was staked on the ground based on existing monumentation and/or physical evidence found in the field and is correct to the best of my knowledge, information and belief.



NAVEX RESOURCES, LLC TRAVIS #1-10	GJU	10/18/2021	REVISION:	
	SHEET:	1 OF 1		
	FILE:LO_TRAVIS_10_1			

