

# Final Reclamation Inspection

October 21st, 2022

Operator: PDC ENERGY INC - 69175

Location ID: 323254

Inspection Document #: 701900766

NWNE Section 24 T2N R68W

Corey McDonough  
Reclamation Contractor, COGCC



**COLORADO**  
Oil & Gas Conservation  
Commission

Department of Natural Resources

Inspection Photos  
Location Name: Moore 31-24C  
Location ID: 323254

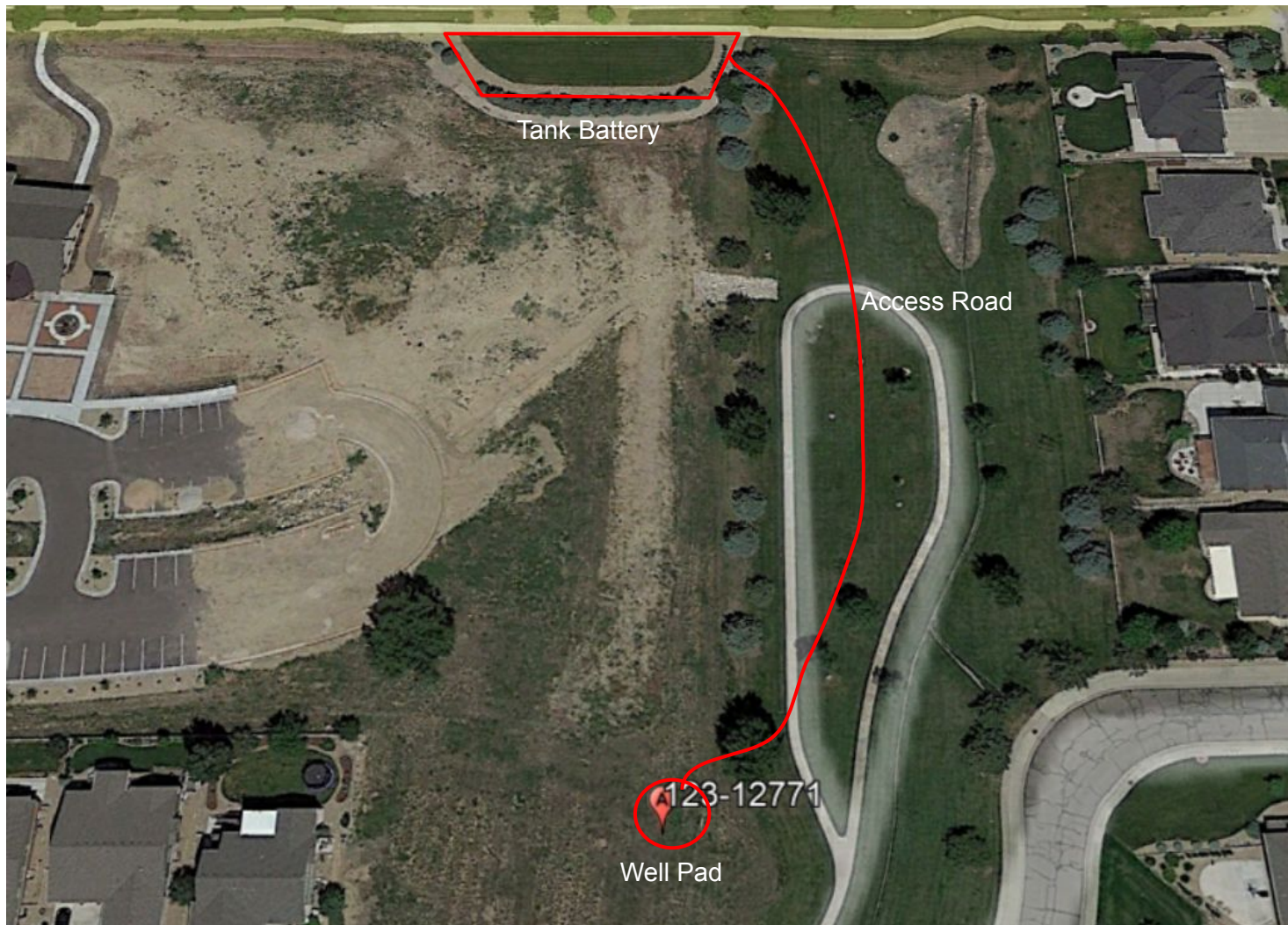

**Photo 1.** 2021 aerial imagery of the well pad, access road and tank battery.



**COLORADO**  
Oil & Gas Conservation  
Commission  
Department of Natural Resources

Inspection Number:  
701900766

Inspection Photos  
Location Name: Moore 31-24C  
Location ID: 323254



**Photo 2.** Overview photo of the well pad taken at ground level from the southern edge facing north.

Inspection Photos  
Location Name: Moore 31-24C  
Location ID: 323254



**Photo 3.** Cardinal photos taken at ground level from the middle of the well pad. Left photo facing north, right photo facing east.

Inspection Photos  
Location Name: Moore 31-24C  
Location ID: 323254



**Photo 4.** Cardinal photos taken at ground level from the middle of the well pad. Left photo facing south, right photo facing west. Note: well pad is dominated by Canada thistle, a Colorado List B noxious weed.

Inspection Photos  
Location Name: Moore 31-24C  
Location ID: 323254



**Photo 5.** Well pad reference area. Note: no Canada thistle observed in reference area.

Inspection Photos  
Location Name: Moore 31-24C  
Location ID: 323254



**Photo 6.** Overview photo of the tank battery taken at ground level from the eastern edge facing west.

Inspection Photos  
Location Name: Moore 31-24C  
Location ID: 323254



**Photo 7.** Cardinal photos taken at ground level from the middle of the tank battery. Left photo facing north, right photo facing east.

Inspection Photos  
Location Name: Moore 31-24C  
Location ID: 323254



**Photo 8.** Cardinal photos taken at ground level from the middle of the tank battery. Left photo facing south, right photo facing west. Note: tank battery falls within a residential area, no signs of oil and gas operations.