

| | | | |
|-----------------|-------------------|-----------------|------------|
| Well | Guttersen C28-785 | Client | Chevron |
| Field | DJ | SIR No. | EP06-00030 |
| Engineer | Jay T Fales | Job Type | Surface |
| Country | United States | Job Date | 08-20-2022 |

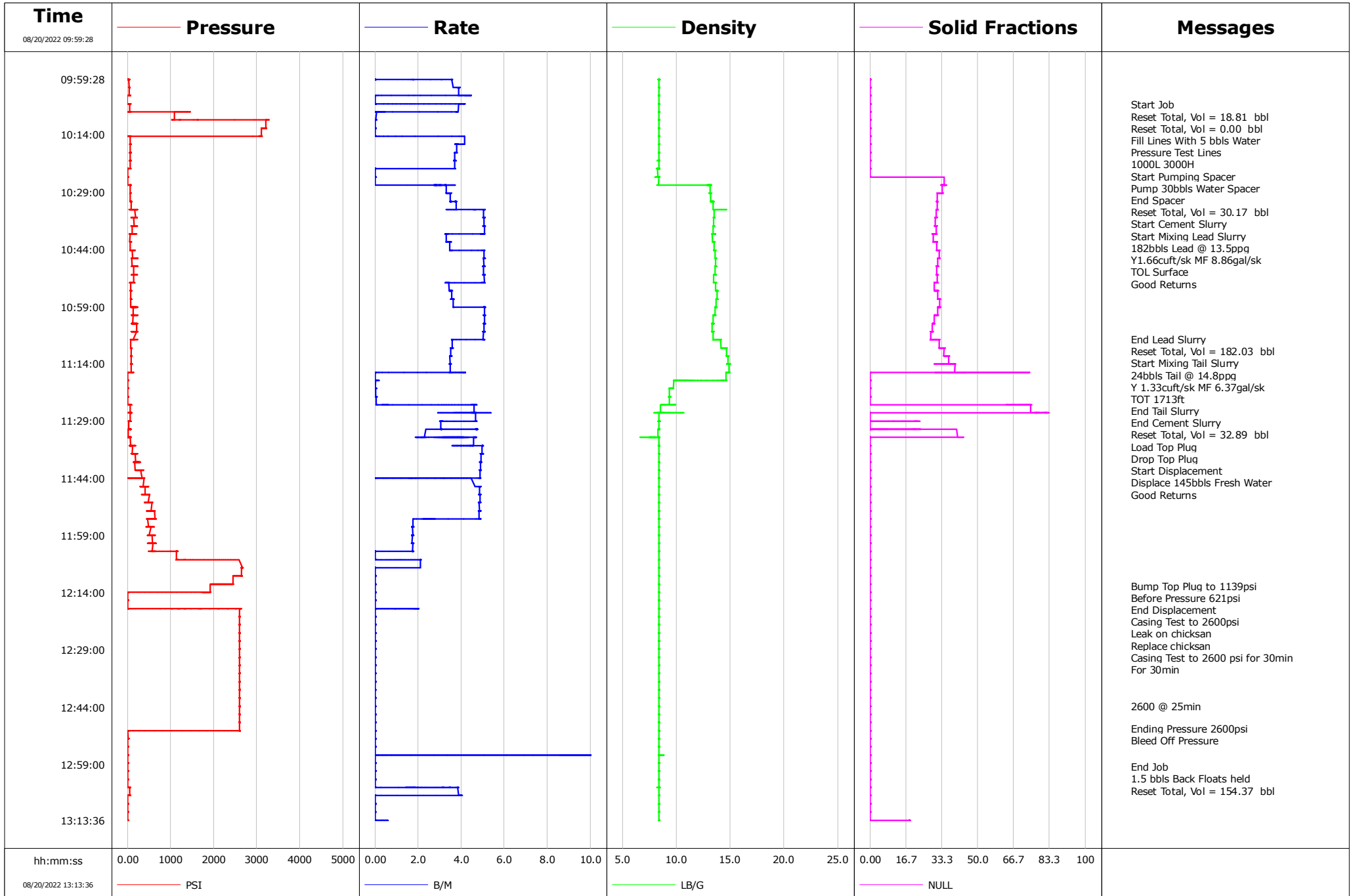

| | | | | Customer | | | Job Number | | | | | |
|--|------------------|--|--------------------|------------------------|--------------------------|---------------------|---------------|--------------|----------------------|----------------|-----------------|-----|
| | | | | Chevron | | | EP06-00030 | | | | | |
| Well | | Location (legal) | | Schlumberger Location | | | Job Start | | | | | |
| Guttersen C28-785 | | Kersey | | Mathew Cleveland | | | Aug/20/2022 | | | | | |
| Field | | Formation Name/Type | | Deviation | Bit Size | | Well MD | | Well TVD | | | |
| DJ | | | | deg | 13.5 in | | 1950.0 ft | | ft | | | |
| County | | State/Province | | BHP | BHST | | BHCT | | Pore Press. Gradient | | | |
| Weld | | Colorado | | psi | 113 degF | | 91 degF | | lb/gal | | | |
| Well Master | | API/UWI | | | | | | | | | | |
| 0065874417 | | 05-123-48935-00-00 | | | | | | | | | | |
| Rig Name | | Drilled For | Service Via | Casing/Liner | | | | | | | | |
| Precision 460 | | Oil & Gas | Land | Depth, ft | | Size, in | Weight, lb/ft | Grade | Thread | | | |
| Offshore Zone | | Well Class | Well Type | 1938.0 | | 9.6 | 36.0 | J55 | BUTT | | | |
| | | New | Exploration | 101.0 | | 16.0 | 36.94 | A-52A | | | | |
| Drilling Fluid Type | | Max. Density | Plastic Viscosity | Tubing/Drill Pipe | | | | | | | | |
| | | lb/gal | cP | T/D | Depth, ft | Size, in | Weight, lb/ft | Grade | Thread | | | |
| Service Line | | Job Type | | | | | | | | | | |
| Cementing | | Surface | | | | | | | | | | |
| Max. Allowed Tub. Press | | Max. Allowed Ann. Press | WH Connection | Perforations/Open Hole | | | | | | | | |
| 672 psi | | psi | Single Cement head | Top, ft | | Bottom, ft | shot/ft | No. of Shots | Total Interval | | | |
| Service Instructions Fill lines 5bbls water Pressure Test lines 1000L/2900H Pump 30 bbls spacer with dye Pump 182 bbls Lead cement @ 13.5ppg 8.86gal/sk, 1.66cft/sk 616sks D903 Class C Cement Pump 24 bbls Tail cement @ 14.8ppg 6.37gal/sk, 1.33cft/sk, 101sks D903 Class C Cement Displace 145bbls TOTAL Fresh water slow down to 2bpm @ 135bbls away Bump 200psi over circulating pressure, pressure to 2500psi Casing Test for 30min | | | | ft | | ft | | | ft | | | |
| | | | | ft | | ft | | | | Diameter | | |
| | | | | ft | | ft | | | | | in | |
| | | | | Treat Down | | Displacement | Packer Type | | Packer Depth | | | |
| | | | | | | 145.0 bbl | | | ft | | | |
| | | | | Tubing Vol. | | Casing Vol. | Annular Vol. | | Openhole Vol. | | | |
| | | | | bbl | | 148.0 bbl | 188.0 bbl | | 160.0 bbl | | | |
| Casing/Tubing Secured | | 1 Hole Vol. Circulated prior to Cement | Casing Tools | | | | | | | Squeeze Job | | |
| <input checked="" type="checkbox"/> | | <input checked="" type="checkbox"/> | | | | | | | | | | |
| Lift Pressure | | 942 psi | Shoe Type | | Guide | | | Squeeze Type | | | | |
| | | | | | | | | | | | | |
| Pipe Rotated | | <input type="checkbox"/> | Pipe Reciprocated | | <input type="checkbox"/> | Shoe Depth | | 1938.0 ft | | | Tool Type | |
| | | | | | | | | | | | | |
| No. Centralizers | | Top Plugs | Bottom Plugs | | Stage Tool Type | | | Tool Depth | | | ft | |
| | | | | | | | | | | | | |
| Cement Head Type | | Single | | Stage Tool Depth | | | ft | | | Tail Pipe Size | in | |
| | | | | | | | | | | | | |
| Job Scheduled For | | Arrived on Location | | Leave Location | | Collar Type | | Float | | | Tail Pipe Depth | ft |
| Aug/20/2022 07:00 | | Aug/20/2022 06:50 | | Aug/20/2022 14:00 | | | | | | | | |
| | | | | | | Collar Depth | | 1894.0 ft | | | Sqz. Total Vol. | bbl |
| | | | | | | | | | | | | |
| Date | Time 24-hr clock | Treating Pressure PSI | Flow Rate B/M | Density LB/G | Volume BBL | Message | | | | | | |
| 08/20/2022 | 09:59:28 | -1 | 0.0 | 8.38 | 0.0 | Started Acquisition | | | | | | |
| 08/20/2022 | 09:59:28 | 0 | 0.0 | 8.38 | 0.0 | | | | | | | |
| 08/20/2022 | 09:59:28 | -0 | 0.0 | 8.38 | 0.0 | | | | | | | |
| 08/20/2022 | 09:59:28 | 0 | 0.0 | 8.38 | 0.0 | | | | | | | |
| 08/20/2022 | 09:59:28 | -0 | 0.0 | 8.38 | 0.0 | | | | | | | |
| 08/20/2022 | 09:59:28 | -0 | 0.0 | 8.38 | 0.0 | | | | | | | |
| 08/20/2022 | 09:59:28 | 0 | 0.0 | 8.38 | 0.0 | | | | | | | |
| 08/20/2022 | 09:59:28 | -1 | 0.0 | 8.38 | 0.0 | | | | | | | |
| 08/20/2022 | 09:59:28 | -1 | 0.0 | 8.38 | 0.0 | | | | | | | |
| 08/20/2022 | 09:59:28 | -1 | 0.0 | 8.38 | 0.0 | | | | | | | |
| 08/20/2022 | 09:59:28 | 0 | 0.0 | 8.38 | 0.0 | | | | | | | |
| 08/20/2022 | 09:59:28 | 0 | 0.0 | 8.38 | 0.0 | | | | | | | |
| 08/20/2022 | 09:59:28 | -1 | 0.0 | 8.38 | 0.0 | | | | | | | |
| 08/20/2022 | 09:59:28 | -0 | 0.0 | 8.38 | 0.0 | | | | | | | |
| 08/20/2022 | 09:59:28 | 0 | 0.0 | 8.38 | 0.0 | | | | | | | |
| 08/20/2022 | 09:59:28 | -0 | 0.0 | 8.38 | 0.0 | | | | | | | |
| 08/20/2022 | 09:59:28 | 0 | 0.0 | 8.38 | 0.0 | | | | | | | |
| 08/20/2022 | 09:59:28 | 0 | 0.0 | 8.38 | 0.0 | | | | | | | |
| 08/20/2022 | 09:59:28 | 0 | 0.0 | 8.38 | 0.0 | | | | | | | |
| 08/20/2022 | 09:59:28 | -0 | 0.0 | 8.38 | 0.0 | | | | | | | |
| 08/20/2022 | 09:59:28 | 0 | 0.0 | 8.38 | 0.0 | | | | | | | |
| 08/20/2022 | 09:59:28 | 0 | 0.0 | 8.38 | 0.0 | | | | | | | |
| 08/20/2022 | 09:59:28 | -0 | 0.0 | 8.38 | 0.0 | | | | | | | |

| Well | | | Field | | Job Start | Customer | Job Number |
|-------------------|------------------|-----------------------|---------------|--------------|-------------|----------|------------|
| Guttersen C28-785 | | | DJ | | Aug/20/2022 | Chevron | EP06-00030 |
| Date | Time 24-hr clock | Treating Pressure PSI | Flow Rate B/M | Density LB/G | Volume BBL | Message | |
| 08/20/2022 | 09:59:28 | -1 | 0.0 | 8.38 | 0.0 | | |
| 08/20/2022 | 09:59:28 | -0 | 0.0 | 8.38 | 0.0 | | |
| 08/20/2022 | 09:59:28 | -0 | 0.0 | 8.38 | 0.0 | | |
| 08/20/2022 | 09:59:28 | -1 | 0.0 | 8.38 | 0.0 | | |
| 08/20/2022 | 09:59:28 | 0 | 0.0 | 8.38 | 0.0 | | |
| 08/20/2022 | 09:59:28 | -1 | 0.0 | 8.38 | 0.0 | | |
| 08/20/2022 | 09:59:28 | -1 | 0.1 | 8.38 | 0.0 | | |
| 08/20/2022 | 09:59:28 | -1 | 0.0 | 8.38 | 0.0 | | |
| 08/20/2022 | 09:59:28 | -1 | 0.0 | 8.38 | 0.0 | | |
| 08/20/2022 | 09:59:28 | -0 | 0.0 | 8.38 | 0.0 | | |
| 08/20/2022 | 09:59:28 | 1 | 0.0 | 8.38 | 0.0 | | |
| 08/20/2022 | 09:59:28 | 4 | 0.6 | 8.38 | 0.0 | | |
| 08/20/2022 | 09:59:28 | 3 | 1.0 | 8.33 | 0.0 | | |
| 08/20/2022 | 09:59:28 | 4 | 1.3 | 8.28 | 0.0 | | |
| 08/20/2022 | 09:59:28 | 3 | 1.5 | 8.31 | 0.0 | | |
| 08/20/2022 | 09:59:28 | 4 | 1.6 | 8.36 | 0.0 | | |
| 08/20/2022 | 09:59:28 | 4 | 1.6 | 8.40 | 0.0 | | |
| 08/20/2022 | 09:59:28 | 6 | 1.7 | 8.42 | 0.0 | | |
| 08/20/2022 | 09:59:28 | 7 | 1.8 | 8.43 | 0.0 | | |
| 08/20/2022 | 09:59:28 | 7 | 1.8 | 8.42 | 0.0 | | |
| 08/20/2022 | 09:59:28 | 7 | 1.8 | 8.40 | 0.0 | | |
| 08/20/2022 | 09:59:28 | 8 | 1.7 | 8.37 | 0.0 | | |
| 08/20/2022 | 09:59:28 | 8 | 1.8 | 8.36 | 0.0 | | |
| 08/20/2022 | 09:59:28 | 8 | 1.8 | 8.37 | 0.0 | | |
| 08/20/2022 | 09:59:28 | 9 | 1.8 | 8.37 | 0.0 | | |
| 08/20/2022 | 09:59:28 | 11 | 1.9 | 8.38 | 0.0 | | |
| 08/20/2022 | 09:59:28 | 14 | 2.0 | 8.38 | 0.0 | | |
| 08/20/2022 | 09:59:28 | 16 | 2.1 | 8.36 | 0.0 | | |
| 08/20/2022 | 09:59:28 | 16 | 2.2 | 8.35 | 0.0 | | |
| 08/20/2022 | 09:59:28 | 17 | 2.3 | 8.35 | 0.0 | | |
| 08/20/2022 | 09:59:28 | 18 | 2.4 | 8.34 | 0.0 | | |
| 08/20/2022 | 09:59:28 | 17 | 2.5 | 8.34 | 0.0 | | |
| 08/20/2022 | 09:59:28 | 19 | 2.6 | 8.35 | 0.0 | | |
| 08/20/2022 | 09:59:28 | 21 | 2.6 | 8.36 | 0.0 | | |
| 08/20/2022 | 09:59:28 | 23 | 2.7 | 8.36 | 0.0 | | |
| 08/20/2022 | 09:59:28 | 22 | 2.8 | 8.37 | 0.0 | | |
| 08/20/2022 | 09:59:28 | 27 | 2.9 | 8.37 | 0.0 | | |
| 08/20/2022 | 09:59:28 | 27 | 2.9 | 8.38 | 0.0 | | |
| 08/20/2022 | 09:59:28 | 28 | 3.0 | 8.38 | 0.0 | | |
| 08/20/2022 | 09:59:28 | 27 | 3.1 | 8.38 | 0.0 | | |
| 08/20/2022 | 09:59:28 | 27 | 3.1 | 8.38 | 0.0 | | |
| 08/20/2022 | 09:59:28 | 27 | 3.1 | 8.38 | 0.0 | | |
| 08/20/2022 | 09:59:28 | 28 | 3.1 | 8.38 | 0.0 | | |
| 08/20/2022 | 09:59:28 | 36 | 3.1 | 8.38 | 0.0 | | |
| 08/20/2022 | 09:59:28 | 35 | 3.3 | 8.38 | 0.0 | | |
| 08/20/2022 | 09:59:28 | 37 | 3.4 | 8.38 | 0.0 | | |
| 08/20/2022 | 09:59:28 | 34 | 3.5 | 8.38 | 0.0 | | |
| 08/20/2022 | 09:59:28 | 34 | 3.5 | 8.38 | 0.0 | | |
| 08/20/2022 | 09:59:28 | 33 | 3.5 | 8.38 | 0.0 | | |
| 08/20/2022 | 09:59:28 | 35 | 3.5 | 8.38 | 0.0 | | |
| 08/20/2022 | 09:59:28 | 34 | 3.5 | 8.38 | 0.0 | | |
| 08/20/2022 | 09:59:28 | 34 | 3.5 | 8.38 | 0.0 | | |
| 08/20/2022 | 09:59:28 | 34 | 3.5 | 8.38 | 0.0 | | |

| Well | | | Field | | Job Start | Customer | Job Number |
|-------------------|------------------|-----------------------|---------------|--------------|-------------|----------|------------|
| Guttersen C28-785 | | | DJ | | Aug/20/2022 | Chevron | EP06-00030 |
| Date | Time 24-hr clock | Treating Pressure PSI | Flow Rate B/M | Density LB/G | Volume BBL | Message | |
| 08/20/2022 | 09:59:28 | 36 | 3.5 | 8.38 | 0.0 | | |
| 08/20/2022 | 09:59:28 | 34 | 3.5 | 8.38 | 0.0 | | |
| 08/20/2022 | 09:59:28 | 34 | 3.5 | 8.38 | 0.0 | | |
| 08/20/2022 | 09:59:28 | 32 | 3.5 | 8.38 | 0.0 | | |
| 08/20/2022 | 09:59:28 | 33 | 3.5 | 8.38 | 0.0 | | |
| 08/20/2022 | 09:59:28 | 33 | 3.6 | 8.38 | 0.0 | | |
| 08/20/2022 | 09:59:28 | 33 | 3.6 | 8.38 | 0.0 | | |
| 08/20/2022 | 09:59:28 | 35 | 3.6 | 8.38 | 0.0 | | |
| 08/20/2022 | 09:59:28 | 36 | 3.6 | 8.38 | 0.0 | | |
| 08/20/2022 | 09:59:28 | 33 | 3.5 | 8.38 | 0.0 | | |
| 08/20/2022 | 09:59:28 | 33 | 3.5 | 8.38 | 0.0 | | |
| 08/20/2022 | 09:59:28 | 40 | 3.6 | 8.38 | 0.0 | | |
| 08/20/2022 | 10:52:48 | 149 | 5.1 | 13.47 | 0.0 | | |
| 08/20/2022 | 10:52:48 | 152 | 5.1 | 13.46 | 0.0 | | |
| 08/20/2022 | 10:52:48 | 139 | 5.1 | 13.46 | 0.0 | | |
| 08/20/2022 | 10:52:48 | 144 | 5.1 | 13.46 | 0.0 | | |
| 08/20/2022 | 10:52:48 | 157 | 5.1 | 13.46 | 0.0 | | |
| 08/20/2022 | 10:52:48 | 150 | 5.0 | 13.46 | 0.0 | | |
| 08/20/2022 | 10:52:48 | 156 | 5.0 | 13.46 | 0.0 | | |
| 08/20/2022 | 10:52:48 | 103 | 5.0 | 13.46 | 0.0 | | |
| 08/20/2022 | 10:52:48 | 100 | 5.0 | 13.45 | 0.0 | | |
| 08/20/2022 | 10:52:48 | 103 | 5.1 | 13.45 | 0.0 | | |
| 08/20/2022 | 10:52:48 | 111 | 5.0 | 13.45 | 0.0 | | |
| 08/20/2022 | 10:52:48 | 118 | 5.0 | 13.45 | 0.0 | | |
| 08/20/2022 | 10:52:48 | 111 | 5.0 | 13.45 | 0.0 | | |
| 08/20/2022 | 10:52:48 | 115 | 5.1 | 13.45 | 0.0 | | |
| 08/20/2022 | 10:52:48 | 125 | 5.1 | 13.45 | 0.0 | | |
| 08/20/2022 | 10:52:48 | 133 | 5.1 | 13.45 | 0.0 | | |
| 08/20/2022 | 10:52:48 | 128 | 5.1 | 13.45 | 0.0 | | |
| 08/20/2022 | 10:52:48 | 134 | 5.1 | 13.44 | 0.0 | | |
| 08/20/2022 | 10:52:48 | 140 | 5.1 | 13.44 | 0.0 | | |
| 08/20/2022 | 10:52:48 | 148 | 5.1 | 13.44 | 0.0 | | |
| 08/20/2022 | 10:52:48 | 142 | 5.0 | 13.44 | 0.0 | | |
| 08/20/2022 | 10:52:48 | 141 | 5.0 | 13.44 | 0.0 | | |
| 08/20/2022 | 10:52:48 | 145 | 5.0 | 13.44 | 0.0 | | |
| 08/20/2022 | 10:52:48 | 152 | 5.1 | 13.44 | 0.0 | | |
| 08/20/2022 | 10:52:48 | 101 | 5.0 | 13.44 | 0.0 | | |
| 08/20/2022 | 10:52:48 | 102 | 5.0 | 13.45 | 0.0 | | |
| 08/20/2022 | 10:52:48 | 97 | 5.1 | 13.45 | 0.0 | | |
| 08/20/2022 | 10:52:48 | 92 | 5.0 | 13.45 | 0.0 | | |
| 08/20/2022 | 10:52:48 | 99 | 5.0 | 13.45 | 0.0 | | |
| 08/20/2022 | 10:52:48 | 102 | 5.0 | 13.45 | 0.0 | | |
| 08/20/2022 | 10:52:48 | 100 | 5.0 | 13.46 | 0.0 | | |
| 08/20/2022 | 10:52:48 | 100 | 5.0 | 13.47 | 0.0 | | |
| 08/20/2022 | 10:52:48 | 108 | 5.1 | 13.49 | 0.0 | | |
| 08/20/2022 | 10:52:48 | 115 | 5.1 | 13.51 | 0.0 | | |
| 08/20/2022 | 10:52:48 | 108 | 5.0 | 13.53 | 0.0 | | |
| 08/20/2022 | 10:52:48 | 112 | 5.0 | 13.54 | 0.0 | | |
| 08/20/2022 | 10:52:48 | 124 | 5.0 | 13.55 | 0.0 | | |
| 08/20/2022 | 10:52:48 | 135 | 5.0 | 13.56 | 0.0 | | |
| 08/20/2022 | 10:52:48 | 128 | 5.0 | 13.56 | 0.0 | | |
| 08/20/2022 | 10:52:48 | 133 | 5.0 | 13.57 | 0.0 | | |
| 08/20/2022 | 10:52:48 | 143 | 5.0 | 13.57 | 0.0 | | |
| 08/20/2022 | 10:52:48 | 137 | 5.0 | 13.57 | 0.0 | | |

| Well | | | Field | | Job Start | Customer | Job Number |
|-------------------|------------------|-----------------------|---------------|--------------|-------------|----------|------------|
| Guttersen C28-785 | | | DJ | | Aug/20/2022 | Chevron | EP06-00030 |
| Date | Time 24-hr clock | Treating Pressure PSI | Flow Rate B/M | Density LB/G | Volume BBL | Message | |
| 08/20/2022 | 10:52:48 | 111 | 5.0 | 13.58 | 0.0 | | |
| 08/20/2022 | 10:52:48 | 108 | 4.9 | 13.58 | 0.0 | | |
| 08/20/2022 | 10:52:48 | 98 | 4.9 | 13.59 | 0.0 | | |
| 08/20/2022 | 10:52:48 | 96 | 4.9 | 13.62 | 0.0 | | |
| 08/20/2022 | 10:52:48 | 82 | 4.9 | 13.62 | 0.0 | | |
| 08/20/2022 | 10:52:48 | 57 | 4.6 | 13.62 | 0.0 | | |
| 08/20/2022 | 10:52:48 | 62 | 4.1 | 13.59 | 0.0 | | |
| 08/20/2022 | 10:52:48 | 59 | 3.7 | 13.57 | 0.0 | | |
| 08/20/2022 | 10:52:48 | 60 | 3.5 | 13.55 | 0.0 | | |
| 08/20/2022 | 10:52:48 | 63 | 3.4 | 13.54 | 0.0 | | |
| 08/20/2022 | 10:52:48 | 72 | 3.3 | 13.54 | 0.0 | | |
| 08/20/2022 | 10:52:48 | 69 | 3.3 | 13.54 | 0.0 | | |
| 08/20/2022 | 10:52:48 | 64 | 3.3 | 13.53 | 0.0 | | |
| 08/20/2022 | 10:52:48 | 71 | 3.3 | 13.54 | 0.0 | | |
| 08/20/2022 | 10:52:48 | 67 | 3.3 | 13.54 | 0.0 | | |
| 08/20/2022 | 10:52:48 | 63 | 3.3 | 13.54 | 0.0 | | |
| 08/20/2022 | 10:52:48 | 68 | 3.3 | 13.54 | 0.0 | | |
| 08/20/2022 | 10:52:48 | 63 | 3.3 | 13.54 | 0.0 | | |
| 08/20/2022 | 10:52:48 | 60 | 3.3 | 13.54 | 0.0 | | |
| 08/20/2022 | 10:52:48 | 63 | 3.3 | 13.55 | 0.0 | | |
| 08/20/2022 | 10:52:48 | 56 | 3.3 | 13.55 | 0.0 | | |
| 08/20/2022 | 10:52:48 | 62 | 3.3 | 13.55 | 0.0 | | |
| 08/20/2022 | 10:52:48 | 61 | 3.3 | 13.55 | 0.0 | | |
| 08/20/2022 | 10:52:48 | 60 | 3.3 | 13.55 | 0.0 | | |
| 08/20/2022 | 10:52:48 | 60 | 3.3 | 13.55 | 0.0 | | |
| 08/20/2022 | 10:52:48 | 59 | 3.3 | 13.55 | 0.0 | | |
| 08/20/2022 | 10:52:48 | 61 | 3.3 | 13.56 | 0.0 | | |
| 08/20/2022 | 10:52:48 | 71 | 3.3 | 13.56 | 0.0 | | |
| 08/20/2022 | 10:52:48 | 71 | 3.3 | 13.56 | 0.0 | | |
| 08/20/2022 | 10:52:48 | 74 | 3.3 | 13.56 | 0.0 | | |
| 08/20/2022 | 10:52:48 | 67 | 3.3 | 13.56 | 0.0 | | |
| 08/20/2022 | 10:52:48 | 74 | 3.3 | 13.56 | 0.0 | | |
| 08/20/2022 | 10:52:48 | 70 | 3.3 | 13.56 | 0.0 | | |
| 08/20/2022 | 10:52:48 | 68 | 3.3 | 13.57 | 0.0 | | |
| 08/20/2022 | 10:52:48 | 74 | 3.3 | 13.57 | 0.0 | | |
| 08/20/2022 | 10:52:48 | 66 | 3.3 | 13.56 | 0.0 | | |
| 08/20/2022 | 10:52:48 | 64 | 3.3 | 13.56 | 0.0 | | |
| 08/20/2022 | 10:52:48 | 70 | 3.3 | 13.57 | 0.0 | | |
| 08/20/2022 | 10:52:48 | 64 | 3.3 | 13.57 | 0.0 | | |
| 08/20/2022 | 10:52:48 | 65 | 3.3 | 13.57 | 0.0 | | |
| 08/20/2022 | 10:52:48 | 64 | 3.3 | 13.57 | 0.0 | | |
| 08/20/2022 | 10:52:48 | 72 | 3.3 | 13.57 | 0.0 | | |
| 08/20/2022 | 10:52:48 | 74 | 3.3 | 13.57 | 0.0 | | |
| 08/20/2022 | 10:52:48 | 71 | 3.3 | 13.58 | 0.0 | | |
| 08/20/2022 | 10:52:48 | 78 | 3.3 | 13.57 | 0.0 | | |
| 08/20/2022 | 10:52:48 | 70 | 3.3 | 13.58 | 0.0 | | |
| 08/20/2022 | 10:52:48 | 71 | 3.3 | 13.58 | 0.0 | | |
| 08/20/2022 | 10:52:48 | 73 | 3.3 | 13.58 | 0.0 | | |
| 08/20/2022 | 10:52:48 | 70 | 3.3 | 13.58 | 0.0 | | |
| 08/20/2022 | 10:52:48 | 72 | 3.3 | 13.58 | 0.0 | | |
| 08/20/2022 | 10:52:48 | 74 | 3.3 | 13.58 | 0.0 | | |
| 08/20/2022 | 10:52:48 | 70 | 3.3 | 13.58 | 0.0 | | |
| 08/20/2022 | 10:52:48 | 76 | 3.4 | 13.58 | 0.0 | | |
| 08/20/2022 | 10:52:48 | 70 | 3.4 | 13.58 | 0.0 | | |

| Well Guttersen C28-785 | | | Field DJ | | Job Start Aug/20/2022 | Customer Chevron | Job Number EP06-00030 |
|---------------------------|------------------------|-----------------------------|---------------------|-----------------|--------------------------|---------------------|--------------------------|
| Date | Time 24-hr clock | Treating Pressure PSI | Flow Rate B/M | Density LB/G | Volume BBL | Message | |
| 08/20/2022 | 10:52:48 | 73 | 3.4 | 13.58 | 0.0 | | |
| 08/20/2022 | 10:52:48 | 66 | 3.4 | 13.59 | 0.0 | | |
| 08/20/2022 | 10:52:48 | 69 | 3.4 | 13.59 | 0.0 | | |
| 08/20/2022 | 10:52:48 | 70 | 3.4 | 13.59 | 0.0 | | |
| 08/20/2022 | 10:52:48 | 67 | 3.4 | 13.59 | 0.0 | | |
| 08/20/2022 | 10:52:48 | 74 | 3.4 | 13.59 | 0.0 | | |
| 08/20/2022 | 10:52:48 | 70 | 3.4 | 13.60 | 0.0 | | |
| 08/20/2022 | 10:52:48 | 72 | 3.4 | 13.60 | 0.0 | | |
| 08/20/2022 | 10:52:48 | 74 | 3.4 | 13.60 | 0.0 | | |
| 08/20/2022 | 10:52:48 | 69 | 3.4 | 13.60 | 0.0 | | |
| 08/20/2022 | 10:52:48 | 77 | 3.4 | 13.60 | 0.0 | | |
| 08/20/2022 | 10:52:48 | 73 | 3.4 | 13.60 | 0.0 | | |
| 08/20/2022 | 10:52:48 | 72 | 3.4 | 13.60 | 0.0 | | |
| 08/20/2022 | 10:52:48 | 75 | 3.4 | 13.61 | 0.0 | | |
| 08/20/2022 | 10:52:48 | 72 | 3.4 | 13.61 | 0.0 | | |
| 08/20/2022 | 10:52:48 | 72 | 3.4 | 13.61 | 0.0 | | |
| 08/20/2022 | 10:52:48 | 72 | 3.4 | 13.61 | 0.0 | | |
| 08/20/2022 | 10:52:48 | 60 | 3.4 | 13.61 | 0.0 | | |
| 08/20/2022 | 10:52:48 | 69 | 3.4 | 13.62 | 0.0 | | |
| 08/20/2022 | 10:52:48 | 65 | 3.4 | 13.62 | 0.0 | | |
| 08/20/2022 | 10:52:48 | 66 | 3.4 | 13.62 | 0.0 | | |
| 08/20/2022 | 10:52:48 | 68 | 3.4 | 13.63 | 0.0 | | |
| 08/20/2022 | 10:52:48 | 66 | 3.4 | 13.63 | 0.0 | | |
| 08/20/2022 | 10:52:48 | 69 | 3.4 | 13.63 | 0.0 | | |
| 08/20/2022 | 10:52:48 | 67 | 3.4 | 13.63 | 0.0 | | |
| 08/20/2022 | 10:52:48 | 70 | 3.4 | 13.63 | 0.0 | | |
| 08/20/2022 | 10:52:48 | 73 | 3.4 | 13.63 | 0.0 | | |
| 08/20/2022 | 10:52:48 | 72 | 3.4 | 13.63 | 0.0 | | |
| 08/20/2022 | 10:52:48 | 74 | 3.4 | 13.63 | 0.0 | | |
| 08/20/2022 | 11:46:08 | 362 | 4.7 | 8.38 | 0.0 | | |
| 08/20/2022 | 11:46:08 | 379 | 4.8 | 8.38 | 0.0 | | |
| 08/20/2022 | 11:46:08 | 406 | 4.8 | 8.38 | 0.0 | | |
| 08/20/2022 | 11:46:08 | 406 | 4.8 | 8.38 | 0.0 | | |
| 08/20/2022 | 11:46:08 | 399 | 4.8 | 8.38 | 0.0 | | |
| 08/20/2022 | 11:46:08 | 389 | 4.8 | 8.38 | 0.0 | | |
| 08/20/2022 | 11:46:08 | 383 | 4.8 | 8.38 | 0.0 | | |
| 08/20/2022 | 11:46:08 | 331 | 4.9 | 8.38 | 0.0 | | |
| 08/20/2022 | 11:46:08 | 354 | 4.9 | 8.38 | 0.0 | | |
| 08/20/2022 | 11:46:08 | 386 | 4.8 | 8.38 | 0.0 | | |
| 08/20/2022 | 11:46:08 | 391 | 4.9 | 8.38 | 0.0 | | |
| 08/20/2022 | 11:46:08 | 381 | 4.9 | 8.38 | 0.0 | | |
| 08/20/2022 | 11:46:08 | 360 | 4.9 | 8.38 | 0.0 | | |
| 08/20/2022 | 11:46:08 | 348 | 4.9 | 8.38 | 0.0 | | |
| 08/20/2022 | 11:46:08 | 334 | 4.9 | 8.38 | 0.0 | | |
| 08/20/2022 | 11:46:08 | 348 | 4.9 | 8.38 | 0.0 | | |
| 08/20/2022 | 11:46:08 | 377 | 4.9 | 8.38 | 0.0 | | |
| 08/20/2022 | 11:46:08 | 402 | 4.9 | 8.38 | 0.0 | | |
| 08/20/2022 | 11:46:08 | 401 | 4.8 | 8.38 | 0.0 | | |
| 08/20/2022 | 11:46:08 | 395 | 4.9 | 8.38 | 0.0 | | |
| 08/20/2022 | 11:46:08 | 393 | 4.8 | 8.38 | 0.0 | | |
| 08/20/2022 | 11:46:08 | 384 | 4.8 | 8.38 | 0.0 | | |
| 08/20/2022 | 11:46:08 | 379 | 4.8 | 8.38 | 0.0 | | |
| 08/20/2022 | 11:46:08 | 310 | 4.8 | 8.38 | 0.0 | | |
| 08/20/2022 | 11:46:08 | 336 | 4.8 | 8.38 | 0.0 | | |

| Well | | | Field | | Job Start | Customer | Job Number |
|-------------------|------------------|-----------------------|---------------|--------------|-------------|----------|------------|
| Guttersen C28-785 | | | DJ | | Aug/20/2022 | Chevron | EP06-00030 |
| Date | Time 24-hr clock | Treating Pressure PSI | Flow Rate B/M | Density LB/G | Volume BBL | Message | |
| 08/20/2022 | 11:46:08 | 336 | 4.8 | 8.38 | 0.0 | | |
| 08/20/2022 | 11:46:08 | 337 | 4.9 | 8.38 | 0.0 | | |
| 08/20/2022 | 11:46:08 | 338 | 4.9 | 8.38 | 0.0 | | |
| 08/20/2022 | 11:46:08 | 341 | 4.9 | 8.38 | 0.0 | | |
| 08/20/2022 | 11:46:08 | 362 | 4.9 | 8.38 | 0.0 | | |
| 08/20/2022 | 11:46:08 | 393 | 4.9 | 8.38 | 0.0 | | |
| 08/20/2022 | 11:46:08 | 403 | 4.9 | 8.38 | 0.0 | | |
| 08/20/2022 | 11:46:08 | 395 | 4.9 | 8.38 | 0.0 | | |
| 08/20/2022 | 11:46:08 | 377 | 4.9 | 8.38 | 0.0 | | |
| 08/20/2022 | 11:46:08 | 367 | 4.9 | 8.38 | 0.0 | | |
| 08/20/2022 | 11:46:08 | 354 | 4.9 | 8.38 | 0.0 | | |
| 08/20/2022 | 11:46:08 | 365 | 4.9 | 8.38 | 0.0 | | |
| 08/20/2022 | 11:46:08 | 394 | 4.8 | 8.38 | 0.0 | | |
| 08/20/2022 | 11:46:08 | 421 | 4.8 | 8.38 | 0.0 | | |
| 08/20/2022 | 11:46:08 | 341 | 4.9 | 8.38 | 0.0 | | |
| 08/20/2022 | 11:46:08 | 310 | 4.9 | 8.38 | 0.0 | | |
| 08/20/2022 | 11:46:08 | 300 | 4.9 | 8.38 | 0.0 | | |
| 08/20/2022 | 11:46:08 | 290 | 4.9 | 8.38 | 0.0 | | |
| 08/20/2022 | 11:46:08 | 298 | 4.9 | 8.38 | 0.0 | | |
| 08/20/2022 | 11:46:08 | 326 | 4.9 | 8.38 | 0.0 | | |
| 08/20/2022 | 11:46:08 | 351 | 4.9 | 8.38 | 0.0 | | |
| 08/20/2022 | 11:46:08 | 352 | 4.9 | 8.38 | 0.0 | | |
| 08/20/2022 | 11:46:08 | 349 | 4.9 | 8.38 | 0.0 | | |
| 08/20/2022 | 11:46:08 | 348 | 4.9 | 8.38 | 0.0 | | |
| 08/20/2022 | 11:46:08 | 350 | 4.9 | 8.38 | 0.0 | | |
| 08/20/2022 | 11:46:08 | 350 | 4.9 | 8.38 | 0.0 | | |
| 08/20/2022 | 11:46:08 | 416 | 4.9 | 8.38 | 0.0 | | |
| 08/20/2022 | 11:46:08 | 441 | 4.9 | 8.38 | 0.0 | | |
| 08/20/2022 | 11:46:08 | 429 | 4.9 | 8.38 | 0.0 | | |
| 08/20/2022 | 11:46:08 | 408 | 4.8 | 8.38 | 0.0 | | |
| 08/20/2022 | 11:46:08 | 371 | 4.8 | 8.38 | 0.0 | | |
| 08/20/2022 | 11:46:08 | 351 | 4.9 | 8.38 | 0.0 | | |
| 08/20/2022 | 11:46:08 | 329 | 4.9 | 8.38 | 0.0 | | |
| 08/20/2022 | 11:46:08 | 344 | 4.8 | 8.38 | 0.0 | | |
| 08/20/2022 | 11:46:08 | 367 | 4.9 | 8.38 | 0.0 | | |
| 08/20/2022 | 11:46:08 | 380 | 4.9 | 8.38 | 0.0 | | |
| 08/20/2022 | 11:46:08 | 358 | 4.9 | 8.38 | 0.0 | | |
| 08/20/2022 | 11:46:08 | 330 | 4.9 | 8.38 | 0.0 | | |
| 08/20/2022 | 11:46:08 | 315 | 4.9 | 8.38 | 0.0 | | |
| 08/20/2022 | 11:46:08 | 302 | 4.9 | 8.38 | 0.0 | | |
| 08/20/2022 | 11:46:08 | 309 | 4.9 | 8.38 | 0.0 | | |
| 08/20/2022 | 11:46:08 | 334 | 4.9 | 8.38 | 0.0 | | |
| 08/20/2022 | 11:46:08 | 363 | 4.9 | 8.38 | 0.0 | | |
| 08/20/2022 | 11:46:08 | 447 | 4.8 | 8.38 | 0.0 | | |
| 08/20/2022 | 11:46:08 | 434 | 4.9 | 8.38 | 0.0 | | |
| 08/20/2022 | 11:46:08 | 428 | 4.9 | 8.38 | 0.0 | | |
| 08/20/2022 | 11:46:08 | 409 | 4.9 | 8.38 | 0.0 | | |
| 08/20/2022 | 11:46:08 | 407 | 4.9 | 8.38 | 0.0 | | |
| 08/20/2022 | 11:46:08 | 421 | 4.9 | 8.38 | 0.0 | | |
| 08/20/2022 | 11:46:08 | 453 | 4.9 | 8.38 | 0.0 | | |
| 08/20/2022 | 11:46:08 | 440 | 4.9 | 8.38 | 0.0 | | |
| 08/20/2022 | 11:46:08 | 418 | 4.9 | 8.38 | 0.0 | | |
| 08/20/2022 | 11:46:08 | 380 | 4.9 | 8.38 | 0.0 | | |
| 08/20/2022 | 11:46:08 | 360 | 4.9 | 8.38 | 0.0 | | |

| | | | | | | | | | |
|----------------------------------|-------------------------|------------------------------|----------------------|---------------------------------|-------------------|----------------------------|--|---------------------------------|--|
| Well Guttersen C28-785 | | Field DJ | | Job Start Aug/20/2022 | | Customer Chevron | | Job Number EP06-00030 | |
| Date | Time 24-hr clock | Treating Pressure PSI | Flow Rate B/M | Density LB/G | Volume BBL | Message | | | |
| 08/20/2022 | 12:39:28 | 2600 | 0.0 | 8.38 | 0.0 | | | | |
| 08/20/2022 | 12:39:28 | 2599 | 0.0 | 8.38 | 0.0 | | | | |
| 08/20/2022 | 12:39:28 | 2600 | 0.0 | 8.38 | 0.0 | | | | |
| 08/20/2022 | 12:39:28 | 2599 | 0.0 | 8.38 | 0.0 | | | | |
| 08/20/2022 | 12:39:28 | 2599 | 0.0 | 8.38 | 0.0 | | | | |

Post Job Summary

| | | | | | | | | |
|--|--|----------------|---|----------------------------------|--|--|------------------------|--|
| Average Pump Rates, bbl/min | | | | | Volume of Fluid Injected, bbl | | | |
| Slurry 5.0 | N2 | Mud | Maximum Rate 5.0 | | Total Slurry 208.0 | Mud | Spacer 31.0 | N2 |
| Treating Pressure Summary, psi | | | | | Breakdown Fluid | | | |
| Maximum 672 | Final 621 | Average | Bump Plug to 1139 | Breakdown | Type | Volume bbl | | Density lb/gal |
| Avg. N2 Percent % | Designed Slurry Volume 206.0 bbl | | Displacement 145.0 bbl | Mix Water Temp 75 degF | Cement Circulated to Surface? <input checked="" type="checkbox"/> | | Volume 47.0 bbl | |
| | | | | | Washed Thru Perfs <input type="checkbox"/> | | To ft | |
| Customer or Authorized Representative Jim Turner | | | Schlumberger Supervisor Jay T Fales | | | Circulation Lost <input type="checkbox"/> | | Job Completed <input checked="" type="checkbox"/> |
| | | | | | - | | - | |