

# Inspection Photos

November 16, 2022

Operator: Beeman Oil & Gas Inc - #7125

Location ID: 425419

Location Name: Bret Grandbouche /24-02H

Inspection Document #: 702800942

Moffat County, CO

SESW Section 2 T6N R92W

Anna O'Malley  
Reclamation Specialist, COGCC



**COLORADO**  
**Oil & Gas Conservation  
Commission**

Department of Natural Resources

Inspection Photos  
Location Name: Bret Grandbouche /24-02H  
Location ID: 425419



**Photo 1.** Photo taken from the northwest shows an overview of the Location.





Inspection Photos  
Location Name: Bret Grandbouche /24-02H  
Location ID: 425419



**Photo 2.** Photo shows the tank battery sign does not comply with Rule 605.e.



**Photo 3.** Photo shows staining within the tank battery secondary containment BMP.





Inspection Photos  
Location Name: Bret Grandbouche /24-02H  
Location ID: 425419



**Photo 4.** Photos show trash.





Inspection Photos  
Location Name: Bret Grandbouche /24-02H  
Location ID: 425419



**Photo 5.** Photo taken from the northwestern cut slopes of the Location shows scotch thistle (List B Noxious). No evidence of weed management observed.





Inspection Photos  
Location Name: Bret Grandbouche /24-02H  
Location ID: 425419



**Photo 6.** Photo taken from the northeast of the Location shows interim reclamation has not been performed. The location still has large cut and fill slopes with a topsoil berm below, and a flat pad.

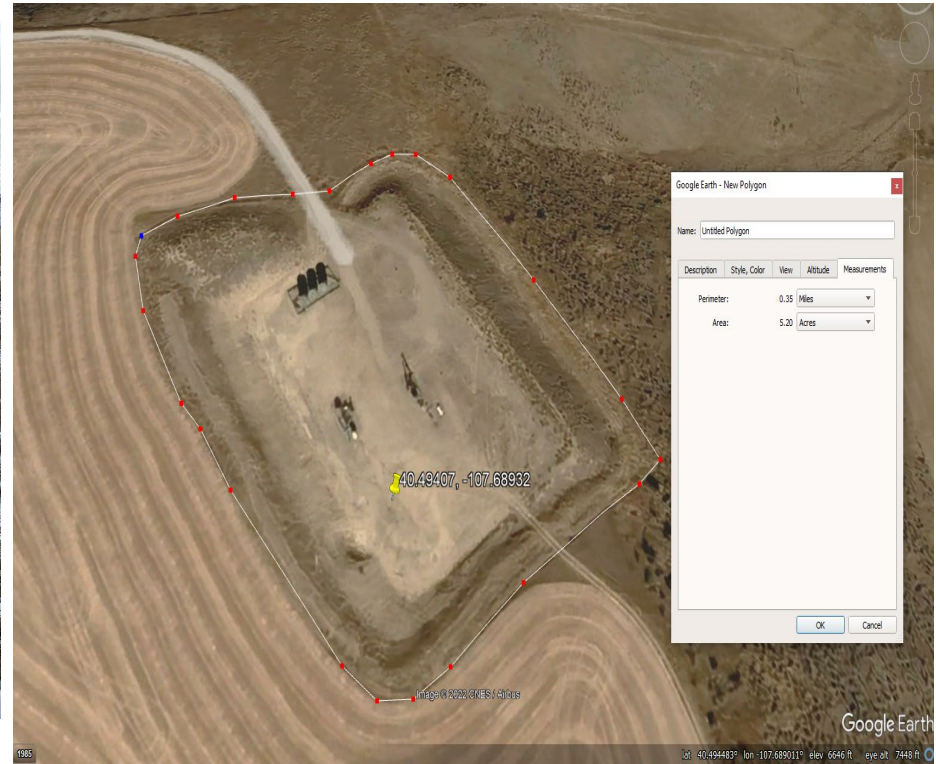

**Photo 7.** Photo shows satellite imagery of the unreclaimed location. Total disturbance area is approximately 5.2 acres.



Inspection Photos  
Location Name: Bret Grandbouche /24-02H  
Location ID: 425419



**Photo 8.** Photo taken from the northeast of the Location shows areas not needed for production operations where interim reclamation is required. Re-seeding alone is not sufficient. Interim reclamation is required.





Inspection Photos  
Location Name: Bret Grandbouche /24-02H  
Location ID: 425419



**Photo 9.** Photos shows cut slopes to the southwest of the Location where rill erosion is occurring. Although obscured by snow cover, rills are still evident. There is no evidence action have been taken to address erosion issues.



**Photo 10.** Photos shows cut slopes to the northwest of the Location where rill erosion is occurring.



**COLORADO**  
Oil & Gas Conservation  
Commission

Department of Natural Resources

Inspection Number: 702800942



Inspection Photos  
Location Name: Bret Grandbouche /24-02H  
Location ID: 425419



**Photo 11.** Photos taken from the southwest shows two (2) unused risers.



**Photo 12.** Photos shows storage of supplies/equipment.