

State of Colorado
Oil and Gas Conservation Commission

1120 Lincoln Street, Suite 801, Denver, Colorado 80203: (303) 894-2100 Fax 894-2109



RECEIVED
MAY -5 00
COGCC

WELL ABANDONMENT REPORT

Submit original plus one copy. This form is to be submitted as an intent whenever a plugging is planned on a borehole. The approved intent shall be valid for six months after the approval date; after that period a new intent will be required. After the plugging is complete, this form and one copy shall again be submitted as a subsequent report of the work as actually completed.

OGCC Operator Number: 94090
Name of Operator: Walsh Production, Inc.
Address: P. O. Box 30
City: Sterling State: CO Zip: 80751
API Number: 05-001-08200 OGCC Lease No: 03006
Well Name: Downing B Number: 1
Location (QtrQtr, Sec, Twp, Rng, Meridian): NENW Sec. 24-T3S-R59W
County: Adams Federal, Indian or State lease number:
Field Name: Noonan Ranch Field Number:

24 hour notice required, contact:
@
Complete the Attachment Checklist
Wellbore Diagram
Cement Job Summary
Wireline Job Summary

☒ Notice of Intent to Abandon ☐ Subsequent Report of Abandonment

Only Complete the Following Background Information for Intent to Abandon

Reason for abandonment: ☐ Dry ☒ Production Sub-economic ☐ Mechanical Problems ☐ Other
Casing to be pulled: ☐ No ☒ Yes Top of casing cement: 5237
Fish in hole: ☒ No ☐ Yes If yes, explain details below:
Wellbore has uncemented casing leaks: ☒ No ☐ Yes If yes, explain details below:
Details:

Current and Previously Abandoned Zones

Formation	Perforations	Date	Method of Isolation (None, Squeezed, BP, Cement, etc.)	Plug Depth
J sand	4110-4116	8-19/99	cement	5970

Casing History

Casing Size	Casing Depth	Cement Top	Stage Cement Top
8 5/8"	262'		
4 1/2"	6225'		

Plugging Procedure for Intent and Subsequent Report

CIBP #1: Depth 20 with 6193 sks cmt on top. CIBP #2: Depth 40 with 500 sks cmt on top. NOTE: Two (2) sacks cement required on all CIBPs.
Set 20 sks cmt from 6193 ft. to 5970 ft. in ☒ Casing ☐ Open Hole ☐ Annulus
Set sks cmt from ft. to ft. in ☐ Casing ☐ Open Hole ☐ Annulus
Set sks cmt from ft. to ft. in ☐ Casing ☐ Open Hole ☐ Annulus
Set 40 sks cmt from 500 ft. to 400 ft. in ☐ Casing ☐ Open Hole ☐ Annulus
Set 40 sks cmt from 500 ft. to 400 ft. in ☒ Open Hole ☐ Annulus
Perforate and squeeze @ ft. with SKS Leave at least 100 ft. in casing
Perforate and squeeze @ ft. with SKS Leave at least 100 ft. in casing
Perforate and squeeze @ ft. with SKS Leave at least 100 ft. in casing
Set 40 SKS 1/2 in 1/2 out surface casing from 320 ft. to 200 ft.
Set 10 SKS @ surface
Cut 4 feet below ground level, weld on plate
Set SKS in rat hole Dry-Hole Marker: ☐ No ☐ Yes
Set SKS in mouse hole

Additional Plugging Information for Subsequent Report Only

Casing recovered: ft. of in. casing. Plugging date:
*Wireline contractor:
*Cementing contractor:
Type of cement and additives used:
*Attach job summaries.

I hereby certify that the statements made in this form are, to the best of my knowledge, true, correct, and complete.

Print Name: William M. Walsh

Signed: Title: President Date: 5/3/00

OGCC Approved: Title: Sr. Engineer Date: 5/24/00

CONDITIONS OF APPROVAL, IF ANY:

48 Hour PA Notice required.
Contact COGCC NE Area Engineer
Ed Binkley @ (970) 842-4465

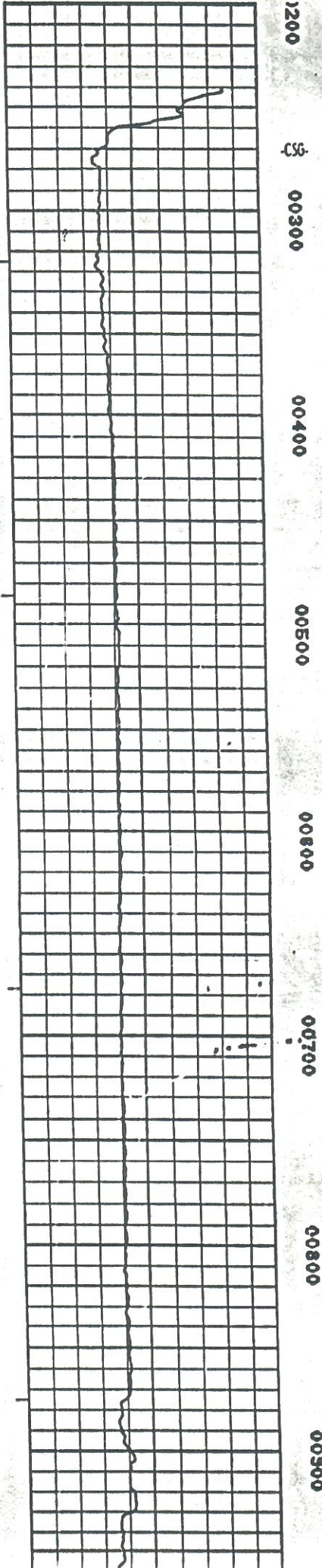
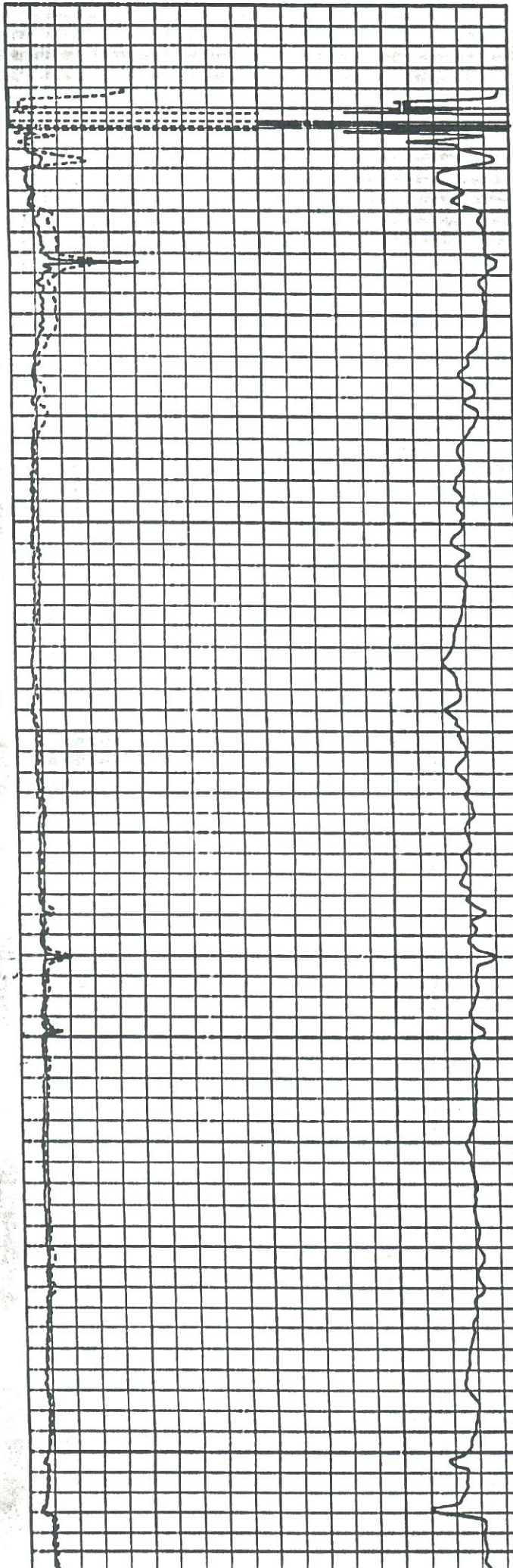

	OTR	OTR	SEC	TWNS	RANGE	PM	NAME	DEPTH	TPERF	BPERF
A	NW	NW	04	030S	0590W	S	MORRIS R			
B	NW	NW	04	030S	0590W	S	MORRIS RAYMOND		260	400
C	NW	NW	04	030S	0590W	S	CHURCH HAROLD	306		
D	NW	NE	05	030S	0590W	S	DELIGHT CHURCH	90		
E	NE	NW	05	030S	0590W	S	MORRIS RAYMOND J	120	100	120
F	NE	NW	14	030S	0590W	S	NOONEN LAND COMP	130	110	130
G	NE	NE	19	030S	0590W	S	COWELL LEE	200	160	200
H	SW	SW	21	030S	0590W	S	PRICE JR RICHARD	90		
I	SW	SE	26	030S	0590W	S	NOONEN JIM E	125	107	125
J	SW	SE	26	030S	0590W	S	DOWNING RALPH E	102		
K	NW	SW	29	030S	0590W	S	PRICE JR RICHARD	130		
L	SE	SW	29	030S	0590W	S	ASH ELMER	159		
M	SE	SW	29	030S	0590W	S	LINNEBUR LLOYD			
N	SE	SW	29	030S	0590W	S	LINNEBUR LLOYD			
O	SE	SW	29	030S	0590W	S	LINNEBUR LLOYD			
P	SE	SW	29	030S	0590W	S	LINNEBUR LLOYD			
O	SW	SW	31	030S	0590W	S	COWELL LAWRENCE	200	140	200
R	NE	SE	32	030S	0590W	S	RICO PLACIDO	206		
S	NW	SW	32	030S	0590W	S	HANKS HARRY JR	200	175	200
T	NW	NW	34	030S	0590W	S	PRICE RICHARD JR	180		

Letter=Choice | F10=Mark 1| PaUp/PaDn=±20 | UpAr/DnAr =±1 | Esc=Quit

LOCATION: NE1/4 OF NW1/4 OF SEC. 24, T.2S., R.50W. (660 NSL, 2005 WSL)
 LOCATION IS WITHIN THE KIOWA PLATEAU DESIGNATED GROUND WATER BASIN
 Ground Elevation: 5110 Number of Acres: 40

AQUIFER	ELEVATION		NET SAND	DEPTH TO		ANNUAL APPROP A-F	STATUS
	BOT.	TOP		BOT.	TOP		
UPPER DAWSON	----	----	----	----	----	----	---
LOWER DAWSON	----	----	----	----	----	----	---
DENVER	----	----	----	----	----	----	---
UPPER ARAPAHOE	----	----	----	----	----	----	---
LOWER ARAPAHOE	----	----	----	----	----	----	---
LARAMIE-FOX HILLS	4706	4931	129.8	413	188	7.79	NT

note: E indicates location is at aquifer boundary and values
 may be more approximate.

want to do another (Y/N) (press P to print)