

Document Path: C:\Users\Justin\OneDrive\GIS\Ensolium\GIS2 - Denver\Occidental Petroleum\09A1417184 - Sherwood L Fed 30-29D and 30-30D Wellheads (WH & Soil Gas)\1 - MXDs\Figure 4 Proposed SVP Locations Map.mxd

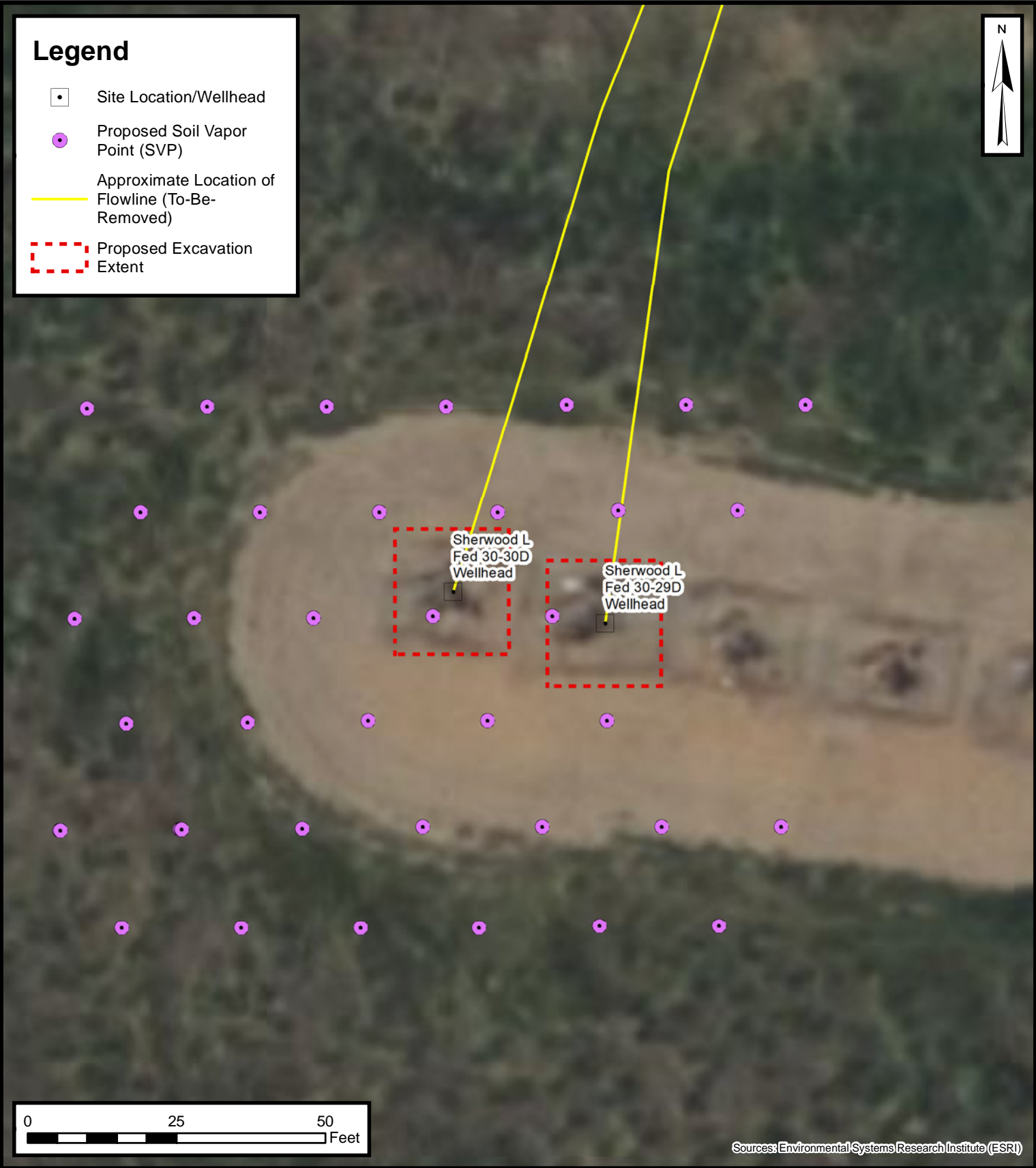

**Proposed Soil Vapor Point
Locations Map**
Sherwood L Fed 30-29D and 30-30D Wellheads
Kerr-McGee Oil & Gas Onshore, LP
NWNW Sec 30-T3N-R66W
Weld County, CO
Project Number: 09A1417184

**FIGURE
4**