

NO. 2 DOWNING 21-29

JUN 28 1985

COLO. OIL & GAS CONS. COMM.

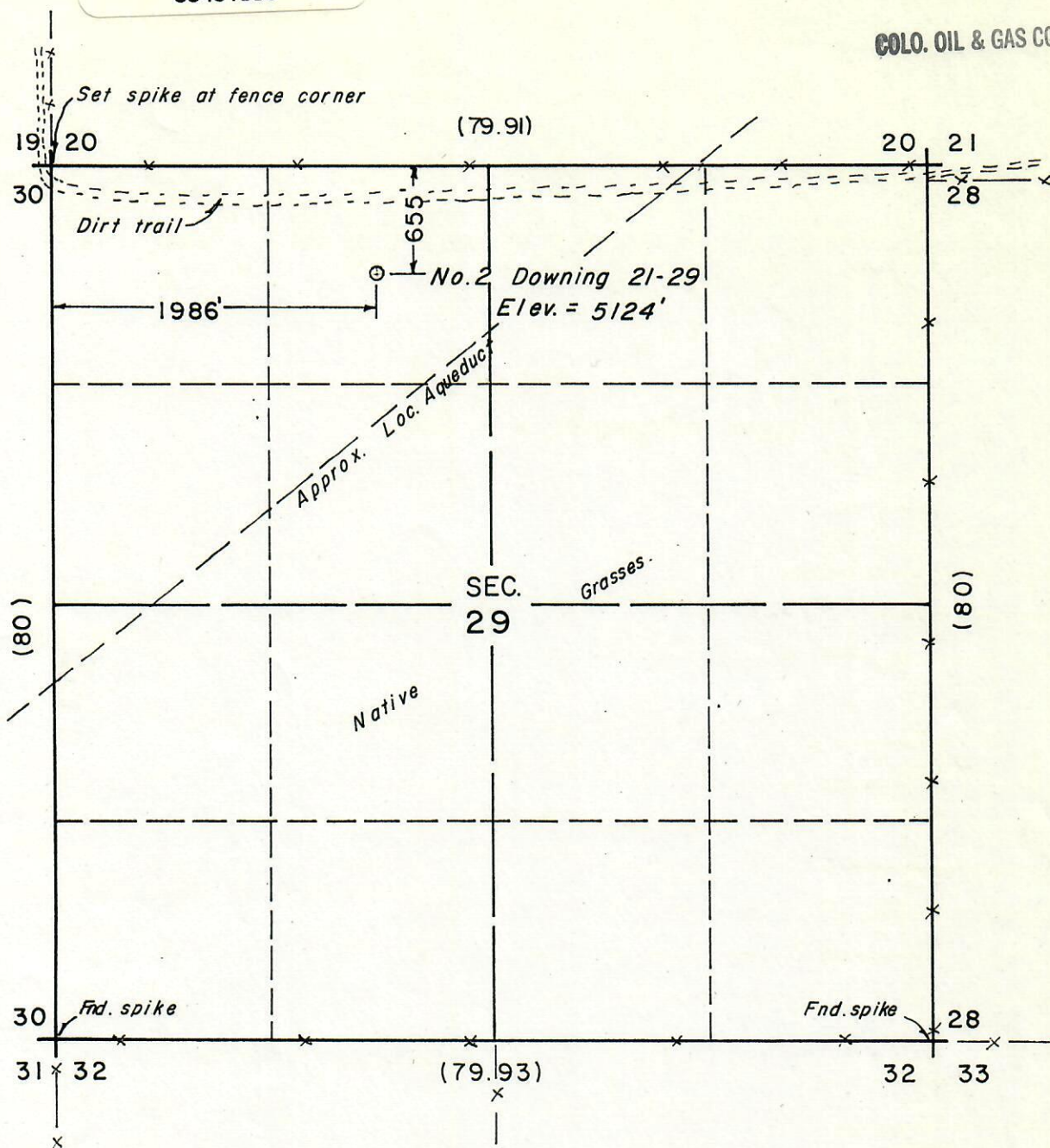

() Indicate record G.L.O. information in chains, 1 chain = 66'

NOTE: Well location is based on G.L.O. plat of 1871 - no evidence of original corners found.
Well site elevation is based on spot elevation at the N.W. corner of Section 29,
T.3 S., R.58 W., 6th P.M. as shown on the U.S.G.S. Poison Springs, Colorado
1973 Quad.

I, E.J. Grabowski, a Registered Land Surveyor in the
state of Colorado, do hereby certify that on the 20th day
of June, 1985, the survey shown hereon was conducted by
me or under my direction, and the plat hereof accurately represents
said survey.

Registered Land Surveyor No. 22097
State of Colorado

6.24.85
Date



Western States
SURVEYING, Inc.

7030 S. Yosemite St. Suite 204
Englewood, Colorado 80112 (303) 694-0656

Champlin Petroleum Company

No.2 Downing 21-29
N.E.1/4 N.W.1/4 Sec. 29, T.3 S., R.58 W., 6th P.M.
Adams County, Colorado

SHEET 1 of 1

Job No. 8204-168