

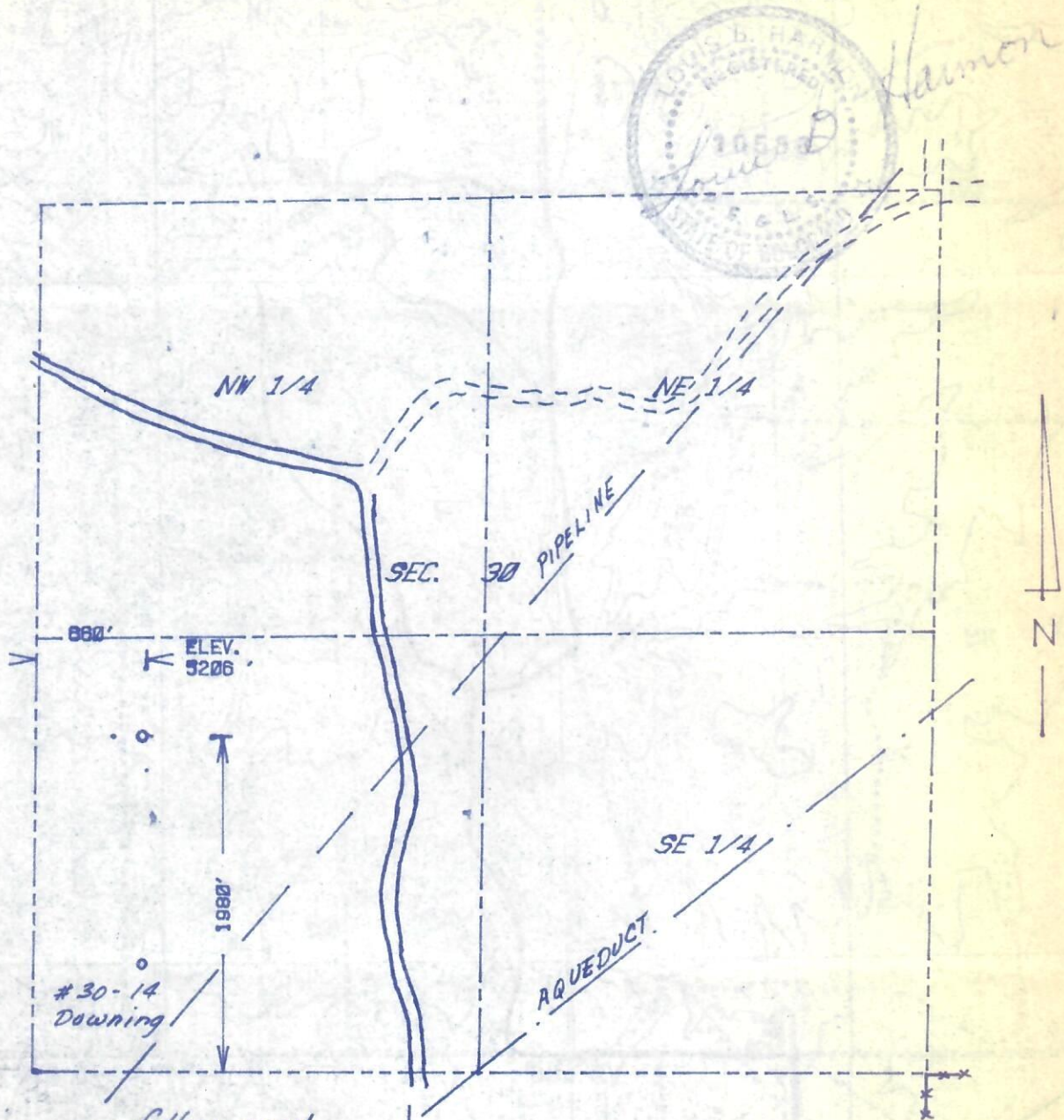

RECEIVED
APR 05 1984

COLO. OIL & GAS CONS. COMM.

The accompanying plat is an accurate representation of the location of a proposed well. This location may be described as a point 1980 feet north of the south line, and 660 feet east of the west line of Section 30, Township 3 S Range 58 W of the 6th P.M., ADAMS County, COLORADO. The surface elevation at this point is 5206 feet m.s.l.



follow road
2 mi. S. to U.S. 36

SCALE - 1"=1000'

SURVEYED POINT

REFERENCE STAKE (200 'S, 200 'W)

SW 1/4 SEC. 30, T 3 S, R 58 W

HARMON
ENGINEERING
SERVICES

#30-12 DOWNING

MARSHALL R. YOUNG OIL CO.

ADAMS CO., COLORADO

26 MARCH 1984

