

# Final Reclamation Inspection

September 5th, 2022

Operator: PDC ENERGY INC - 69175

Location ID: 330588

Inspection Document #: 701900662

NWNE Section 34 T6N R65W

Corey McDonough  
Reclamation Contractor, COGCC



**COLORADO**

**Oil & Gas Conservation  
Commission**

Department of Natural Resources

Inspection Photos  
Location Name: Hoshiko 31-34  
Location ID: 330588

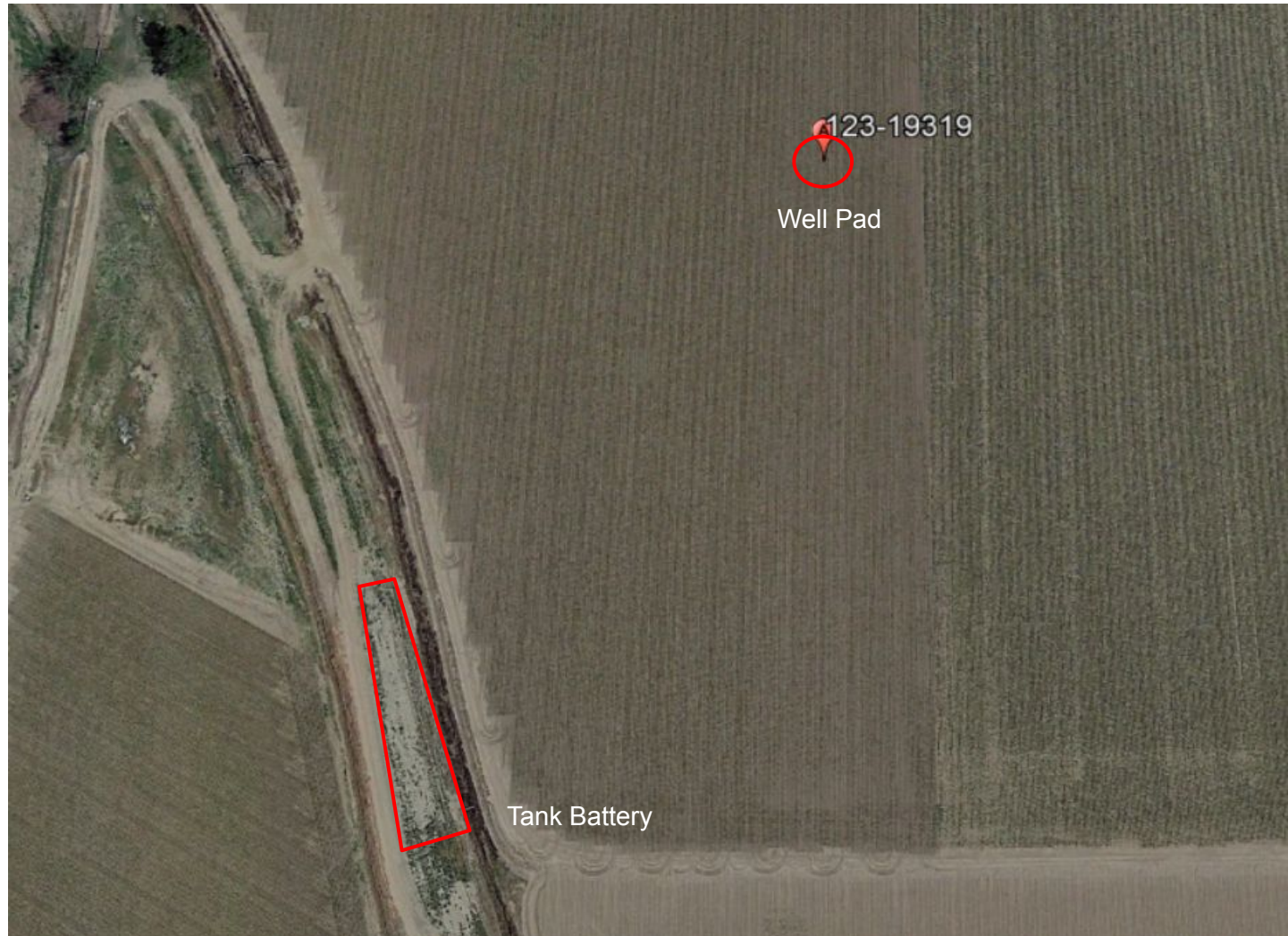

**Photo 1.** 2021 aerial imagery of the well pad and tank battery.



Inspection Photos  
Location Name: Hoshiko 31-34  
Location ID: 330588



**Photo 2.** Overview photo of the well pad taken at ground level from the western edge facing east.



Inspection Photos  
Location Name: Hoshiko 31-34  
Location ID: 330588



**Photo 3.** Cardinal photos taken from the middle of the well pad. Left photo facing north, right photo facing east.



Inspection Photos  
Location Name: Hoshiko 31-34  
Location ID: 330588



**Photo 4.** Cardinal photos taken from the middle of the well pad. Left photo facing south, right photo facing west. Note: well pad falls within a bean crop field and is dominated by Canada thistle; does not appear consistent with adjacent crop reference area (see photo 5).



Inspection Photos  
Location Name: Hoshiko 31-34  
Location ID: 330588



**Photo 5.** Well pad reference area.





Inspection Photos  
Location Name: Hoshiko 31-34  
Location ID: 330588



**Photo 6.** Overview photo of the tank battery taken at ground level from the western edge facing east.



Inspection Photos  
Location Name: Hoshiko 31-34  
Location ID: 330588



**Photo 7.** Cardinal photos taken from the middle of the tank battery. Left photo facing north, right photo facing east.



Inspection Photos  
Location Name: Hoshiko 31-34  
Location ID: 330588



**Photo 8.** Cardinal photos taken from the middle of the tank battery. Left photo facing south, right photo facing west. Note: tank battery falls within an unmanaged area between two crop fields and appears consistent with the surrounding area (see photo 9).



Inspection Photos  
Location Name: Hoshiko 31-34  
Location ID: 330588



**Photo 9.** Tank battery reference area.