

Final Reclamation and Stormwater Inspection

Date: 11/02/2022

Operator: VESSELS OIL & GAS COMPANY - 93200

Location ID: 376661

Inspection Document #: 696105570

Adams County, CO

NENE Section 16 T1S R64W

Dylan Edwardson
Reclamation Specialist, COGCC



COLORADO

**Oil & Gas Conservation
Commission**

Department of Natural Resources

Inspection Photos
Location Name: Colorado Horth #1
Location ID: 376661



Photo 1. Taken from county road, facing north. Photo shows that the culvert has not been removed from the access road, outlined in red.

Inspection Photos
Location Name: Colorado Horth #1
Location ID: 376661



Photo 2. Taken from beginning of access road, facing west. Photo illustrates that the access road has not been reclaimed with presence of gravel/road base and contour issues (rutting) observed.

Inspection Photos
Location Name: Colorado Horth #1
Location ID: 376661



Photo 3. Taken from the southeast portion of the location, facing north. Photo illustrates guyline anchors and marker are still installed. All oil and gas equipment needs to be removed.

Inspection Photos
Location Name: Colorado Horth #1
Location ID: 376661



Photo 4. Taken from the southwest corner of the location, facing northeast. Photo illustrates guyline anchor and marker are still installed. The location is relatively flat and has not been recontoured as the eastern portion of the location has a pronounced cut slope, outlined in red.

Inspection Photos
Location Name: Colorado Horth #1
Location ID: 376661

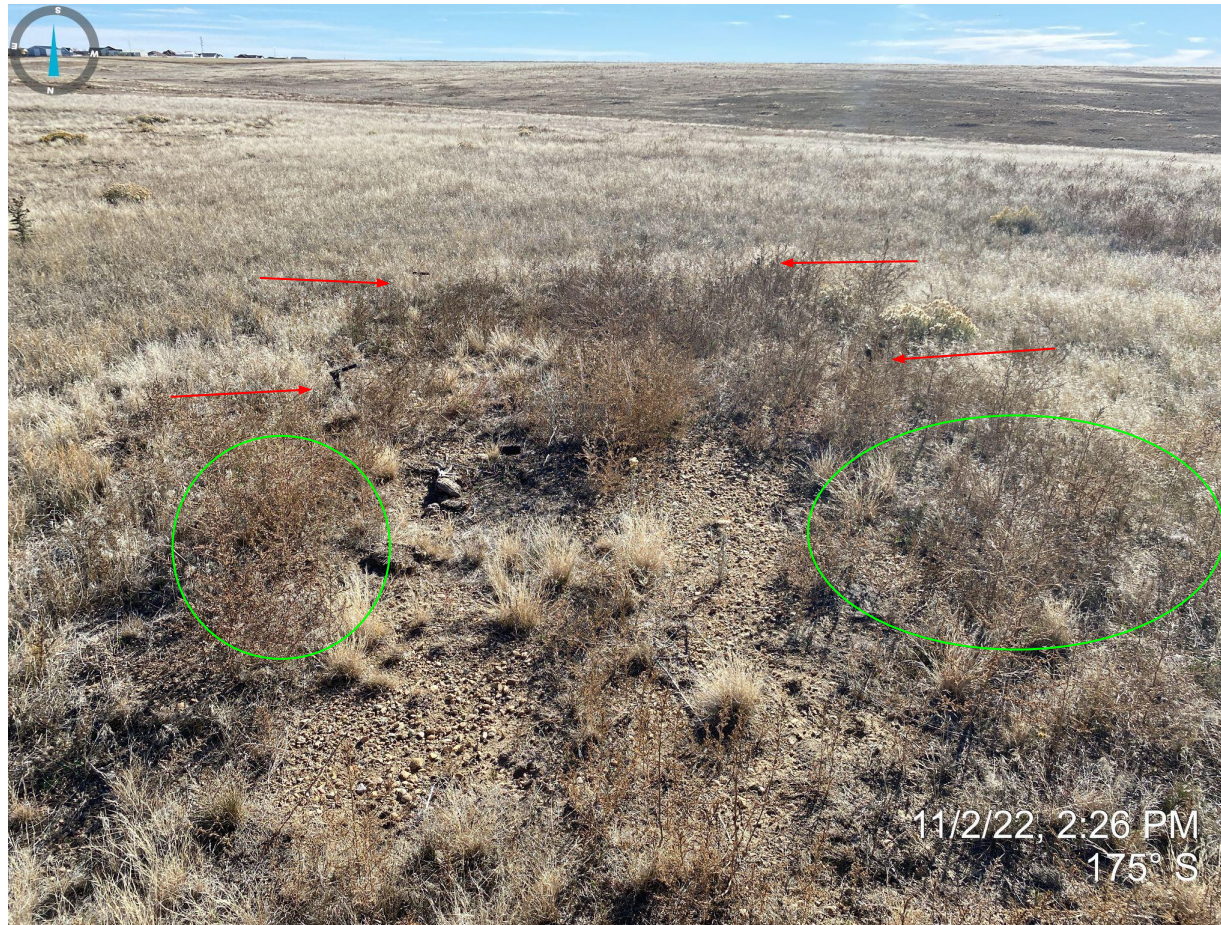

Photo 5. Taken from the center of the location, facing south. Photo illustrates an area approximately 12'x 16' that has not been reclaimed with evidence of gravel and anchors installed in the ground, identified with red arrows. Kochia and cheatgrass also observed throughout the location, outlined in this photo in green.

Inspection Photos
Location Name: Colorado Horth #1
Location ID: 376661



Photo 6. Taken from the center portion of the location, facing northwest. Photo illustrates a large infestation of undesirable vegetation (e.g. kochia and russian thistle) outlined in red. Some desirable vegetation was also observed interspersed throughout the location.

Inspection Photos
Location Name: Colorado Horth #1
Location ID: 376661

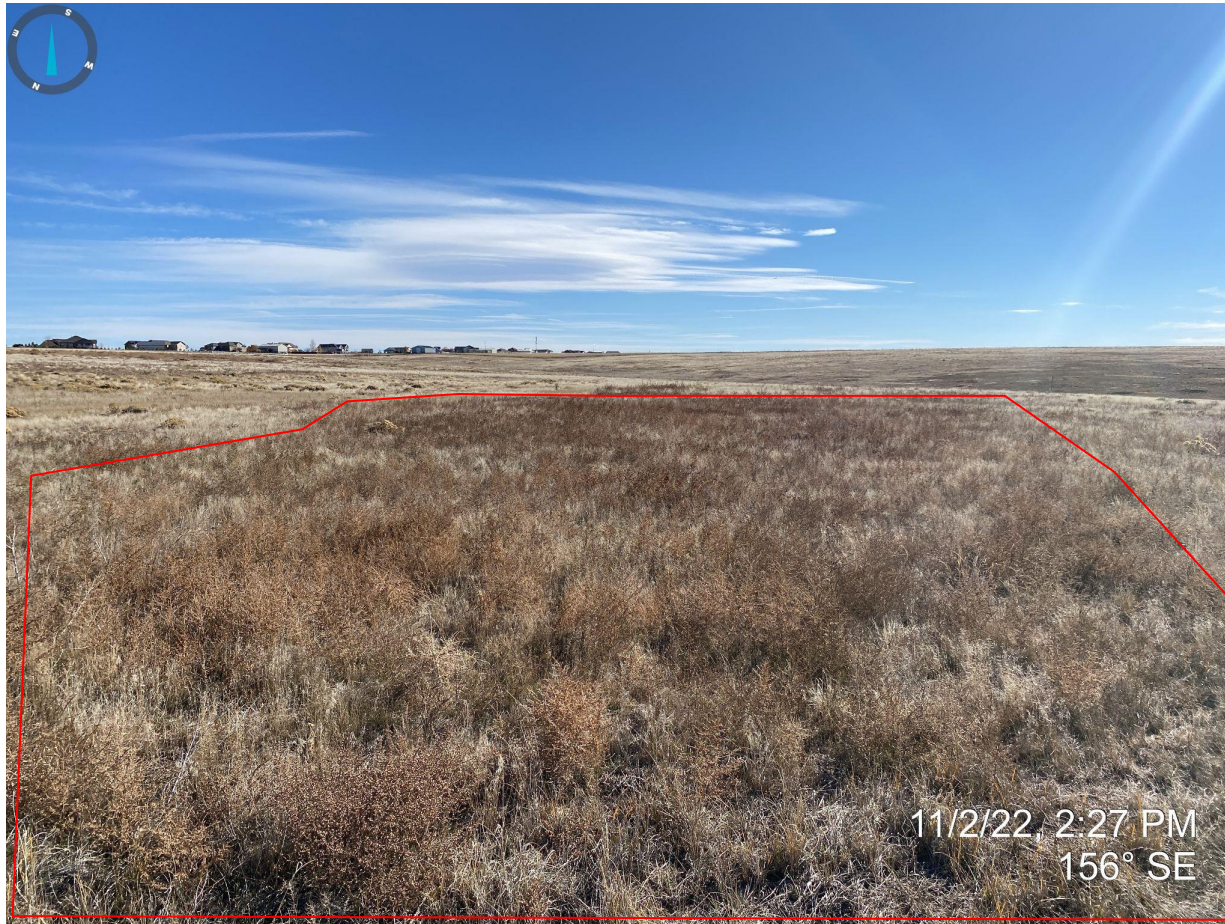

Photo 7. Taken from the northern portion of the location, facing southeast. See comments in Photo 6.

Inspection Photos
Location Name: Colorado Horth #1
Location ID: 376661



Photo 8. Taken from the access road/location transition, facing west. Photo illustrates the access road and location has not been reclaimed with evidence of cut slopes and absence of contouring and grading to reflect pre-disturbance levels, indicated by red arrows.

Inspection Photos
Location Name: Colorado Horth #1
Location ID: 376661



Photo 9. Google Earth aerial imagery taken circa 2020, illustrating the perimeter of the access road and location (approximately 2 acres) that needs to be reclaimed.