

OPERATOR: K.P. Kauffman Company Inc.  
WELL: Suckia Brown Unit #16  
FIELD: Spindle  
API # 05-123-08877  
LEASE #: \_\_\_\_\_  
UIC #: \_\_\_\_\_

CNTY: Weld FTG: \_\_\_\_\_  
STATE: CO Q-Q: SESE  
SPUD: 8/9/1976 SEC.: 10  
COMP: 10/2/1976 TWS: 1N  
STATUS: SI RGE: 67W  
WBD DATE: 8/29/2022 BY: \_\_\_\_\_

### CURRENT WELLBORE DIAGRAM

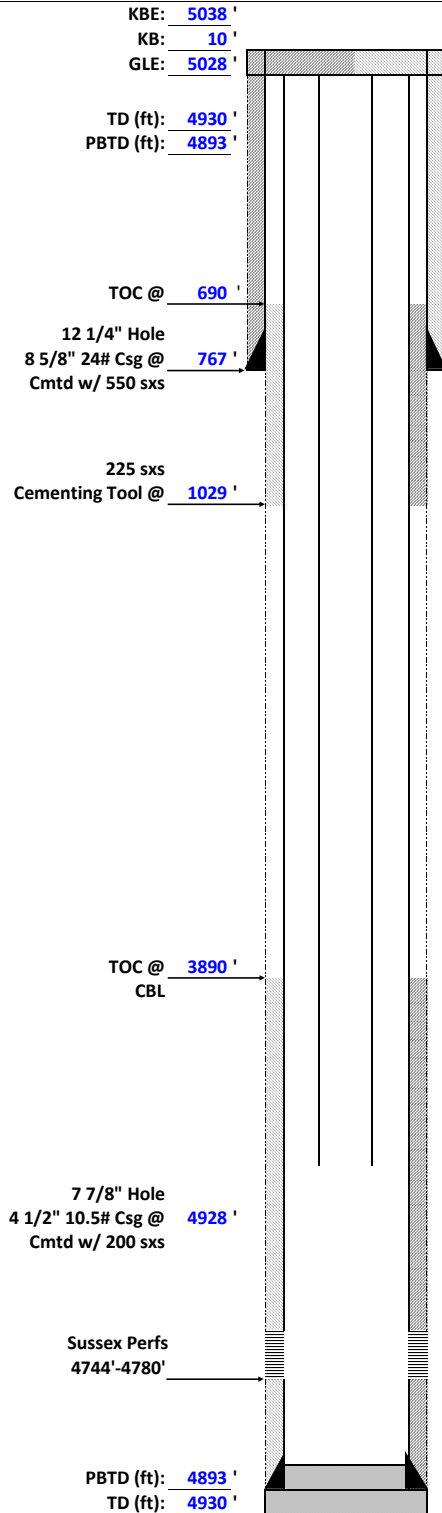

#### CASING RECORD

HOLE (in)	SIZE (in)	WT (lb/ft)	GRADE	TOP (ft)	BTM (ft)
<u>12 1/4</u>	<u>8 5/8</u>	<u>24</u>		<u>0</u>	<u>767</u>
<u>7 7/8</u>	<u>4 1/2</u>	<u>10.5</u>		<u>0</u>	<u>4928</u>

#### TUBING RECORD

COND: \_\_\_\_\_ DATE: \_\_\_\_\_

SIZE (in)	WT (lb/ft)	GRADE	TOP (ft)	TALLY (ft)	JTS
<u>2 3/8</u>	<u>4.7</u>	<u>J-55</u>	<u>0</u>	<u>4832.00</u>	<u>156</u>

#### PERFORATION RECORD

ZONE	TOP (ft)	BTM (ft)	SPF	STAGE	STATUS
<u>SUSSEX</u>	<u>4746</u>	<u>4790</u>	<u>2</u>		

#### WELLWORK HISTORY

10/02/76:

SX: 126,000 gallons, 72,000 20/40 sand, 156,000# 10/20 sand

\*LCM and drilling mud damage from nearby HZ wells drilled in 10/2016