Anschutz Equus Farms 4-62-22-6302C

MD
5":100'

Company: Highpoint Resources
Well Name: Anschutz Equus Farms Federal 4-62-22-6302C
API: 05-123-51292-00
County/Parish: Weld
State/Prov: Colorado
Country: US
Job #: RM-221168

Company:	Highpoint Resources
Well Name:	Anschutz Equus Farms Federal 4-62-22-6302C
API:	05-123-51292-00
County/Parish:	Weld
State or Prov:	Colorado
Country:	US
Job number:	RM-221168
Field:	DJ Basin
Rig Identification:	Patterson 572
Survey Company:	Total Directional Services
Company Man	Manny Para
Company Man	Danny Herera
DD Days	Jason Cross
DD Nights	Breven Williams
MWD Days	Andrew Stewart
MWD Nights	Jayce Noel
MWD 3	Gordon Hetz

Log measurements: 4605
Depth measured from: KB ft
Maximum temperature: 246

	Depth	Date
Start:	1598 ft	09-02-2022
End:	17169 ft	09-04-2022

Casing	Depth	Size
Surface:	1598 ft	10 1/2"
Intermediate:		

Mud type: OBM
Density: 9.5
Viscosity: 43
Rm: **Rmf:** **Rmc:**

Elevations	
KB:	4605
DF:	25
GL:	4580

Run	Bit Size	Gamma Factor	Offsets Gamma	Offsets Survey	Depths Start	Depths End	Dates Start	Dates End
1	8.5"	0.510	46.00 ft	65.00 ft	1598 ft	17169 ft	09-02-2022	09-04-2022
2								
3								
4								
5								
6								
7								
8								
9								
10								

API# 05-123-51292-00 WELL: Anschutz Equus Farms 4-62-22-6302C
Type of Log:Gamma Logging started at 02:15 AM on 09/02/2022
Ending at 04:27 AM on 09/04/2022 Depth Relative to Rig Floor at 4,605' Ft Elevation
Logging Company: Total Directional Top of log: 1,598' Bottom of Log: 17,169'

Total Directional Services uses its best efforts to provide its customers with accurate information and interpretations in conjunction with services performed but will not be held liable or responsible for the accuracy of such information or interpretation.

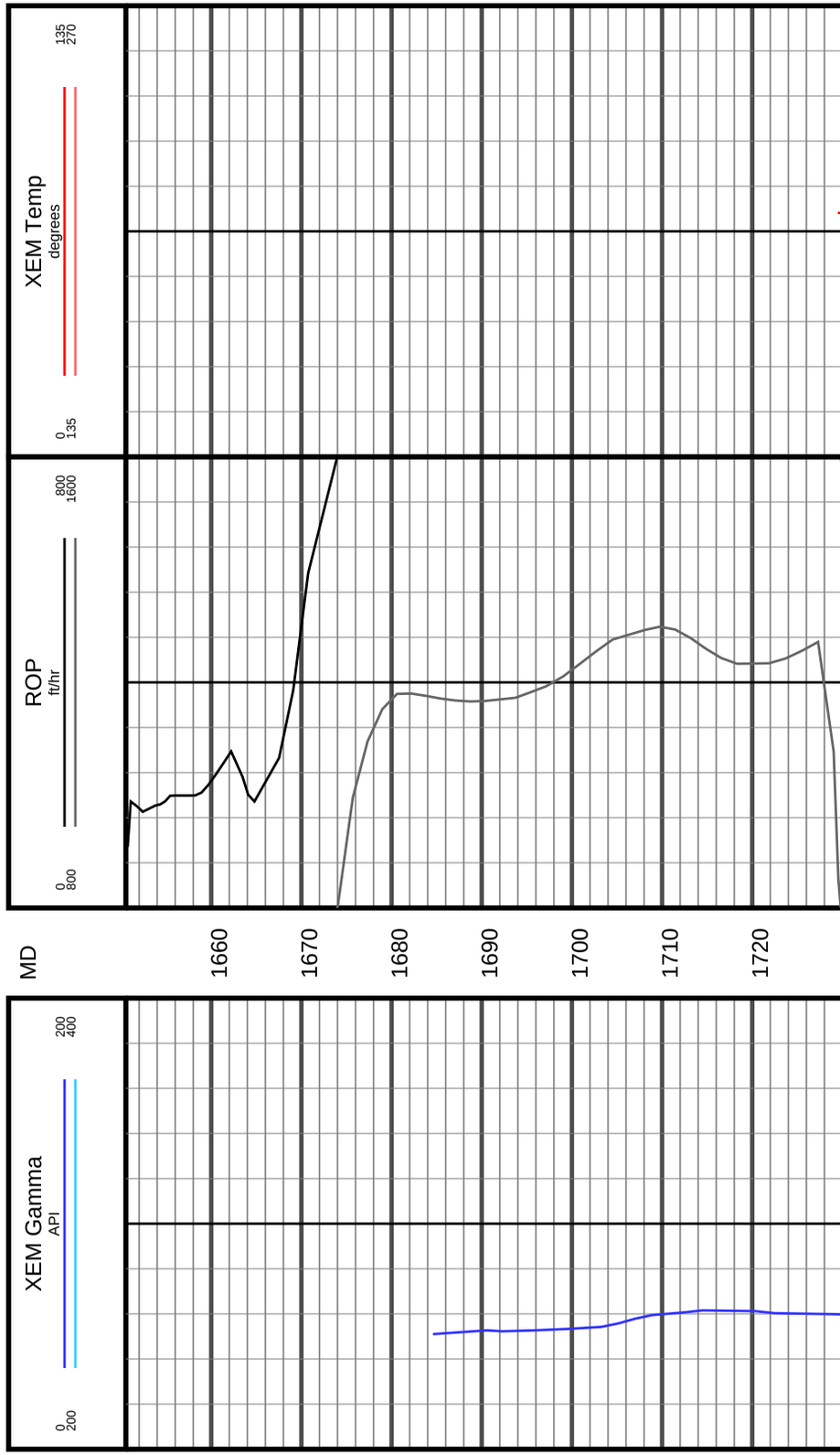

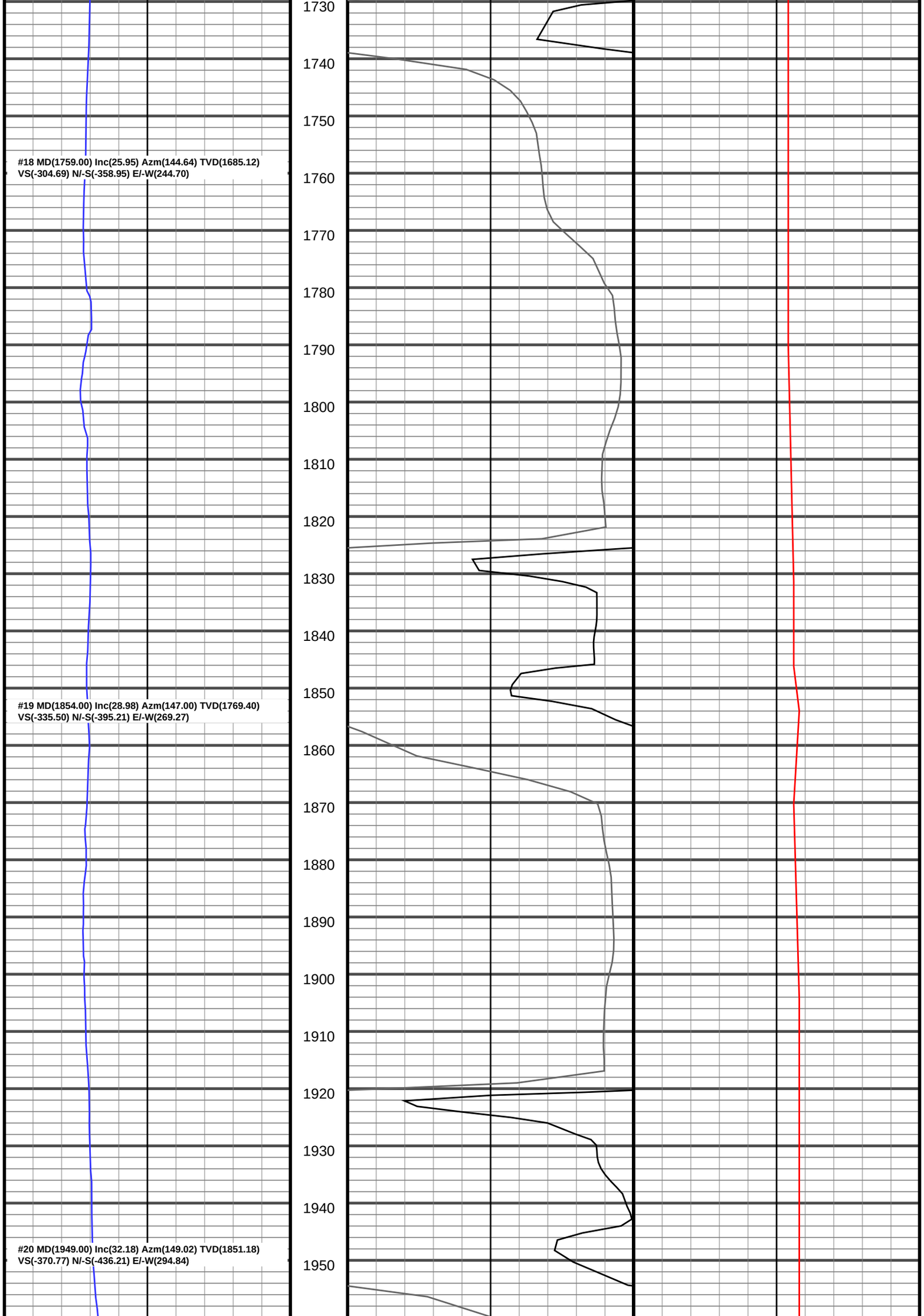
#18 MD(1759.00) Inc(25.95) Azm(144.64) TVD(1685.12)
VS(-304.69) N/-S(-358.95) E/-W(244.70)
#19 MD(1854.00) Inc(28.98) Azm(147.00) TVD(1769.40)
VS(-335.50) N/-S(-395.21) E/-W(269.27)
#20 MD(1949.00) Inc(32.18) Azm(149.02) TVD(1851.18)
VS(-370.77) N/-S(-436.21) E/-W(294.84)
1730
1740
1750
1760
1770
1780
1790
1800
1810
1820
1830
1840
1850
1860
1870
1880
1890
1900
1910
1920
1930
1940
1950

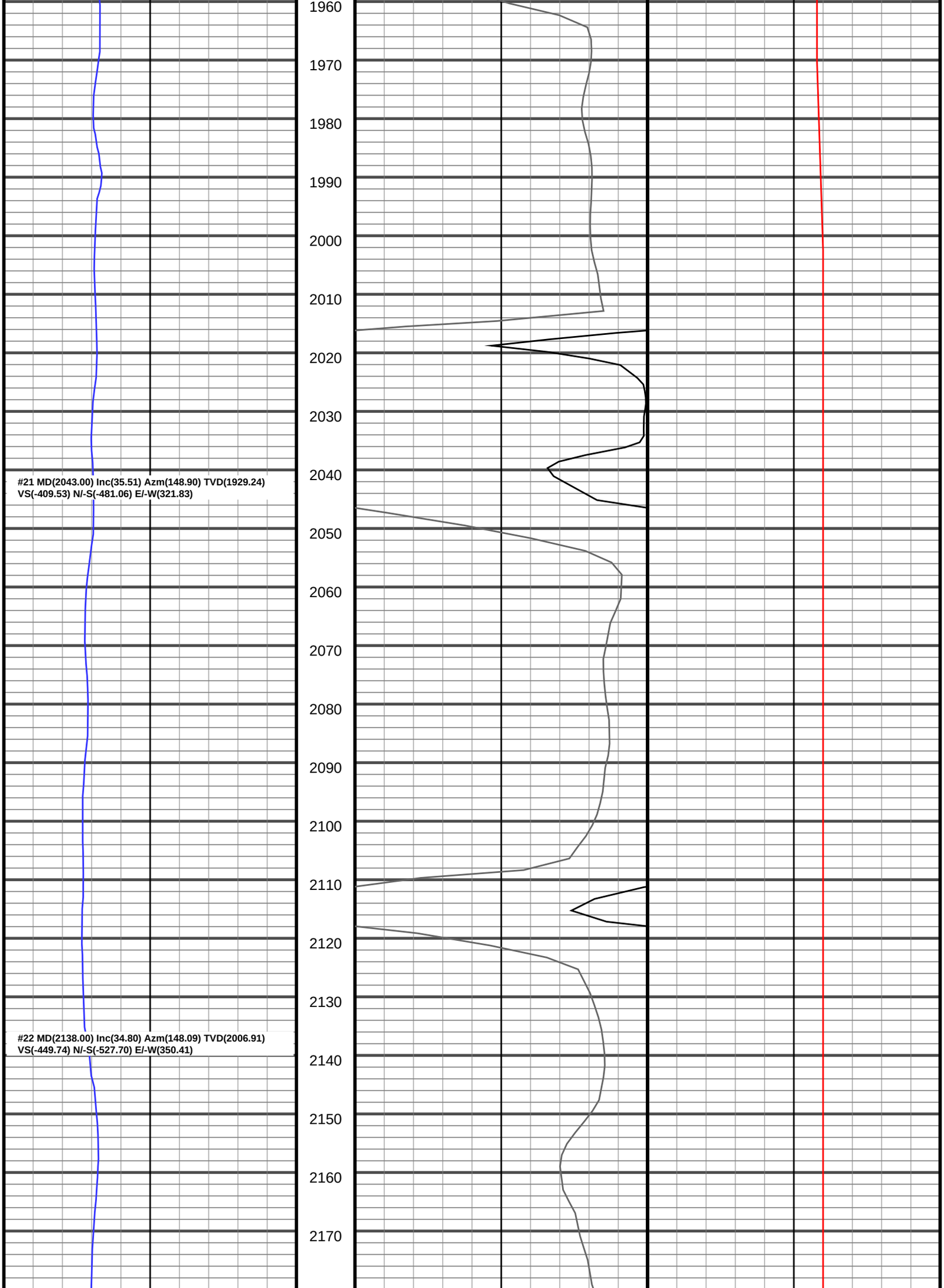
1960
1970
1980
1990
2000
2010
2020
2030
2040
2050
2060
2070
2080
2090
2100
2110
2120
2130
2140
2150
2160
2170
#21 MD(2043.00) Inc(35.51) Azm(148.90) TVD(1929.24)
VS(-409.53) N/-S(-481.06) E/-W(321.83)
#22 MD(2138.00) Inc(34.80) Azm(148.09) TVD(2006.91)
VS(-449.74) N/-S(-527.70) E/-W(350.41)

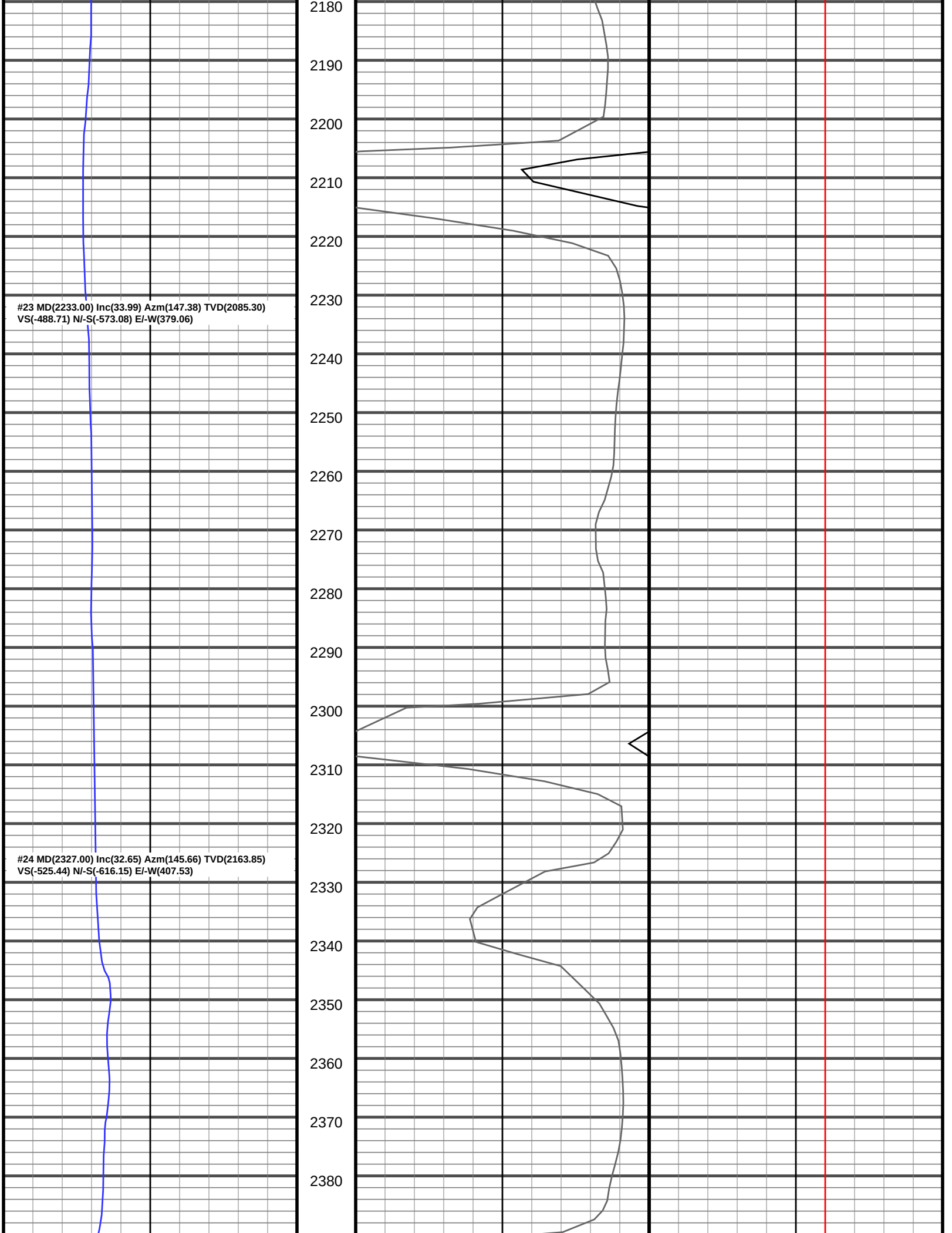
2180
2190
2200
2210
2220
2230
2240
2250
2260
2270
2280
2290
2300
2310
2320
2330
2340
2350
2360
2370
2380
#23 MD(2233.00) Inc(33.99) Azm(147.38) TVD(2085.30)
VS(-488.71) N/-S(-573.08) E/-W(379.06)
#24 MD(2327.00) Inc(32.65) Azm(145.66) TVD(2163.85)
VS(-525.44) N/-S(-616.15) E/-W(407.53)

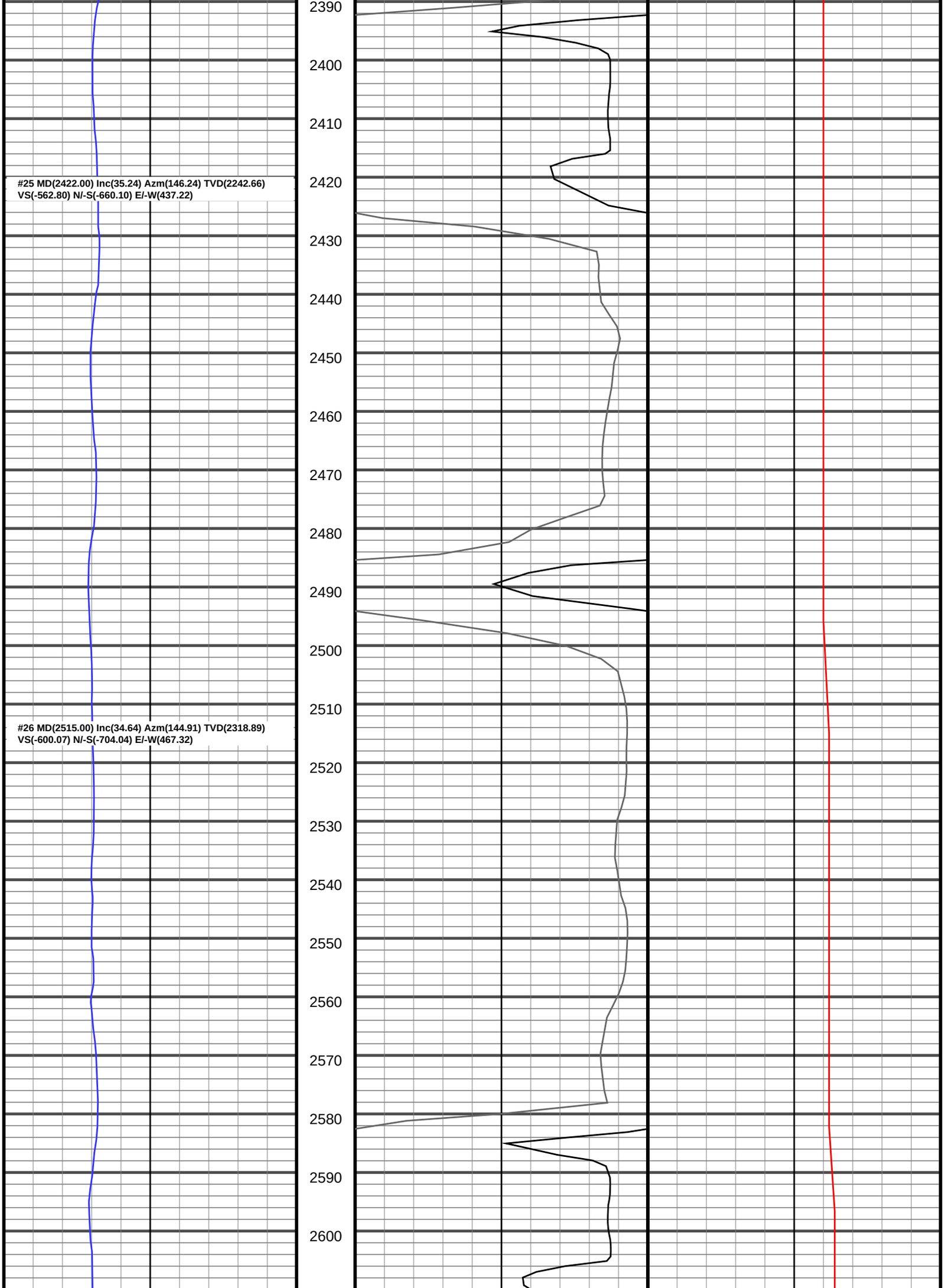
2390
2400
2410
2420
2430
2440
2450
2460
2470
2480
2490
2500
2510
2520
2530
2540
2550
2560
2570
2580
2590
2600
#25 MD(2422.00) Inc(35.24) Azm(146.24) TVD(2242.66)
VS(-562.80) N/-S(-660.10) E/-W(437.22)
#26 MD(2515.00) Inc(34.64) Azm(144.91) TVD(2318.89)
VS(-600.07) N/-S(-704.04) E/-W(467.32)

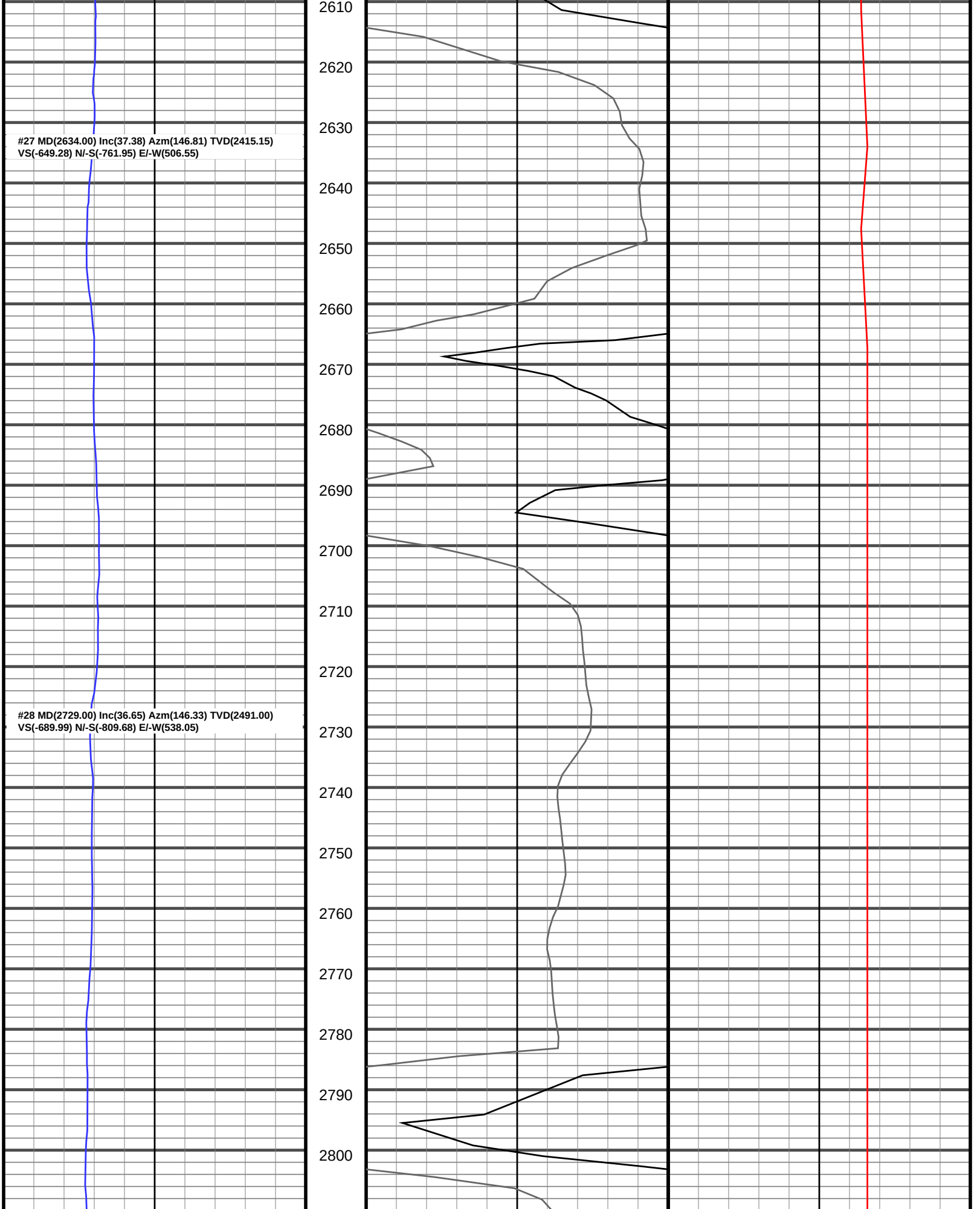
#27 MD(2634.00) Inc(37.38) Azm(146.81) TVD(2415.15)
VS(-649.28) N/-S(-761.95) E/-W(506.55)
#28 MD(2729.00) Inc(36.65) Azm(146.33) TVD(2491.00)
VS(-689.99) N/-S(-809.68) E/-W(538.05)
2610
2620
2630
2640
2650
2660
2670
2680
2690
2700
2710
2720
2730
2740
2750
2760
2770
2780
2790
2800

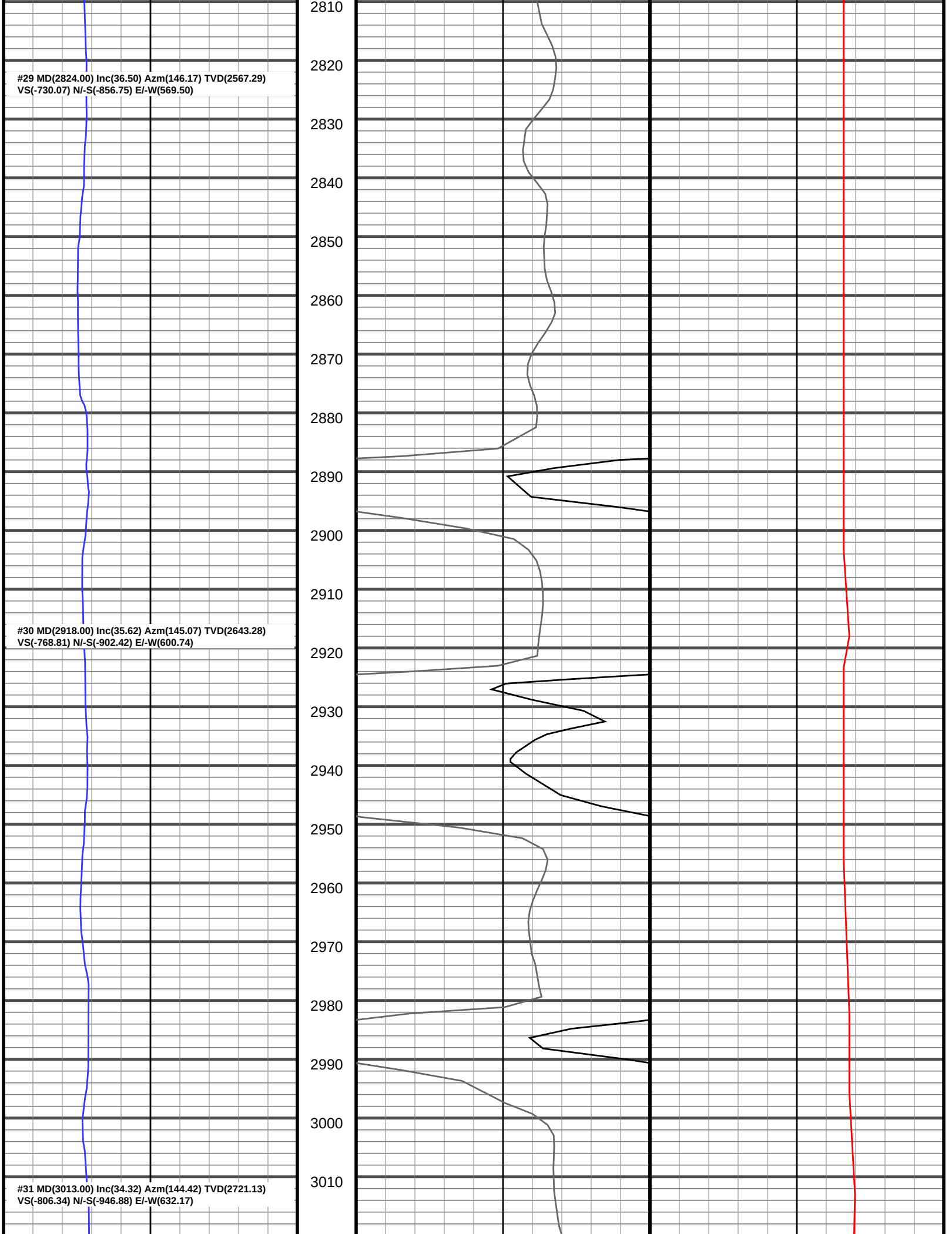
#29 MD(2824.00) Inc(36.50) Azm(146.17) TVD(2567.29)
VS(-730.07) N/-S(-856.75) E/-W(569.50)
#30 MD(2918.00) Inc(35.62) Azm(145.07) TVD(2643.28)
VS(-768.81) N/-S(-902.42) E/-W(600.74)
#31 MD(3013.00) Inc(34.32) Azm(144.42) TVD(2721.13)
VS(-806.34) N/-S(-946.88) E/-W(632.17)
2810
2820
2830
2840
2850
2860
2870
2880
2890
2900
2910
2920
2930
2940
2950
2960
2970
2980
2990
3000
3010

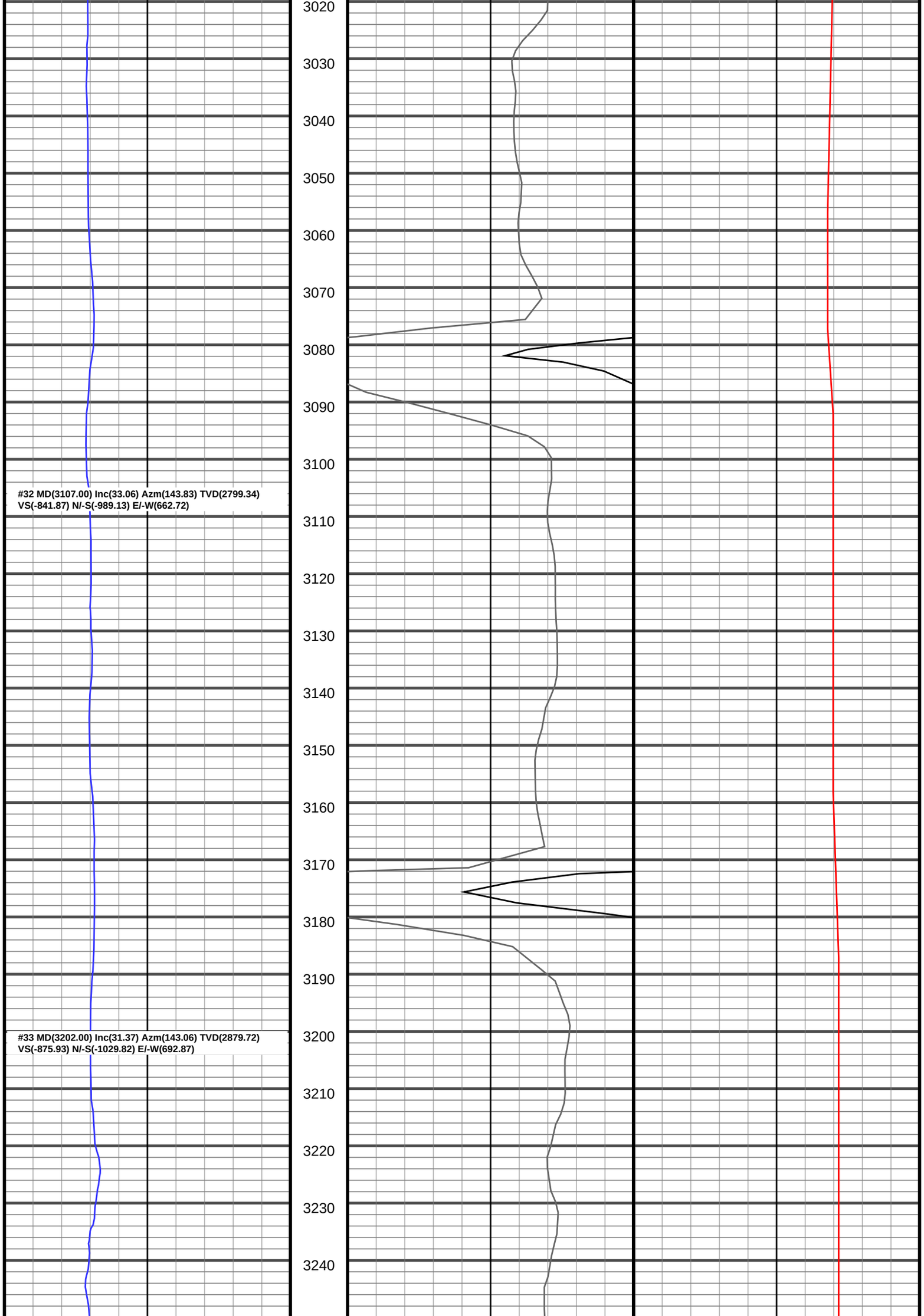
3020
3030
3040
3050
3060
3070
3080
3090
3100
#32 MD(3107.00) Inc(33.06) Azm(143.83) TVD(2799.34)
VS(-841.87) N/-S(-989.13) E/-W(662.72)
3110
3120
3130
3140
3150
3160
3170
3180
3190
3200
#33 MD(3202.00) Inc(31.37) Azm(143.06) TVD(2879.72)
VS(-875.93) N/-S(-1029.82) E/-W(692.87)
3210
3220
3230
3240

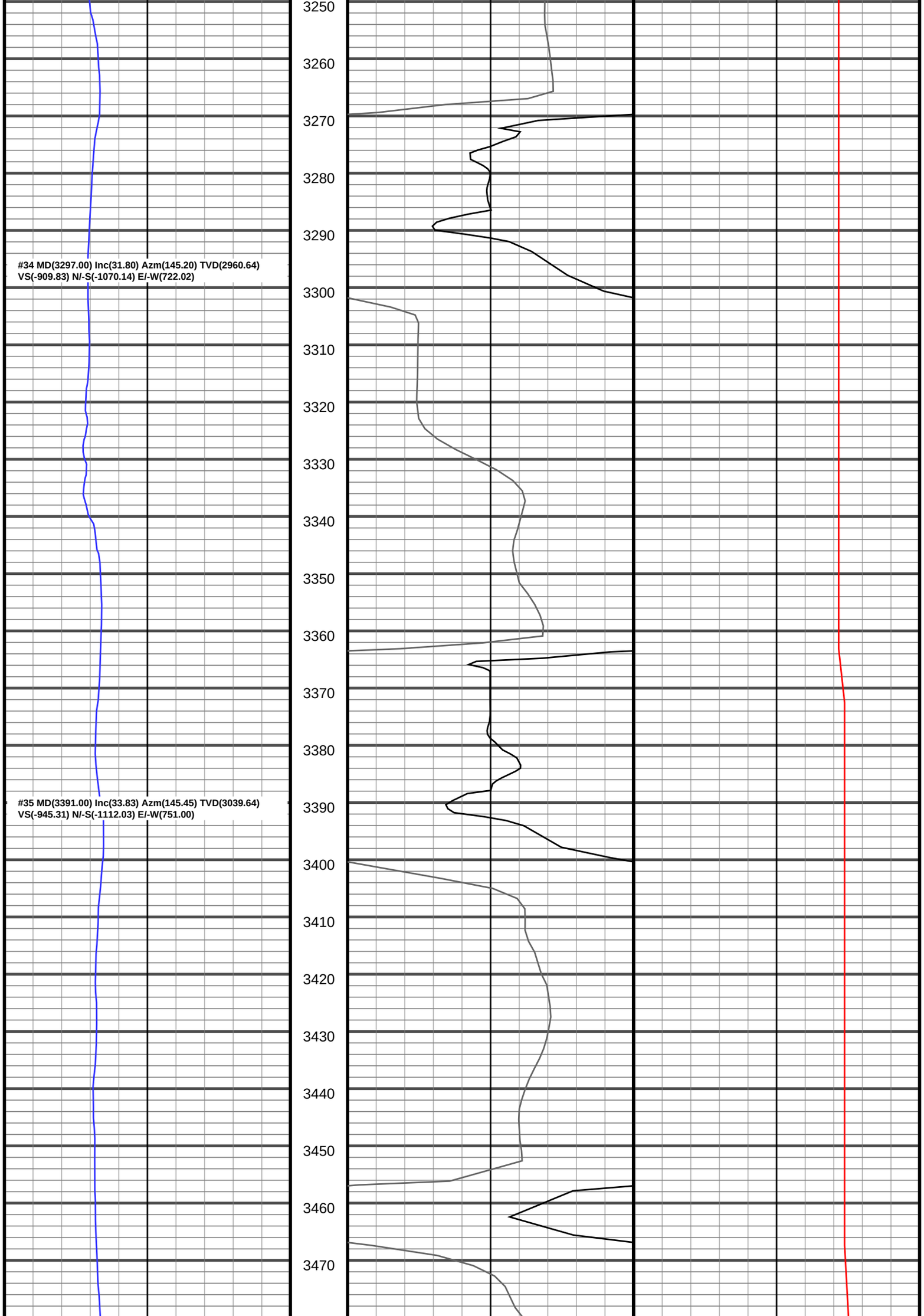
#34 MD(3297.00) Inc(31.80) Azm(145.20) TVD(2960.64)
VS(-909.83) N/-S(-1070.14) E/-W(722.02)
#35 MD(3391.00) Inc(33.83) Azm(145.45) TVD(3039.64)
VS(-945.31) N/-S(-1112.03) E/-W(751.00)
3250
3260
3270
3280
3290
3300
3310
3320
3330
3340
3350
3360
3370
3380
3390
3400
3410
3420
3430
3440
3450
3460
3470

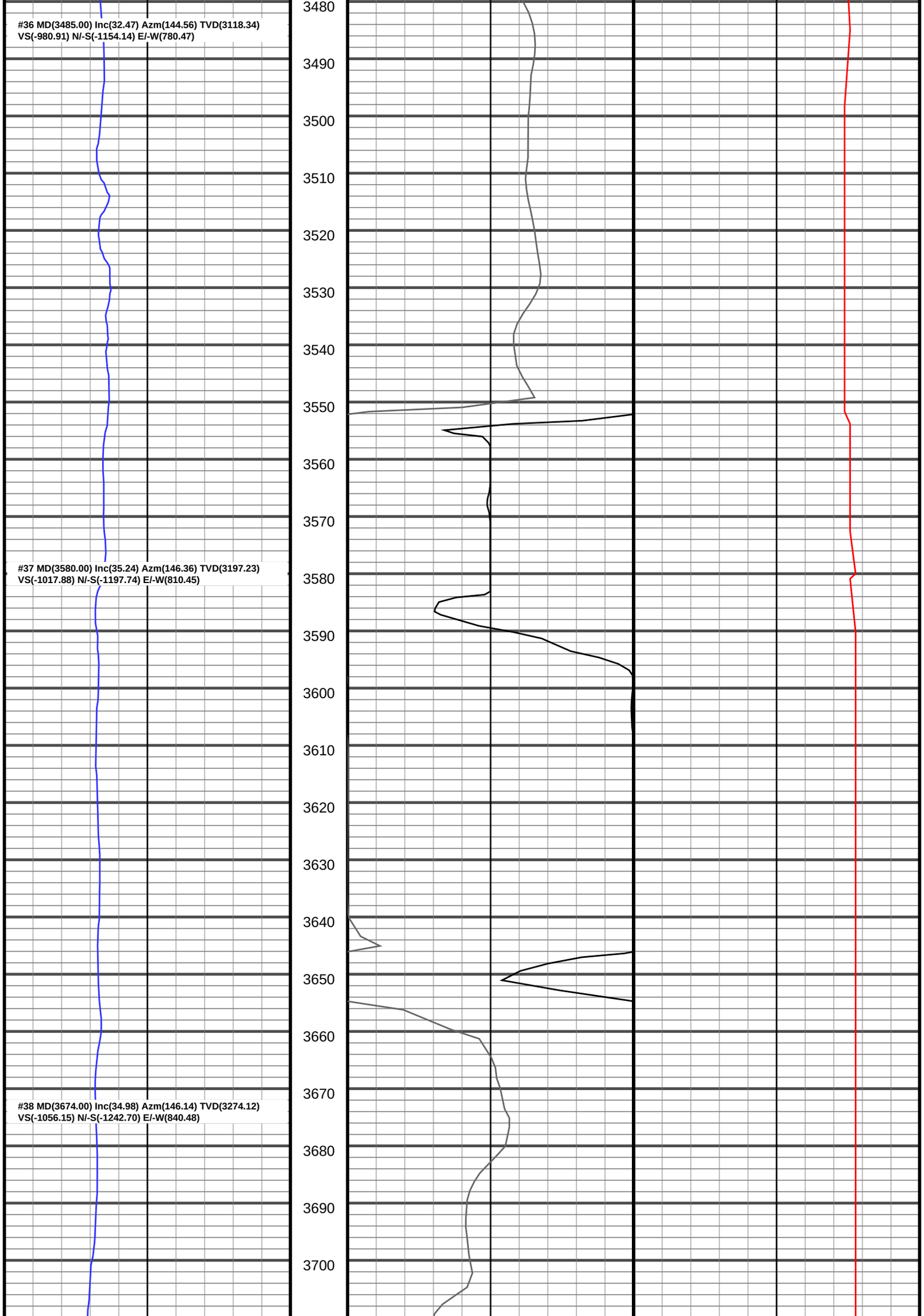
#36 MD(3485.00) Inc(32.47) Azm(144.56) TVD(3118.34)
VS(-980.91) N/-S(-1154.14) E/-W(780.47)
#37 MD(3580.00) Inc(35.24) Azm(146.36) TVD(3197.23)
VS(-1017.88) N/-S(-1197.74) E/-W(810.45)
#38 MD(3674.00) Inc(34.98) Azm(146.14) TVD(3274.12)
VS(-1056.15) N/-S(-1242.70) E/-W(840.48)
3480
3490
3500
3510
3520
3530
3540
3550
3560
3570
3580
3590
3600
3610
3620
3630
3640
3650
3660
3670
3680
3690
3700

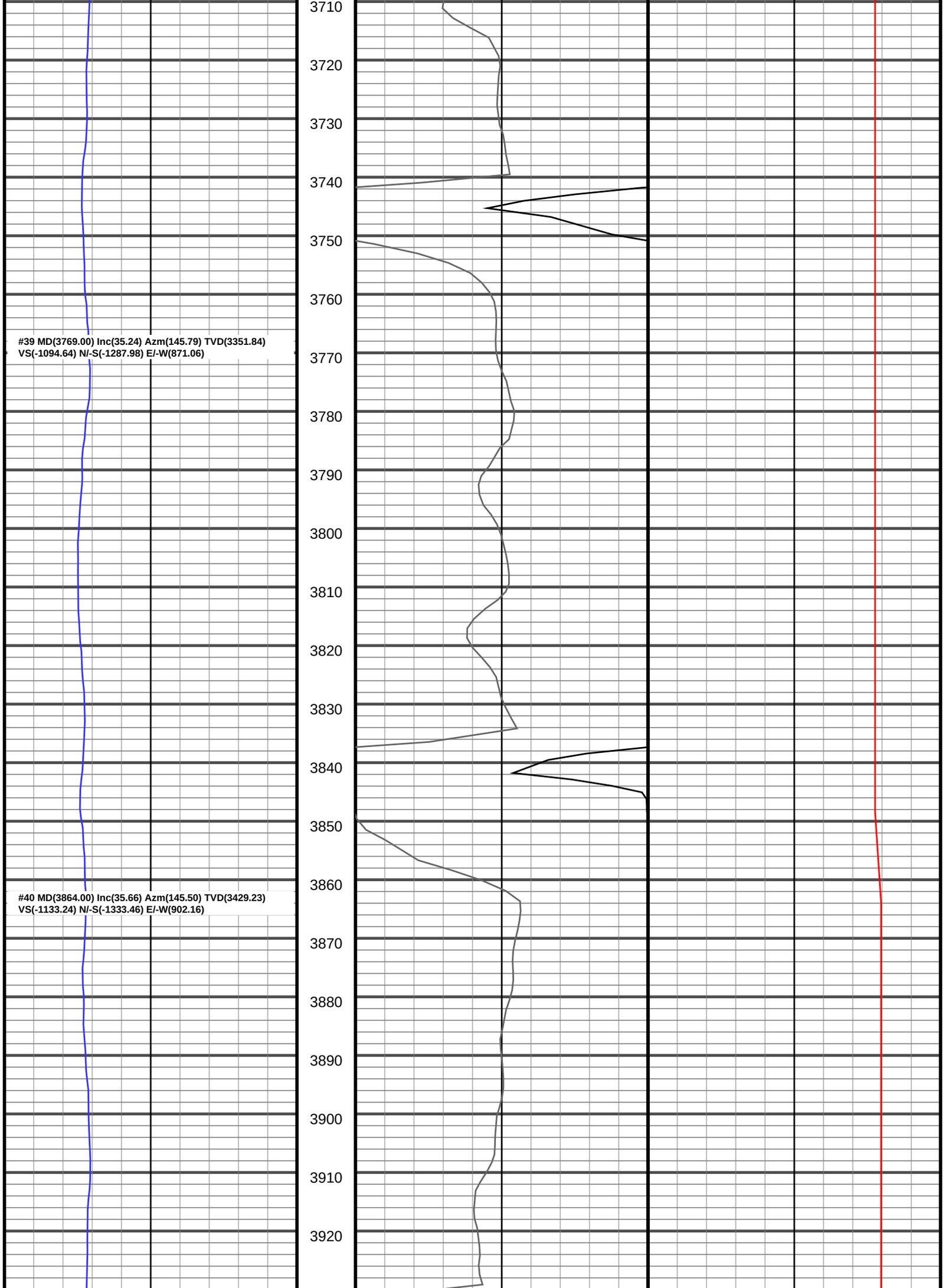
3710
3720
3730
3740
3750
3760
#39 MD(3769.00) Inc(35.24) Azm(145.79) TVD(3351.84)
VS(-1094.64) N/-S(-1287.98) E/-W(871.06)
3770
3780
3790
3800
3810
3820
3830
3840
3850
3860
#40 MD(3864.00) Inc(35.66) Azm(145.50) TVD(3429.23)
VS(-1133.24) N/-S(-1333.46) E/-W(902.16)
3870
3880
3890
3900
3910
3920

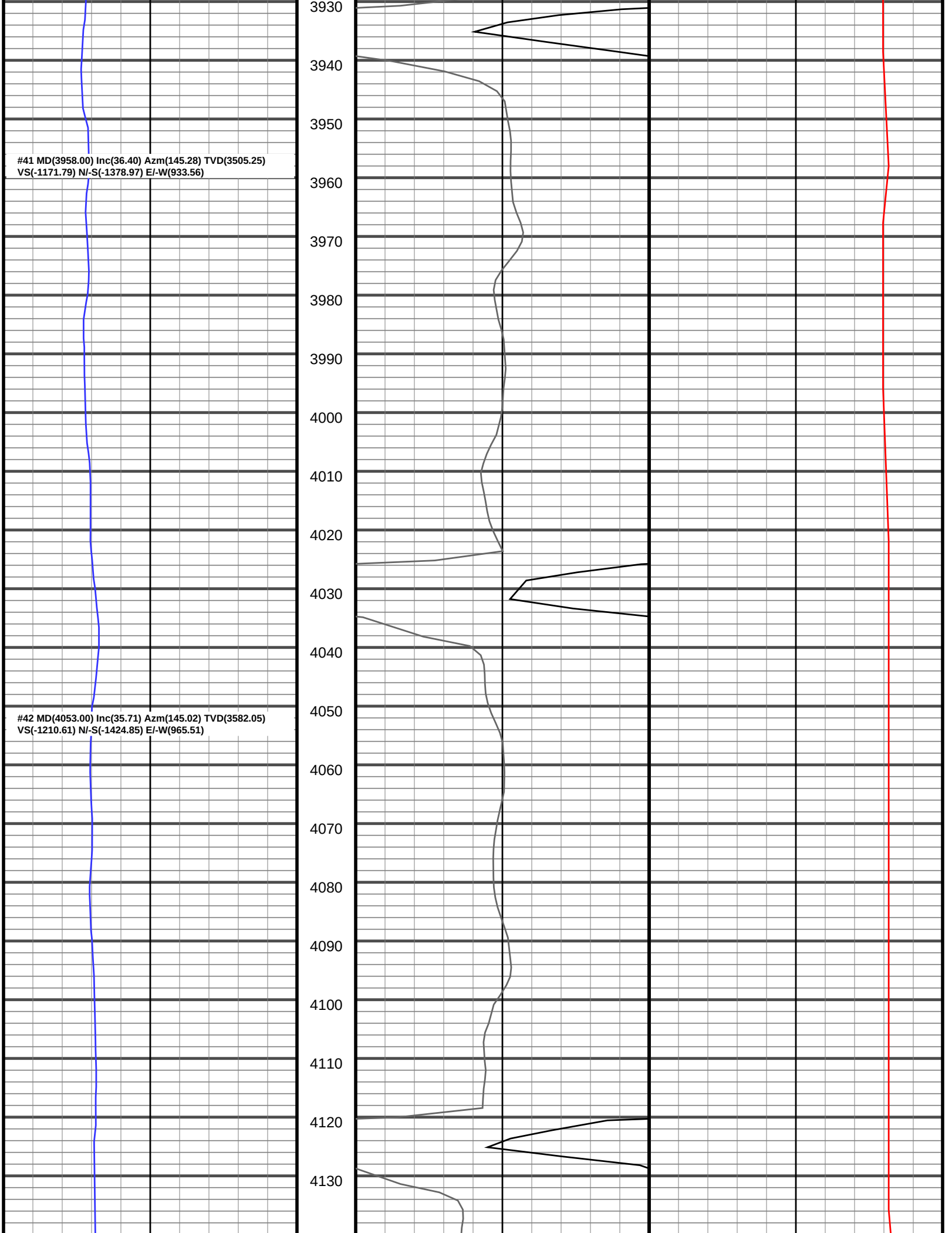
#41 MD(3958.00) Inc(36.40) Azm(145.28) TVD(3505.25)
VS(-1171.79) N/-S(-1378.97) E/-W(933.56)
#42 MD(4053.00) Inc(35.71) Azm(145.02) TVD(3582.05)
VS(-1210.61) N/-S(-1424.85) E/-W(965.51)
3930
3940
3950
3960
3970
3980
3990
4000
4010
4020
4030
4040
4050
4060
4070
4080
4090
4100
4110
4120
4130

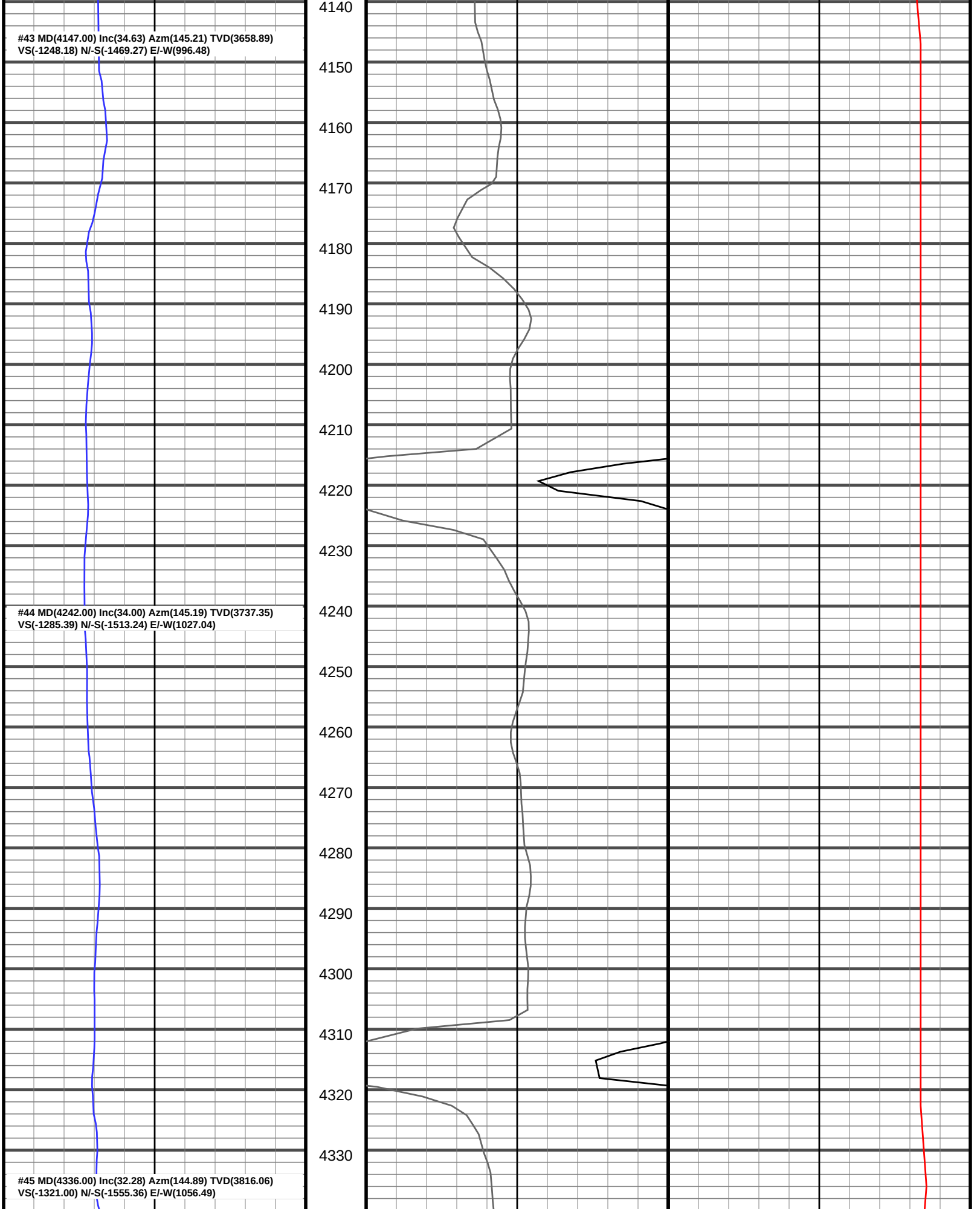
#43 MD(4147.00) Inc(34.63) Azm(145.21) TVD(3658.89)
VS(-1248.18) N/-S(-1469.27) E/-W(996.48)
#44 MD(4242.00) Inc(34.00) Azm(145.19) TVD(3737.35)
VS(-1285.39) N/-S(-1513.24) E/-W(1027.04)
#45 MD(4336.00) Inc(32.28) Azm(144.89) TVD(3816.06)
VS(-1321.00) N/-S(-1555.36) E/-W(1056.49)
4140
4150
4160
4170
4180
4190
4200
4210
4220
4230
4240
4250
4260
4270
4280
4290
4300
4310
4320
4330

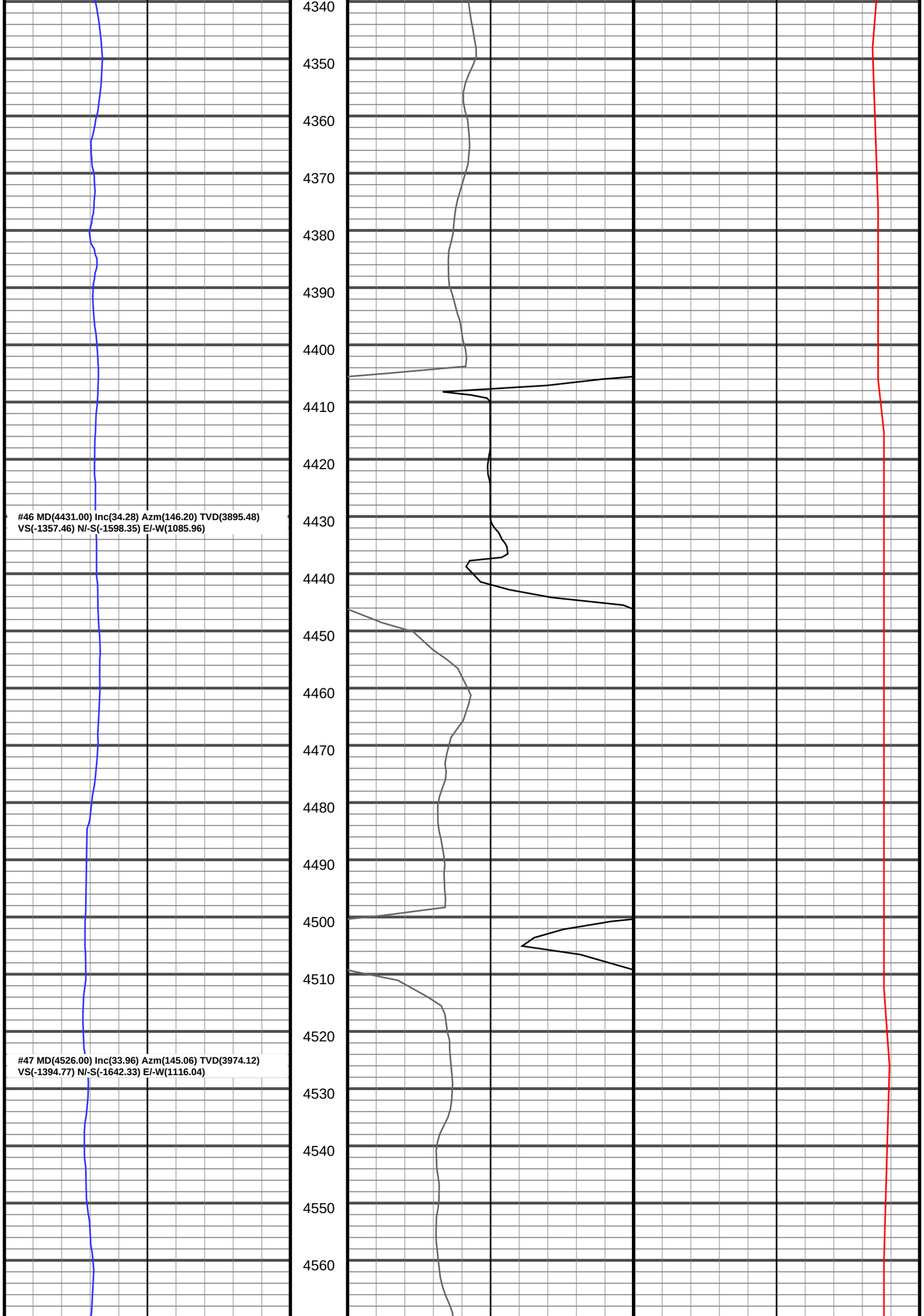
4340
4350
4360
4370
4380
4390
4400
4410
4420
#46 MD(4431.00) Inc(34.28) Azm(146.20) TVD(3895.48)
VS(-1357.46) N/-S(-1598.35) E/-W(1085.96)
4430
4440
4450
4460
4470
4480
4490
4500
4510
4520
#47 MD(4526.00) Inc(33.96) Azm(145.06) TVD(3974.12)
VS(-1394.77) N/-S(-1642.33) E/-W(1116.04)
4530
4540
4550
4560

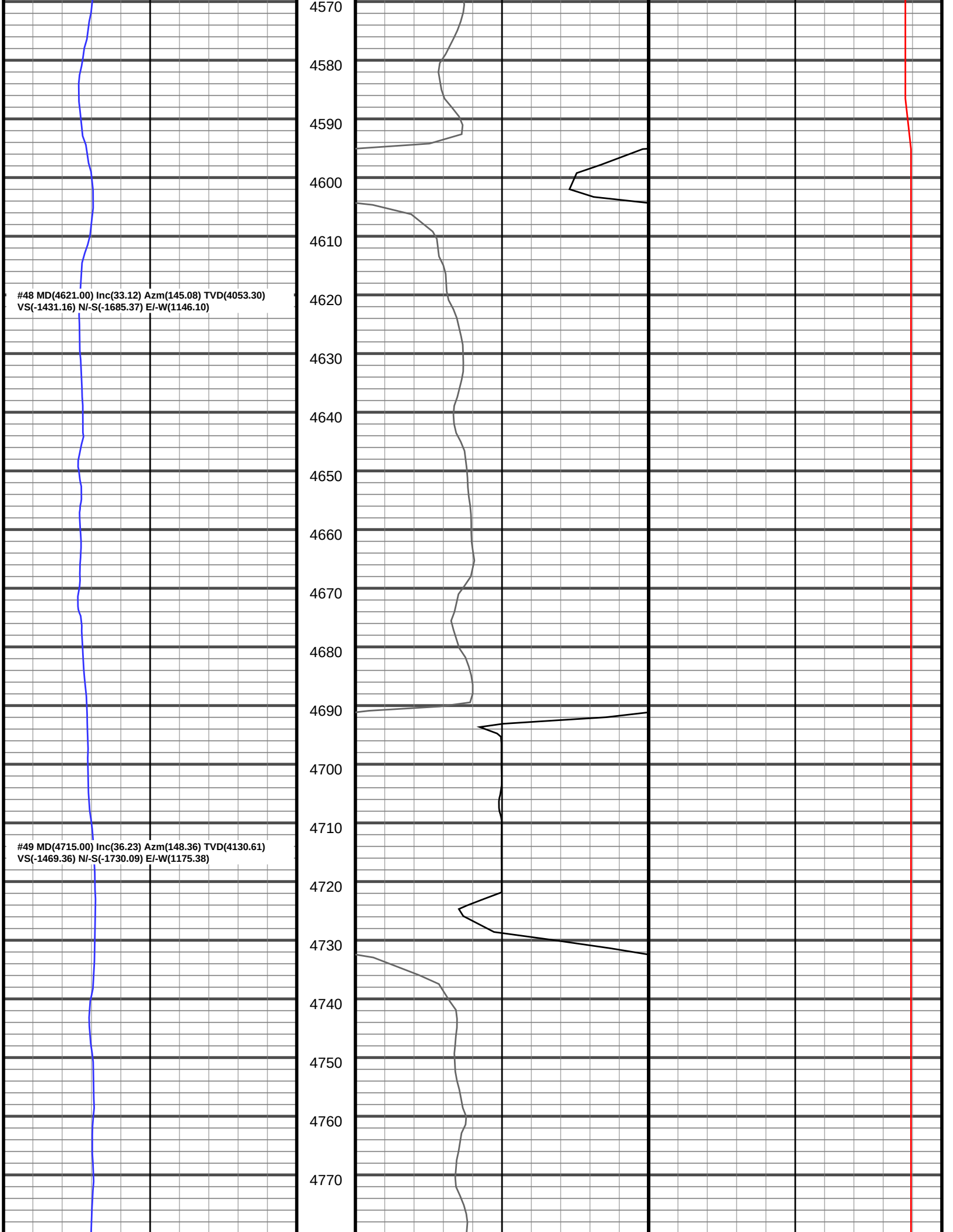
4570
4580
4590
4600
4610
#48 MD(4621.00) Inc(33.12) Azm(145.08) TVD(4053.30)
VS(-1431.16) N/-S(-1685.37) E/-W(1146.10)
4620
4630
4640
4650
4660
4670
4680
4690
4700
4710
#49 MD(4715.00) Inc(36.23) Azm(148.36) TVD(4130.61)
VS(-1469.36) N/-S(-1730.09) E/-W(1175.38)
4720
4730
4740
4750
4760
4770

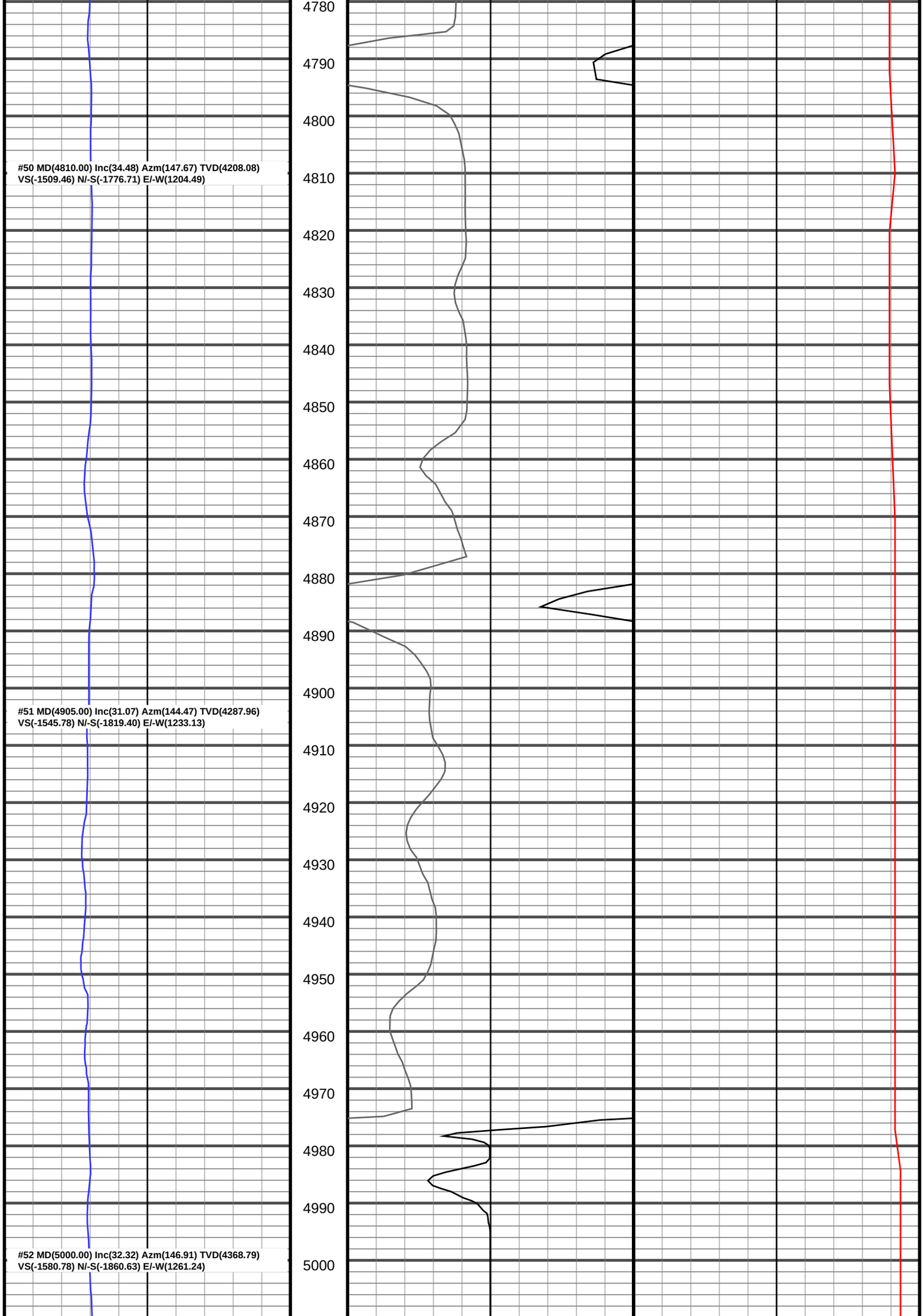
#50 MD(4810.00) Inc(34.48) Azm(147.67) TVD(4208.08)
VS(-1509.46) N/-S(-1776.71) E/-W(1204.49)
#51 MD(4905.00) Inc(31.07) Azm(144.47) TVD(4287.96)
VS(-1545.78) N/-S(-1819.40) E/-W(1233.13)
#52 MD(5000.00) Inc(32.32) Azm(146.91) TVD(4368.79)
VS(-1580.78) N/-S(-1860.63) E/-W(1261.24)
4780
4790
4800
4810
4820
4830
4840
4850
4860
4870
4880
4890
4900
4910
4920
4930
4940
4950
4960
4970
4980
4990
5000

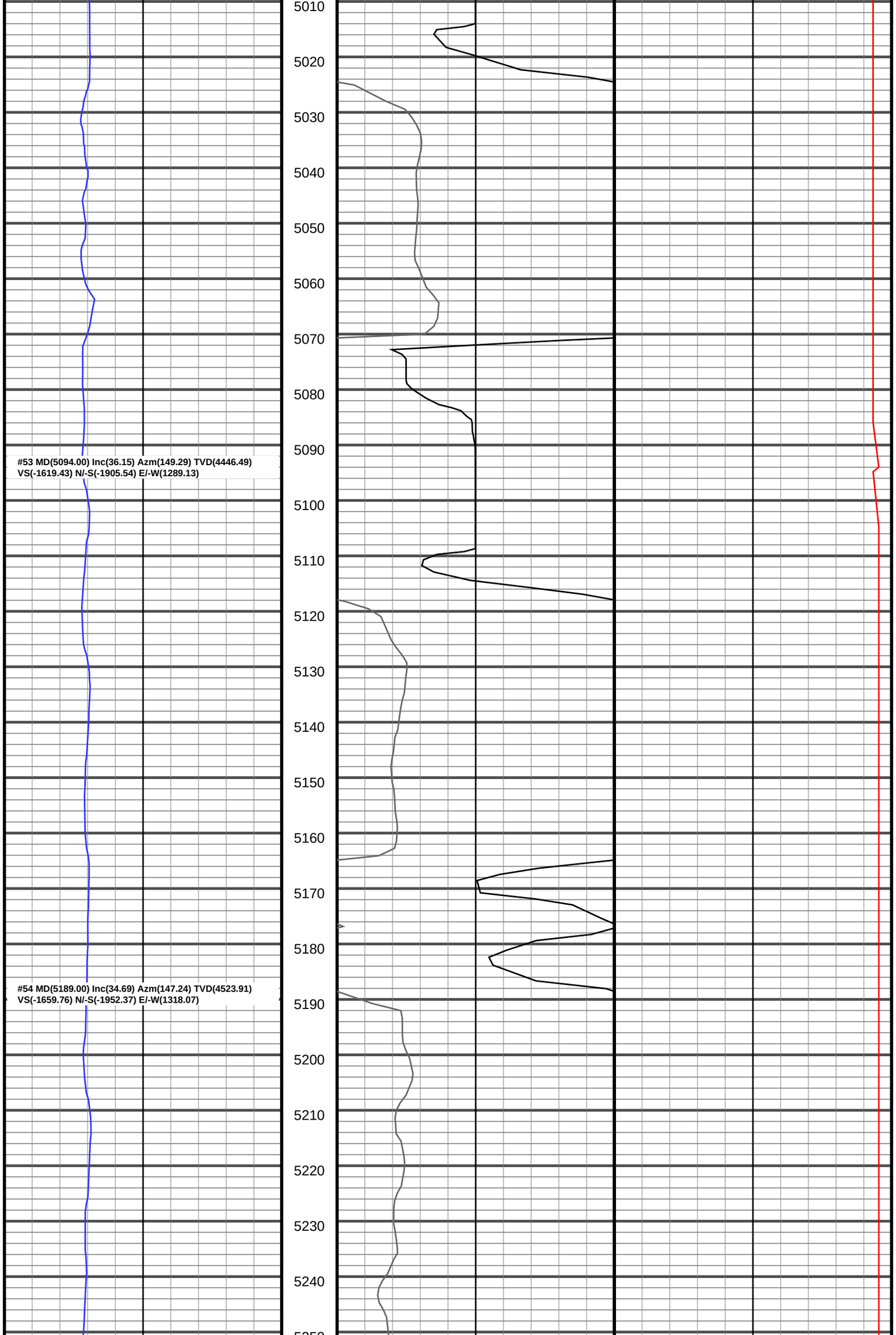
5010
5020
5030
5040
5050
5060
5070
5080
5090
5100
5110
5120
5130
5140
5150
5160
5170
5180
5190
5200
5210
5220
5230
5240
#53 MD(5094.00) Inc(36.15) Azm(149.29) TVD(4446.49)
VS(-1619.43) N/-S(-1905.54) E/-W(1289.13)
#54 MD(5189.00) Inc(34.69) Azm(147.24) TVD(4523.91)
VS(-1659.76) N/-S(-1952.37) E/-W(1318.07)

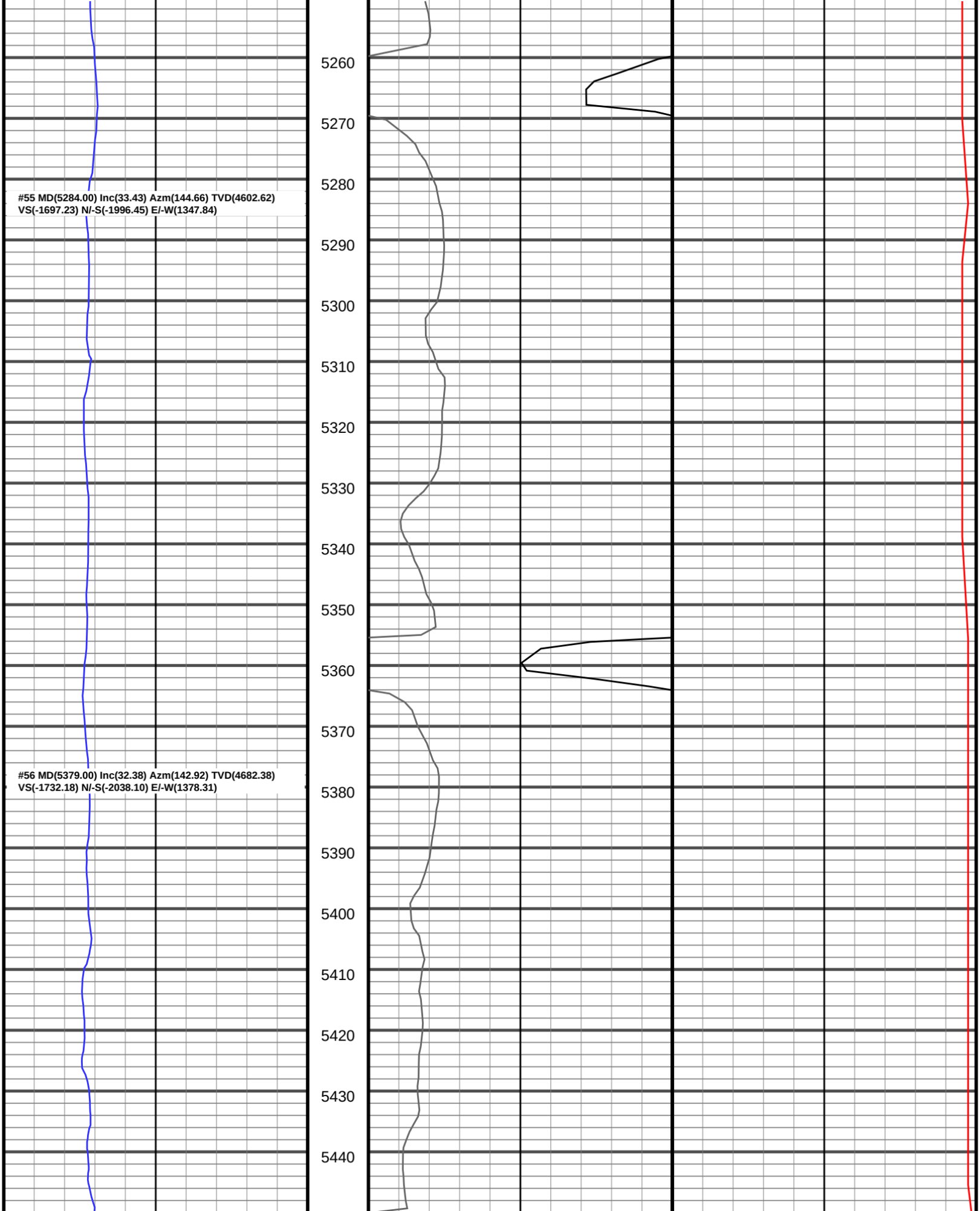
#55 MD(5284.00) Inc(33.43) Azm(144.66) TVD(4602.62)
VS(-1697.23) N/-S(-1996.45) E/-W(1347.84)
#56 MD(5379.00) Inc(32.38) Azm(142.92) TVD(4682.38)
VS(-1732.18) N/-S(-2038.10) E/-W(1378.31)
5260
5270
5280
5290
5300
5310
5320
5330
5340
5350
5360
5370
5380
5390
5400
5410
5420
5430
5440

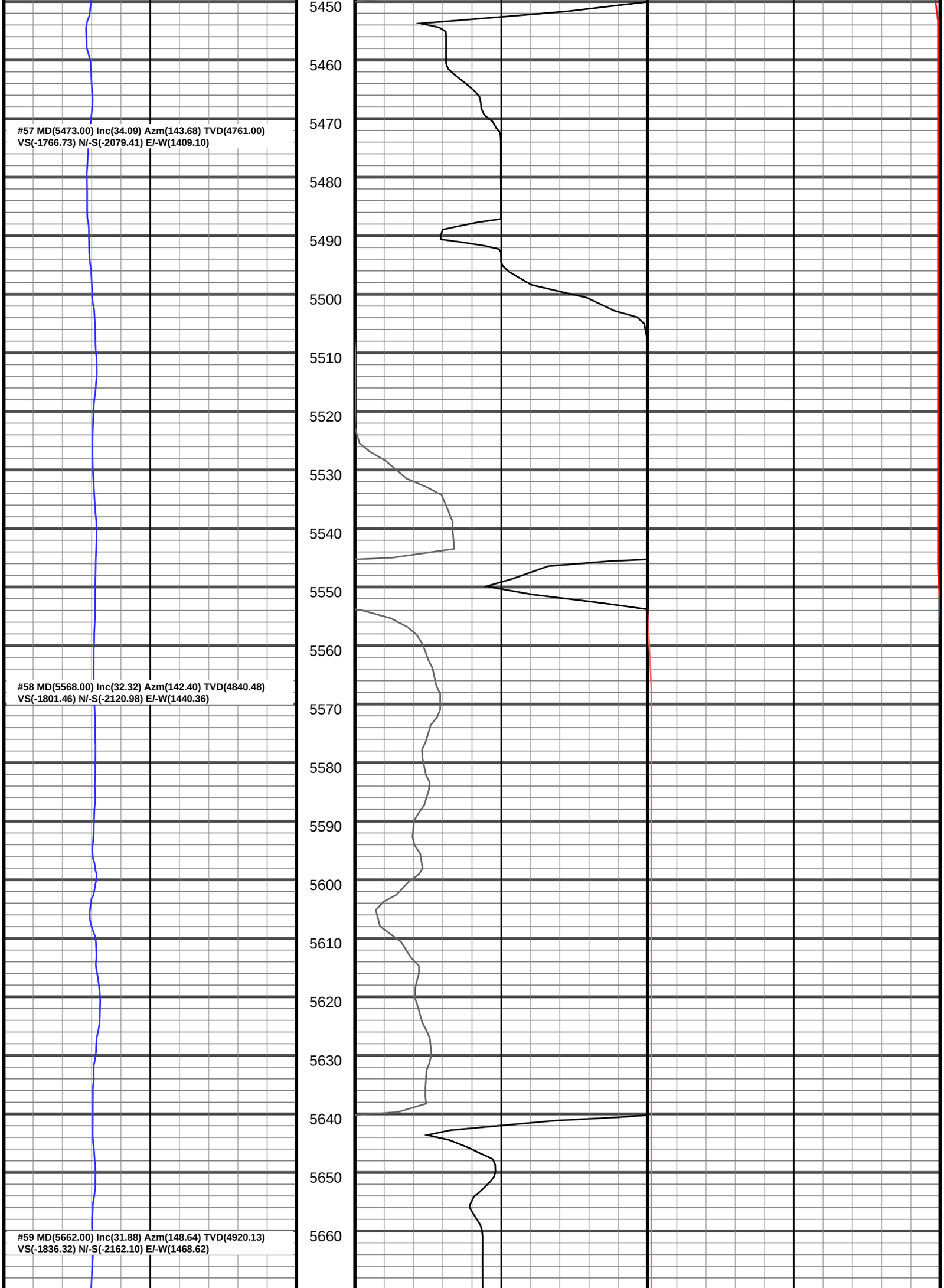
#57 MD(5473.00) Inc(34.09) Azm(143.68) TVD(4761.00)
VS(-1766.73) N/-S(-2079.41) E/-W(1409.10)
#58 MD(5568.00) Inc(32.32) Azm(142.40) TVD(4840.48)
VS(-1801.46) N/-S(-2120.98) E/-W(1440.36)
#59 MD(5662.00) Inc(31.88) Azm(148.64) TVD(4920.13)
VS(-1836.32) N/-S(-2162.10) E/-W(1468.62)
5450
5460
5470
5480
5490
5500
5510
5520
5530
5540
5550
5560
5570
5580
5590
5600
5610
5620
5630
5640
5650
5660

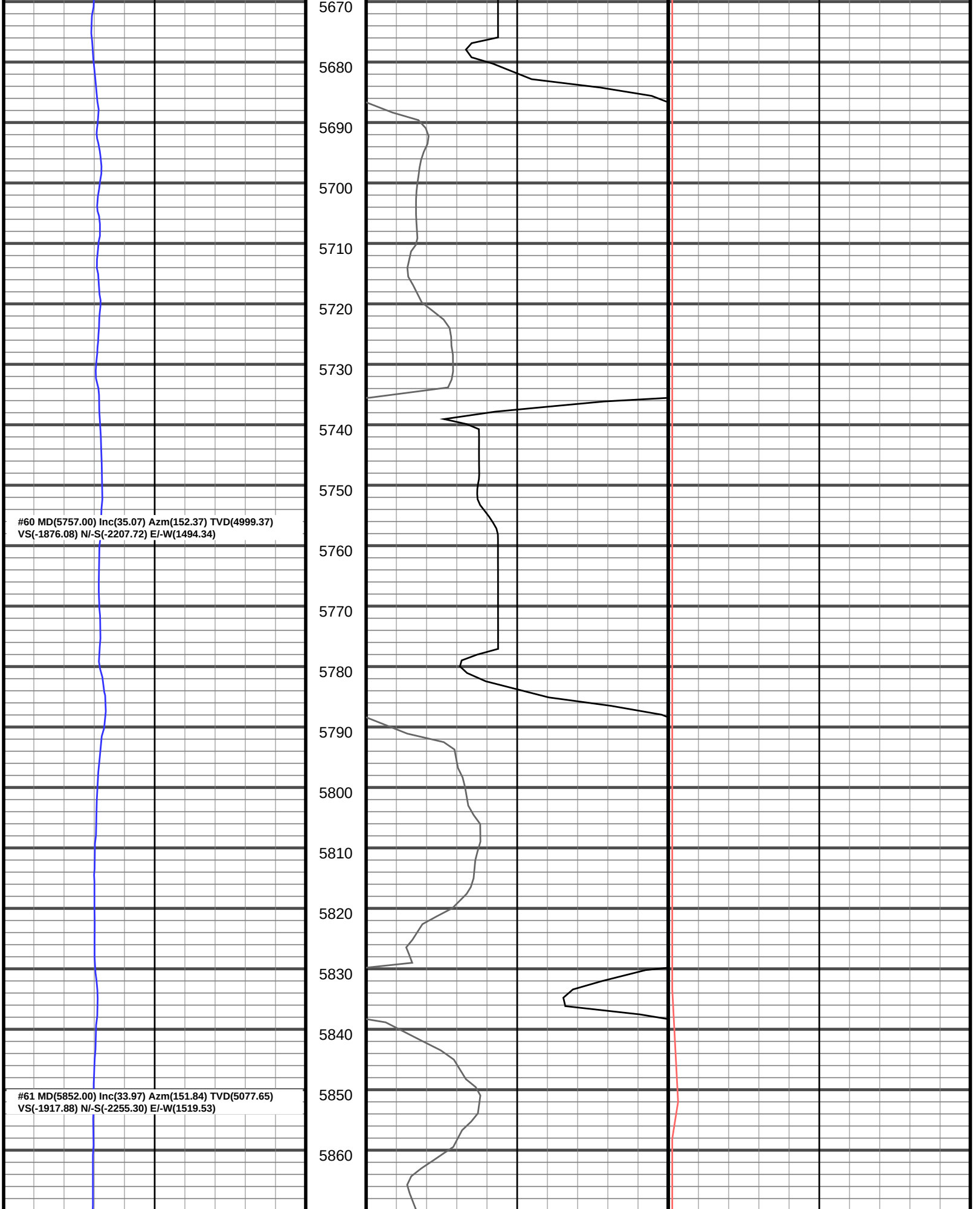
5670
5680
5690
5700
5710
5720
5730
5740
5750
#60 MD(5757.00) Inc(35.07) Azm(152.37) TVD(4999.37)
VS(-1876.08) N/-S(-2207.72) E/-W(1494.34)
5760
5770
5780
5790
5800
5810
5820
5830
5840
5850
#61 MD(5852.00) Inc(33.97) Azm(151.84) TVD(5077.65)
VS(-1917.88) N/-S(-2255.30) E/-W(1519.53)
5860

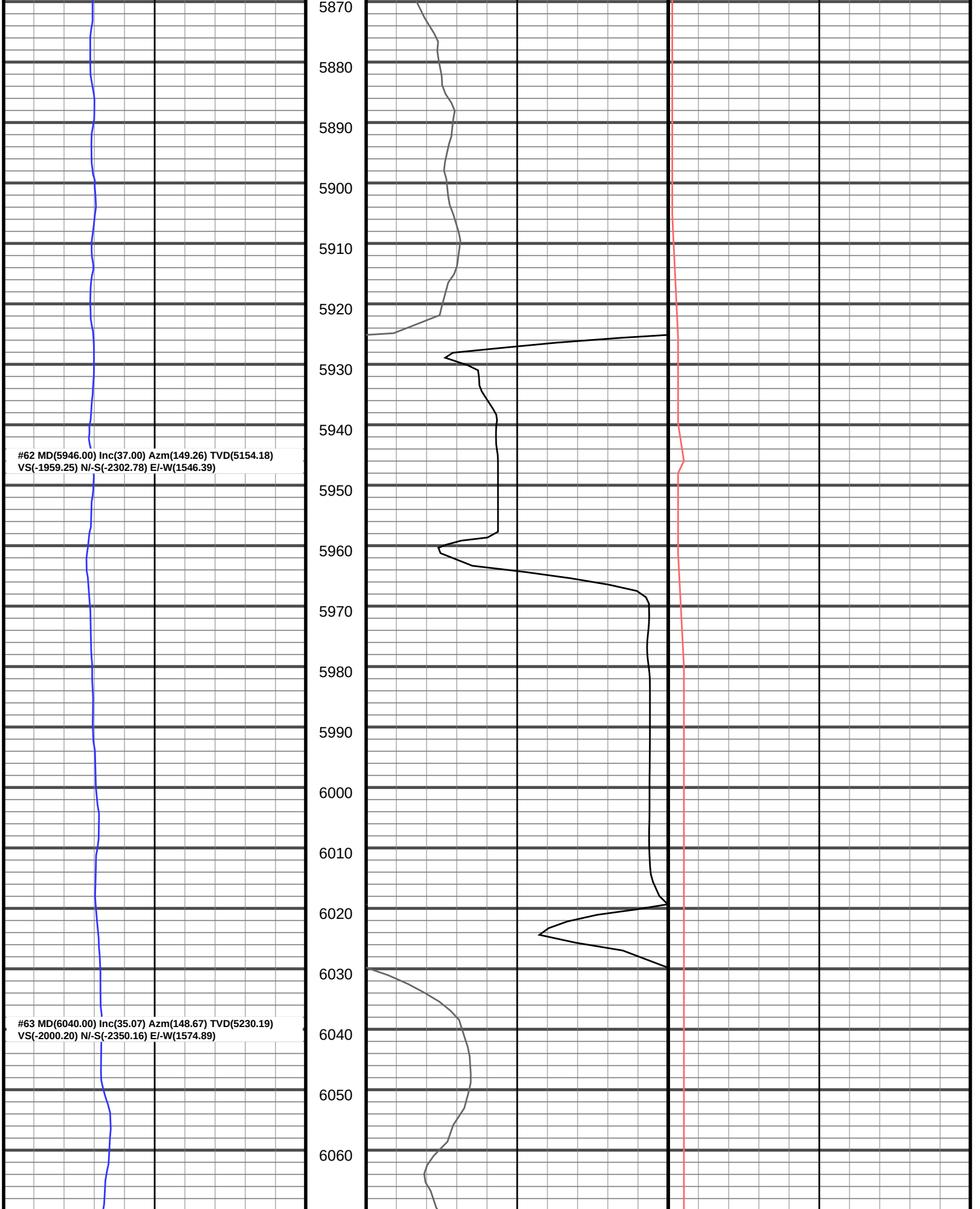
5870
5880
5890
5900
5910
5920
5930
5940
#62 MD(5946.00) Inc(37.00) Azm(149.26) TVD(5154.18)
VS(-1959.25) N/-S(-2302.78) E/-W(1546.39)
5950
5960
5970
5980
5990
6000
6010
6020
6030
#63 MD(6040.00) Inc(35.07) Azm(148.67) TVD(5230.19)
VS(-2000.20) N/-S(-2350.16) E/-W(1574.89)
6040
6050
6060

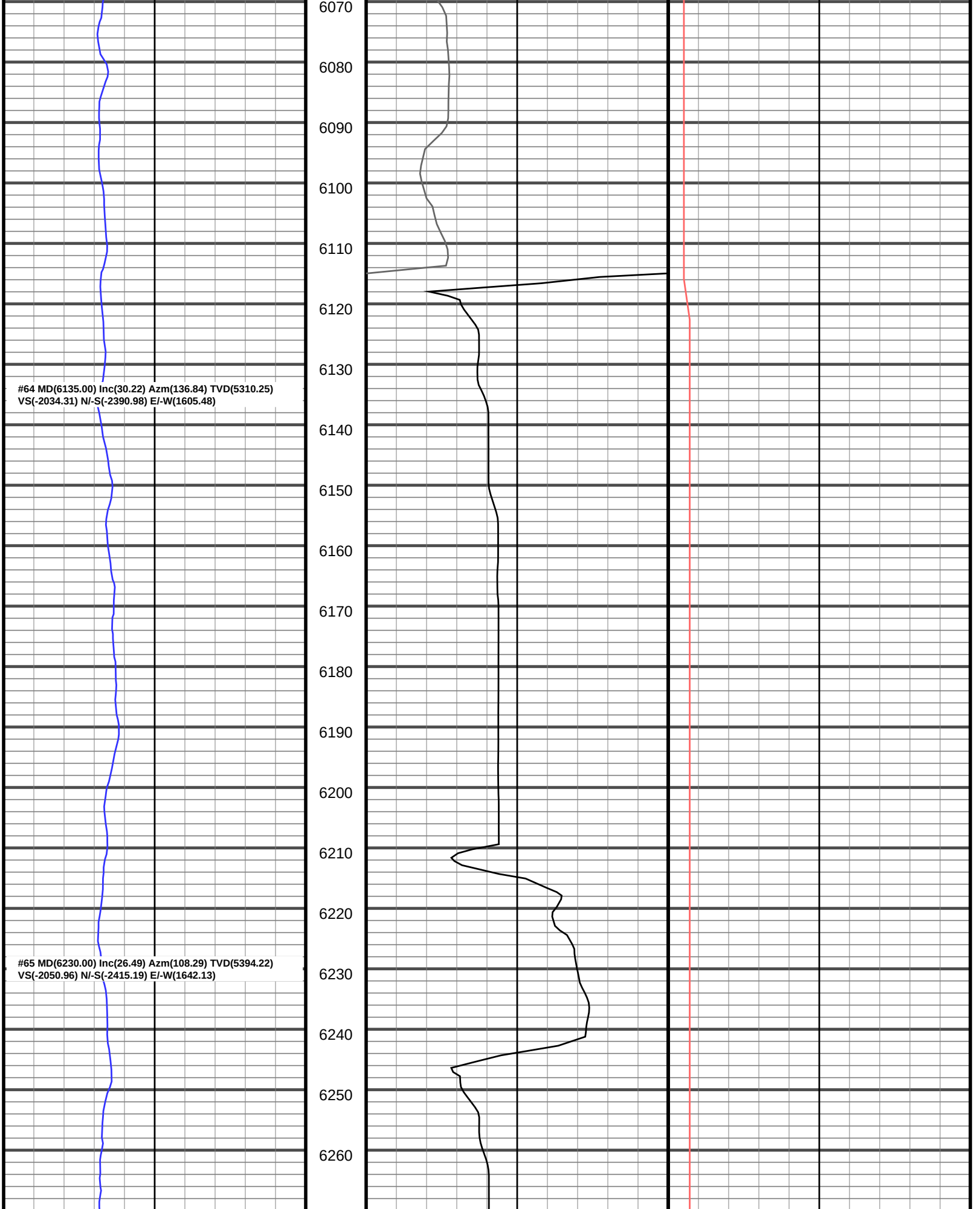
6070
6080
6090
6100
6110
6120
6130
6140
6150
6160
6170
6180
6190
6200
6210
6220
6230
6240
6250
6260
#64 MD(6135.00) Inc(30.22) Azm(136.84) TVD(5310.25)
VS(-2034.31) N/-S(-2390.98) E/-W(1605.48)
#65 MD(6230.00) Inc(26.49) Azm(108.29) TVD(5394.22)
VS(-2050.96) N/-S(-2415.19) E/-W(1642.13)

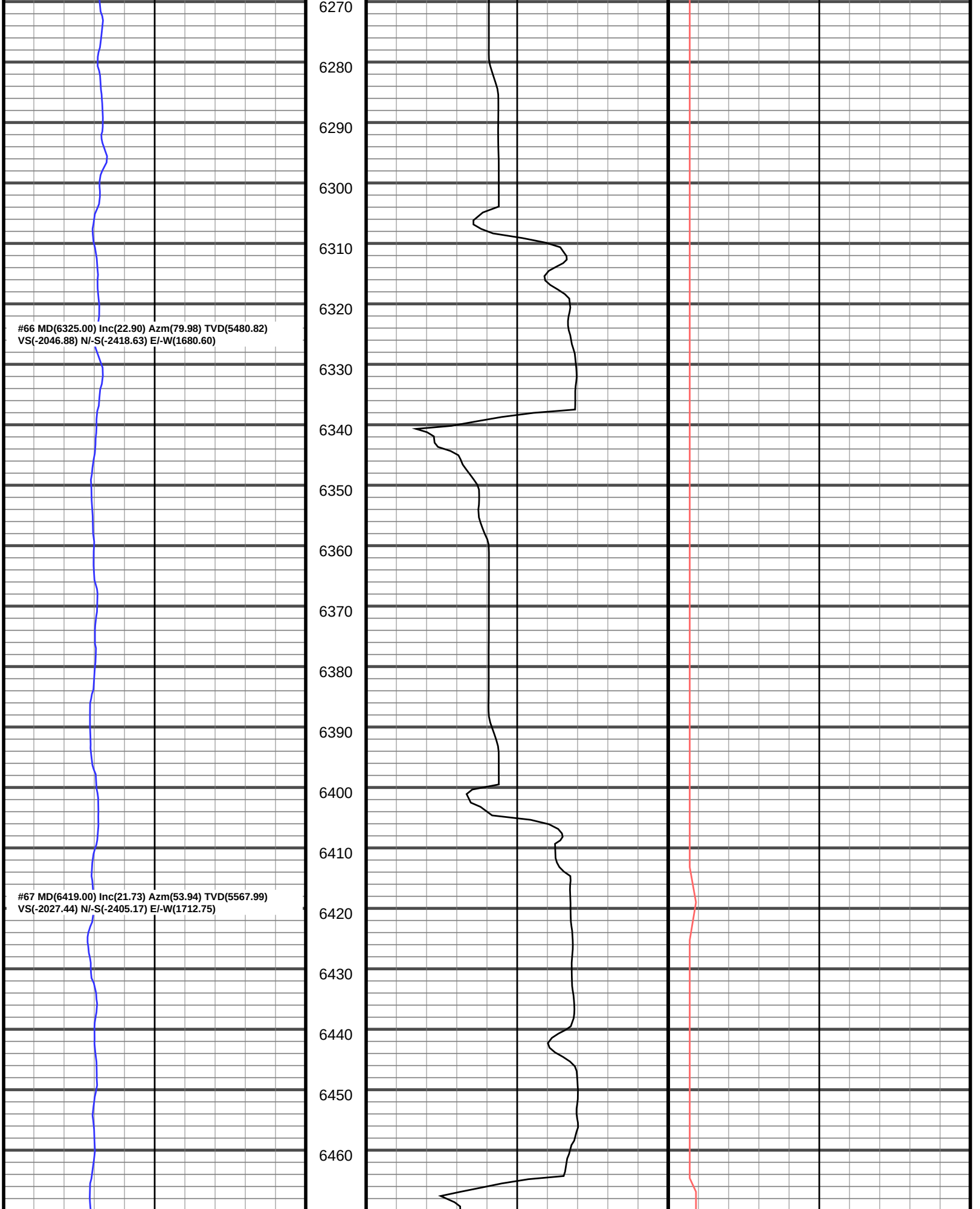
#66 MD(6325.00) Inc(22.90) Azm(79.98) TVD(5480.82)
VS(-2046.88) N/-S(-2418.63) E/-W(1680.60)
#67 MD(6419.00) Inc(21.73) Azm(53.94) TVD(5567.99)
VS(-2027.44) N/-S(-2405.17) E/-W(1712.75)
6270
6280
6290
6300
6310
6320
6330
6340
6350
6360
6370
6380
6390
6400
6410
6420
6430
6440
6450
6460

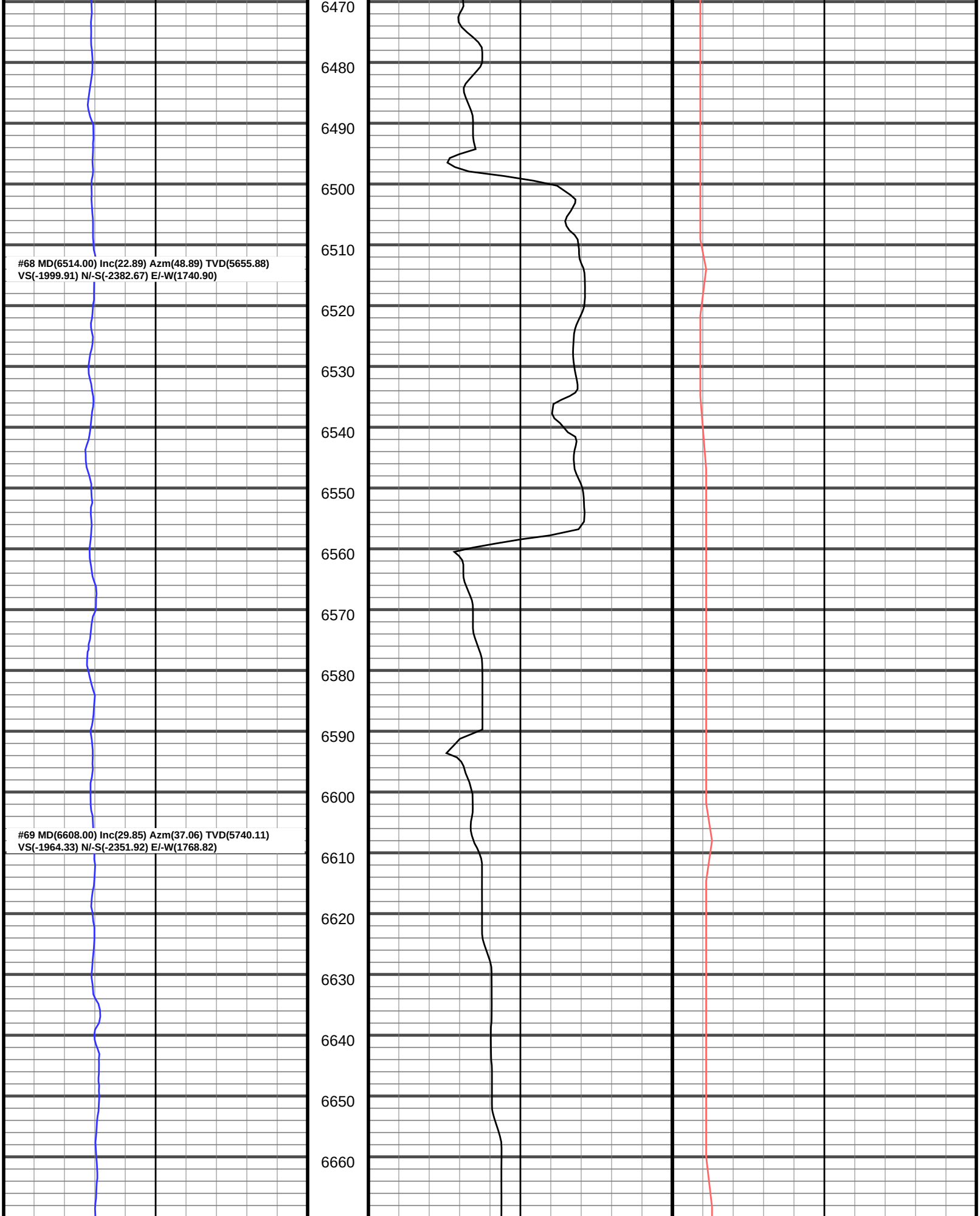
6470
6480
6490
6500
6510
6520
6530
6540
6550
6560
6570
6580
6590
6600
6610
6620
6630
6640
6650
6660
#68 MD(6514.00) Inc(22.89) Azm(48.89) TVD(5655.88)
VS(-1999.91) N/-S(-2382.67) E/-W(1740.90)
#69 MD(6608.00) Inc(29.85) Azm(37.06) TVD(5740.11)
VS(-1964.33) N/-S(-2351.92) E/-W(1768.82)

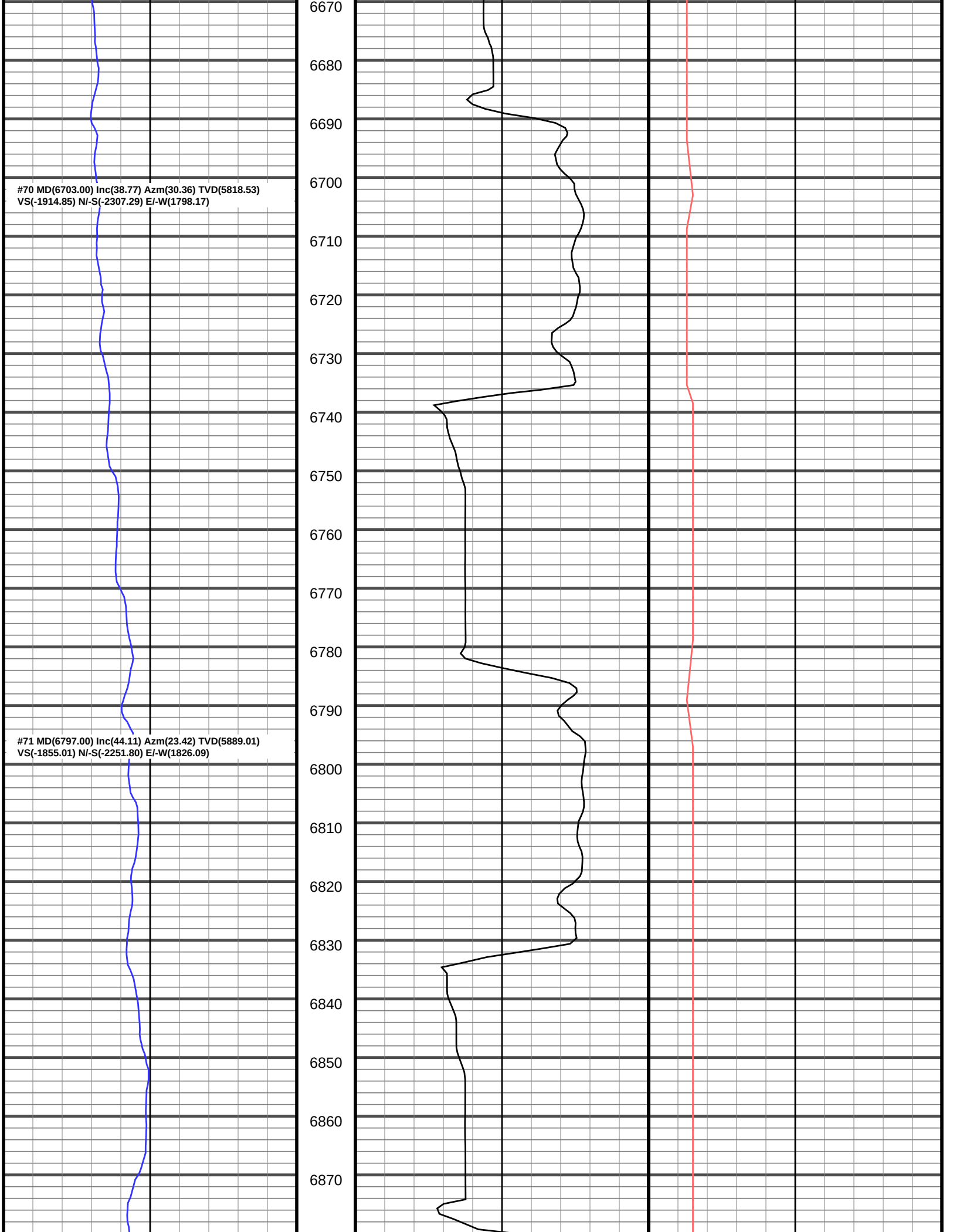
#70 MD(6703.00) Inc(38.77) Azm(30.36) TVD(5818.53)
VS(-1914.85) N/-S(-2307.29) E/-W(1798.17)
#71 MD(6797.00) Inc(44.11) Azm(23.42) TVD(5889.01)
VS(-1855.01) N/-S(-2251.80) E/-W(1826.09)
6670
6680
6690
6700
6710
6720
6730
6740
6750
6760
6770
6780
6790
6800
6810
6820
6830
6840
6850
6860
6870

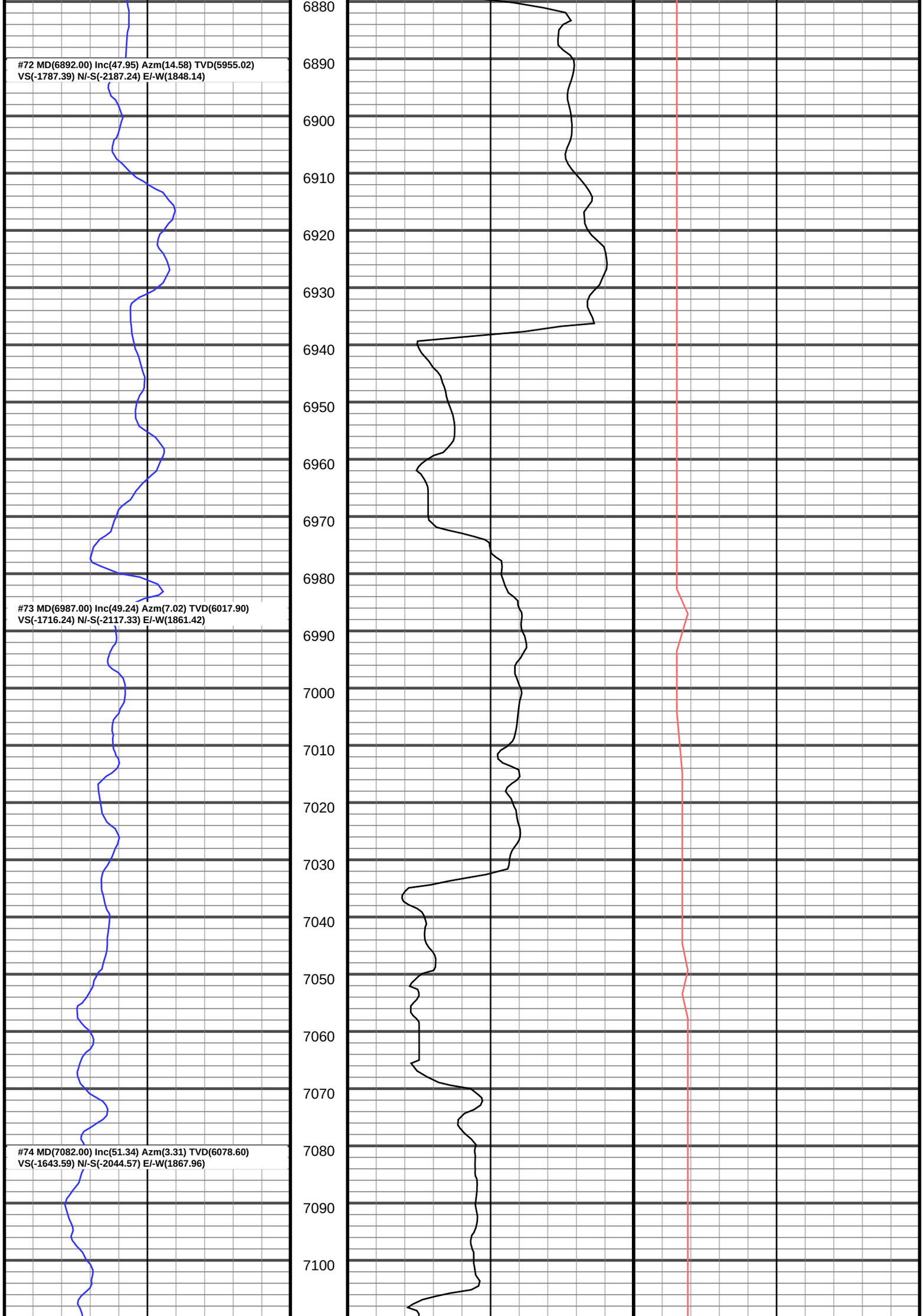
#72 MD(6892.00) Inc(47.95) Azm(14.58) TVD(5955.02)
VS(-1787.39) N/-S(-2187.24) E/-W(1848.14)
#73 MD(6987.00) Inc(49.24) Azm(7.02) TVD(6017.90)
VS(-1716.24) N/-S(-2117.33) E/-W(1861.42)
#74 MD(7082.00) Inc(51.34) Azm(3.31) TVD(6078.60)
VS(-1643.59) N/-S(-2044.57) E/-W(1867.96)
6880
6890
6900
6910
6920
6930
6940
6950
6960
6970
6980
6990
7000
7010
7020
7030
7040
7050
7060
7070
7080
7090
7100

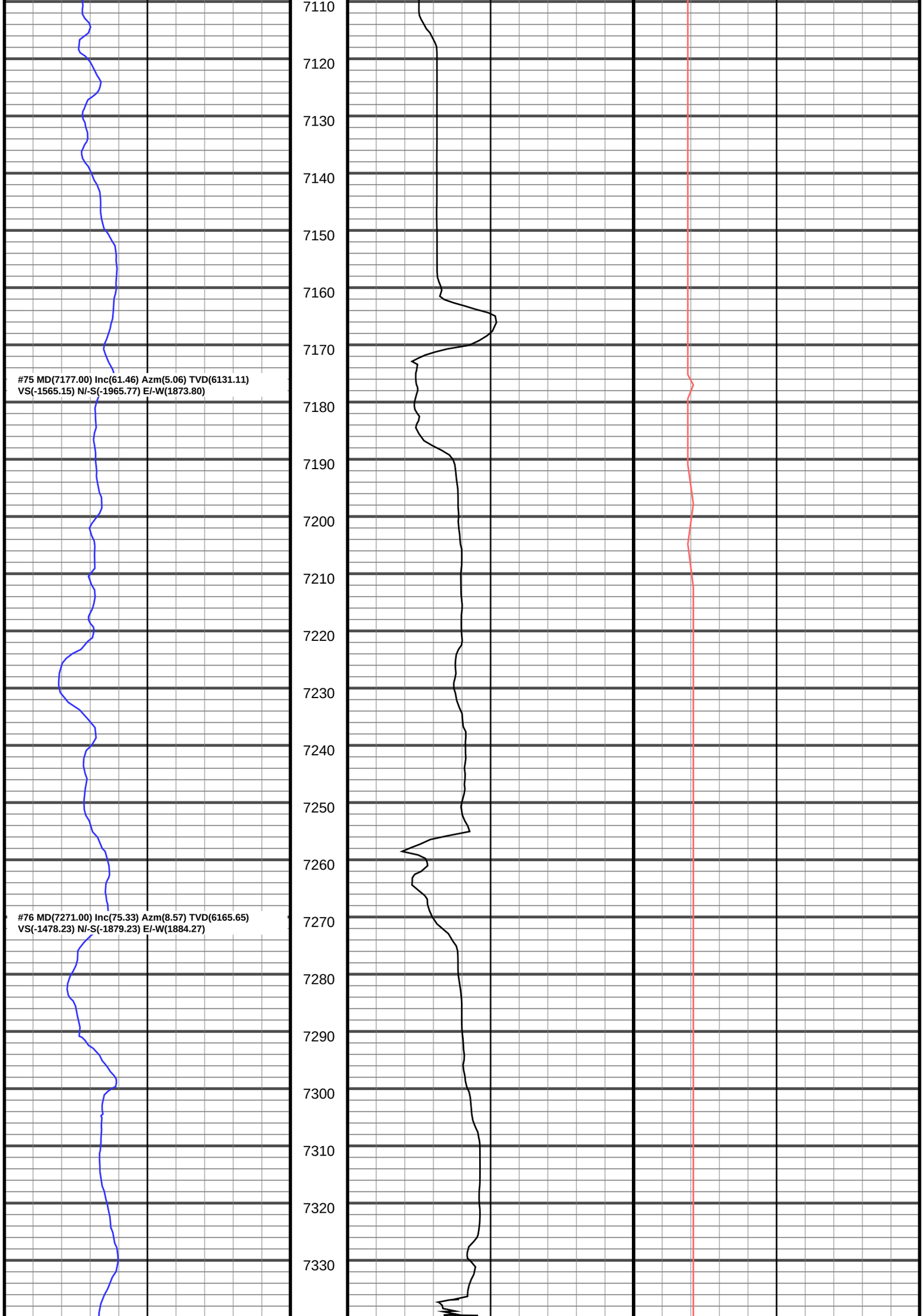
7110
7120
7130
7140
7150
7160
7170
#75 MD(7177.00) Inc(61.46) Azm(5.06) TVD(6131.11)
VS(-1565.15) N/-S(-1965.77) E/-W(1873.80)
7180
7190
7200
7210
7220
7230
7240
7250
7260
#76 MD(7271.00) Inc(75.33) Azm(8.57) TVD(6165.65)
VS(-1478.23) N/-S(-1879.23) E/-W(1884.27)
7270
7280
7290
7300
7310
7320
7330

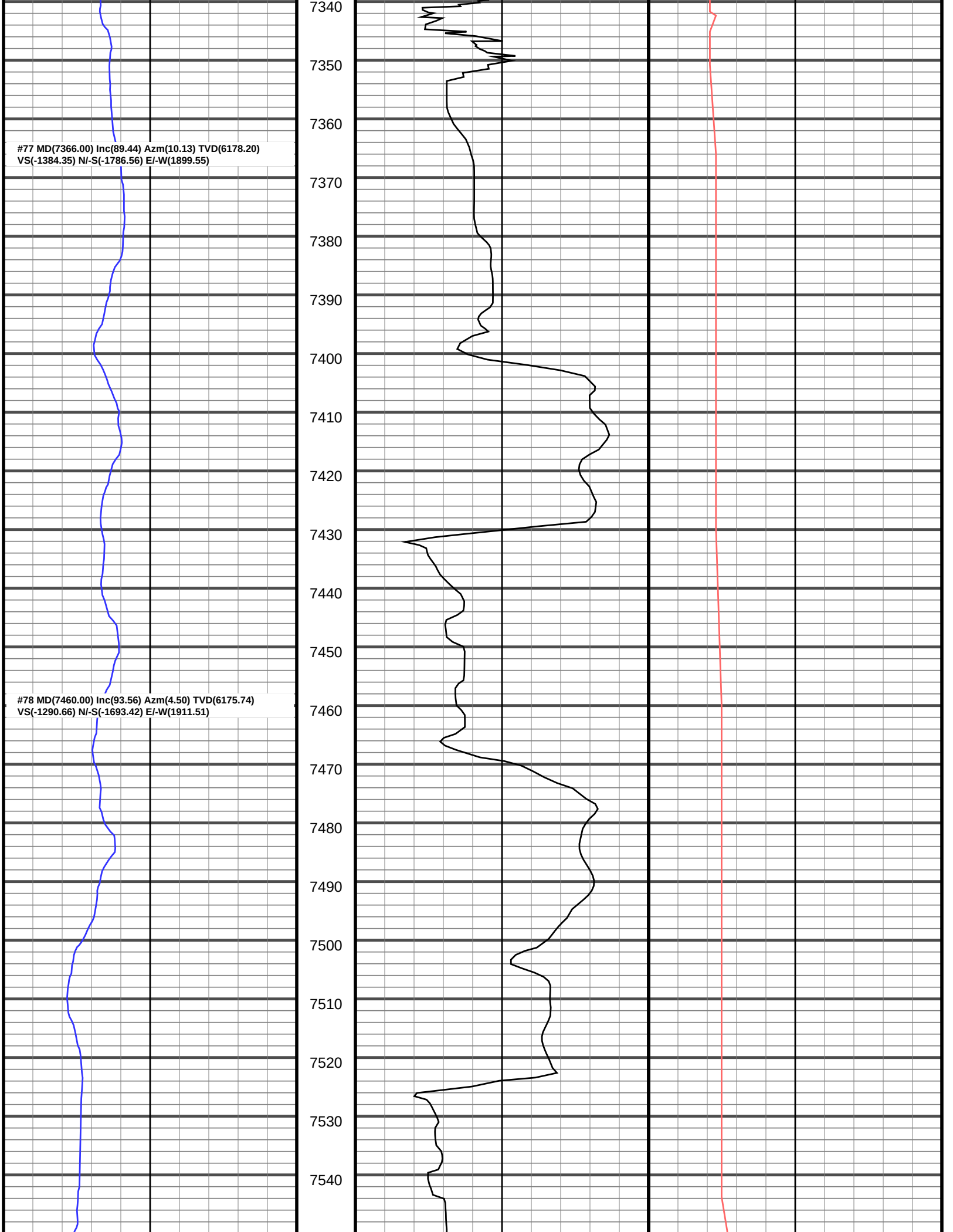
#77 MD(7366.00) Inc(89.44) Azm(10.13) TVD(6178.20)
VS(-1384.35) N/-S(-1786.56) E/-W(1899.55)
#78 MD(7460.00) Inc(93.56) Azm(4.50) TVD(6175.74)
VS(-1290.66) N/-S(-1693.42) E/-W(1911.51)
7340
7350
7360
7370
7380
7390
7400
7410
7420
7430
7440
7450
7460
7470
7480
7490
7500
7510
7520
7530
7540

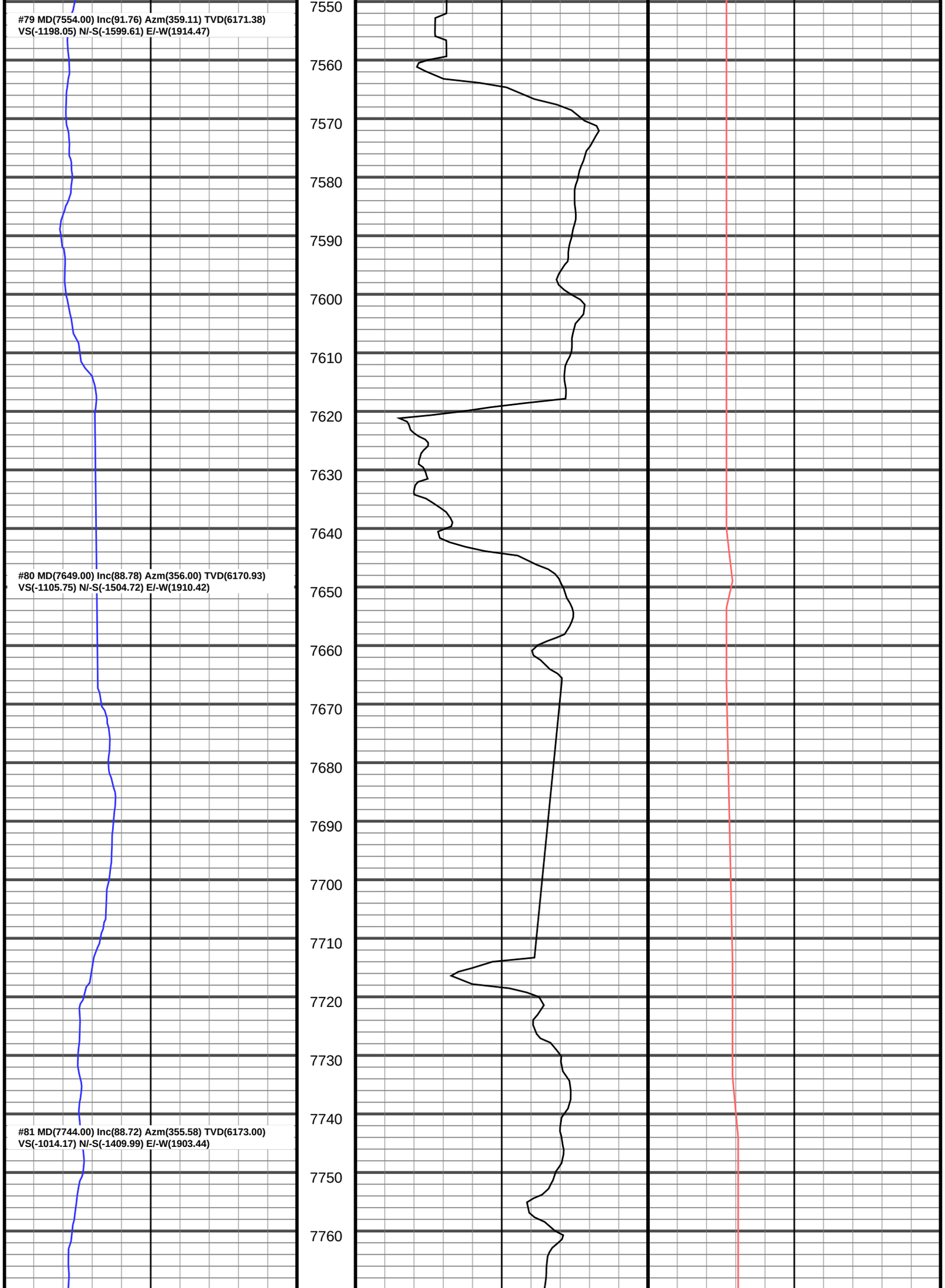
#79 MD(7554.00) Inc(91.76) Azm(359.11) TVD(6171.38)
VS(-1198.05) N/-S(-1599.61) E/-W(1914.47)
#80 MD(7649.00) Inc(88.78) Azm(356.00) TVD(6170.93)
VS(-1105.75) N/-S(-1504.72) E/-W(1910.42)
#81 MD(7744.00) Inc(88.72) Azm(355.58) TVD(6173.00)
VS(-1014.17) N/-S(-1409.99) E/-W(1903.44)
7550
7560
7570
7580
7590
7600
7610
7620
7630
7640
7650
7660
7670
7680
7690
7700
7710
7720
7730
7740
7750
7760

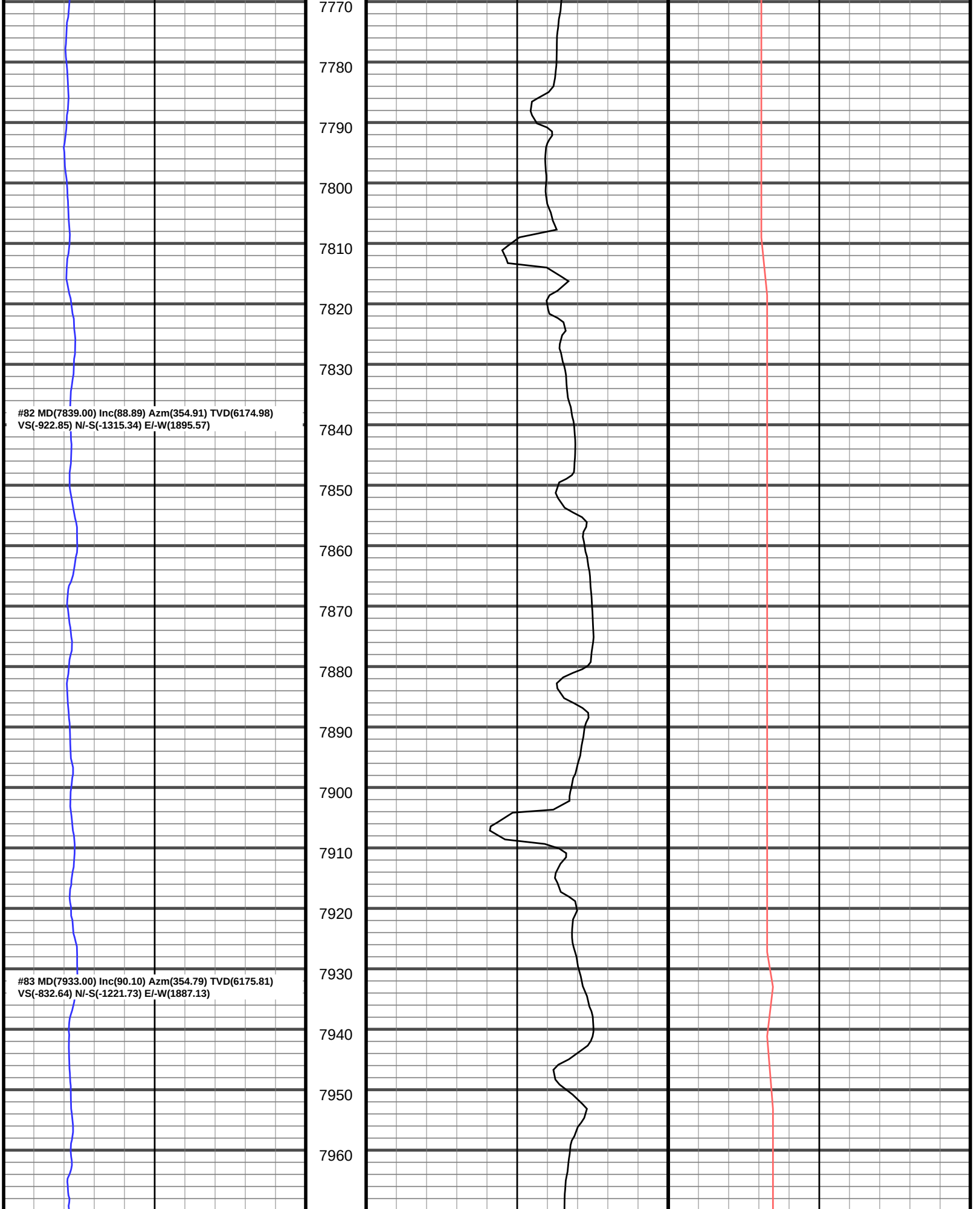
7770
7780
7790
7800
7810
7820
7830
#82 MD(7839.00) Inc(88.89) Azm(354.91) TVD(6174.98)
VS(-922.85) N/-S(-1315.34) E/-W(1895.57)
7840
7850
7860
7870
7880
7890
7900
7910
7920
7930
#83 MD(7933.00) Inc(90.10) Azm(354.79) TVD(6175.81)
VS(-832.64) N/-S(-1221.73) E/-W(1887.13)
7940
7950
7960

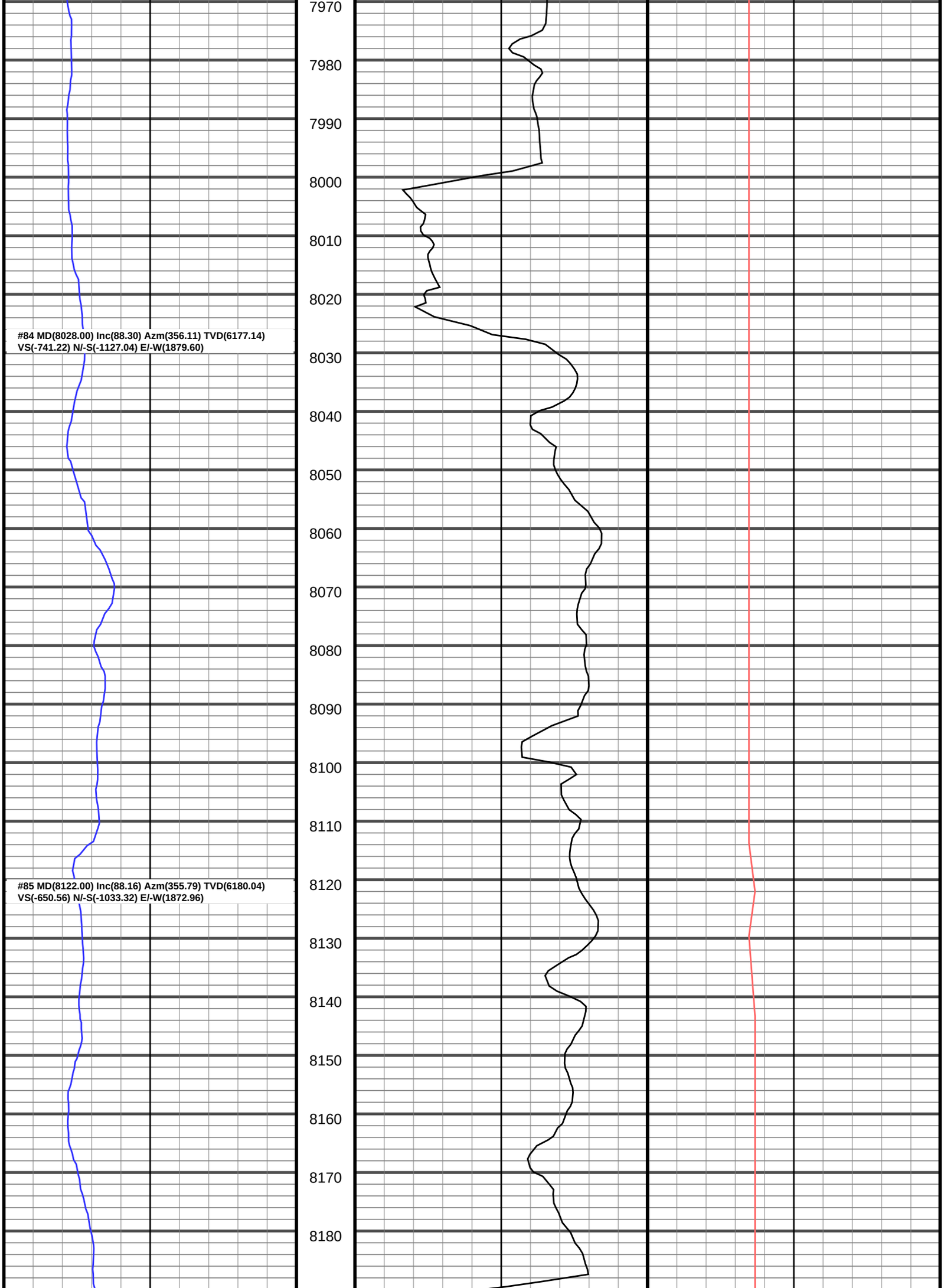
7970
7980
7990
8000
8010
8020
#84 MD(8028.00) Inc(88.30) Azm(356.11) TVD(6177.14)
VS(-741.22) N/-S(-1127.04) E/-W(1879.60)
8030
8040
8050
8060
8070
8080
8090
8100
8110
8120
#85 MD(8122.00) Inc(88.16) Azm(355.79) TVD(6180.04)
VS(-650.56) N/-S(-1033.32) E/-W(1872.96)
8130
8140
8150
8160
8170
8180

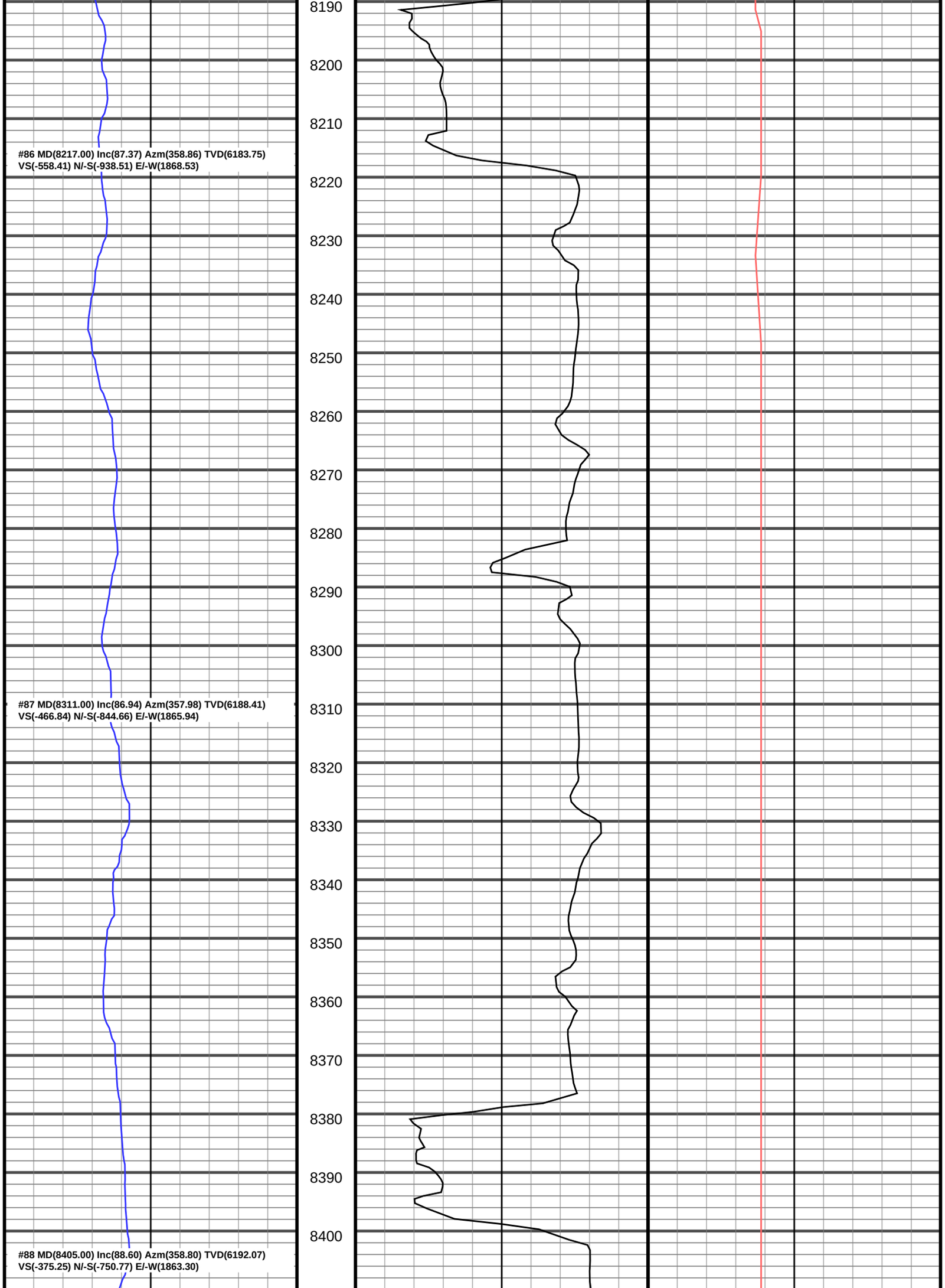
#86 MD(8217.00) Inc(87.37) Azm(358.86) TVD(6183.75)
VS(-558.41) N/-S(-938.51) E/-W(1868.53)
#87 MD(8311.00) Inc(86.94) Azm(357.98) TVD(6188.41)
VS(-466.84) N/-S(-844.66) E/-W(1865.94)
#88 MD(8405.00) Inc(88.60) Azm(358.80) TVD(6192.07)
VS(-375.25) N/-S(-750.77) E/-W(1863.30)
8190
8200
8210
8220
8230
8240
8250
8260
8270
8280
8290
8300
8310
8320
8330
8340
8350
8360
8370
8380
8390
8400

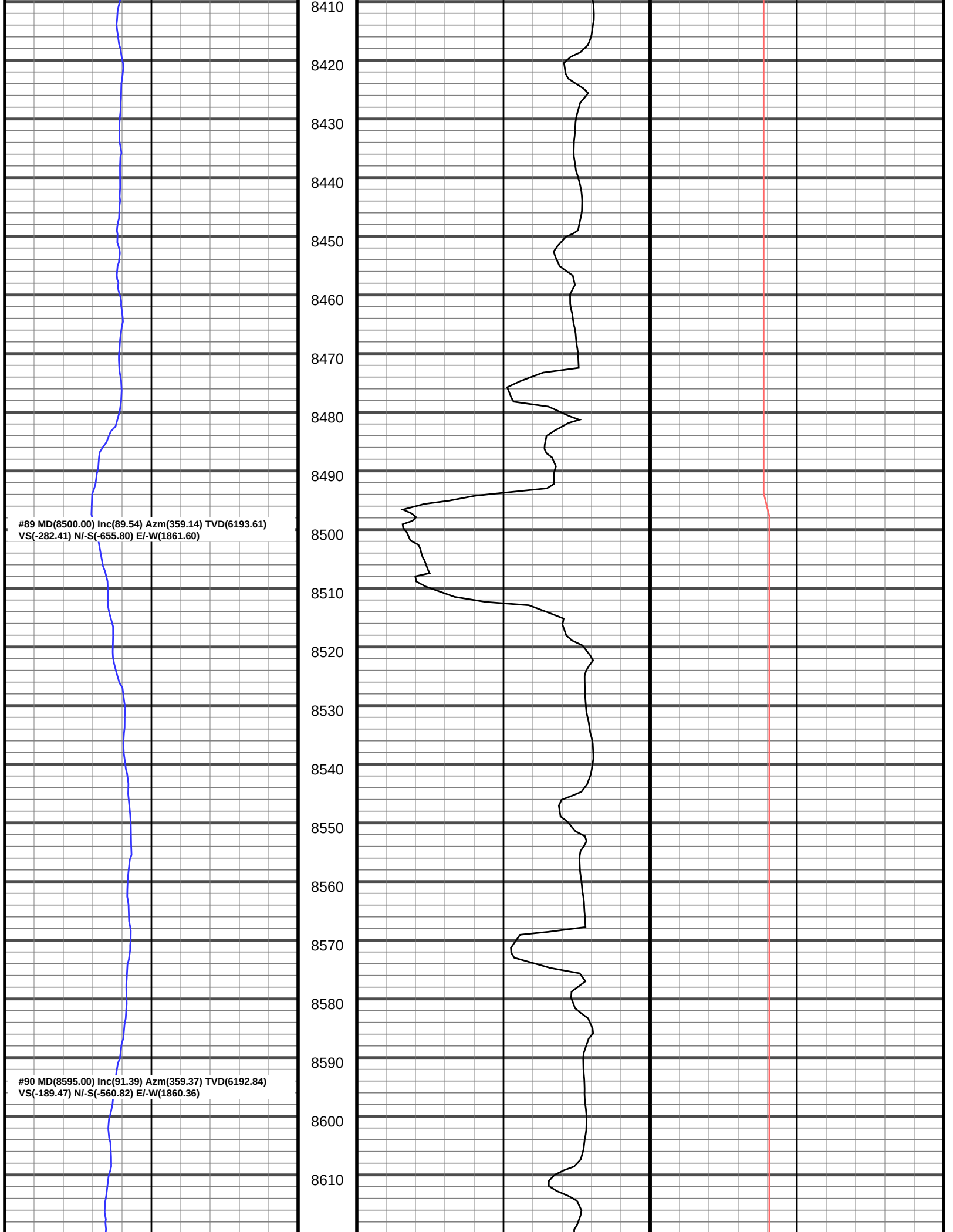
8410
8420
8430
8440
8450
8460
8470
8480
8490
8500
8510
8520
8530
8540
8550
8560
8570
8580
8590
8600
8610
#89 MD(8500.00) Inc(89.54) Azm(359.14) TVD(6193.61)
VS(-282.41) N/-S(-655.80) E/-W(1861.60)
#90 MD(8595.00) Inc(91.39) Azm(359.37) TVD(6192.84)
VS(-189.47) N/-S(-560.82) E/-W(1860.36)

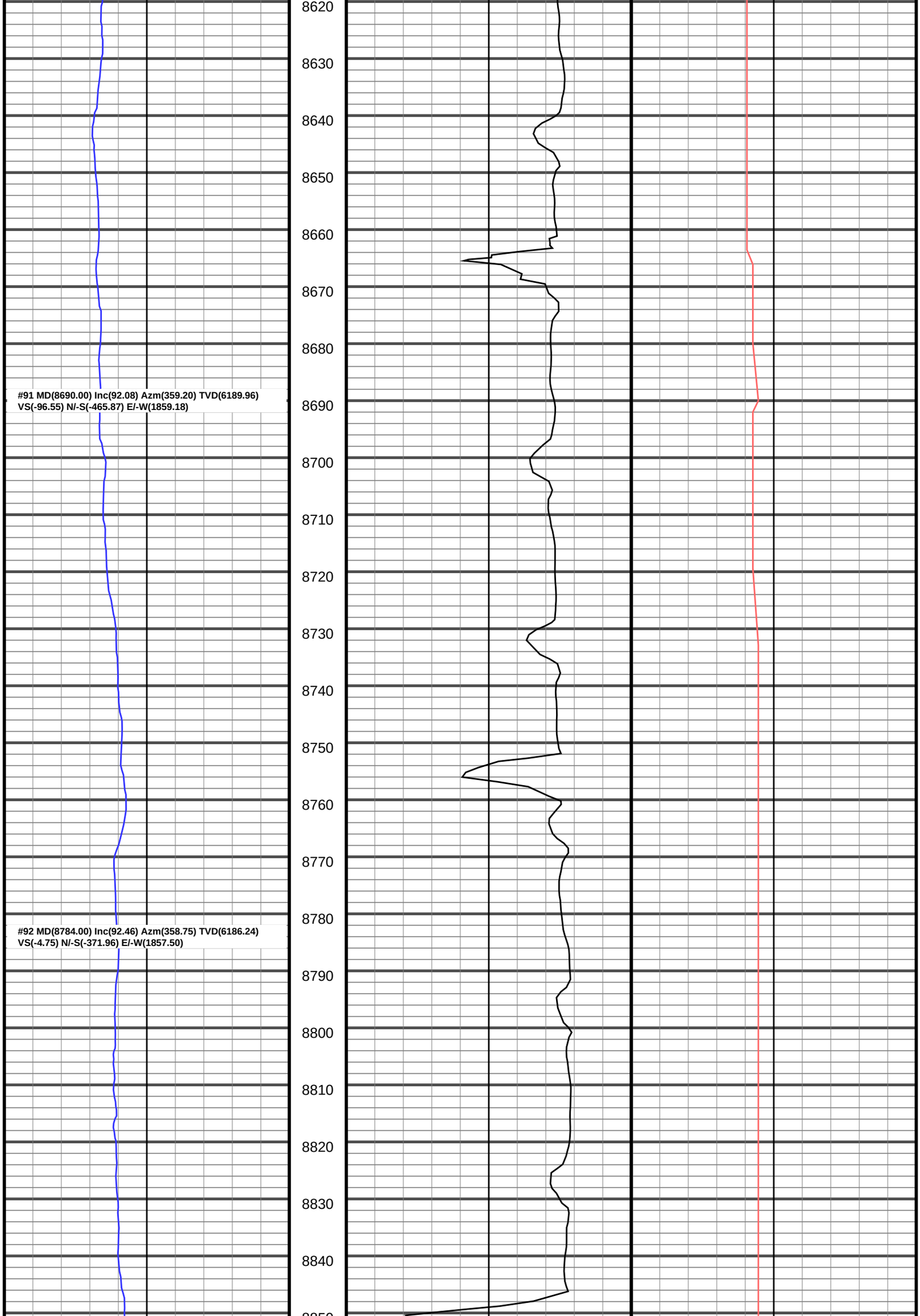
#91 MD(8690.00) Inc(92.08) Azm(359.20) TVD(6189.96)
VS(-96.55) N/-S(-465.87) E/-W(1859.18)
#92 MD(8784.00) Inc(92.46) Azm(358.75) TVD(6186.24)
VS(-4.75) N/-S(-371.96) E/-W(1857.50)
8620
8630
8640
8650
8660
8670
8680
8690
8700
8710
8720
8730
8740
8750
8760
8770
8780
8790
8800
8810
8820
8830
8840

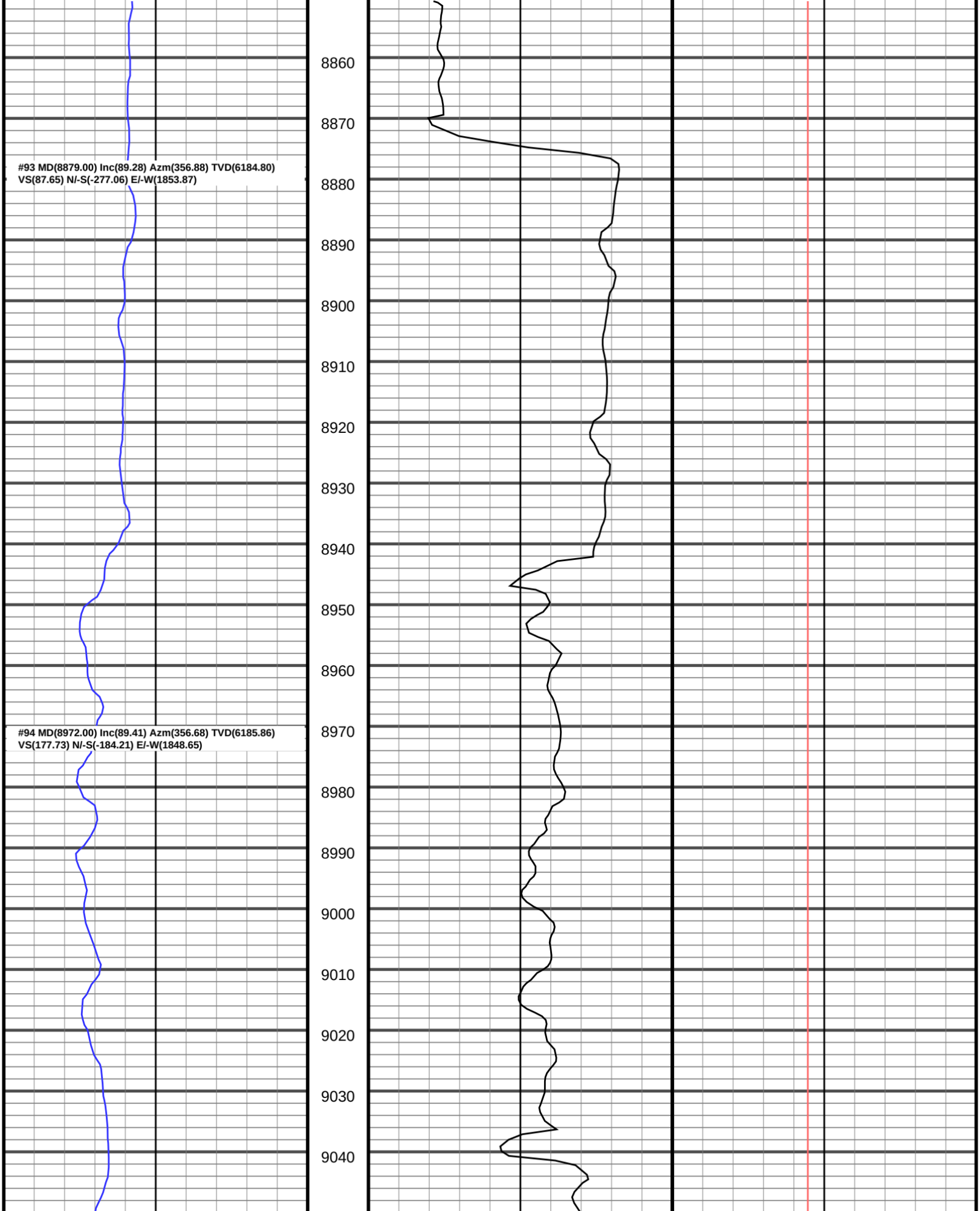
#93 MD(8879.00) Inc(89.28) Azm(356.88) TVD(6184.80)
VS(87.65) N/-S(-277.06) E/-W(1853.87)
#94 MD(8972.00) Inc(89.41) Azm(356.68) TVD(6185.86)
VS(177.73) N/-S(-184.21) E/-W(1848.65)
8860
8870
8880
8890
8900
8910
8920
8930
8940
8950
8960
8970
8980
8990
9000
9010
9020
9030
9040

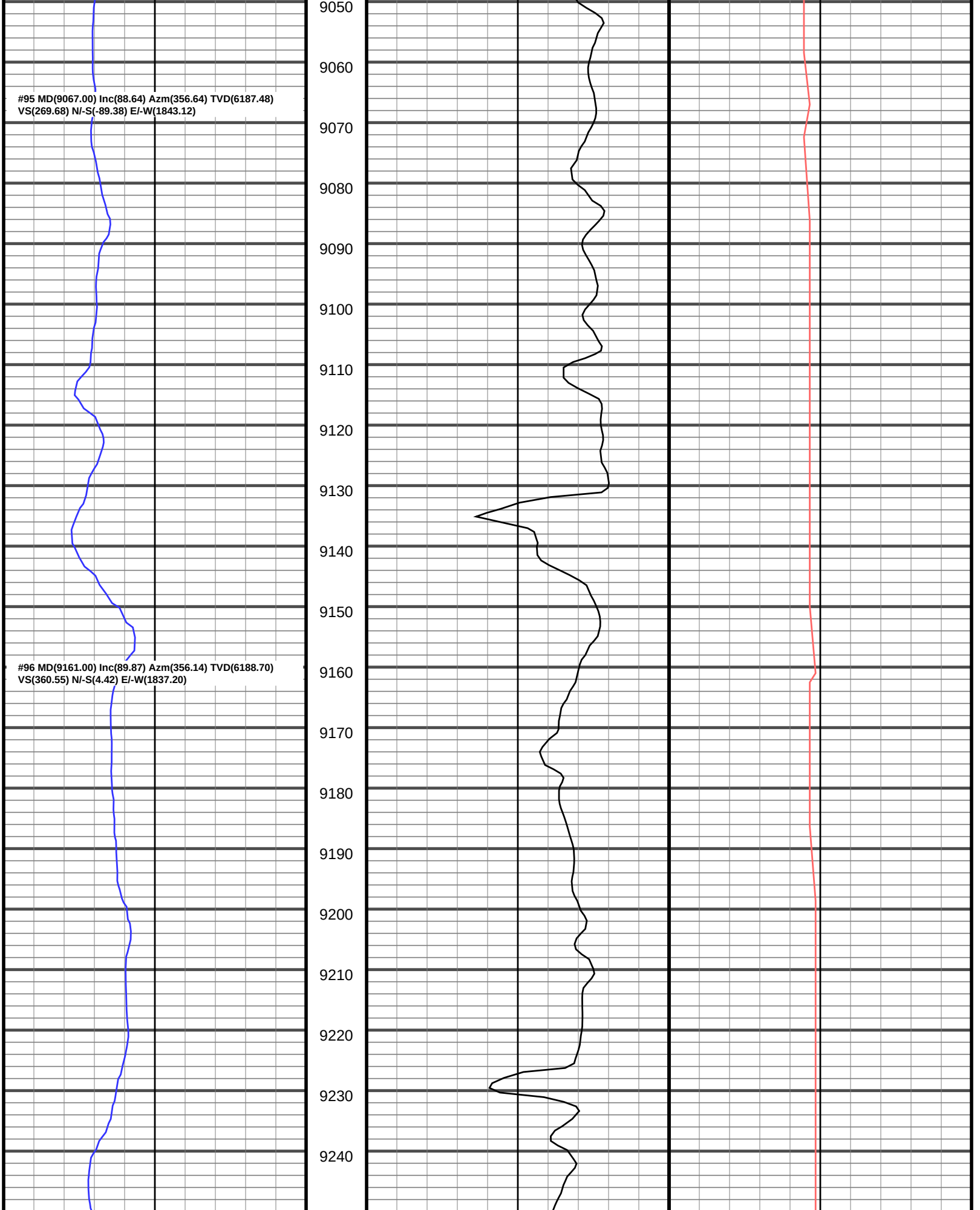
#95 MD(9067.00) Inc(88.64) Azm(356.64) TVD(6187.48)
VS(269.68) N/-S(-89.38) E/-W(1843.12)
#96 MD(9161.00) Inc(89.87) Azm(356.14) TVD(6188.70)
VS(360.55) N/-S(4.42) E/-W(1837.20)
9050
9060
9070
9080
9090
9100
9110
9120
9130
9140
9150
9160
9170
9180
9190
9200
9210
9220
9230
9240

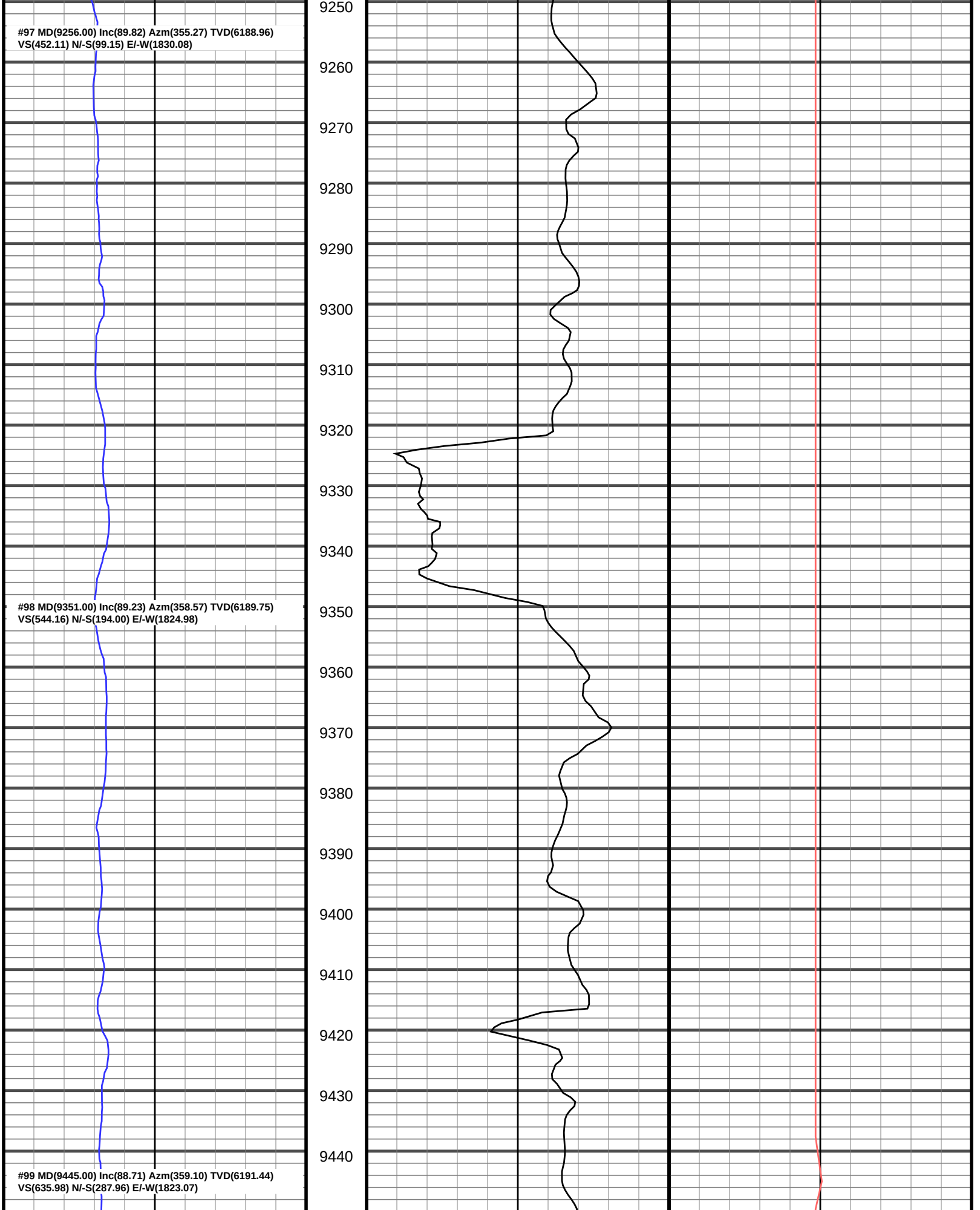
#97 MD(9256.00) Inc(89.82) Azm(355.27) TVD(6188.96)
VS(452.11) N/-S(99.15) E/-W(1830.08)
#98 MD(9351.00) Inc(89.23) Azm(358.57) TVD(6189.75)
VS(544.16) N/-S(194.00) E/-W(1824.98)
#99 MD(9445.00) Inc(88.71) Azm(359.10) TVD(6191.44)
VS(635.98) N/-S(287.96) E/-W(1823.07)
9250
9260
9270
9280
9290
9300
9310
9320
9330
9340
9350
9360
9370
9380
9390
9400
9410
9420
9430
9440

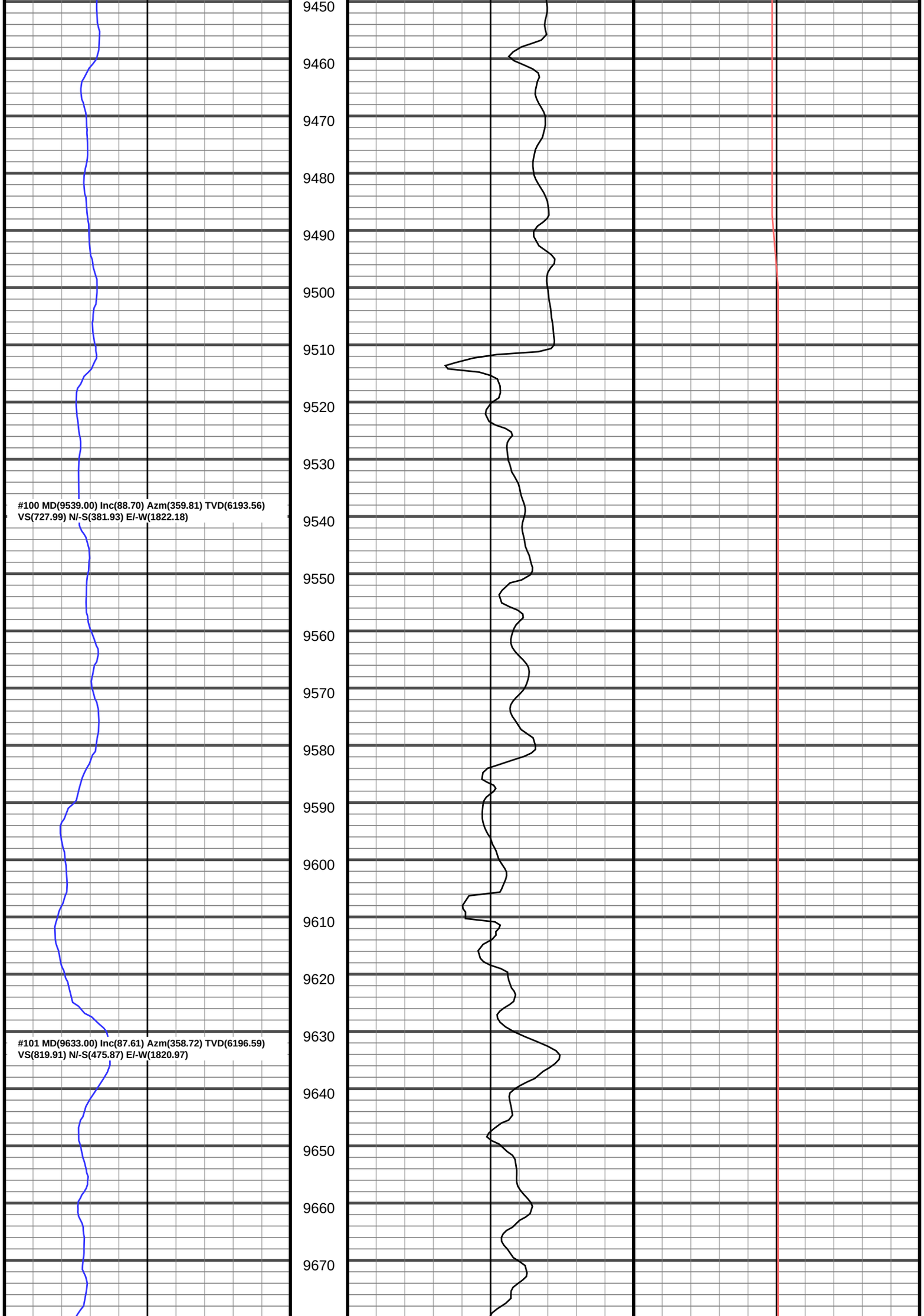
#100 MD(9539.00) Inc(88.70) Azm(359.81) TVD(6193.56)
VS(727.99) N/-S(381.93) E/-W(1822.18)
#101 MD(9633.00) Inc(87.61) Azm(358.72) TVD(6196.59)
VS(819.91) N/-S(475.87) E/-W(1820.97)
9450
9460
9470
9480
9490
9500
9510
9520
9530
9540
9550
9560
9570
9580
9590
9600
9610
9620
9630
9640
9650
9660
9670

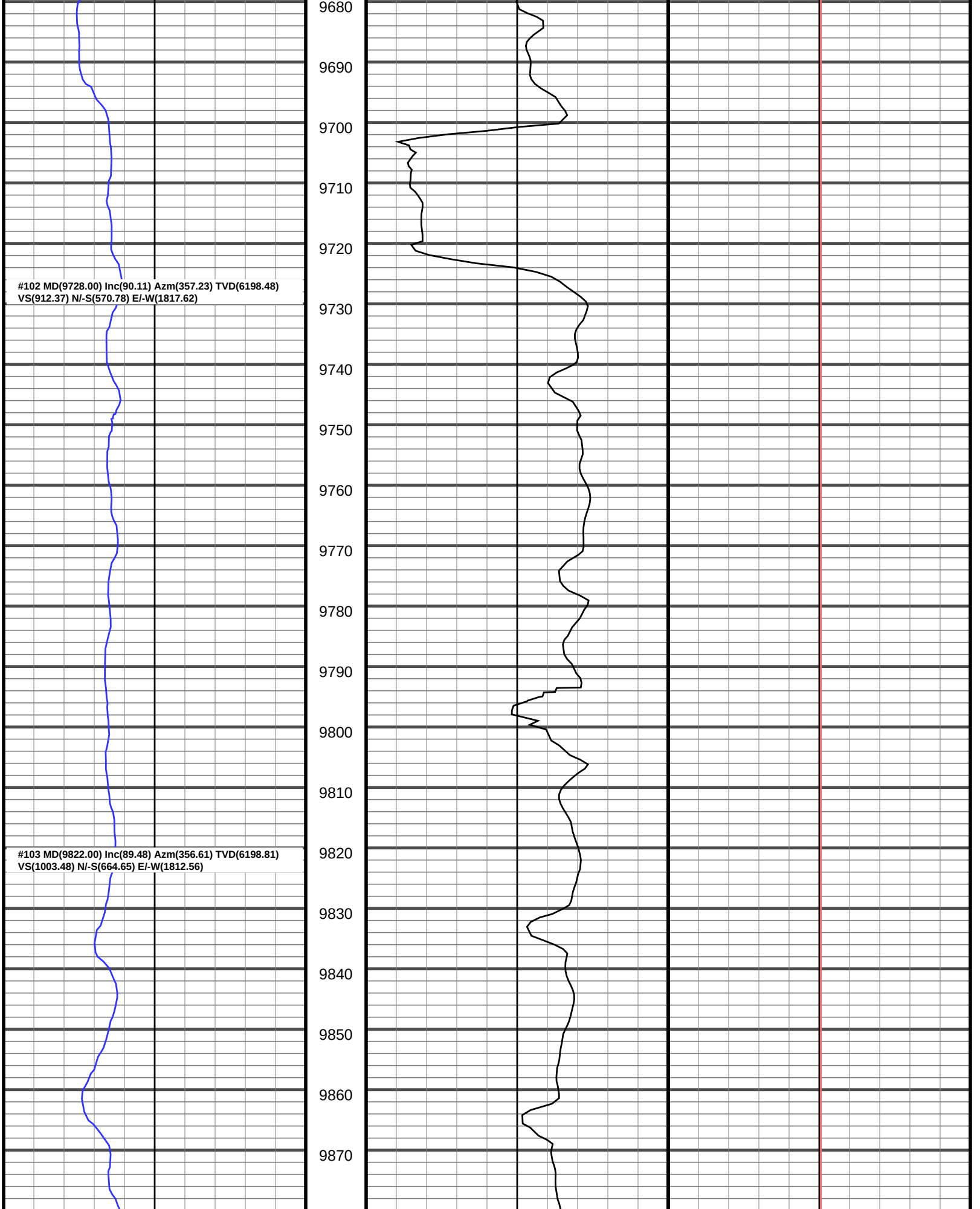
#102 MD(9728.00) Inc(90.11) Azm(357.23) TVD(6198.48)
VS(912.37) N/-S(570.78) E/-W(1817.62)
#103 MD(9822.00) Inc(89.48) Azm(356.61) TVD(6198.81)
VS(1003.48) N/-S(664.65) E/-W(1812.56)
9680
9690
9700
9710
9720
9730
9740
9750
9760
9770
9780
9790
9800
9810
9820
9830
9840
9850
9860
9870

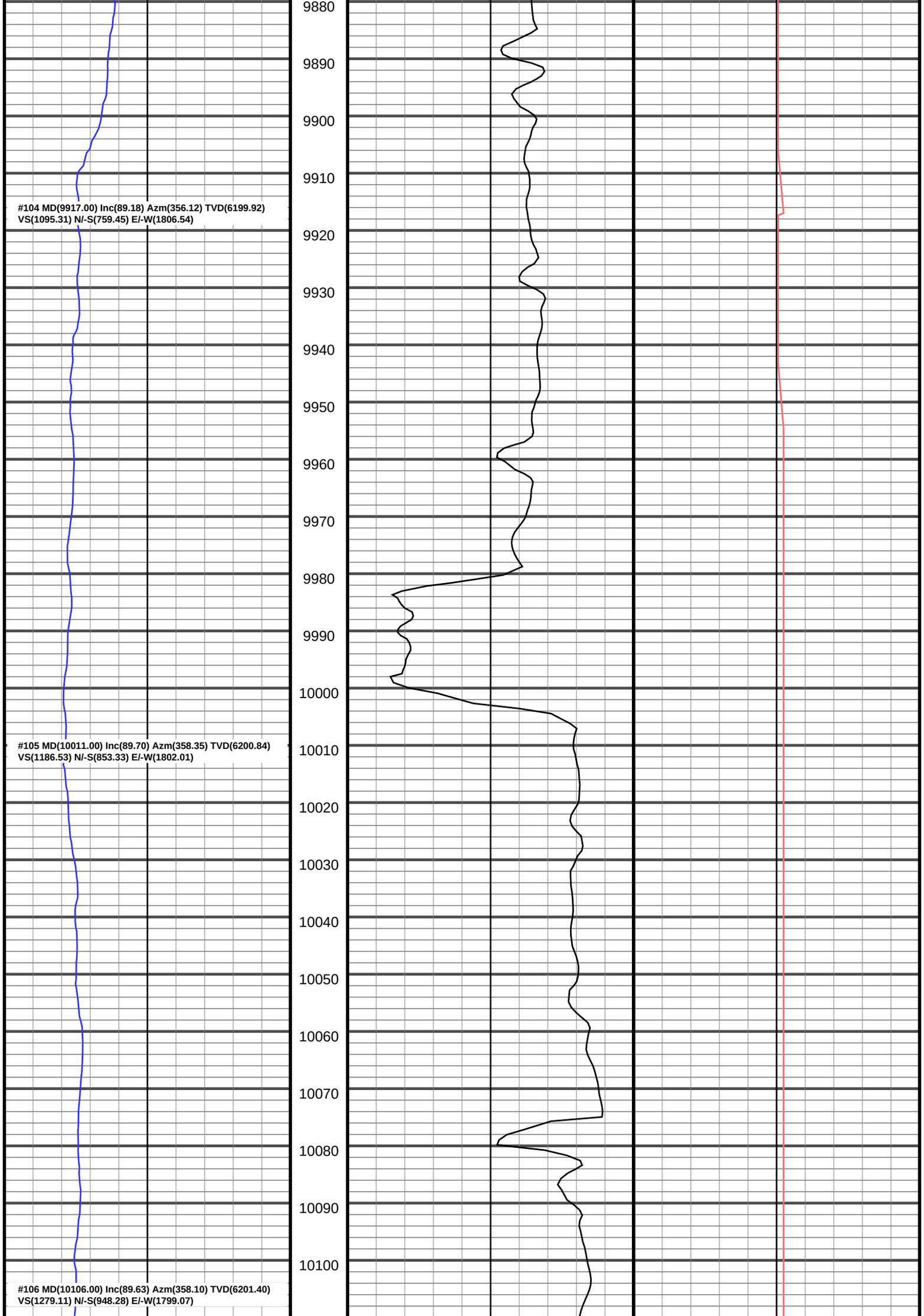
#104 MD(9917.00) Inc(89.18) Azm(356.12) TVD(6199.92)
VS(1095.31) N/-S(759.45) E/-W(1806.54)
#105 MD(10011.00) Inc(89.70) Azm(358.35) TVD(6200.84)
VS(1186.53) N/-S(853.33) E/-W(1802.01)
#106 MD(10106.00) Inc(89.63) Azm(358.10) TVD(6201.40)
VS(1279.11) N/-S(948.28) E/-W(1799.07)
9880
9890
9900
9910
9920
9930
9940
9950
9960
9970
9980
9990
10000
10010
10020
10030
10040
10050
10060
10070
10080
10090
10100

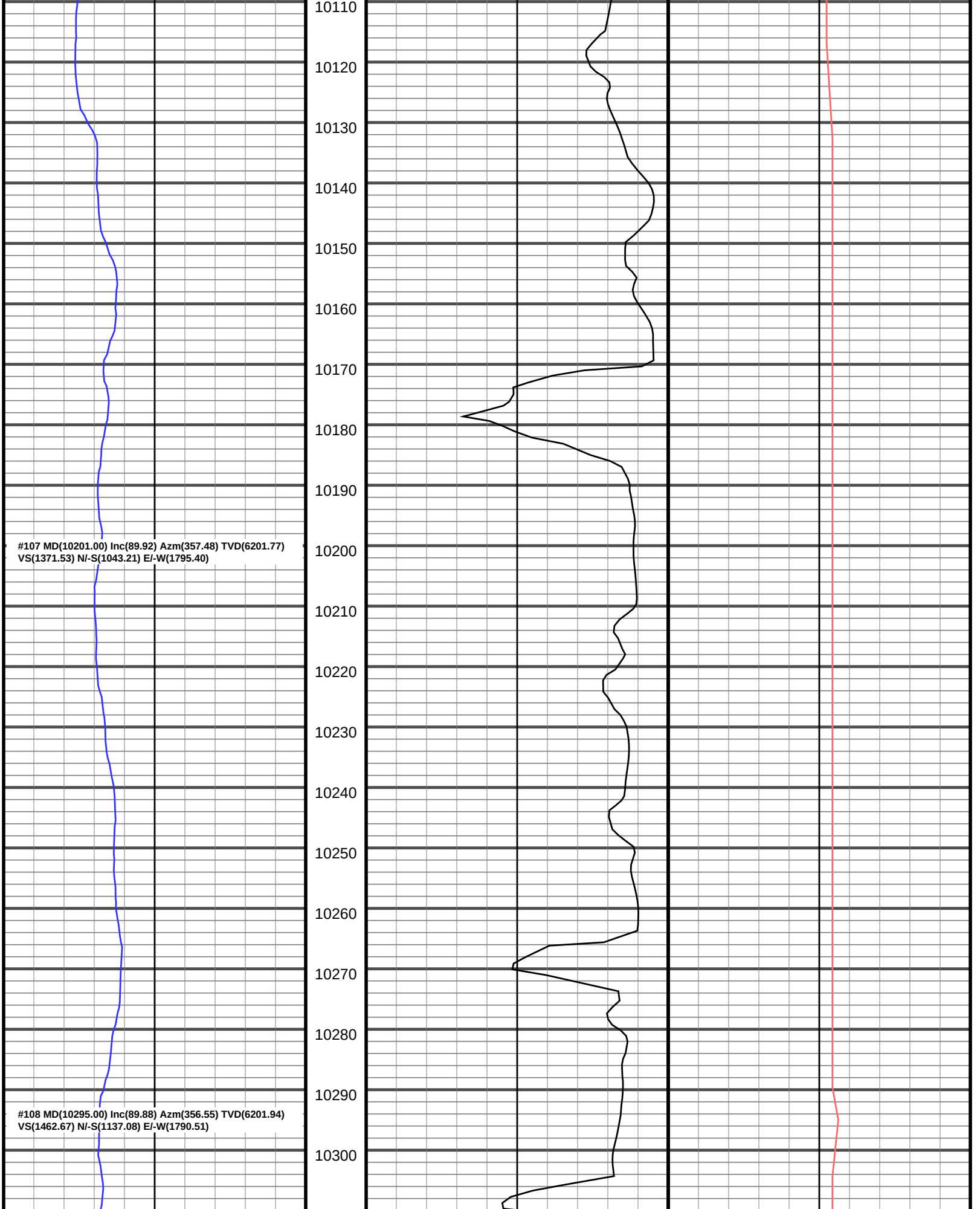
10110
10120
10130
10140
10150
10160
10170
10180
10190
10200
10210
10220
10230
10240
10250
10260
10270
10280
10290
10300
#107 MD(10201.00) Inc(89.92) Azm(357.48) TVD(6201.77)
VS(1371.53) N/-S(1043.21) E/-W(1795.40)
#108 MD(10295.00) Inc(89.88) Azm(356.55) TVD(6201.94)
VS(1462.67) N/-S(1137.08) E/-W(1790.51)

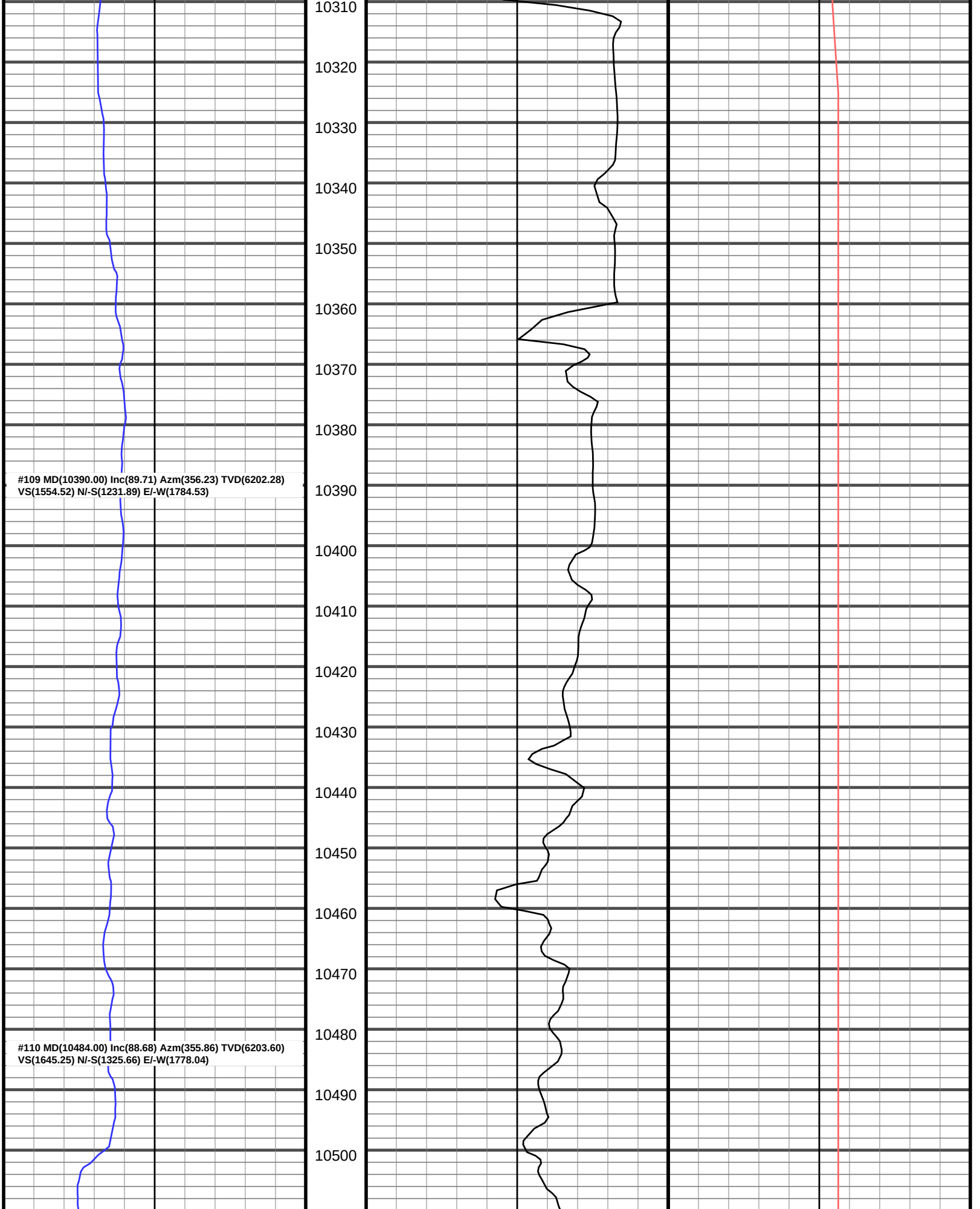
10310
10320
10330
10340
10350
10360
10370
10380
10390
10400
10410
10420
10430
10440
10450
10460
10470
10480
10490
10500
#109 MD(10390.00) Inc(89.71) Azm(356.23) TVD(6202.28)
VS(1554.52) N/-S(1231.89) E/-W(1784.53)
#110 MD(10484.00) Inc(88.68) Azm(355.86) TVD(6203.60)
VS(1645.25) N/-S(1325.66) E/-W(1778.04)

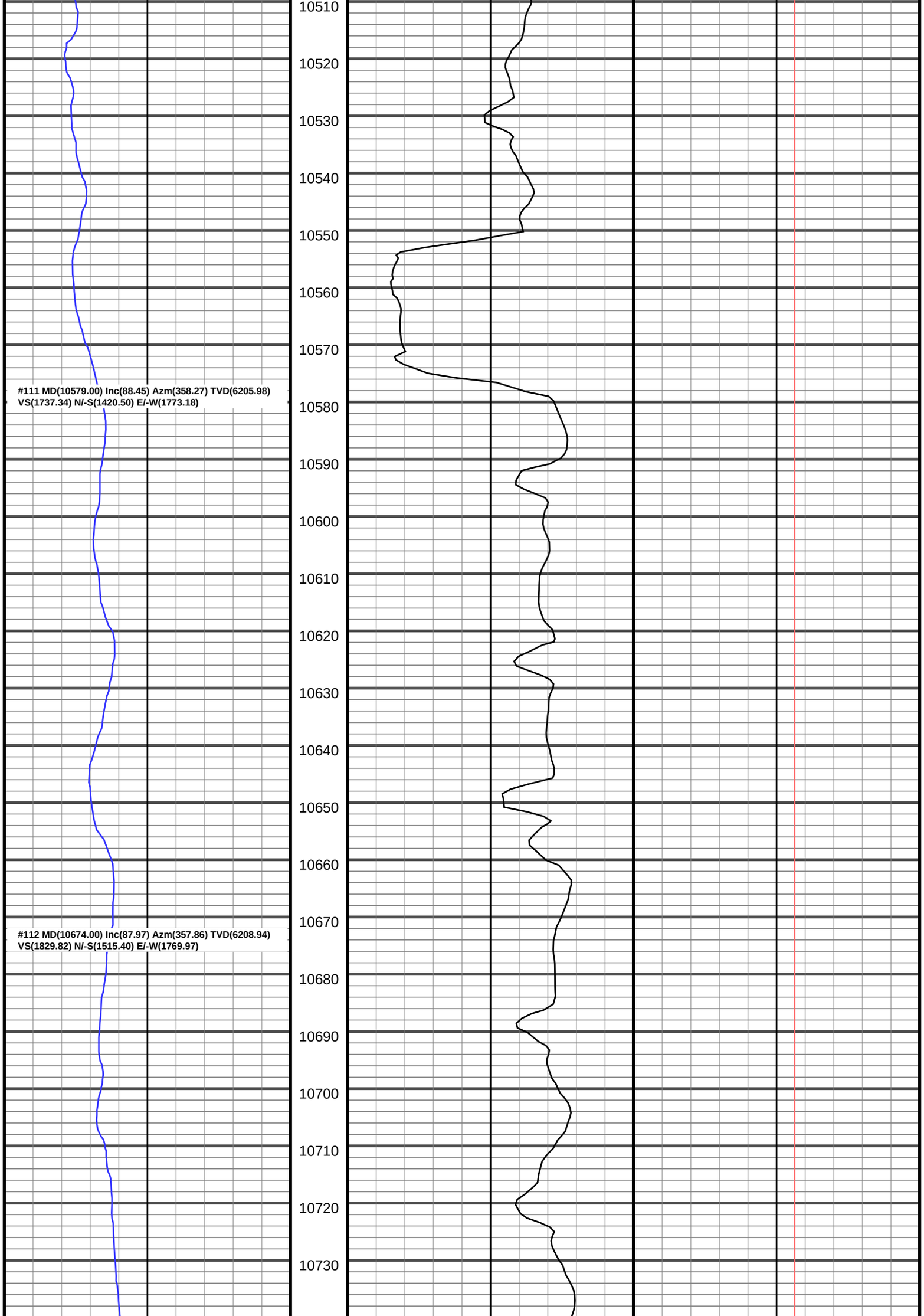
#111 MD(10579.00) Inc(88.45) Azm(358.27) TVD(6205.98)
VS(1737.34) N/-S(1420.50) E/-W(1773.18)
#112 MD(10674.00) Inc(87.97) Azm(357.86) TVD(6208.94)
VS(1829.82) N/-S(1515.40) E/-W(1769.97)
10510
10520
10530
10540
10550
10560
10570
10580
10590
10600
10610
10620
10630
10640
10650
10660
10670
10680
10690
10700
10710
10720
10730

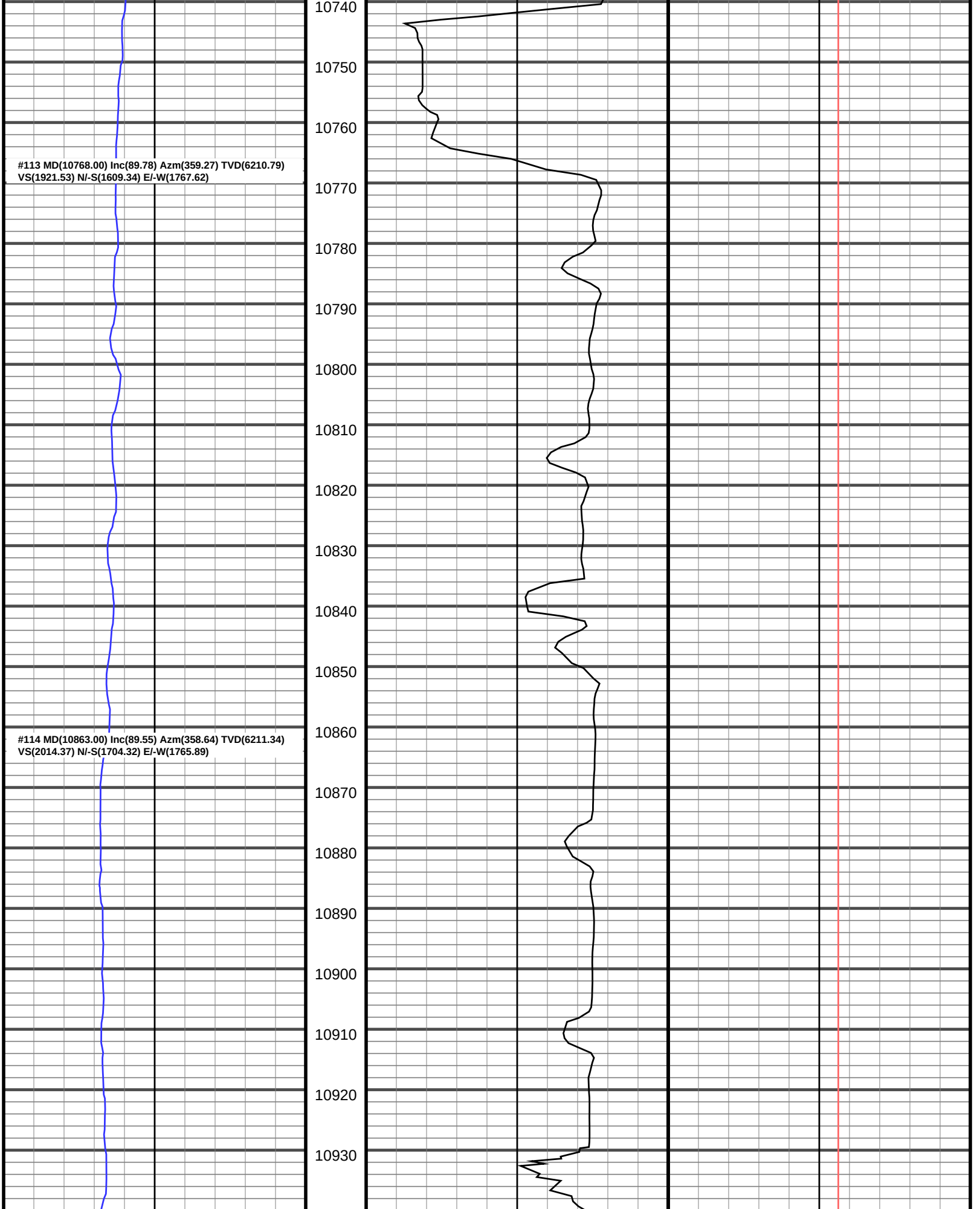
#113 MD(10768.00) Inc(89.78) Azm(359.27) TVD(6210.79)
VS(1921.53) N/-S(1609.34) E/-W(1767.62)
#114 MD(10863.00) Inc(89.55) Azm(358.64) TVD(6211.34)
VS(2014.37) N/-S(1704.32) E/-W(1765.89)
10740
10750
10760
10770
10780
10790
10800
10810
10820
10830
10840
10850
10860
10870
10880
10890
10900
10910
10920
10930

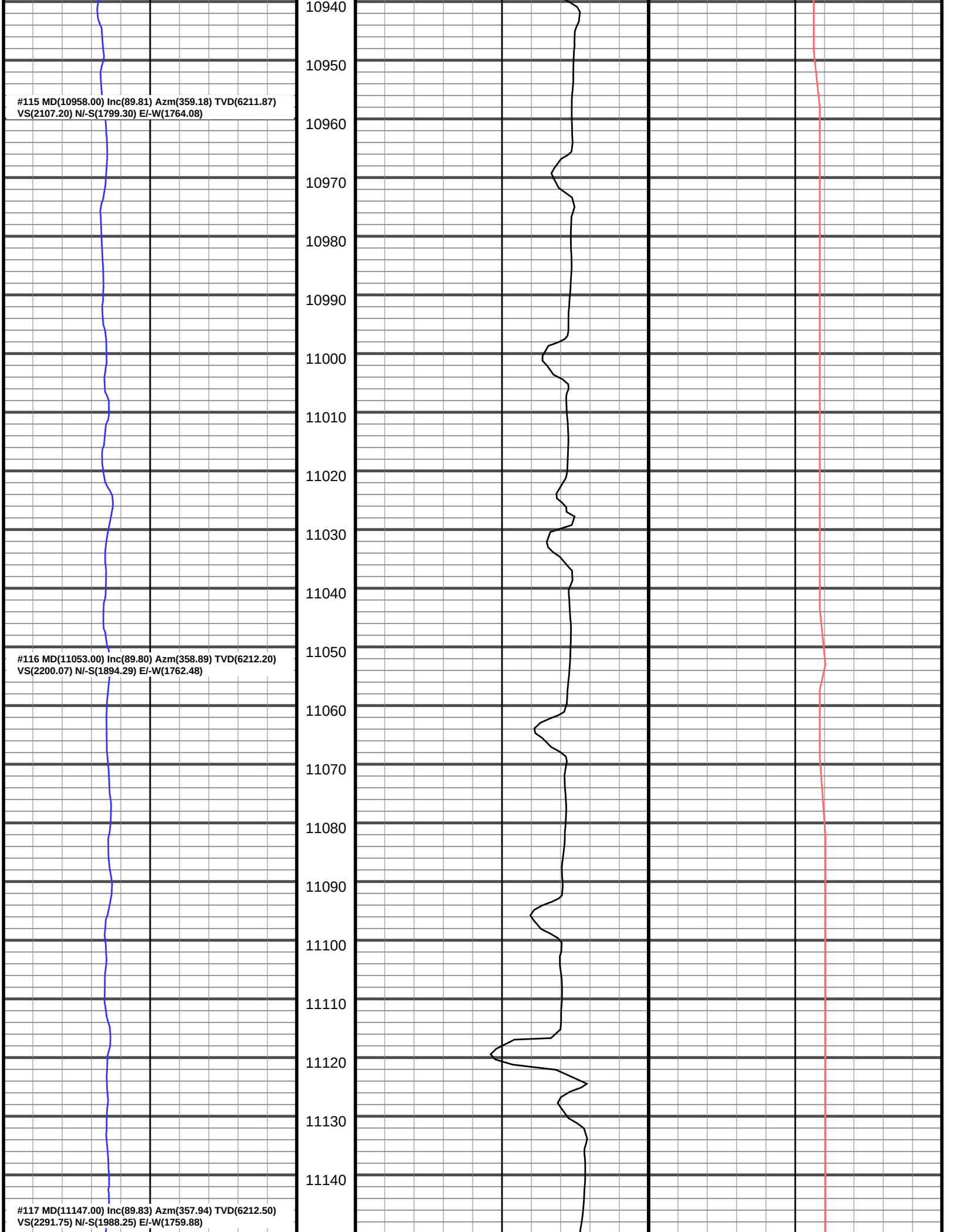
#115 MD(10958.00) Inc(89.81) Azm(359.18) TVD(6211.87)
VS(2107.20) N/-S(1799.30) E/-W(1764.08)
#116 MD(11053.00) Inc(89.80) Azm(358.89) TVD(6212.20)
VS(2200.07) N/-S(1894.29) E/-W(1762.48)
#117 MD(11147.00) Inc(89.83) Azm(357.94) TVD(6212.50)
VS(2291.75) N/-S(1988.25) E/-W(1759.88)
10940
10950
10960
10970
10980
10990
11000
11010
11020
11030
11040
11050
11060
11070
11080
11090
11100
11110
11120
11130
11140

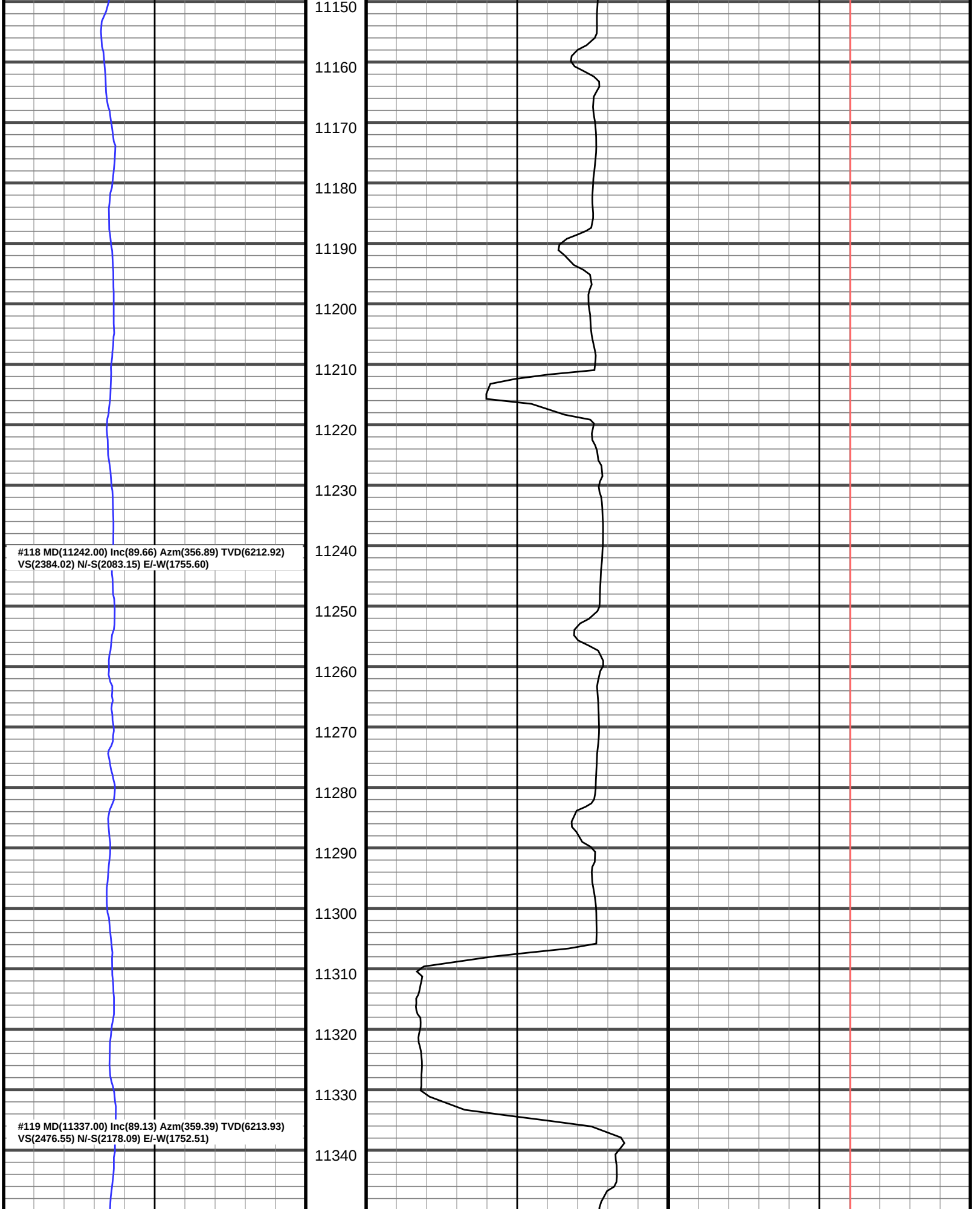
11150
11160
11170
11180
11190
11200
11210
11220
11230
11240
11250
11260
11270
11280
11290
11300
11310
11320
11330
11340
#118 MD(11242.00) Inc(89.66) Azm(356.89) TVD(6212.92)
VS(2384.02) N/-S(2083.15) E/-W(1755.60)
#119 MD(11337.00) Inc(89.13) Azm(359.39) TVD(6213.93)
VS(2476.55) N/-S(2178.09) E/-W(1752.51)

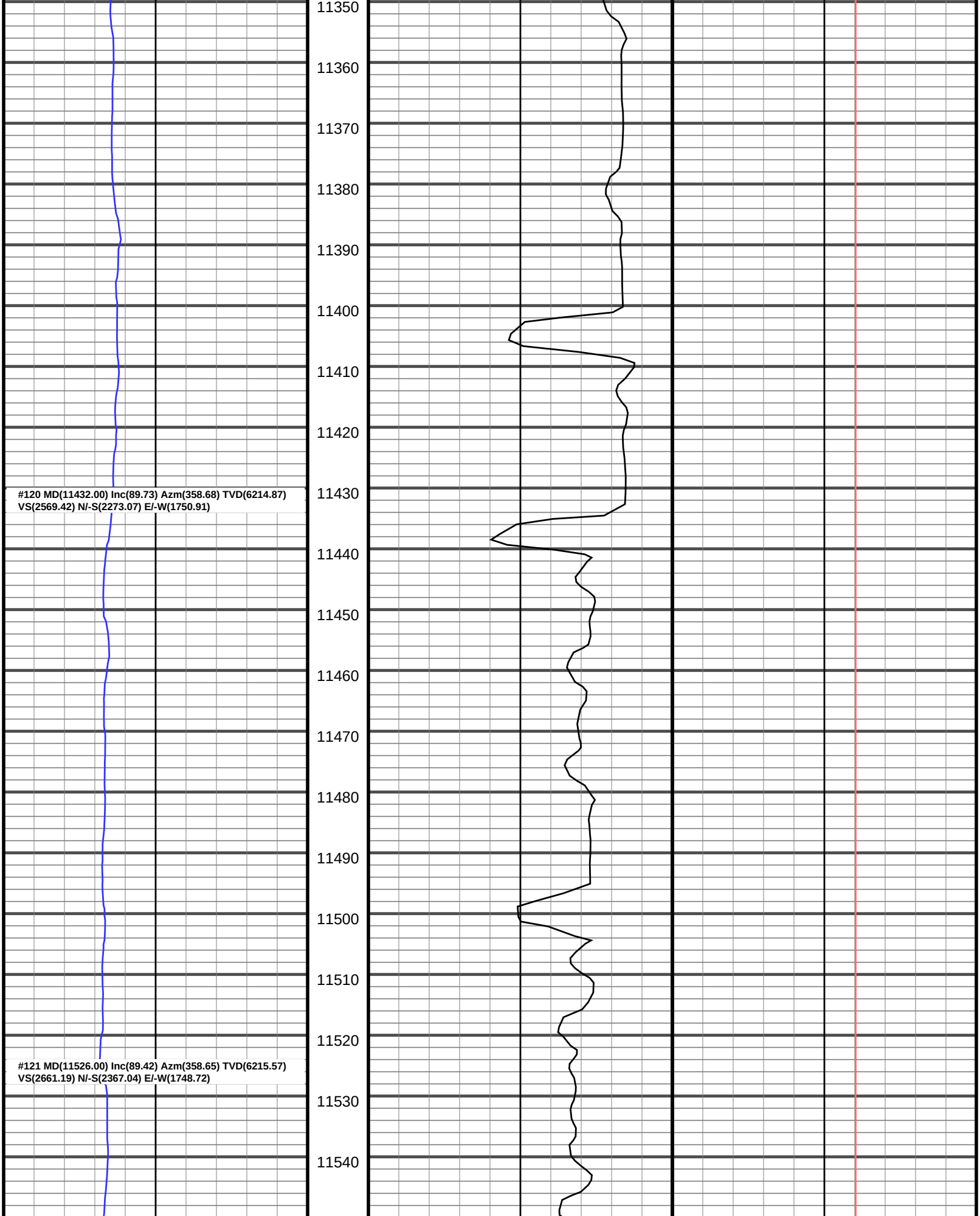
11350
11360
11370
11380
11390
11400
11410
11420
11430
11440
11450
11460
11470
11480
11490
11500
11510
11520
11530
11540
#120 MD(11432.00) Inc(89.73) Azm(358.68) TVD(6214.87)
VS(2569.42) N/-S(2273.07) E/-W(1750.91)
#121 MD(11526.00) Inc(89.42) Azm(358.65) TVD(6215.57)
VS(2661.19) N/-S(2367.04) E/-W(1748.72)

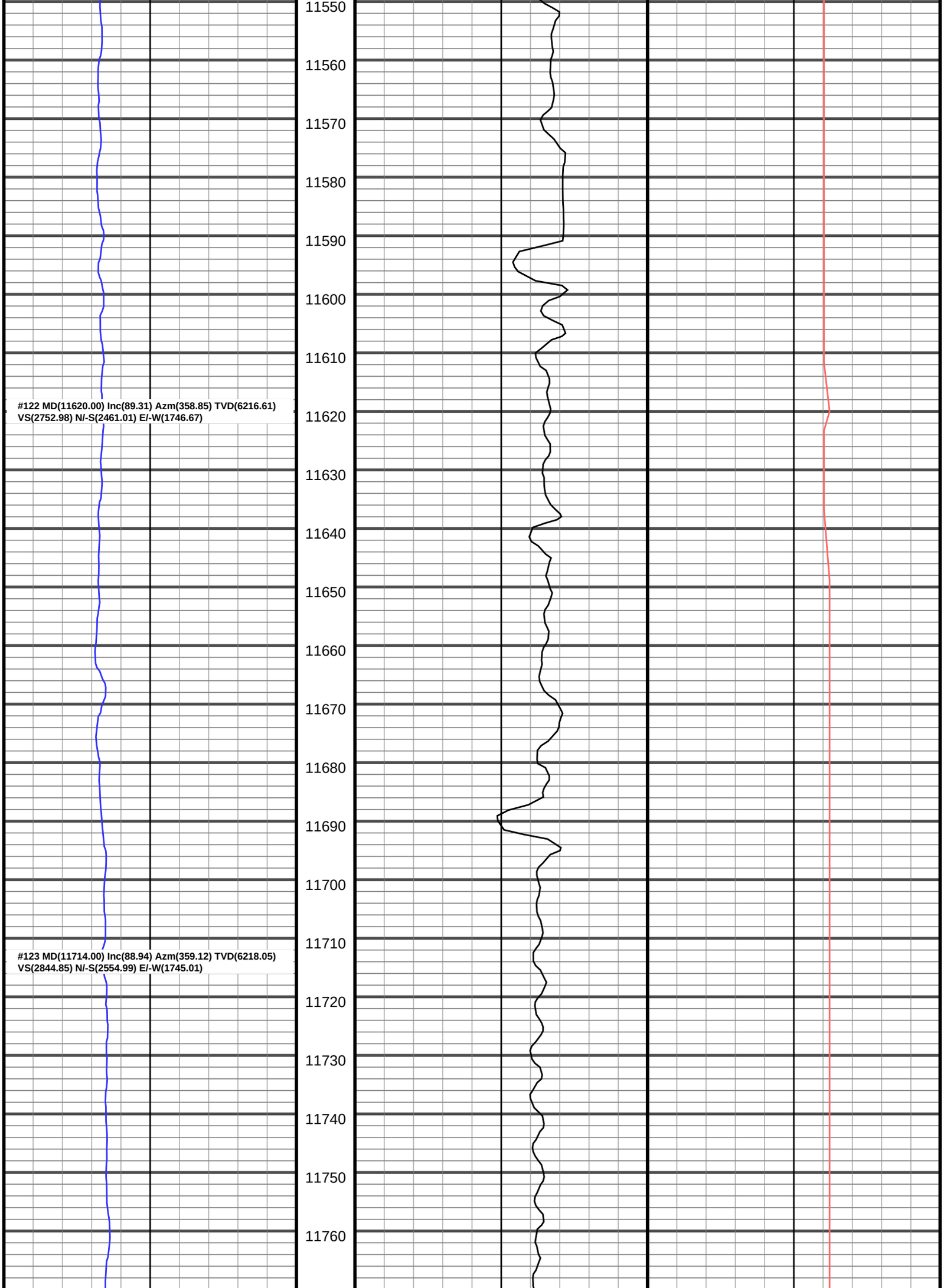
#122 MD(11620.00) Inc(89.31) Azm(358.85) TVD(6216.61)
VS(2752.98) N/-S(2461.01) E/-W(1746.67)
#123 MD(11714.00) Inc(88.94) Azm(359.12) TVD(6218.05)
VS(2844.85) N/-S(2554.99) E/-W(1745.01)
11550
11560
11570
11580
11590
11600
11610
11620
11630
11640
11650
11660
11670
11680
11690
11700
11710
11720
11730
11740
11750
11760

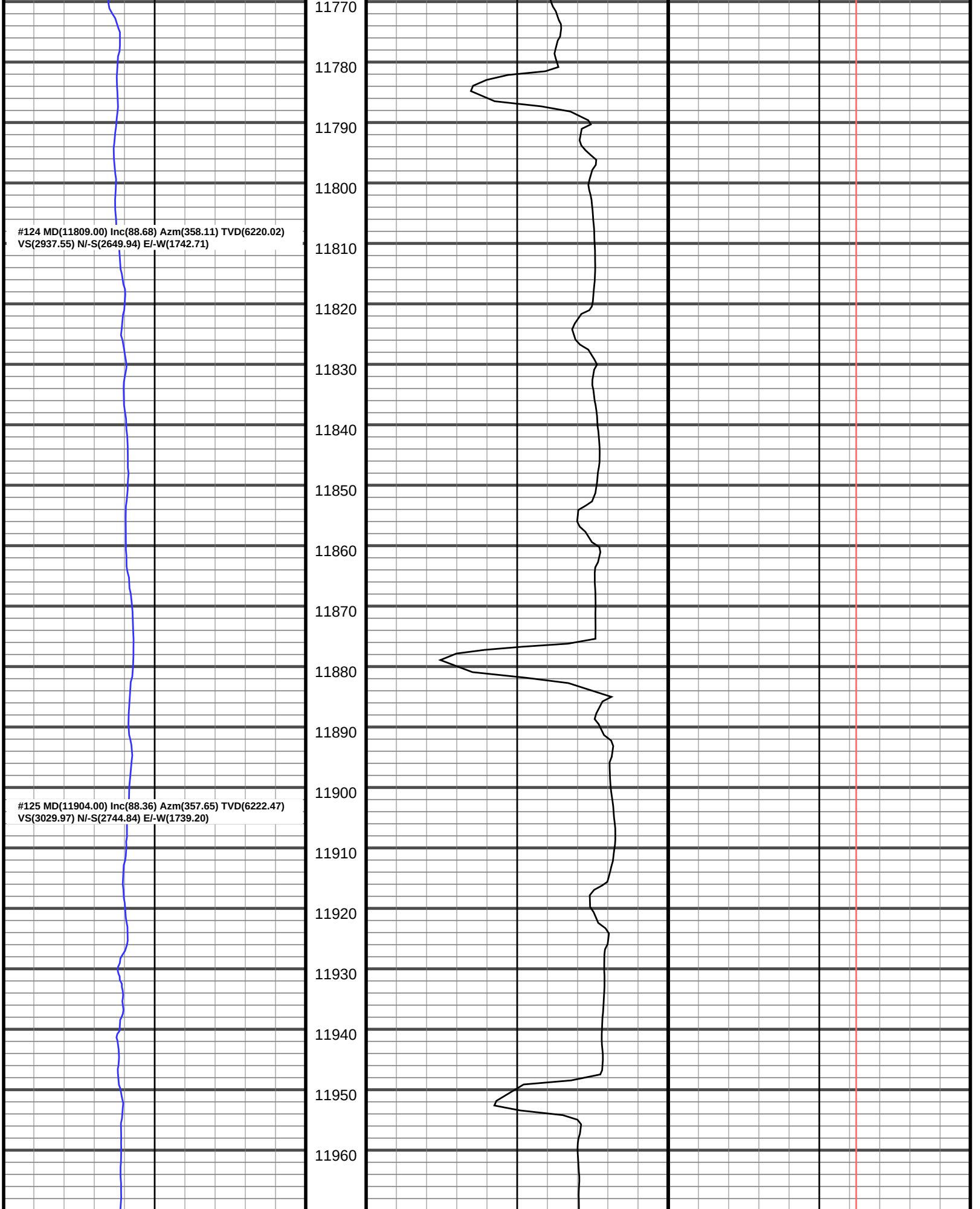
#124 MD(11809.00) Inc(88.68) Azm(358.11) TVD(6220.02)
VS(2937.55) N/-S(2649.94) E/-W(1742.71)
#125 MD(11904.00) Inc(88.36) Azm(357.65) TVD(6222.47)
VS(3029.97) N/-S(2744.84) E/-W(1739.20)
11770
11780
11790
11800
11810
11820
11830
11840
11850
11860
11870
11880
11890
11900
11910
11920
11930
11940
11950
11960

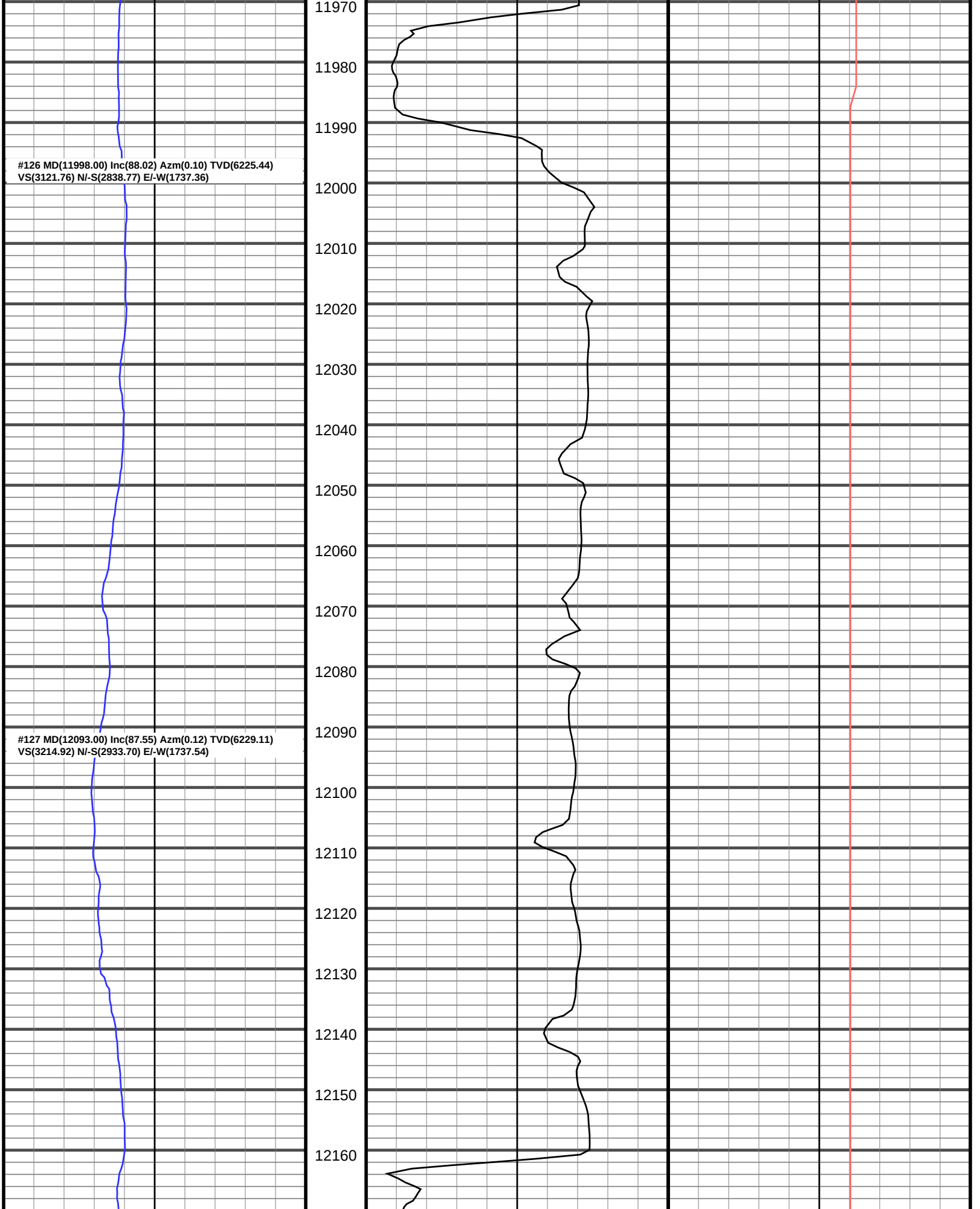
#126 MD(11998.00) Inc(88.02) Azm(0.10) TVD(6225.44)
VS(3121.76) N/-S(2838.77) E/-W(1737.36)
#127 MD(12093.00) Inc(87.55) Azm(0.12) TVD(6229.11)
VS(3214.92) N/-S(2933.70) E/-W(1737.54)
11970
11980
11990
12000
12010
12020
12030
12040
12050
12060
12070
12080
12090
12100
12110
12120
12130
12140
12150
12160

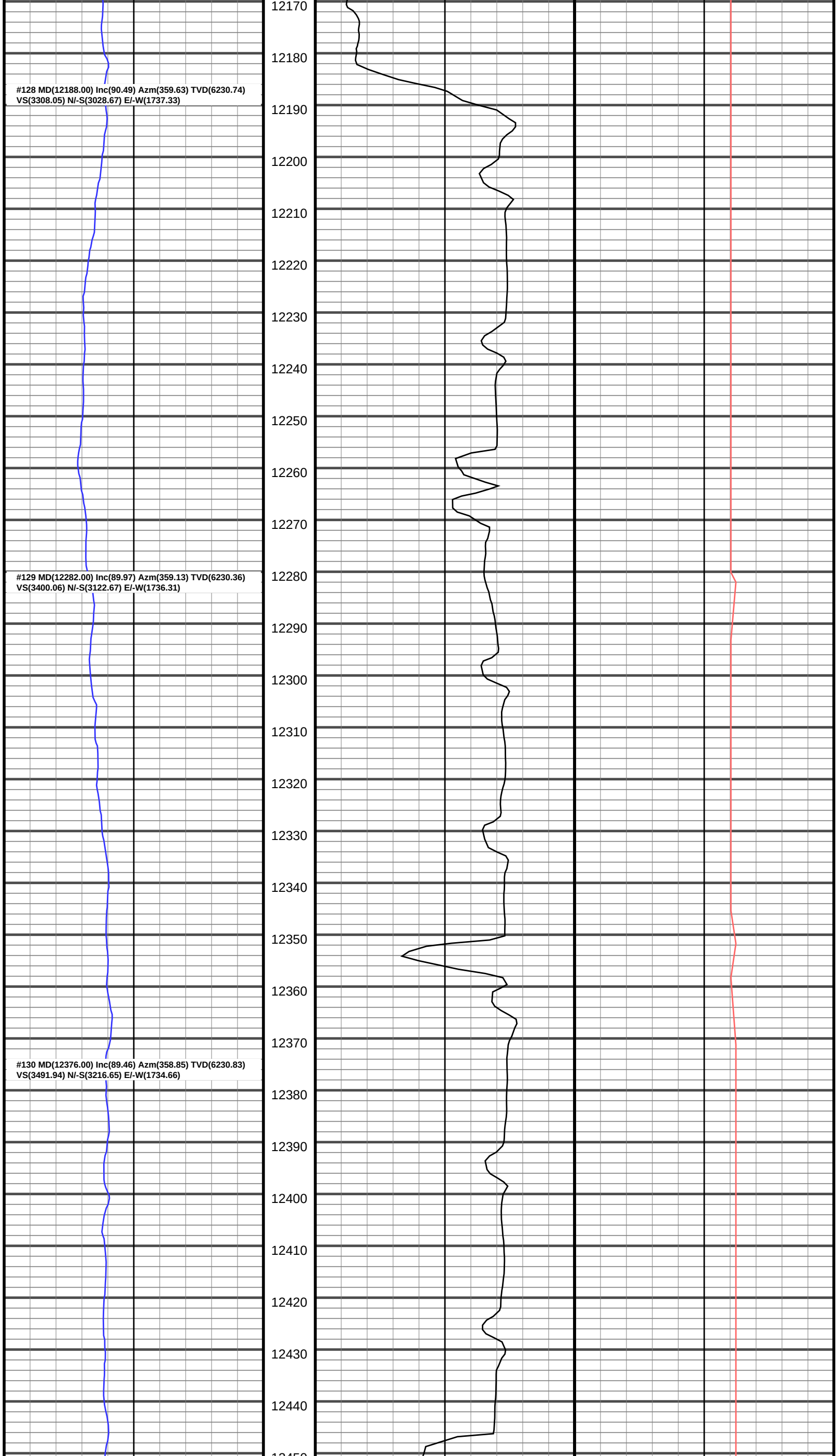
#128 MD(12188.00) Inc(90.49) Azm(359.63) TVD(6230.74)
VS(3308.05) N/-S(3028.67) E/-W(1737.33)
#129 MD(12282.00) Inc(89.97) Azm(359.13) TVD(6230.36)
VS(3400.06) N/-S(3122.67) E/-W(1736.31)
#130 MD(12376.00) Inc(89.46) Azm(358.85) TVD(6230.83)
VS(3491.94) N/-S(3216.65) E/-W(1734.66)
12170
12180
12190
12200
12210
12220
12230
12240
12250
12260
12270
12280
12290
12300
12310
12320
12330
12340
12350
12360
12370
12380
12390
12400
12410
12420
12430
12440

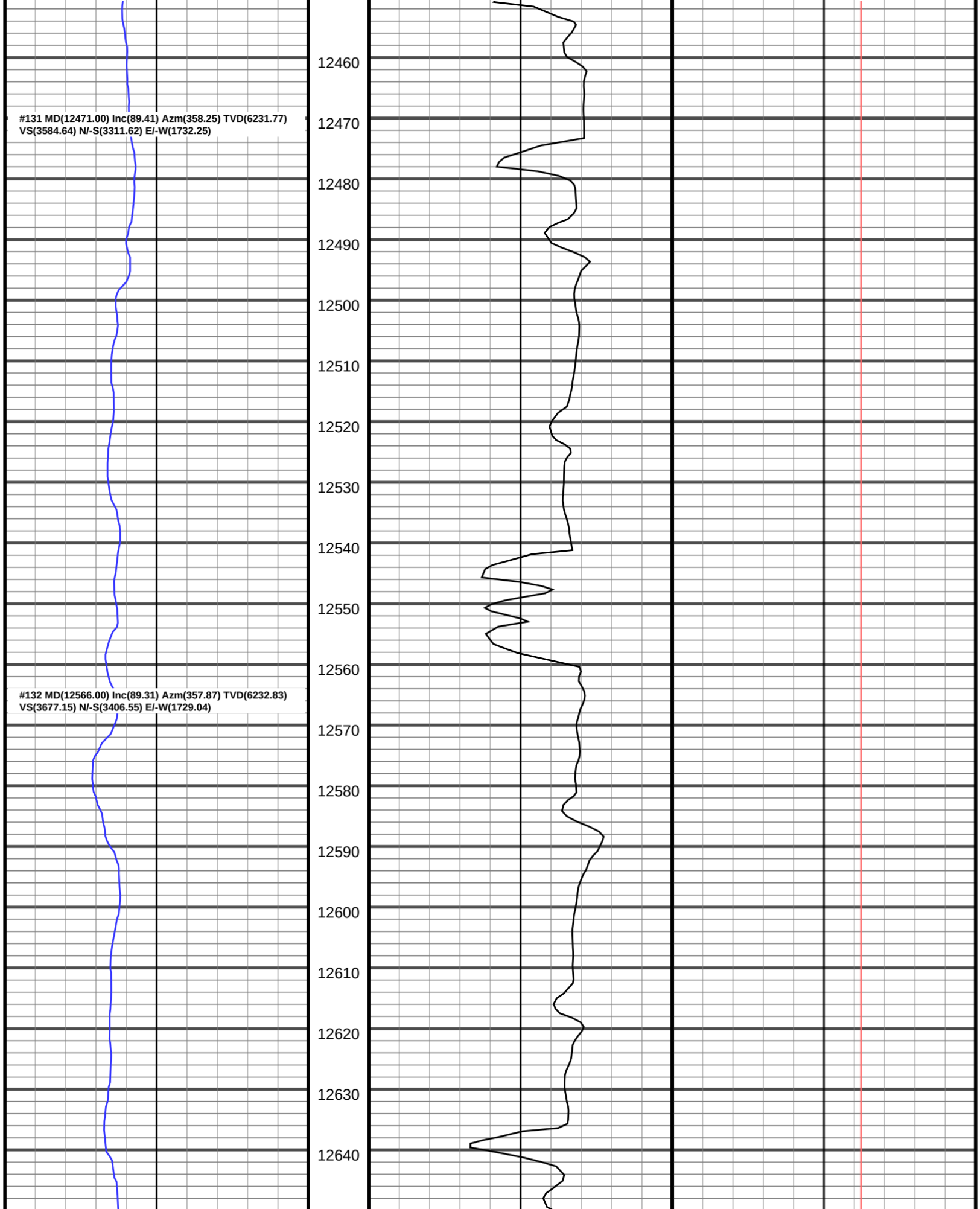
#131 MD(12471.00) Inc(89.41) Azm(358.25) TVD(6231.77)
VS(3584.64) N/-S(3311.62) E/-W(1732.25)
#132 MD(12566.00) Inc(89.31) Azm(357.87) TVD(6232.83)
VS(3677.15) N/-S(3406.55) E/-W(1729.04)
12460
12470
12480
12490
12500
12510
12520
12530
12540
12550
12560
12570
12580
12590
12600
12610
12620
12630
12640

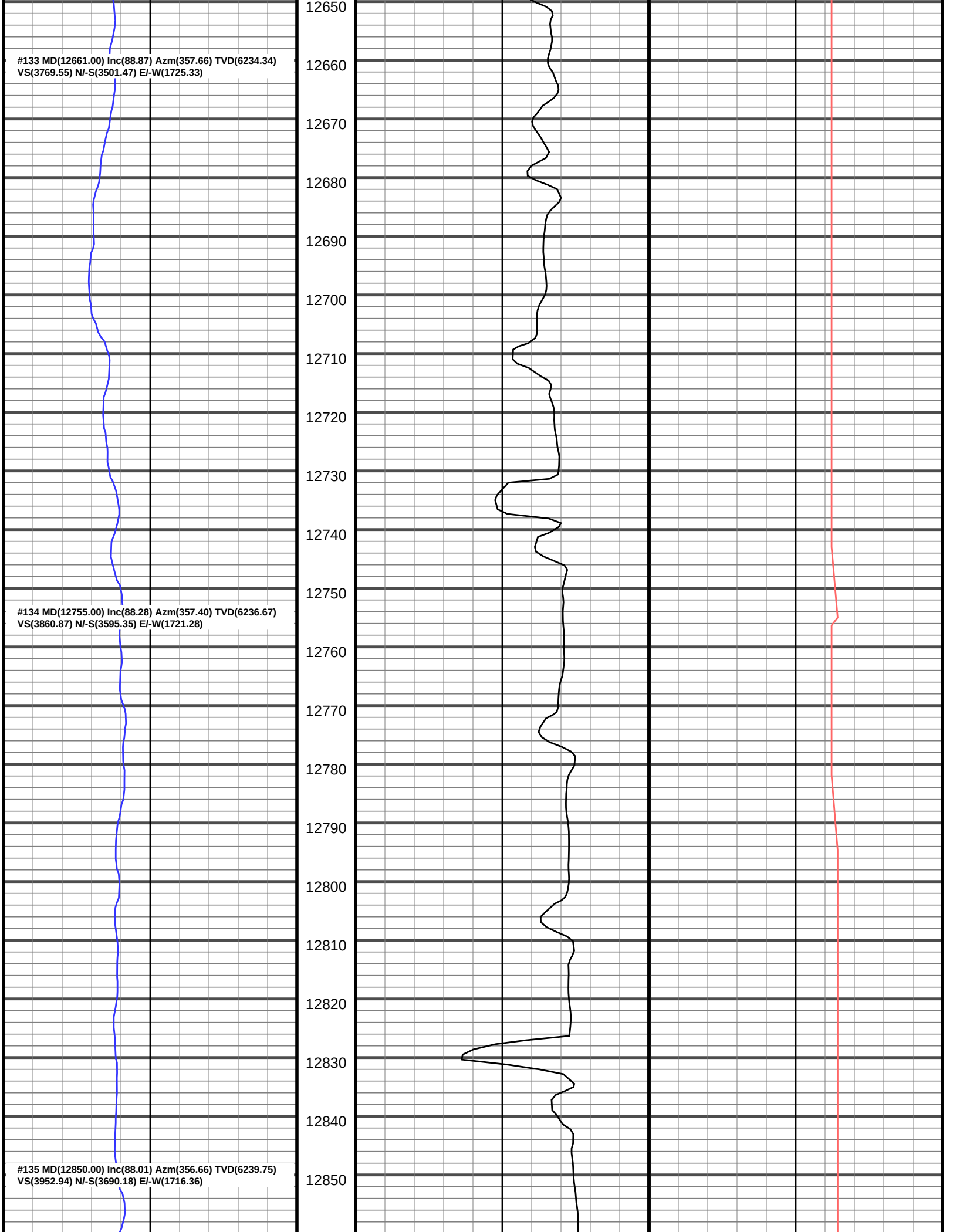
#133 MD(12661.00) Inc(88.87) Azm(357.66) TVD(6234.34)
VS(3769.55) N/-S(3501.47) E/-W(1725.33)
#134 MD(12755.00) Inc(88.28) Azm(357.40) TVD(6236.67)
VS(3860.87) N/-S(3595.35) E/-W(1721.28)
#135 MD(12850.00) Inc(88.01) Azm(356.66) TVD(6239.75)
VS(3952.94) N/-S(3690.18) E/-W(1716.36)
12650
12660
12670
12680
12690
12700
12710
12720
12730
12740
12750
12760
12770
12780
12790
12800
12810
12820
12830
12840
12850

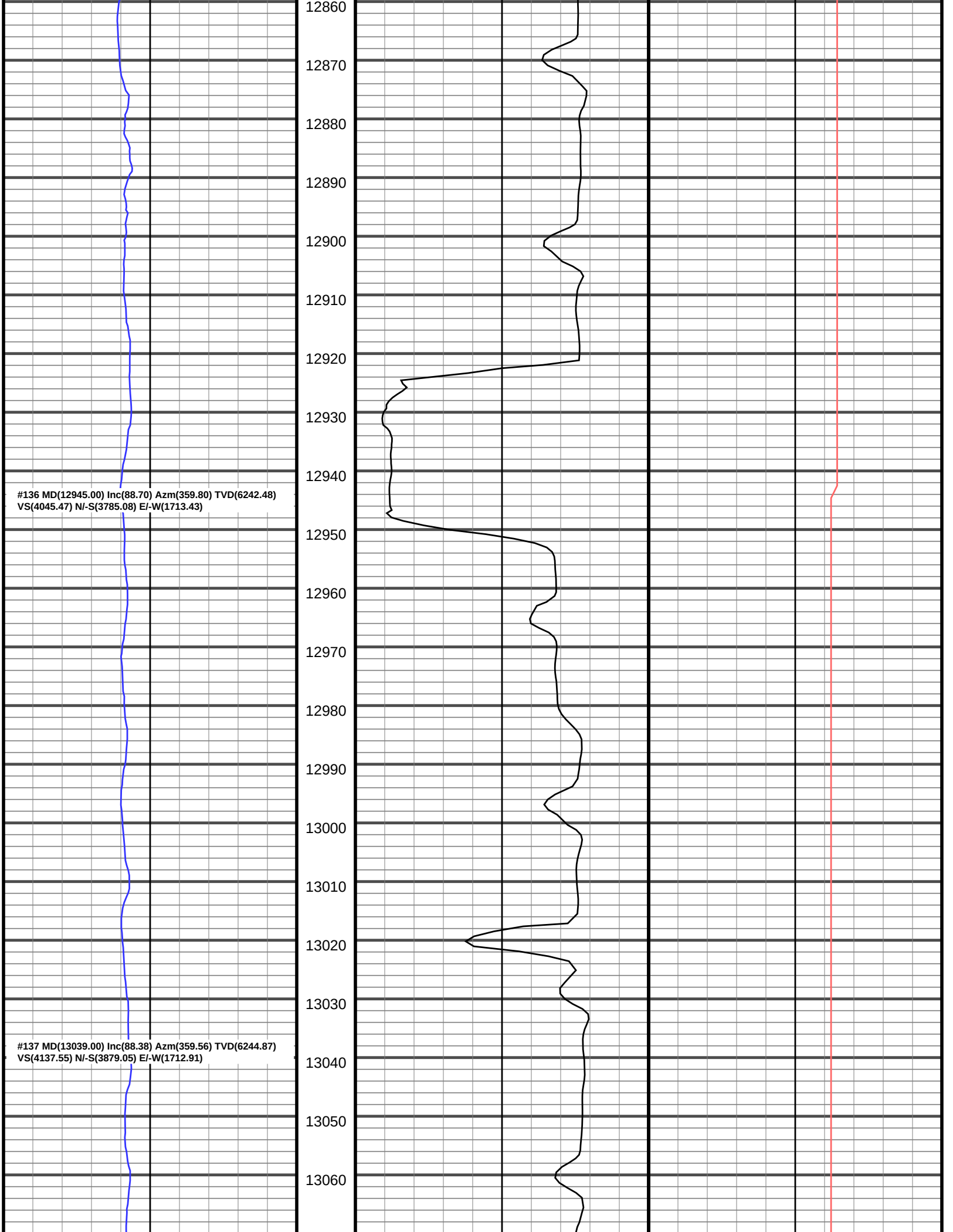
12860
12870
12880
12890
12900
12910
12920
12930
12940
#136 MD(12945.00) Inc(88.70) Azm(359.80) TVD(6242.48)
VS(4045.47) N/-S(3785.08) E/-W(1713.43)
12950
12960
12970
12980
12990
13000
13010
13020
13030
#137 MD(13039.00) Inc(88.38) Azm(359.56) TVD(6244.87)
VS(4137.55) N/-S(3879.05) E/-W(1712.91)
13040
13050
13060

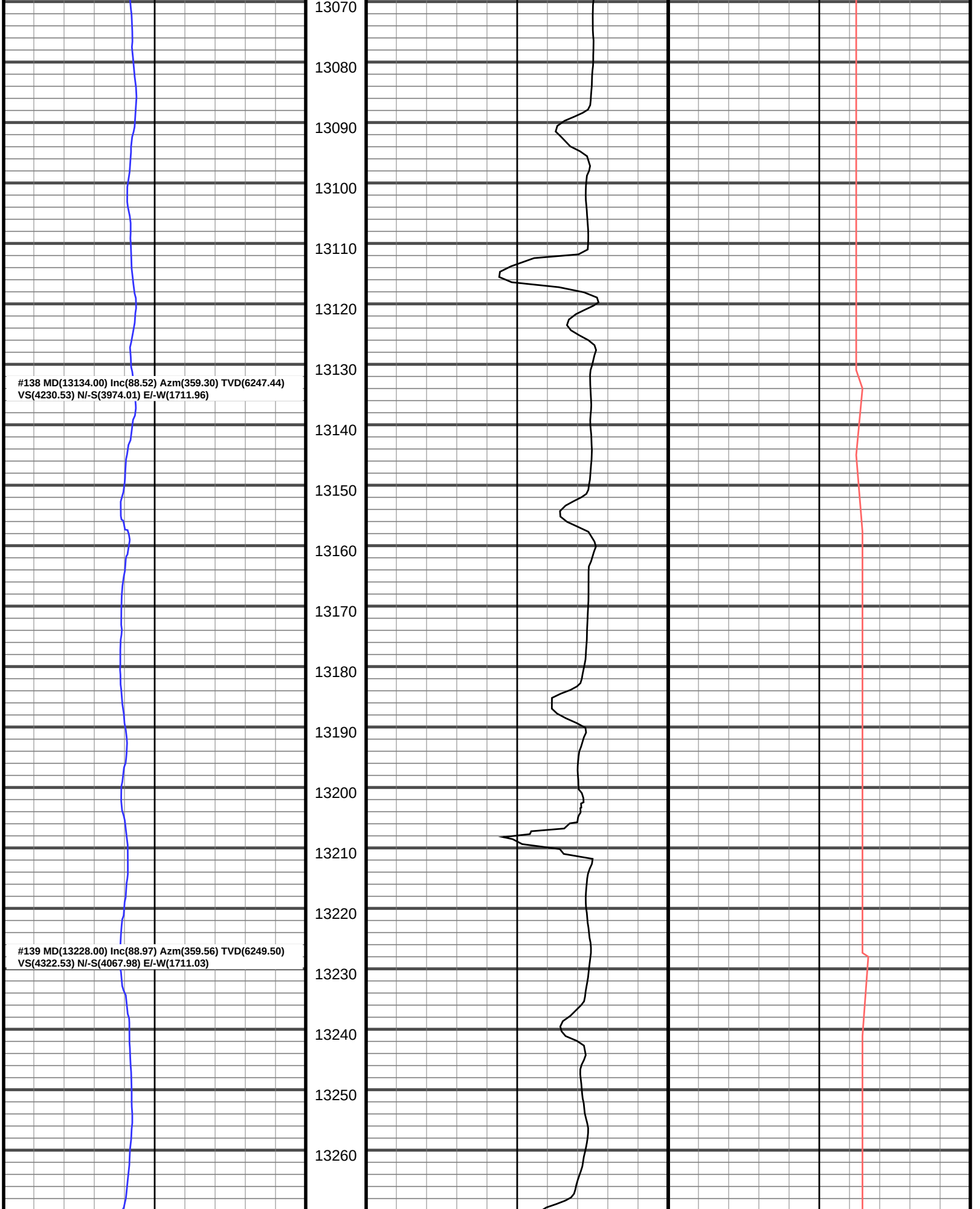
13070
13080
13090
13100
13110
13120
13130
13140
13150
13160
13170
13180
13190
13200
13210
13220
13230
13240
13250
13260
#138 MD(13134.00) Inc(88.52) Azm(359.30) TVD(6247.44)
VS(4230.53) N/-S(3974.01) E/-W(1711.96)
#139 MD(13228.00) Inc(88.97) Azm(359.56) TVD(6249.50)
VS(4322.53) N/-S(4067.98) E/-W(1711.03)

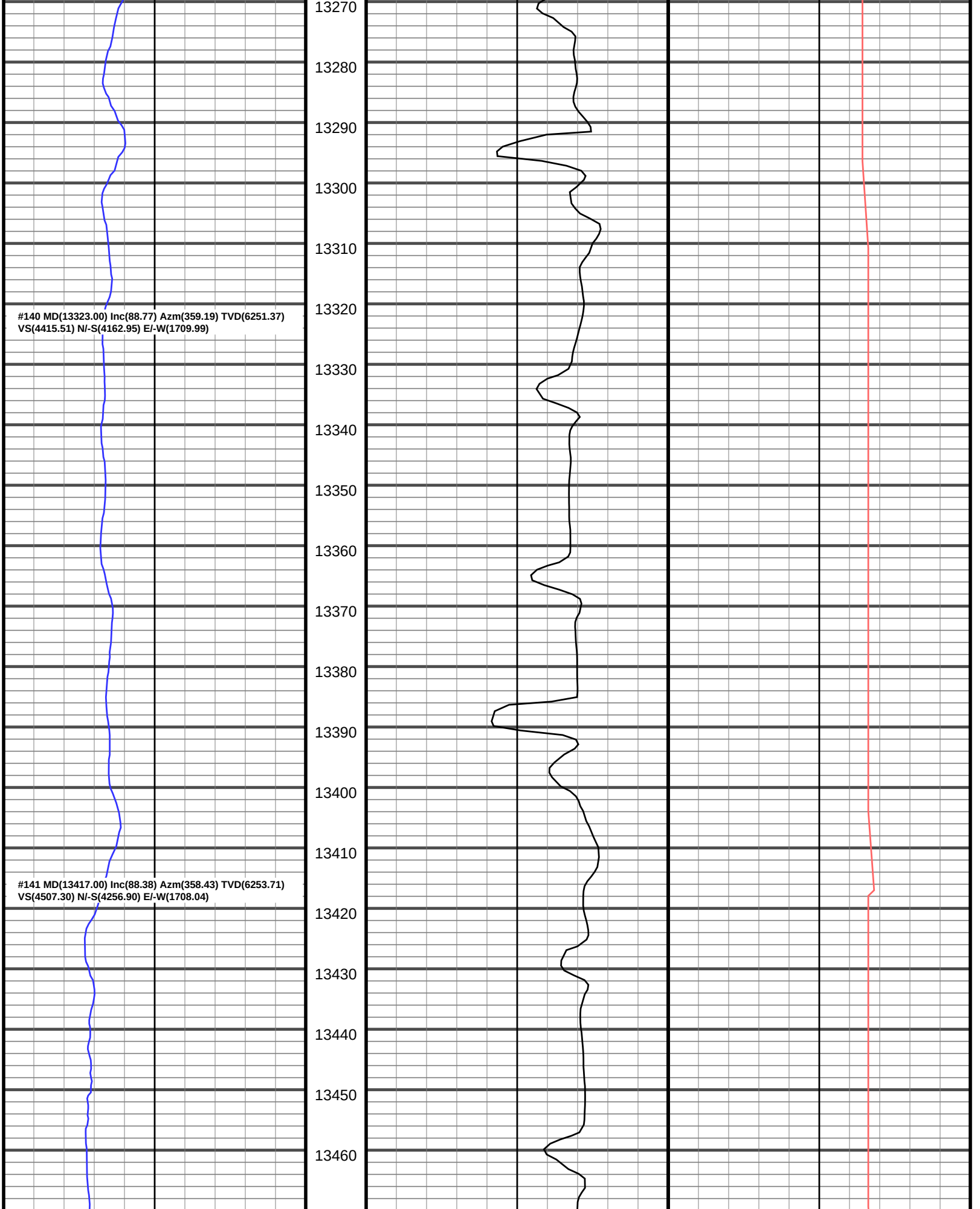
#140 MD(13323.00) Inc(88.77) Azm(359.19) TVD(6251.37)
VS(4415.51) N/-S(4162.95) E/-W(1709.99)
#141 MD(13417.00) Inc(88.38) Azm(358.43) TVD(6253.71)
VS(4507.30) N/-S(4256.90) E/-W(1708.04)
13270
13280
13290
13300
13310
13320
13330
13340
13350
13360
13370
13380
13390
13400
13410
13420
13430
13440
13450
13460

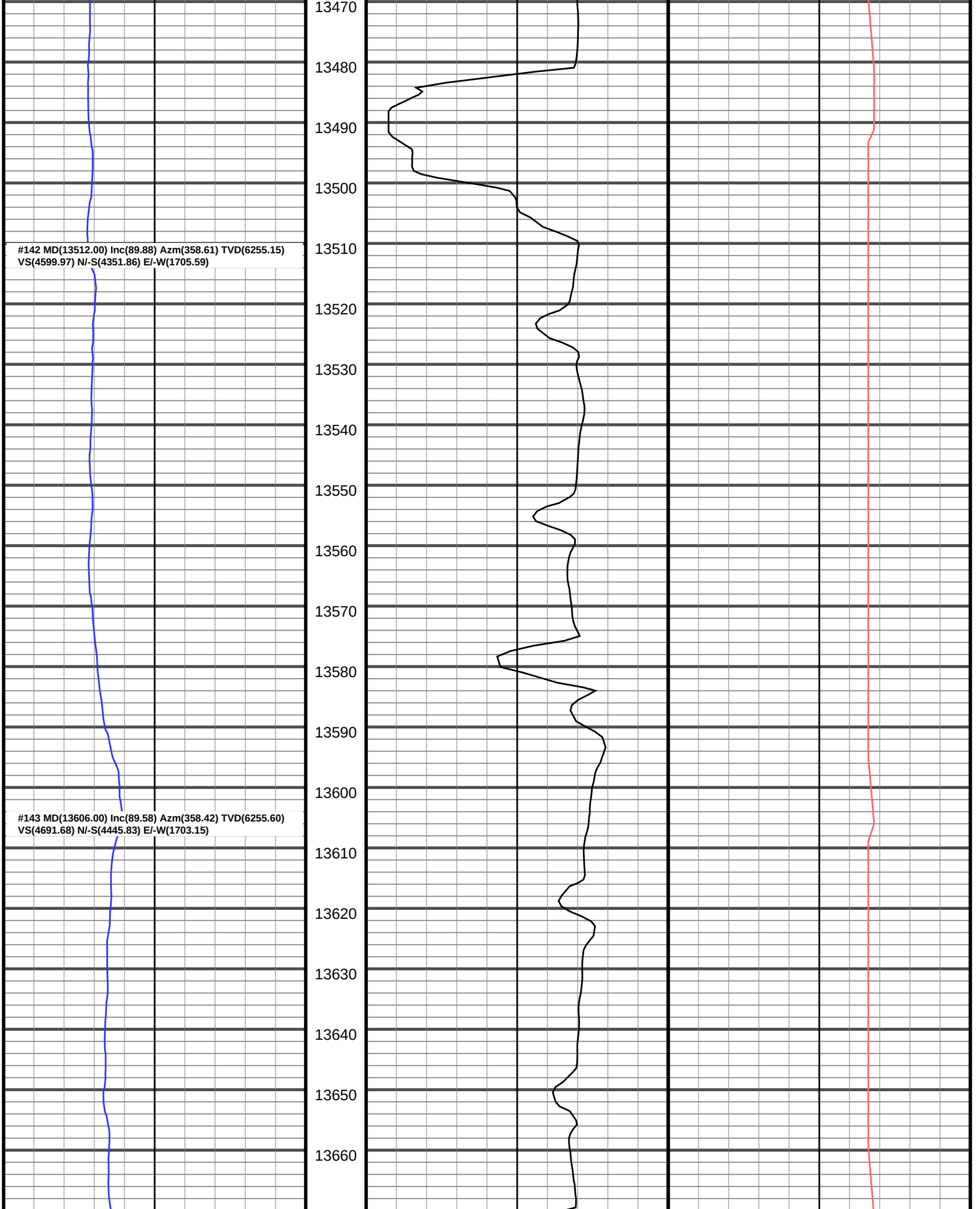
#142 MD(13512.00) Inc(89.88) Azm(358.61) TVD(6255.15)
VS(4599.97) N/-S(4351.86) E/-W(1705.59)
#143 MD(13606.00) Inc(89.58) Azm(358.42) TVD(6255.60)
VS(4691.68) N/-S(4445.83) E/-W(1703.15)
13470
13480
13490
13500
13510
13520
13530
13540
13550
13560
13570
13580
13590
13600
13610
13620
13630
13640
13650
13660

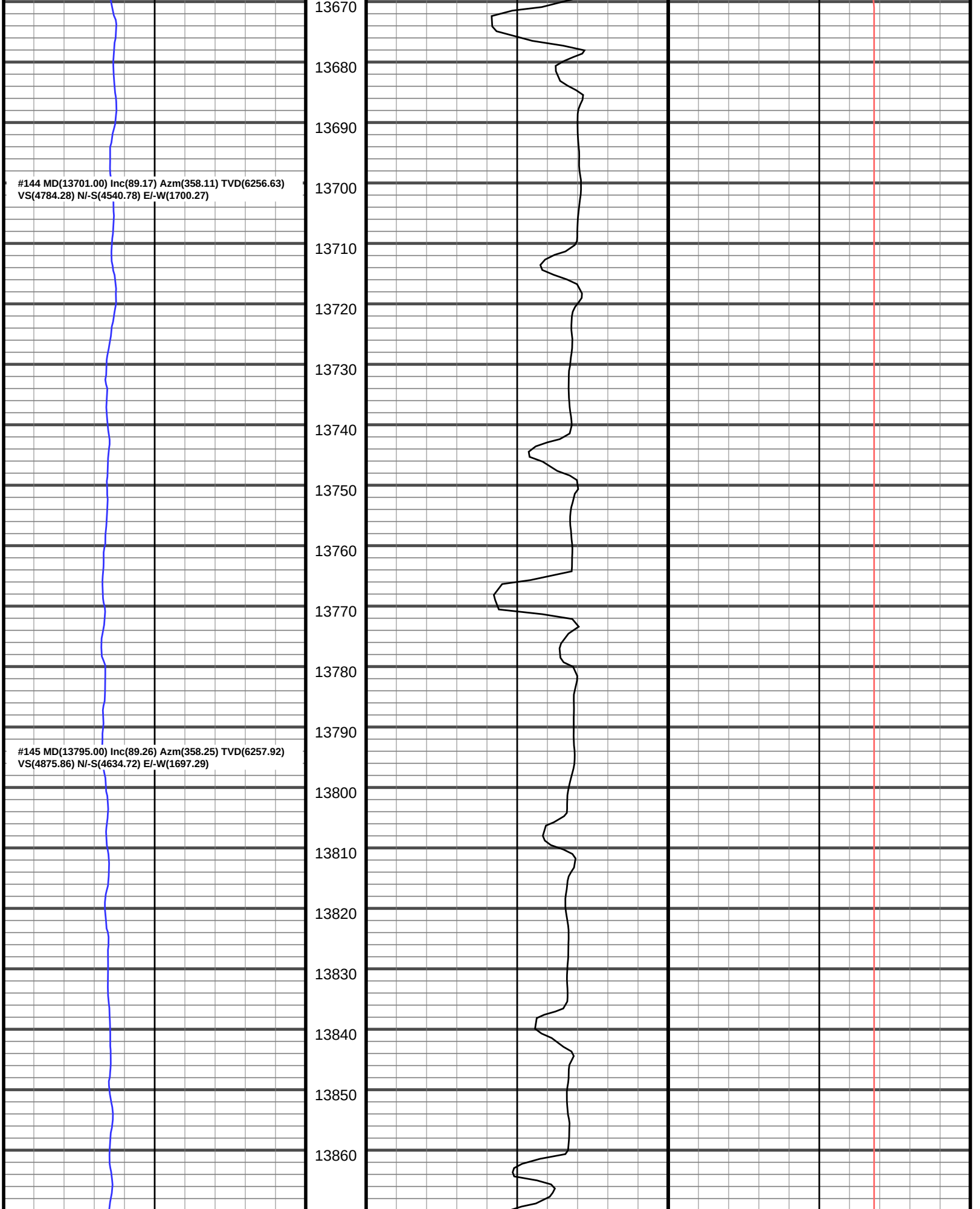
#144 MD(13701.00) Inc(89.17) Azm(358.11) TVD(6256.63)
VS(4784.28) N/-S(4540.78) E/-W(1700.27)
#145 MD(13795.00) Inc(89.26) Azm(358.25) TVD(6257.92)
VS(4875.86) N/-S(4634.72) E/-W(1697.29)
13670
13680
13690
13700
13710
13720
13730
13740
13750
13760
13770
13780
13790
13800
13810
13820
13830
13840
13850
13860

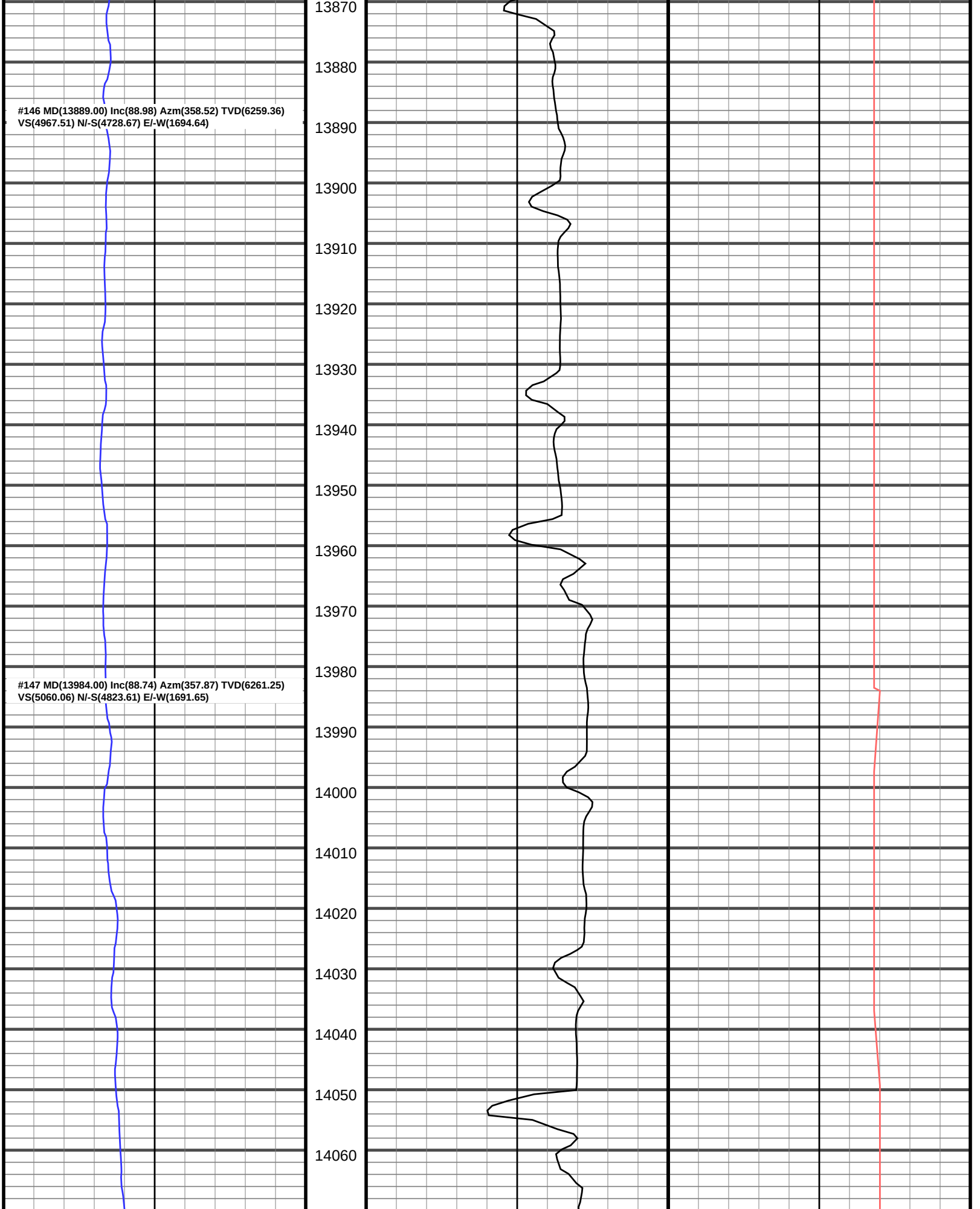
#146 MD(13889.00) Inc(88.98) Azm(358.52) TVD(6259.36)
VS(4967.51) N/-S(4728.67) E/-W(1694.64)
#147 MD(13984.00) Inc(88.74) Azm(357.87) TVD(6261.25)
VS(5060.06) N/-S(4823.61) E/-W(1691.65)
13870
13880
13890
13900
13910
13920
13930
13940
13950
13960
13970
13980
13990
14000
14010
14020
14030
14040
14050
14060

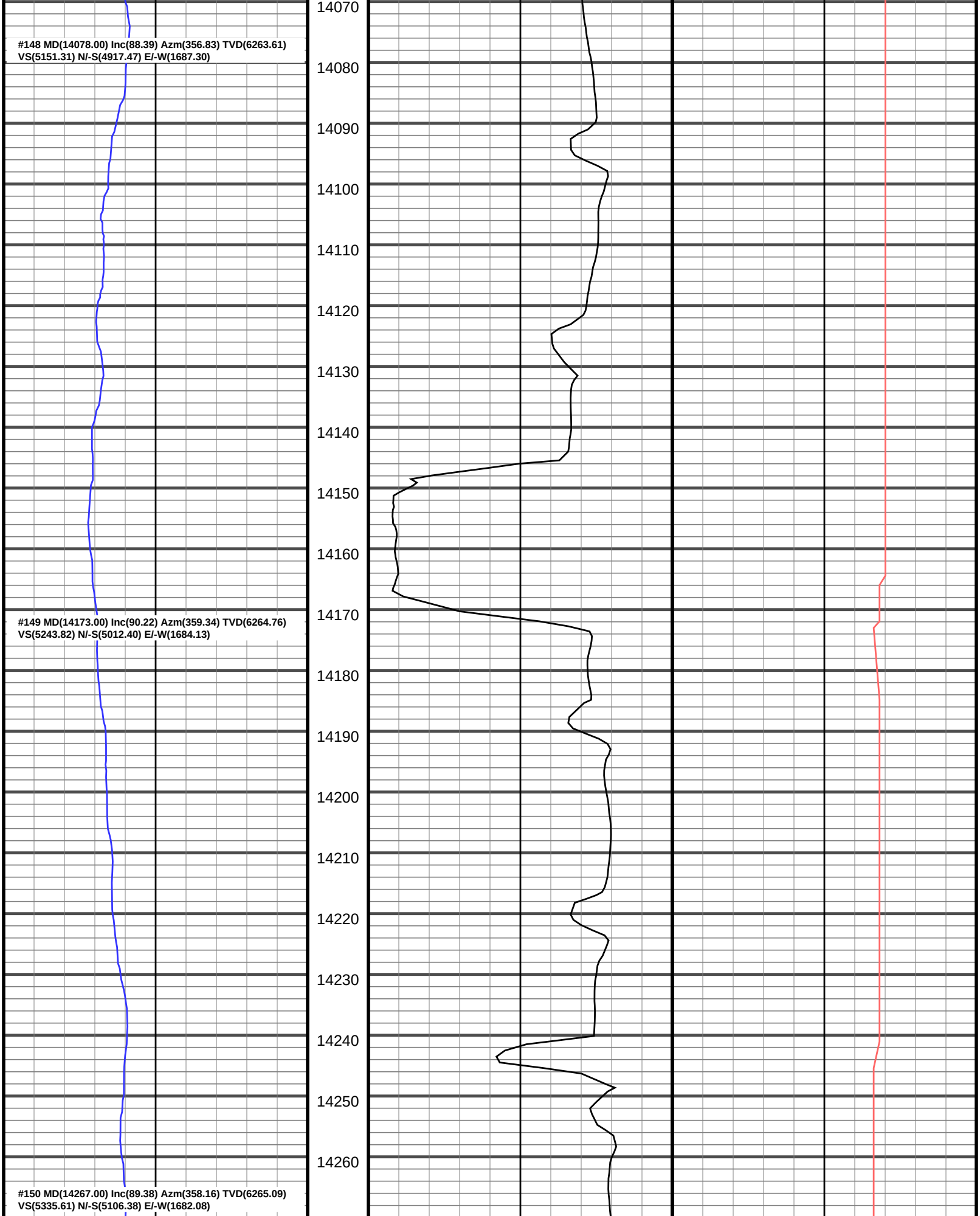
#148 MD(14078.00) Inc(88.39) Azm(356.83) TVD(6263.61)
VS(5151.31) N/-S(4917.47) E/-W(1687.30)
#149 MD(14173.00) Inc(90.22) Azm(359.34) TVD(6264.76)
VS(5243.82) N/-S(5012.40) E/-W(1684.13)
#150 MD(14267.00) Inc(89.38) Azm(358.16) TVD(6265.09)
VS(5335.61) N/-S(5106.38) E/-W(1682.08)
14070
14080
14090
14100
14110
14120
14130
14140
14150
14160
14170
14180
14190
14200
14210
14220
14230
14240
14250
14260

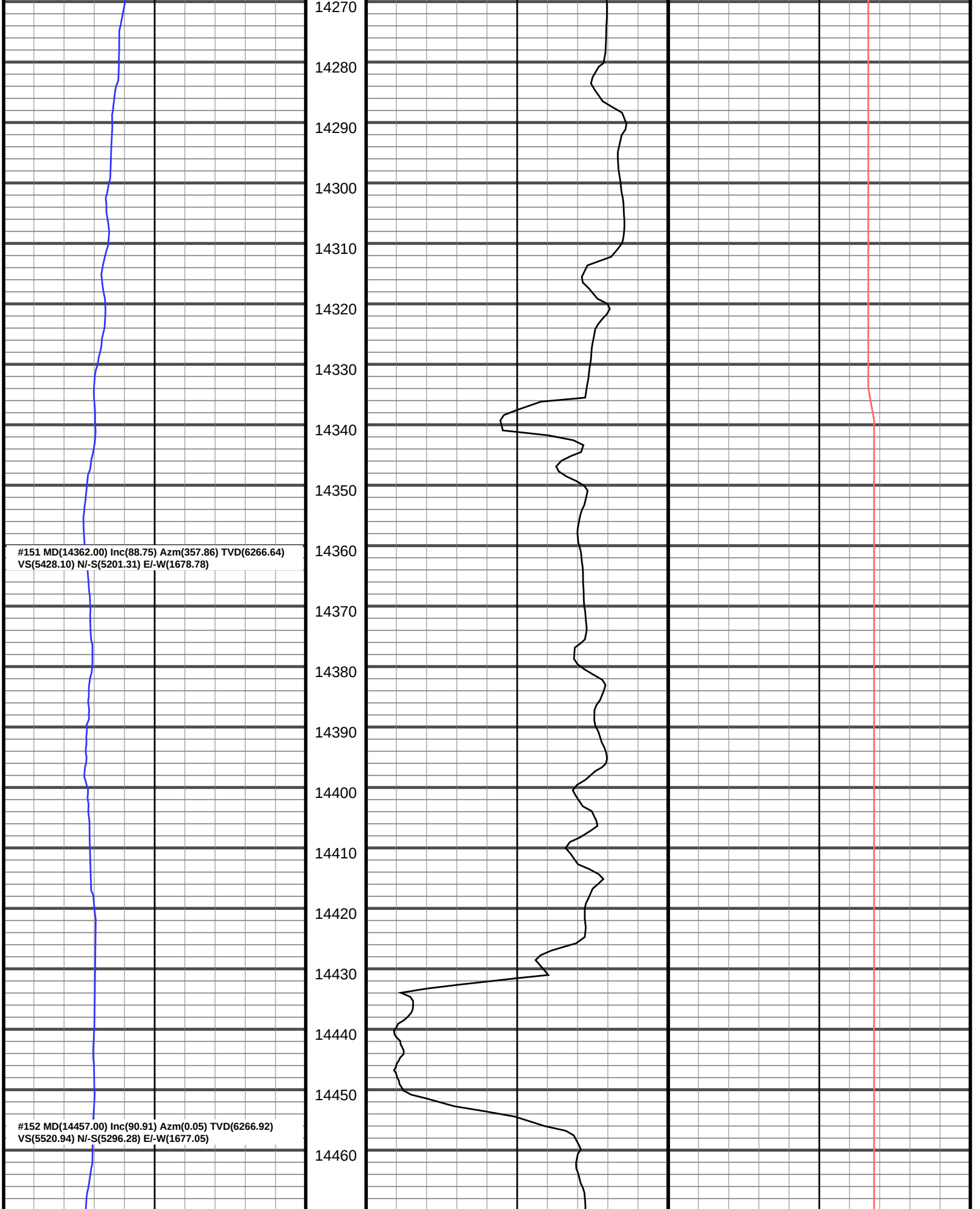
14270
14280
14290
14300
14310
14320
14330
14340
14350
14360
14370
14380
14390
14400
14410
14420
14430
14440
14450
14460
#151 MD(14362.00) Inc(88.75) Azm(357.86) TVD(6266.64)
VS(5428.10) N/-S(5201.31) E/-W(1678.78)
#152 MD(14457.00) Inc(90.91) Azm(0.05) TVD(6266.92)
VS(5520.94) N/-S(5296.28) E/-W(1677.05)

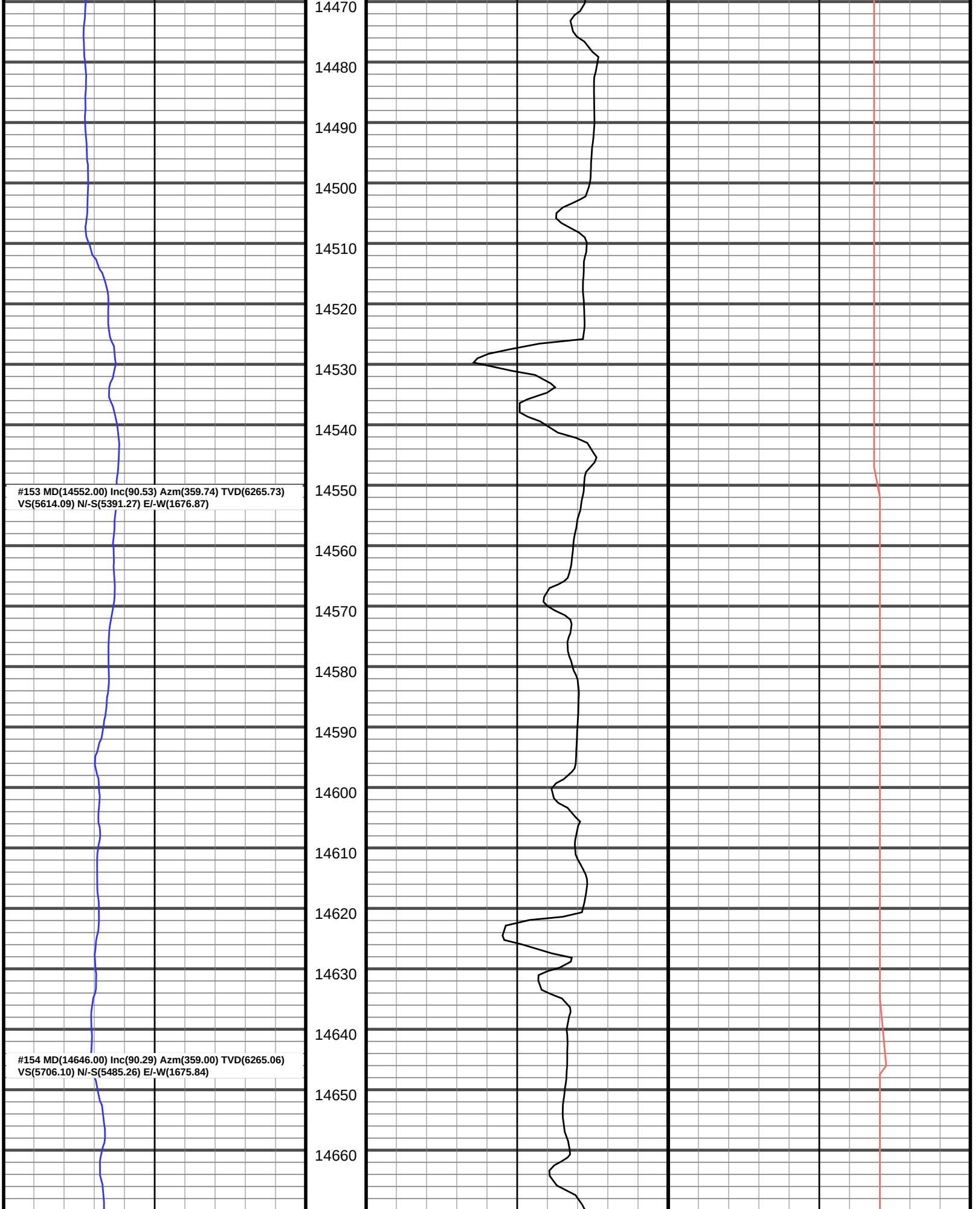
14470
14480
14490
14500
14510
14520
14530
14540
14550
14560
14570
14580
14590
14600
14610
14620
14630
14640
14650
14660
#153 MD(14552.00) Inc(90.53) Azm(359.74) TVD(6265.73)
VS(5614.09) N/-S(5391.27) E/-W(1676.87)
#154 MD(14646.00) Inc(90.29) Azm(359.00) TVD(6265.06)
VS(5706.10) N/-S(5485.26) E/-W(1675.84)

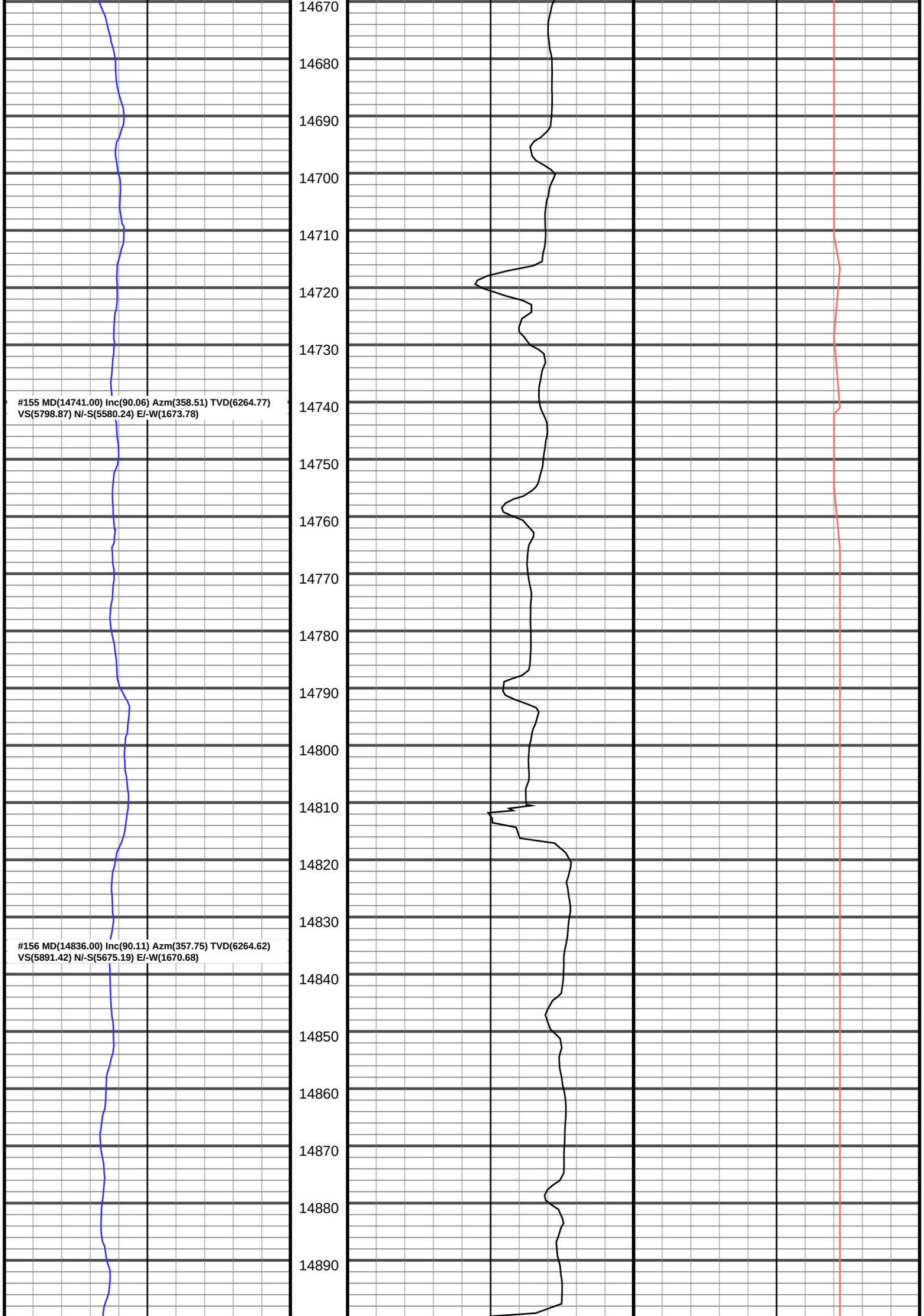
14670
14680
14690
14700
14710
14720
14730
14740
14750
14760
14770
14780
14790
14800
14810
14820
14830
14840
14850
14860
14870
14880
14890
#155 MD(14741.00) Inc(90.06) Azm(358.51) TVD(6264.77)
VS(5798.87) N/-S(5580.24) E/-W(1673.78)
#156 MD(14836.00) Inc(90.11) Azm(357.75) TVD(6264.62)
VS(5891.42) N/-S(5675.19) E/-W(1670.68)

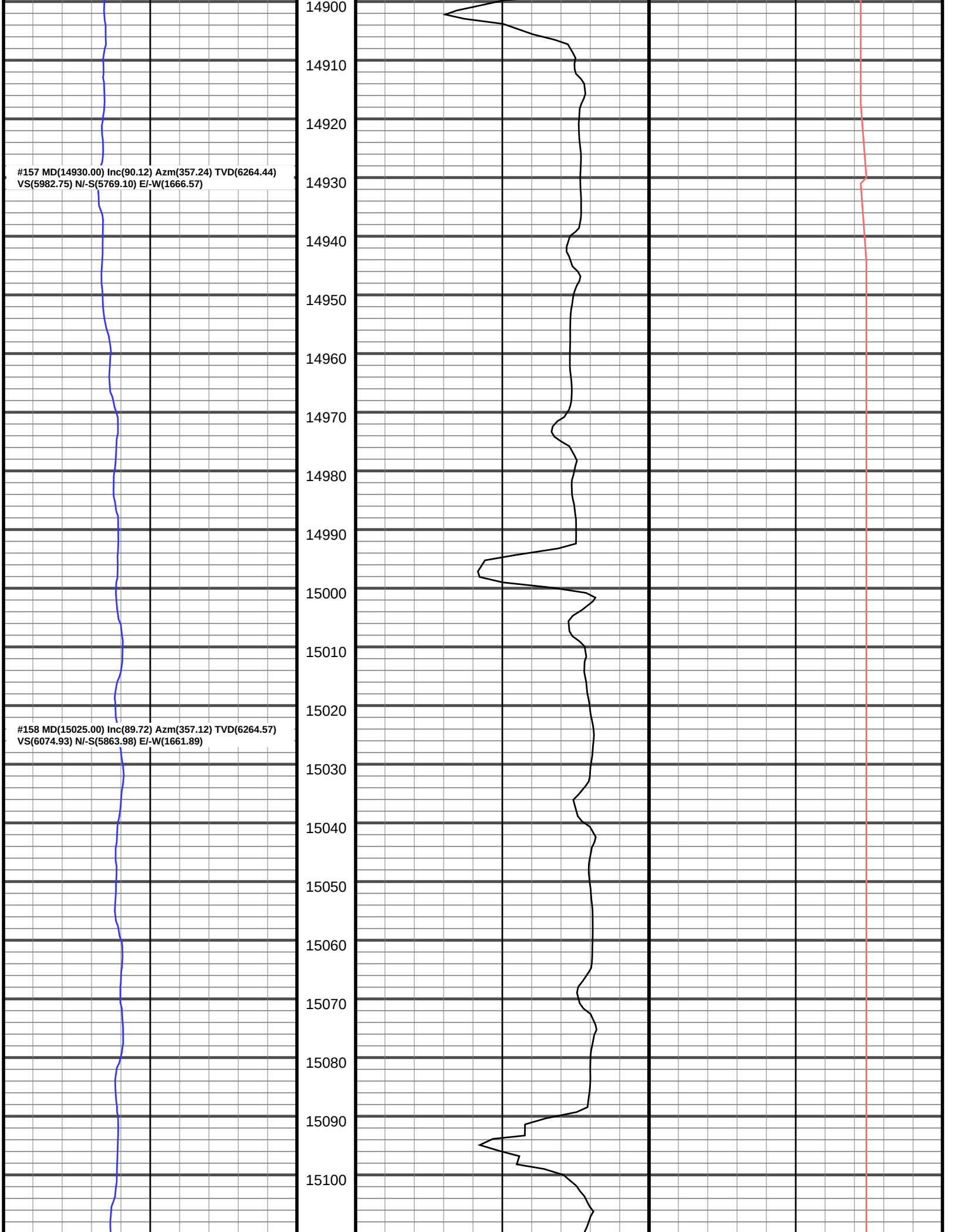
#157 MD(14930.00) Inc(90.12) Azm(357.24) TVD(6264.44)
VS(5982.75) N/-S(5769.10) E/-W(1666.57)
#158 MD(15025.00) Inc(89.72) Azm(357.12) TVD(6264.57)
VS(6074.93) N/-S(5863.98) E/-W(1661.89)
14900
14910
14920
14930
14940
14950
14960
14970
14980
14990
15000
15010
15020
15030
15040
15050
15060
15070
15080
15090
15100

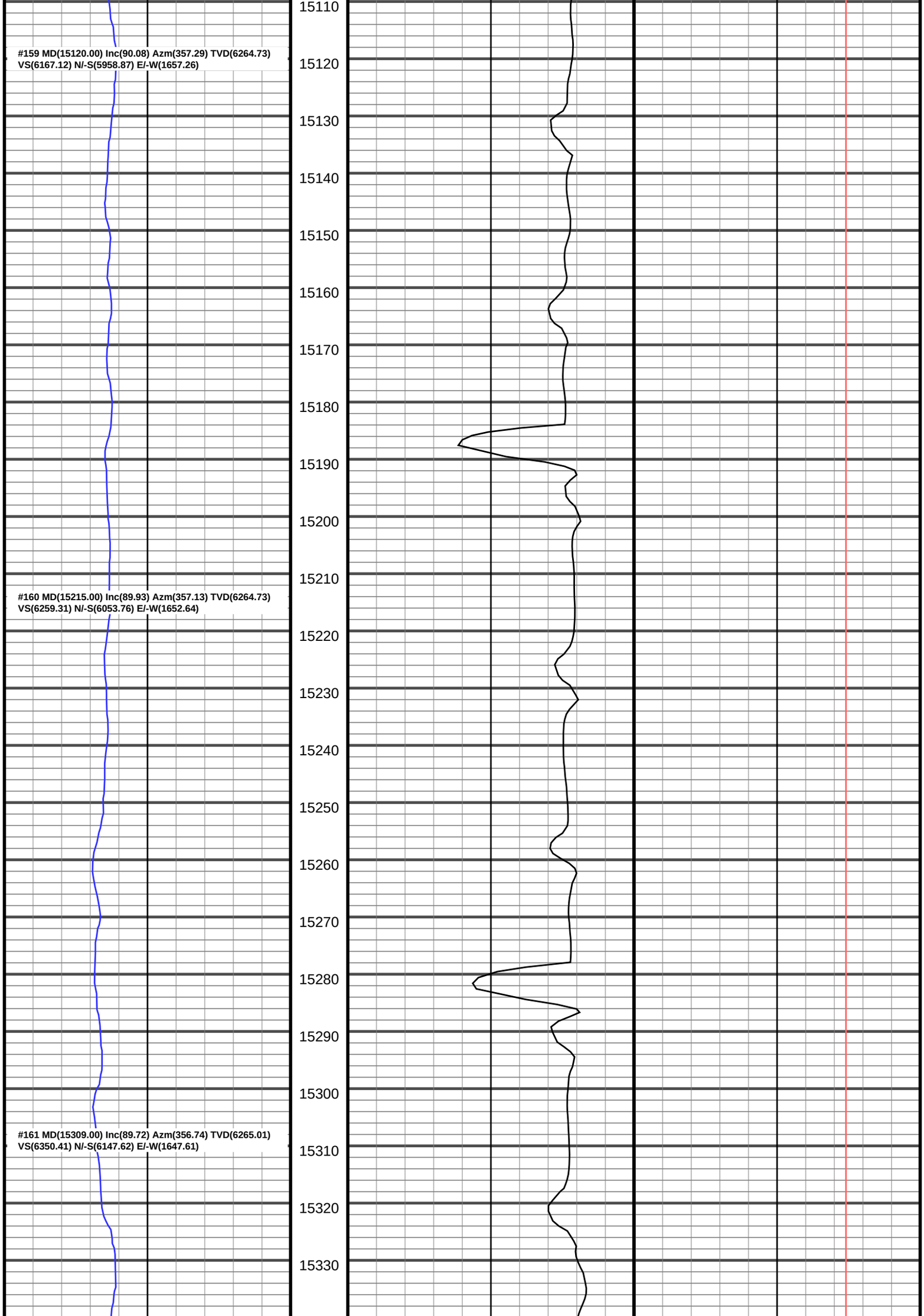
#159 MD(15120.00) Inc(90.08) Azm(357.29) TVD(6264.73)
VS(6167.12) N/-S(5958.87) E/-W(1657.26)
#160 MD(15215.00) Inc(89.93) Azm(357.13) TVD(6264.73)
VS(6259.31) N/-S(6053.76) E/-W(1652.64)
#161 MD(15309.00) Inc(89.72) Azm(356.74) TVD(6265.01)
VS(6350.41) N/-S(6147.62) E/-W(1647.61)
15110
15120
15130
15140
15150
15160
15170
15180
15190
15200
15210
15220
15230
15240
15250
15260
15270
15280
15290
15300
15310
15320
15330

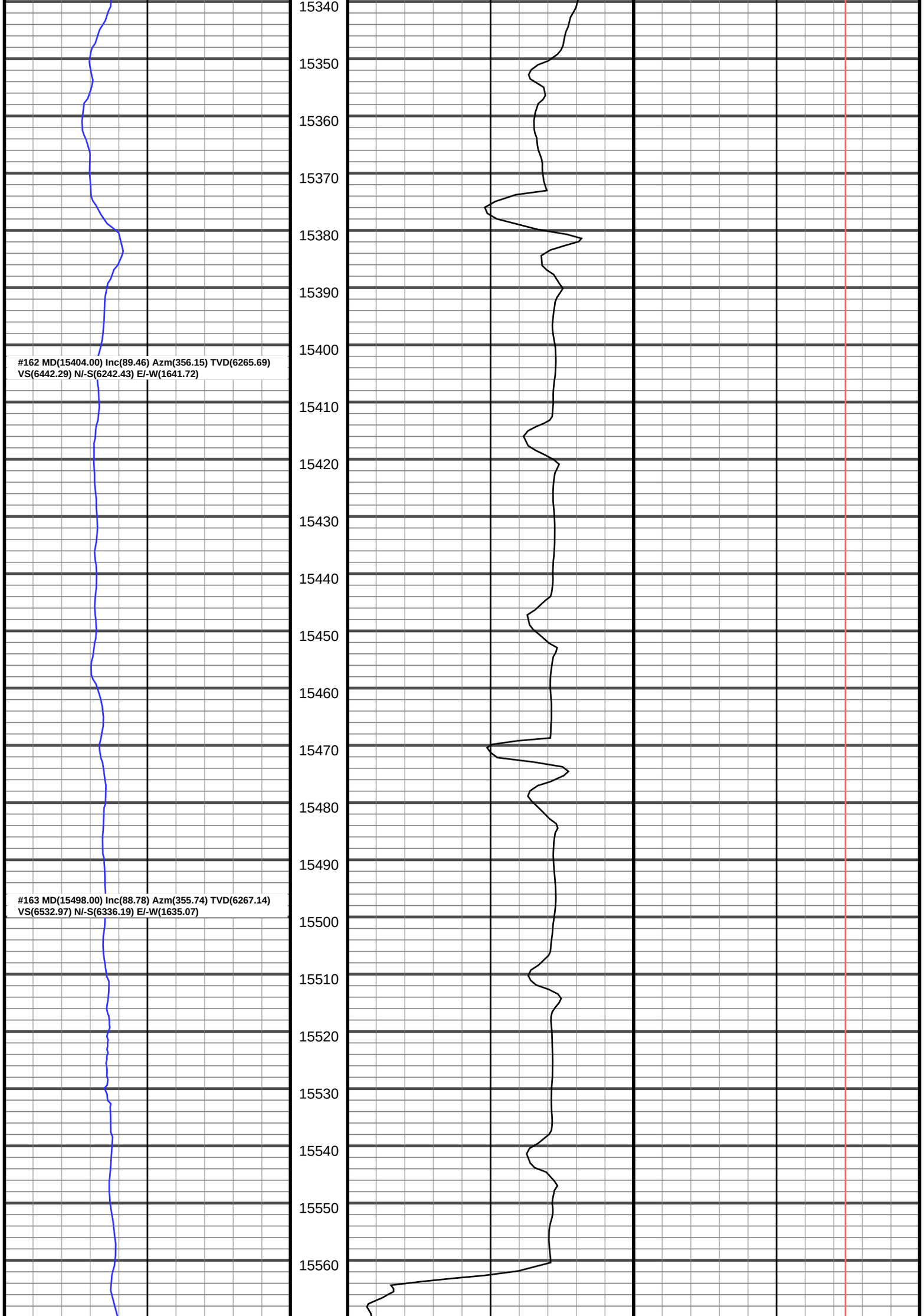
#162 MD(15404.00) Inc(89.46) Azm(356.15) TVD(6265.69)
VS(6442.29) N/-S(6242.43) E/-W(1641.72)
#163 MD(15498.00) Inc(88.78) Azm(355.74) TVD(6267.14)
VS(6532.97) N/-S(6336.19) E/-W(1635.07)
15340
15350
15360
15370
15380
15390
15400
15410
15420
15430
15440
15450
15460
15470
15480
15490
15500
15510
15520
15530
15540
15550
15560

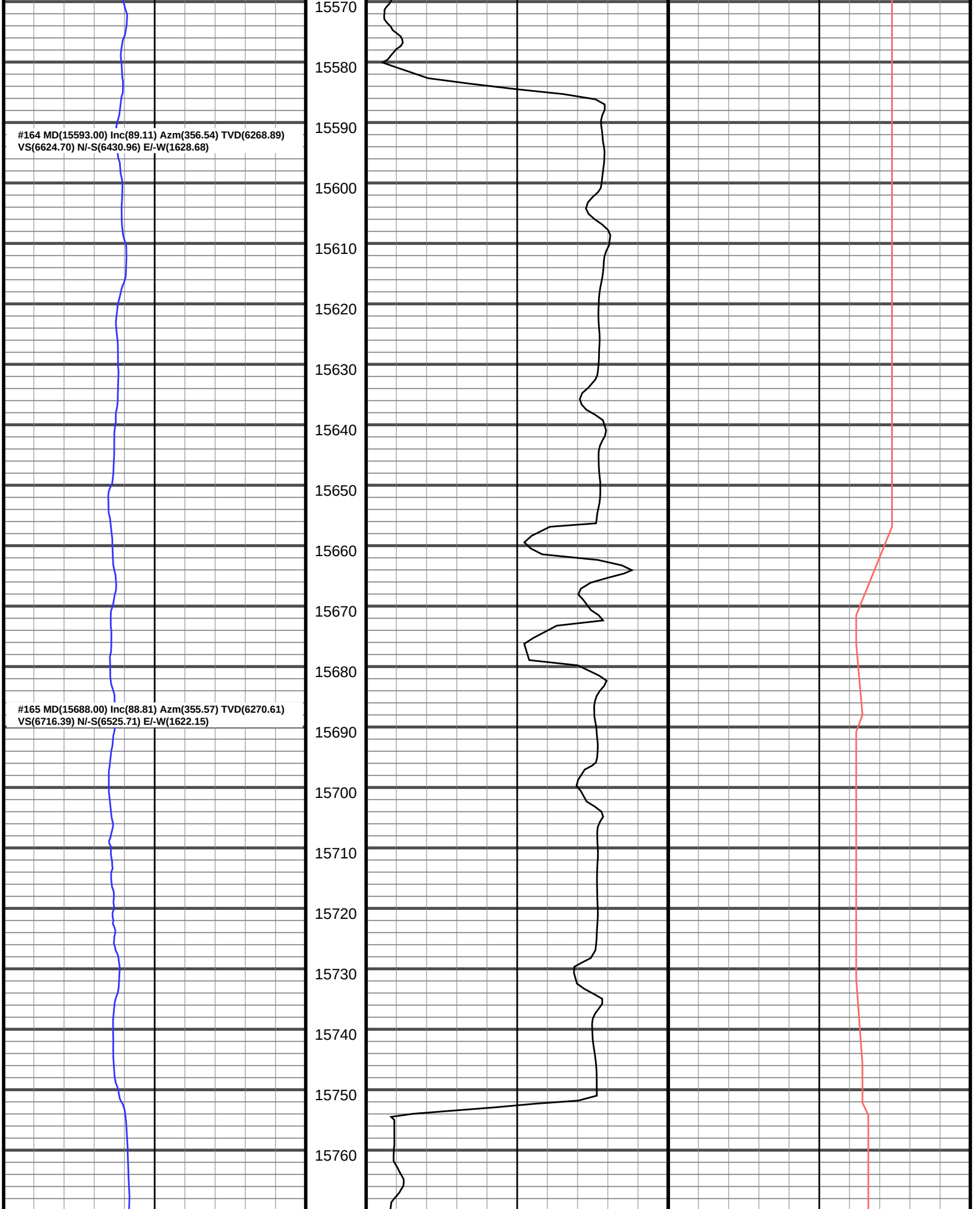
#164 MD(15593.00) Inc(89.11) Azm(356.54) TVD(6268.89)
VS(6624.70) N/-S(6430.96) E/-W(1628.68)
#165 MD(15688.00) Inc(88.81) Azm(355.57) TVD(6270.61)
VS(6716.39) N/-S(6525.71) E/-W(1622.15)
15570
15580
15590
15600
15610
15620
15630
15640
15650
15660
15670
15680
15690
15700
15710
15720
15730
15740
15750
15760

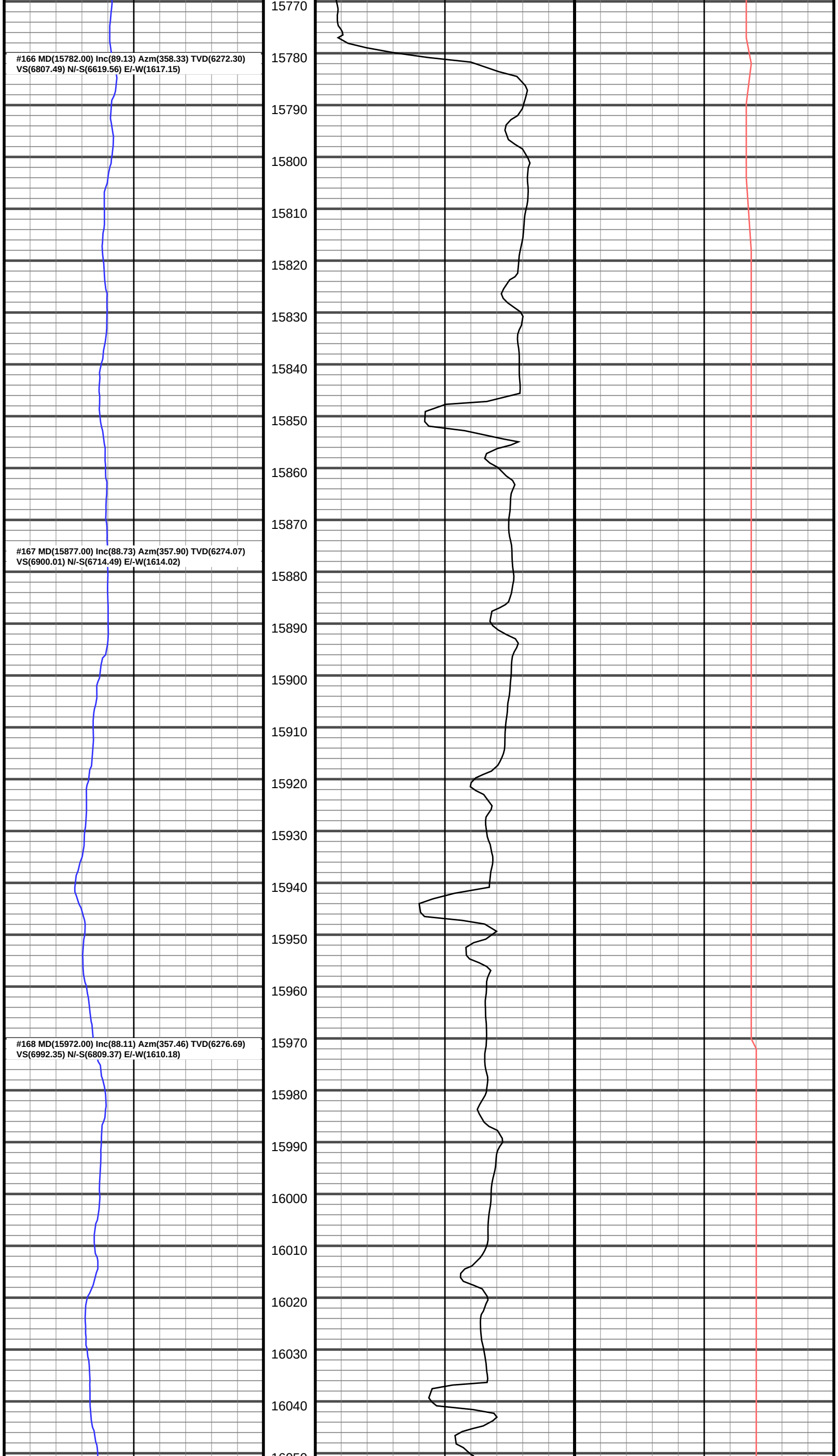
#166 MD(15782.00) Inc(89.13) Azm(358.33) TVD(6272.30)
VS(6807.49) N/-S(6619.56) E/-W(1617.15)
#167 MD(15877.00) Inc(88.73) Azm(357.90) TVD(6274.07)
VS(6900.01) N/-S(6714.49) E/-W(1614.02)
#168 MD(15972.00) Inc(88.11) Azm(357.46) TVD(6276.69)
VS(6992.35) N/-S(6809.37) E/-W(1610.18)
15770
15780
15790
15800
15810
15820
15830
15840
15850
15860
15870
15880
15890
15900
15910
15920
15930
15940
15950
15960
15970
15980
15990
16000
16010
16020
16030
16040

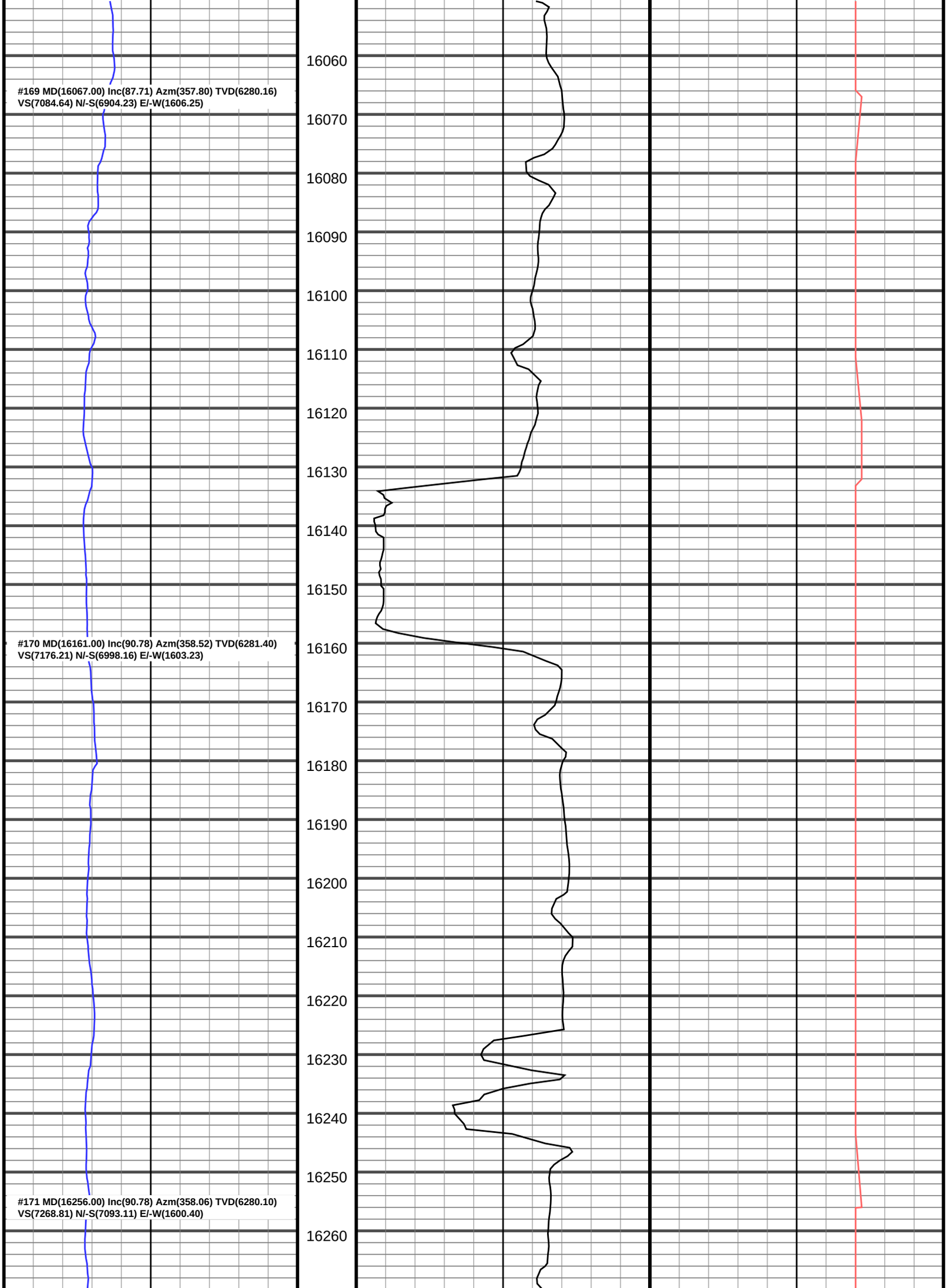
#169 MD(16067.00) Inc(87.71) Azm(357.80) TVD(6280.16)
VS(7084.64) N/-S(6904.23) E/-W(1606.25)
#170 MD(16161.00) Inc(90.78) Azm(358.52) TVD(6281.40)
VS(7176.21) N/-S(6998.16) E/-W(1603.23)
#171 MD(16256.00) Inc(90.78) Azm(358.06) TVD(6280.10)
VS(7268.81) N/-S(7093.11) E/-W(1600.40)
16060
16070
16080
16090
16100
16110
16120
16130
16140
16150
16160
16170
16180
16190
16200
16210
16220
16230
16240
16250
16260

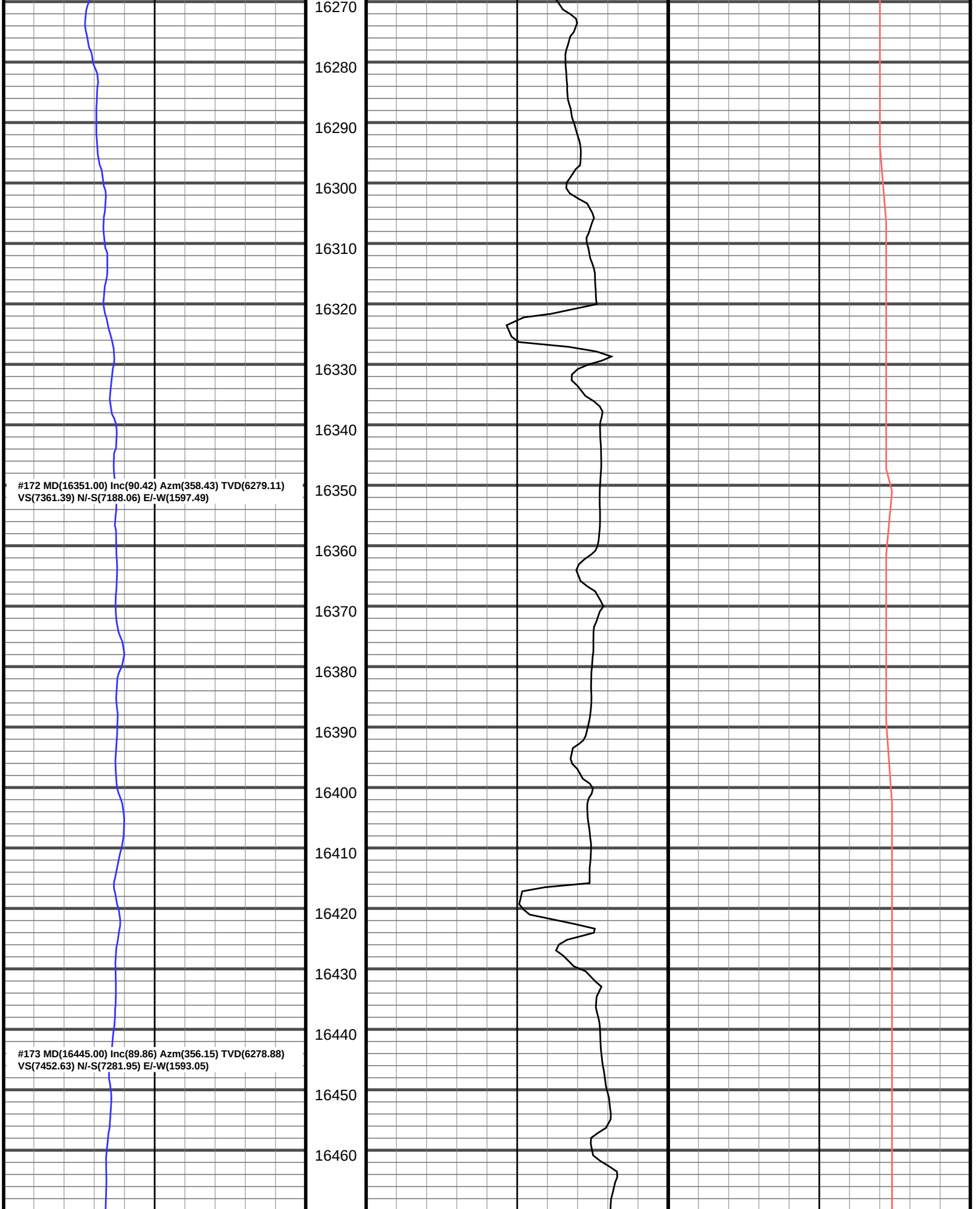
16270
16280
16290
16300
16310
16320
16330
16340
16350
16360
16370
16380
16390
16400
16410
16420
16430
16440
16450
16460
#172 MD(16351.00) Inc(90.42) Azm(358.43) TVD(6279.11)
VS(7361.39) N/-S(7188.06) E/-W(1597.49)
#173 MD(16445.00) Inc(89.86) Azm(356.15) TVD(6278.88)
VS(7452.63) N/-S(7281.95) E/-W(1593.05)

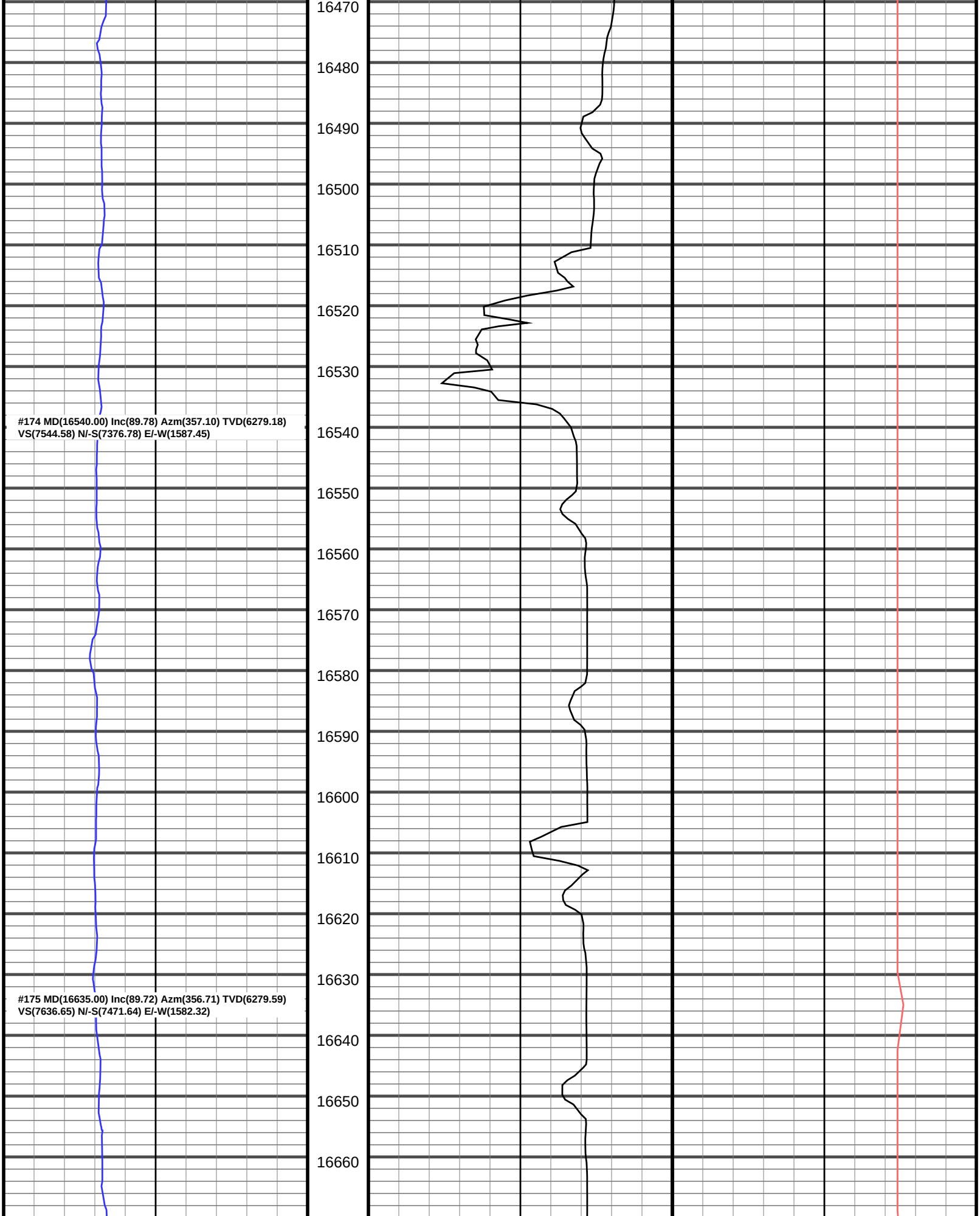
16470
16480
16490
16500
16510
16520
16530
#174 MD(16540.00) Inc(89.78) Azm(357.10) TVD(6279.18)
VS(7544.58) N/-S(7376.78) E/-W(1587.45)
16540
16550
16560
16570
16580
16590
16600
16610
16620
16630
#175 MD(16635.00) Inc(89.72) Azm(356.71) TVD(6279.59)
VS(7636.65) N/-S(7471.64) E/-W(1582.32)
16640
16650
16660

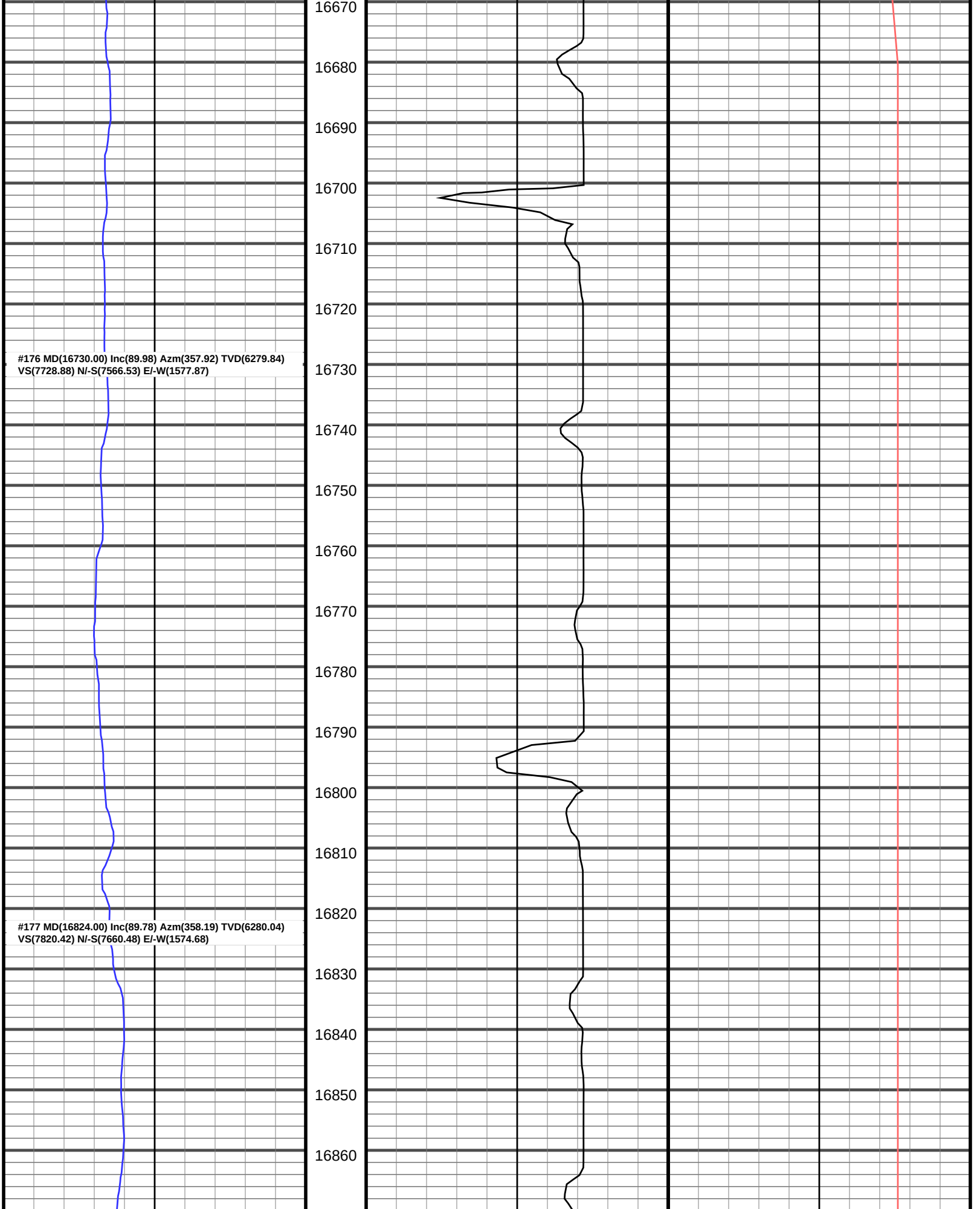
16670
16680
16690
16700
16710
16720
#176 MD(16730.00) Inc(89.98) Azm(357.92) TVD(6279.84)
VS(7728.88) N/-S(7566.53) E/-W(1577.87)
16730
16740
16750
16760
16770
16780
16790
16800
16810
16820
#177 MD(16824.00) Inc(89.78) Azm(358.19) TVD(6280.04)
VS(7820.42) N/-S(7660.48) E/-W(1574.68)
16830
16840
16850
16860

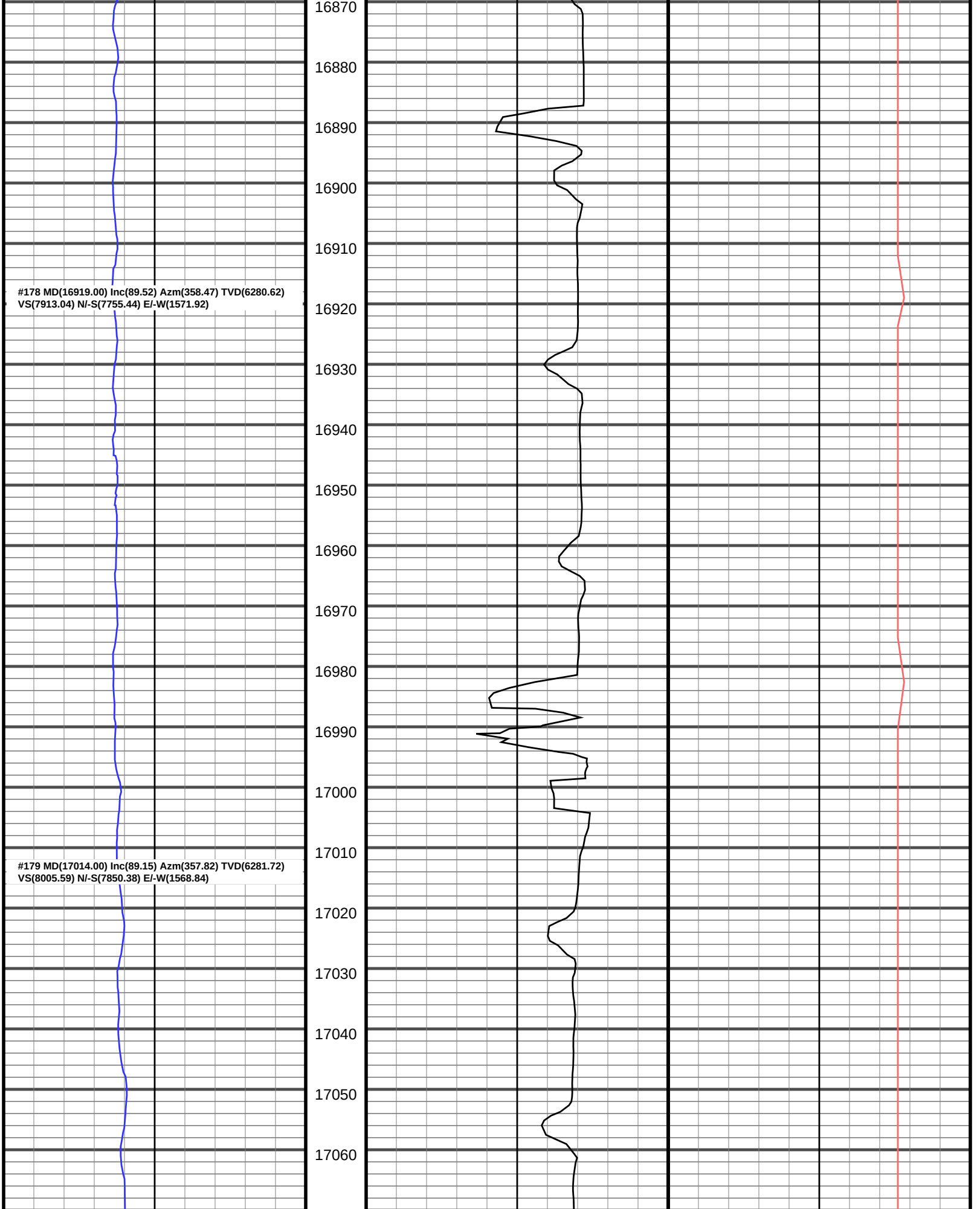
16870
16880
16890
16900
16910
#178 MD(16919.00) Inc(89.52) Azm(358.47) TVD(6280.62)
VS(7913.04) N/-S(7755.44) E/-W(1571.92)
16920
16930
16940
16950
16960
16970
16980
16990
17000
17010
#179 MD(17014.00) Inc(89.15) Azm(357.82) TVD(6281.72)
VS(8005.59) N/-S(7850.38) E/-W(1568.84)
17020
17030
17040
17050
17060

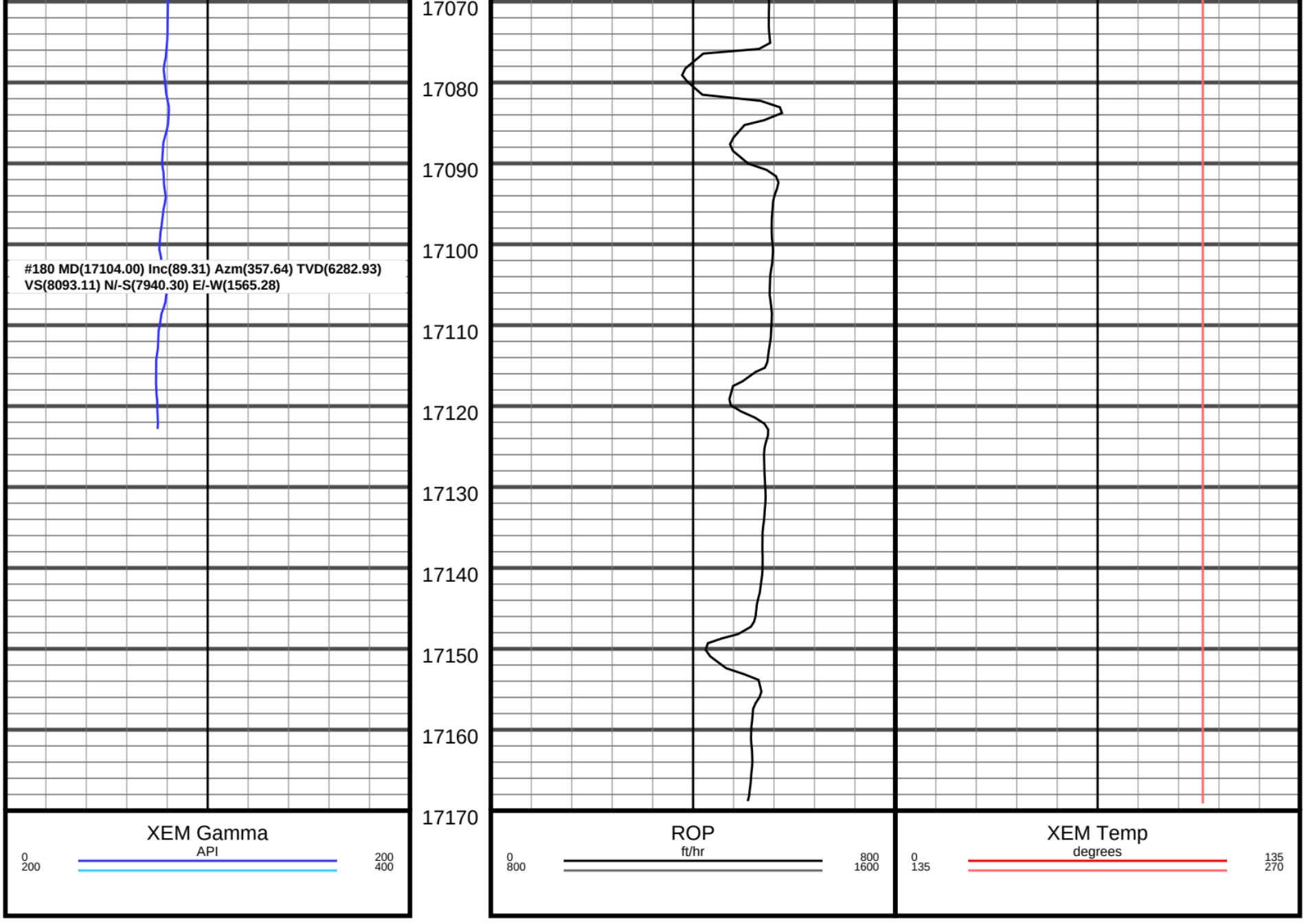
#180 MD(17104.00) Inc(89.31) Azm(357.64) TVD(6282.93)
VS(8093.11) N/-S(7940.30) E/-W(1565.28)
17070
17080
17090
17100
17110
17120
17130
17140
17150
17160
17170
XEM Gamma
API
0
200
200
400
ROP
ft/hr
0
800
800
1600
XEM Temp
degrees
0
135
135
270