

# Final Reclamation Inspection

August 1st, 2022

Operator: PDC ENERGY INC - 69175

Location ID: 323388

Inspection Document #: 701900499

SENW Section 28 T4N R67W

Corey McDonough  
Reclamation Contractor, COGCC



**COLORADO**

**Oil & Gas Conservation  
Commission**

Department of Natural Resources

Inspection Photos  
Location Name: McCarty 28-4  
Location ID: 323388

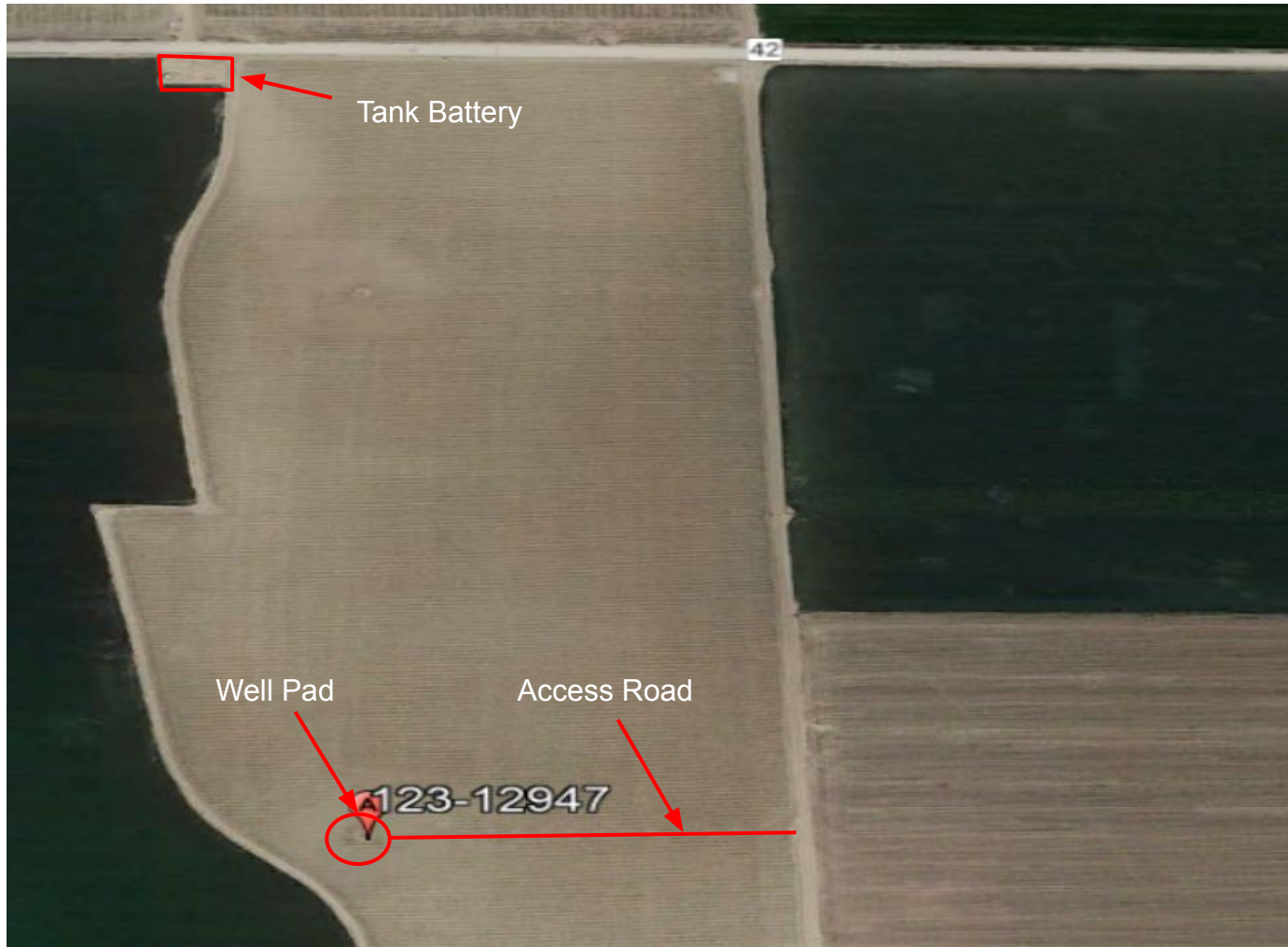

**Photo 1.** 2021 aerial imagery of the well pad, access road and tank battery.

Inspection Photos  
Location Name: McCarty 28-4  
Location ID: 323388



**Photo 2.** Overview photo of the well pad taken at ground level from the western edge facing east.



Inspection Photos  
Location Name: McCarty 28-4  
Location ID: 323388



**Photo 3.** Cardinal photos taken at the middle of the well pad. Left photo facing north, right photo facing east.



Inspection Photos  
Location Name: McCarty 28-4  
Location ID: 323388



**Photo 4.** Cardinal photos taken from the middle of the well pad. Left photo facing south, right photo facing west. Note: well pad appears consistent with adjacent crop reference area (see photo 5).



Inspection Photos  
Location Name: McCarty 28-4  
Location ID: 323388



**Photo 5.** Well pad reference area.



Inspection Photos  
Location Name: McCarty 28-4  
Location ID: 323388



**Photo 6.** Overview photo of the tank battery taken at ground level from the northern edge facing south.



Inspection Photos  
Location Name: McCarty 28-4  
Location ID: 323388



**Photo 7.** Cardinal photos taken at the middle of the tank battery. Left photo facing north, right photo facing east.



Inspection Photos  
Location Name: McCarty 28-4  
Location ID: 323388



**Photo 8.** Cardinal photos taken from the middle of the tank battery. Left photo facing south, right photo facing west. Note: tank battery does not appear consistent with adjacent crop reference area (see photo 10).



Inspection Photos  
Location Name: McCarty 28-4  
Location ID: 323388



**Photo 9.** Culvert at access point falls under Variance document #22020025.



Inspection Photos  
Location Name: McCarty 28-4  
Location ID: 323388



**Photo 10.** Tank battery reference area.