

Final Reclamation Inspection

June 29th, 2022

Operator: PDC ENERGY INC - 69175

Location ID: 306300

Inspection Document #: 701900447

NESW Section 10 T6N R63W

Corey McDonough
Reclamation Contractor, COGCC



COLORADO

**Oil & Gas Conservation
Commission**

Department of Natural Resources

Inspection Photos
Location Name: Cornish 22-10
Location ID: 306300



Photo 1. 2013 aerial imagery of the well pad, access road and associated tank battery.

Inspection Photos
Location Name: Cornish 22-10
Location ID: 306300



Photo 2. Overview photo of the well pad taken at ground level from the western edge facing north east. Note: well pad falls within pasture used for grazing.

Inspection Photos
Location Name: Cornish 22-10
Location ID:306300



Photo 3. Cardinal photos taken from the middle of the well pad. Left photo facing north, right photo facing east.

Inspection Photos
Location Name: Cornish 22-10
Location ID:306300



Photo 4. Cardinal photos taken from the middle of the well pad. Left photo facing south, right photo facing west. Note: well pad appears consistent with adjacent reference area. (see photo 5).

Inspection Photos
Location Name: Cornish 22-10
Location ID:306300



Photo 5. Well pad reference area.

Inspection Photos
Location Name: Cornish 22-10
Location ID:306300



Photo 6. Overview photo of the access road taken at ground level from the eastern edge facing west. Note: access road does not appear to be properly reclaimed and remains with gravel.

Inspection Photos
Location Name: Cornish 22-10
Location ID:306300



Photo 7. Overview photo of the tank battery taken at ground level from the eastern edge facing west.

Inspection Photos
Location Name: Cornish 22-10
Location ID:306300

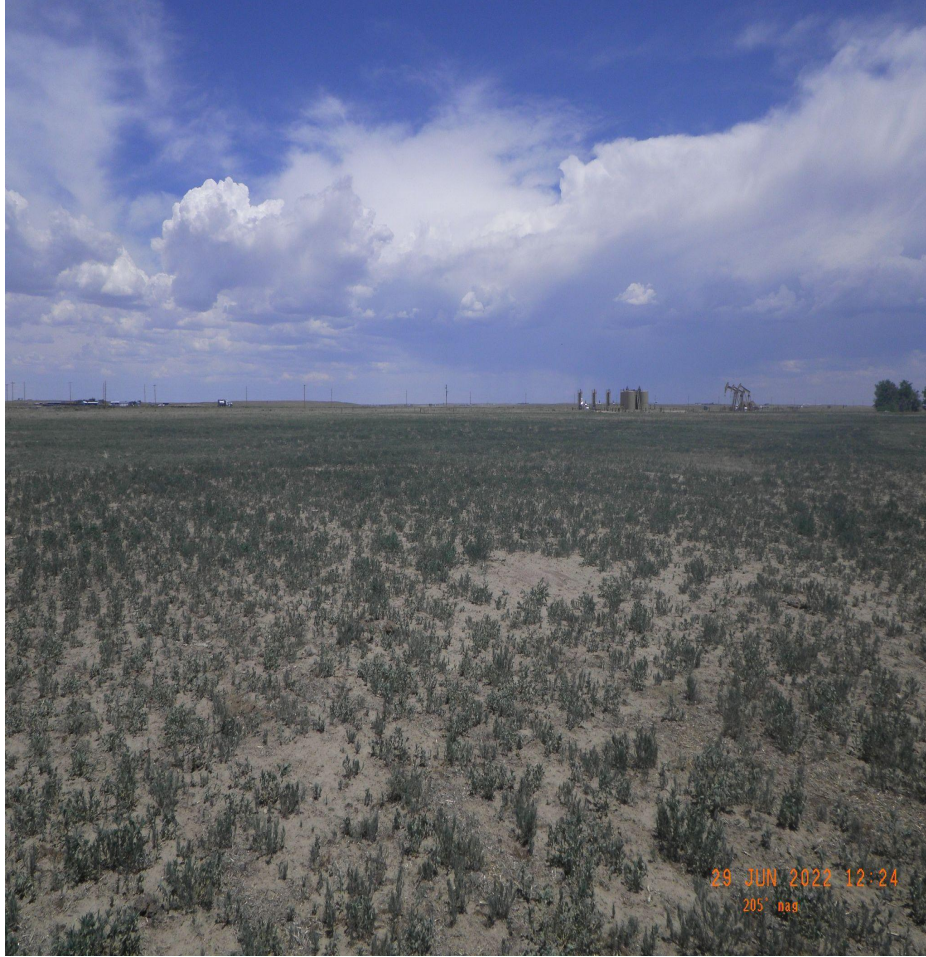

Photo 8. Cardinal photos taken from the middle of the tank battery. Left photo facing north, right photo facing east.

Inspection Photos
Location Name: Cornish 22-10
Location ID:306300



Photo 9. Cardinal photos taken from the middle of the tank battery. Left photo facing south, right photo facing west. Note: tank battery appears consistent with adjacent reference area however no desirable species were observed and is dominated by kochia, as is the reference area (see photo 10).

Inspection Photos
Location Name: Cornish 22-10
Location ID:306300



Photo 10. Tank battery reference area.