

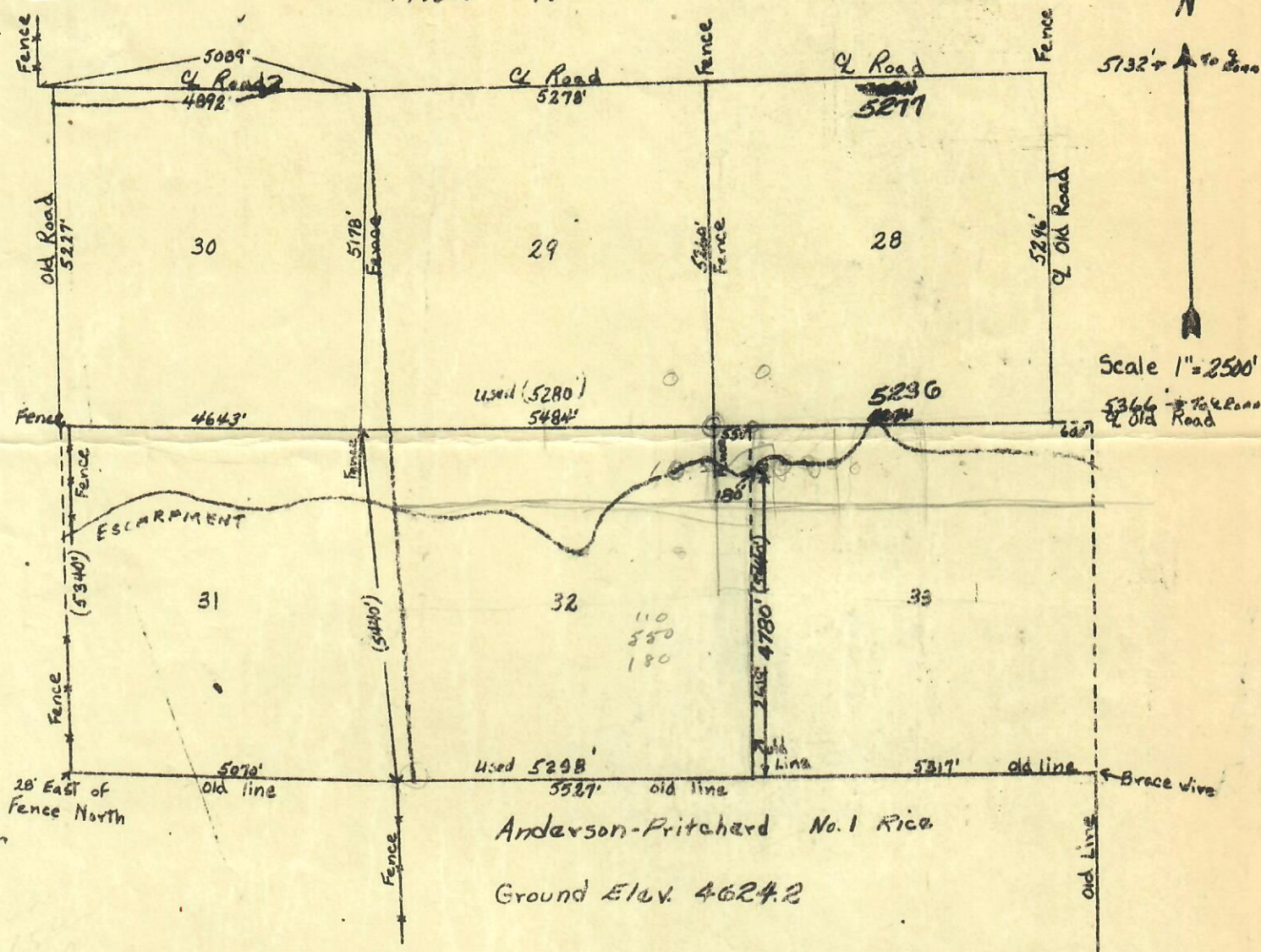

T12N R54W 6 P.M.

66-55



I hereby certify that the above plat is an accurate representation of a correct survey showing the location of Anderson Prichard No.1 Rice Oilwell in the NW1/4 Sec. 33 which is also 660 feet easterly and 660 feet southerly from ~~XXXXXX~~ the SW corner of Section 28 long used by residents as the boundary in T2N R51W 6PM. The elevation ~~xx~~ of the ground at the stake is 4624.2 feet above sea level from U.S.C.&G. Bench Mark.

Fort Morgan, Colorado
June 2, 1955.

Registered Professional Engineer
State of Colorado.

Seal of Astoria
Registered Professional Engineer
of Colorado.