

UNGRADED ELEVATION: 5425.0'
 FINAL ELEVATION: 5424.2'
 PROPOSED AREA OF DISTURBANCE: 1.2± ACRES
 DRAINS SOUTHEASTERLY TO TIMPAS CREEK
 AREA OF WORKING PAD SURFACE: 1.0± ACRES
 ROAD DISTURBANCE: 2.1± ACRES

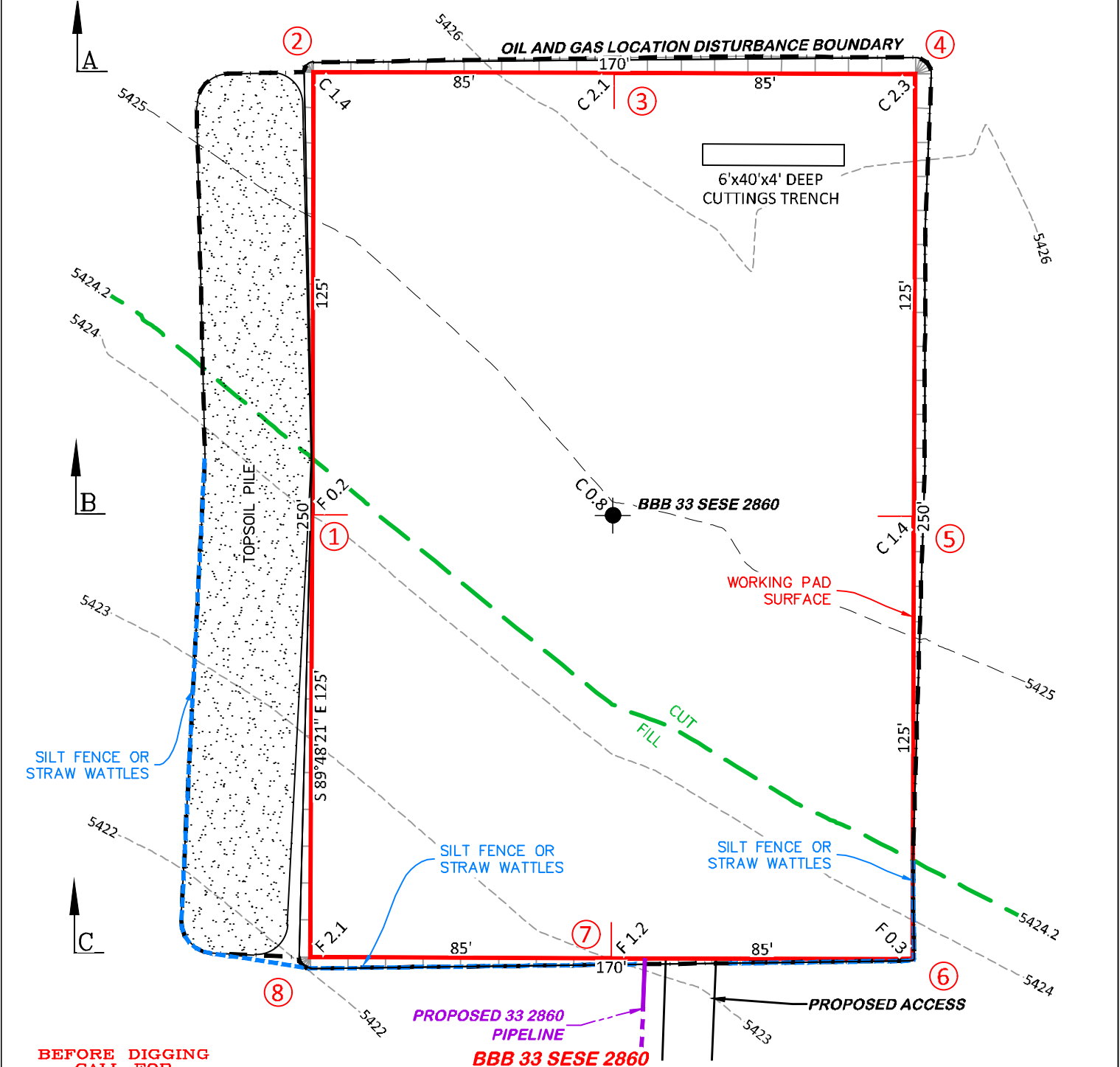

**BEFORE DIGGING
CALL FOR
UTILITY LINE LOCATION**
 NOTE: THE EARTH QUANTITIES ON
THIS DRAWING ARE ESTIMATED AND
THE USE OF SAID QUANTITIES IS AT
THE RESPONSIBILITY OF THE USER.

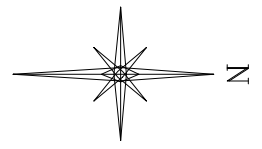
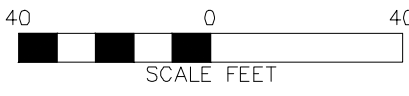

DRG RIFFIN & ASSOCIATES, INC.
 (307) 362-5028 1414 ELK ST., ROCK SPRINGS, WY 82901

DRAWN: 2/7/22 - JMB SCALE: 1" = 40'
 REVISED: 8/24/22 - JMB DRG JOB No. 22197
 REVISED CUTTINGS / RIG LAYOUT 304 B(7)BI CONST

CONSTRUCTION LAYOUT DRAWING 1 OF 5				
PLAN				
BNL (ENTERPRISE) INC.				
BBB 33 SESE 2860				
SESE, SECTION 33, T. 28 S., R. 60 W., 6th P.M., LAS ANIMAS COUNTY, COLORADO				
ESTIMATED EARTHWORK				
ITEM	CUT	FILL	TOPSOIL	EXCESS
PAD	1,199 CY	361 CY	834 CY	4 CY
PIT	NONE			NONE
TOTALS	1,199 CY	361 CY	834 CY	4 CY

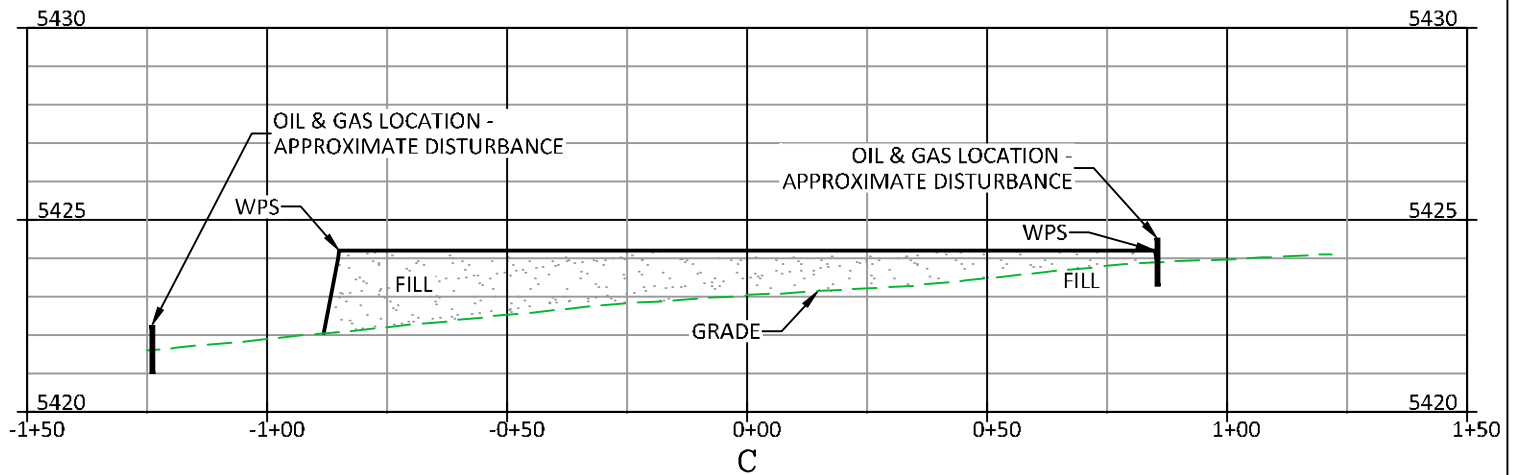
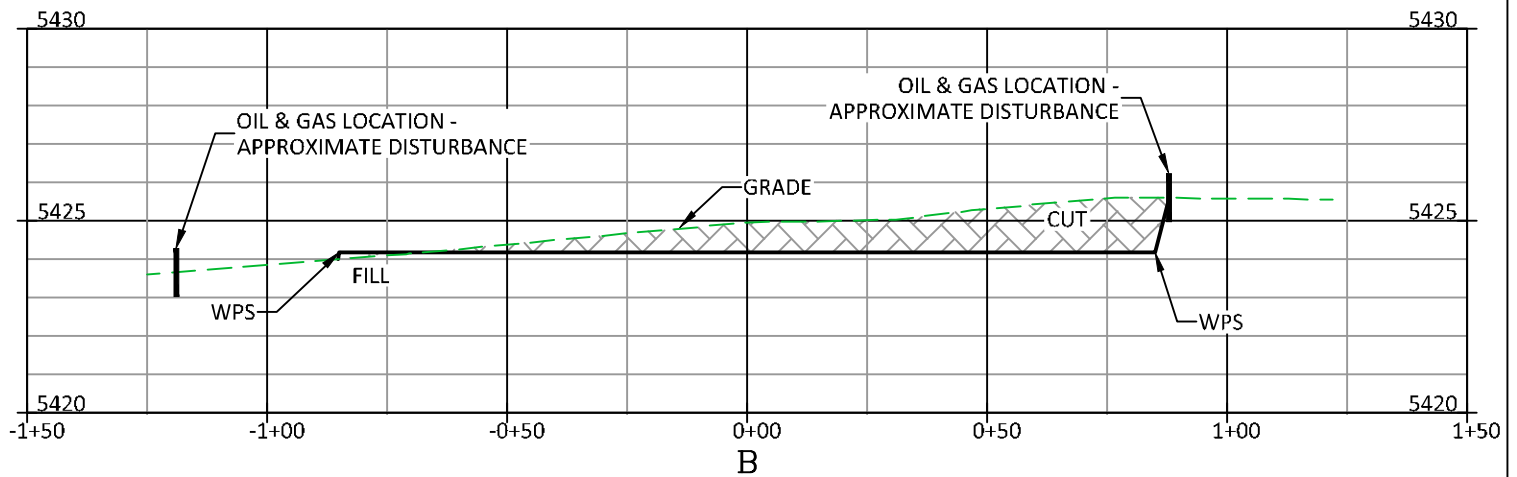
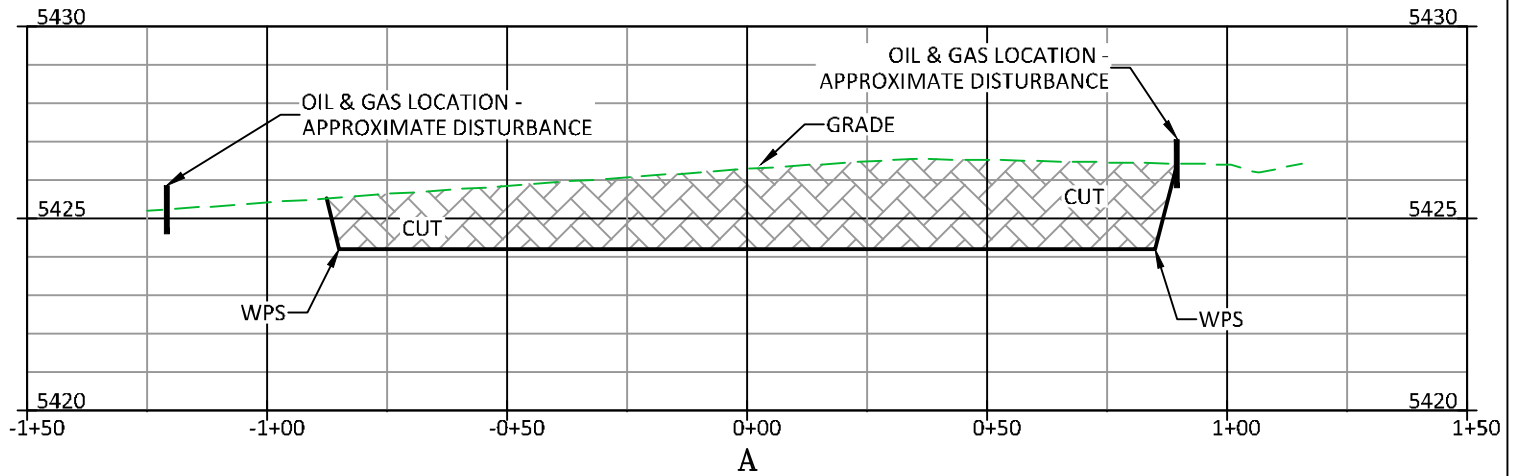

CUT SLOPES - 2:1

FILL SLOPES - 1.5:1

BBB 33 SESE 2860

 <p>(307) 362-5028 1414 ELK ST., ROCK SPRINGS, WY 82901</p>	
DRAWN: 2/7/22 - JMB	SCALE: H - 1" = 40' V - 1" = 5'
REVISED: 3/15/22 MCL	DRG JOB No. 22197
MISC	304 B(7)BI XSEC

CONSTRUCTION LAYOUT DRAWING 2 OF 5
CONSTRUCTION LAYOUT DRAWING
CROSS-SECTIONS
BNL (ENTERPRISE) INC.
BBB 33 SESE 2860
SESE, SECTION 33, T. 28 S., R. 60 W., 6th P.M.,
LAS ANIMAS COUNTY, COLORADO

UNGRADED ELEVATION: 5425.0'

FINAL ELEVATION: 5424.2'

PROPOSED AREA OF DISTURBANCE: 1.2± ACRES

DRAINS SOUTHEASTERLY TO TIMPAS CREEK

AREA OF WORKING PAD SURFACE: 1.0± ACRES

ROAD DISTURBANCE: 2.1± ACRES

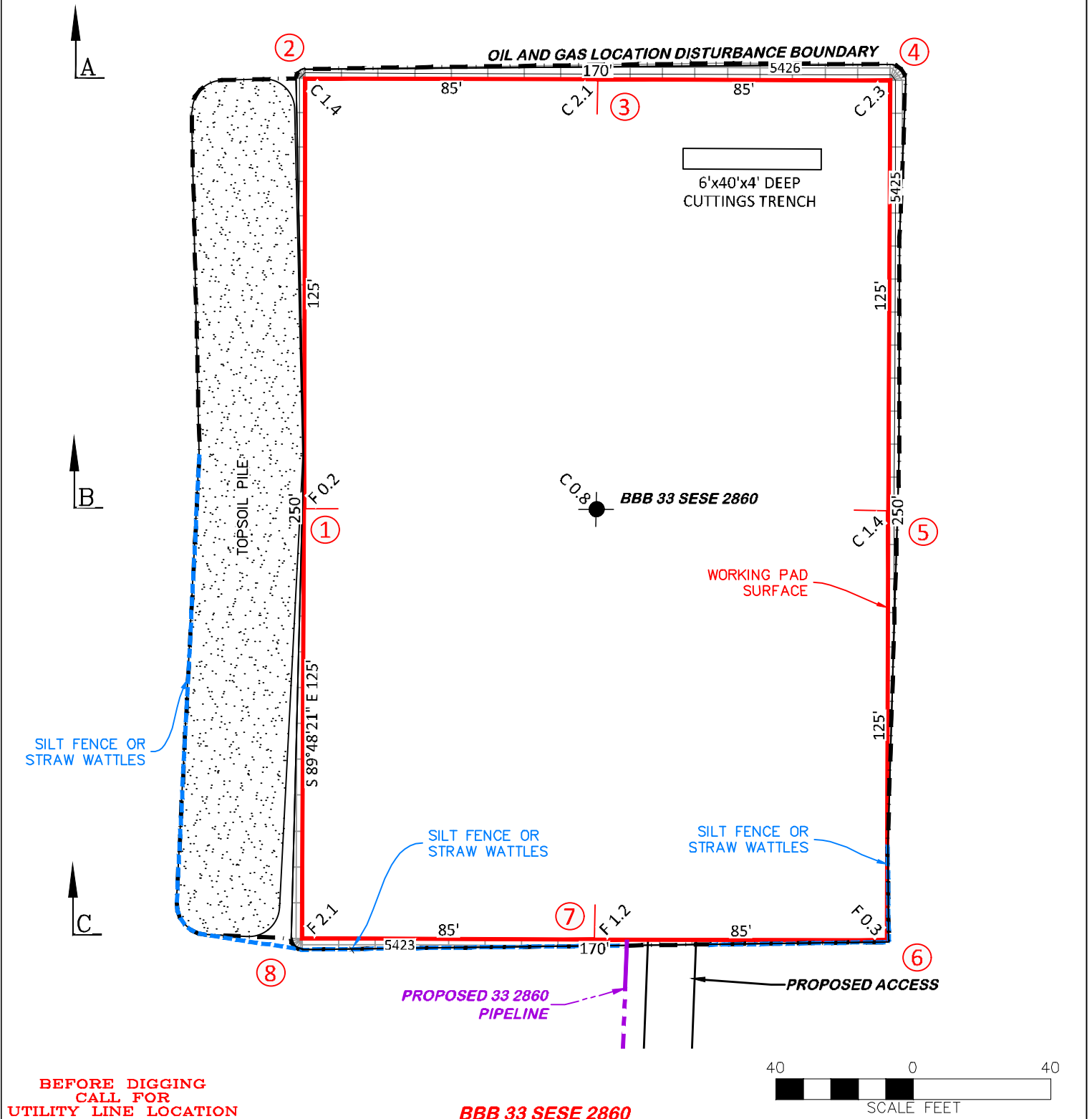
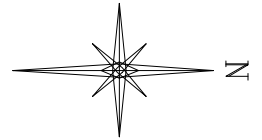

DRG RIFFIN & ASSOCIATES, INC. (307) 362-5028 1414 ELK ST., ROCK SPRINGS, WY 82901	
DRAWN: 2/7/22 - JMB	SCALE: 1" = 40'
REVISED: 8/24/22 - JMB	DRG JOB No. 22197
REVISED CUTTINGS / RIG LAYOUT	304 B(7)Bi DSGN CONT

CONSTRUCTION LAYOUT DRAWING 3 OF 5
CONSTRUCTION LAYOUT DRAWING
PLANNED CUT-FILL CONTOURS
BNL (ENTERPRISE) INC.
BBB 33 SESE 2860
SESE, SECTION 33, T. 28 S., R. 60 W., 6th P.M.,
LAS ANIMAS COUNTY, COLORADO



DRAWN: 2/7/22 - JMB	SCALE: 1" = 40'
REVISED: 8/24/22 - JMB	DRG JOB No. 22197
REVISED CUTTINGS / RIG LAYOUT	304 B(7)Bii RIG

PRELIMINARY RIG LAYOUT DRAWING
BNL (ENTERPRISE) INC.
BBB 33 SESE 2860
SESE, SECTION 33, T. 28 S., R. 60 W., 6th P.M.,
LAS ANIMAS COUNTY, COLORADO

UNGRADED ELEVATION: 5425.0'

FINAL ELEVATION: 5424.2'

PROPOSED AREA OF DISTURBANCE: 1.2± ACRES

DRAINS SOUTHEASTERLY TO TIMPAS CREEK

AREA OF WORKING PAD SURFACE: 1.0± ACRES

ROAD DISTURBANCE: 2.1± ACRES

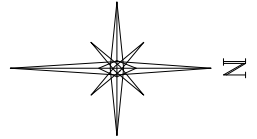

OIL AND GAS LOCATION DISTURBANCE BOUNDARY

RECLAIMED AREA
1.0 ACRES±

PRODUCTION PAD SURFACE

BBB 33 SESE 2860

10' DIA. TANK

SEPARATOR

PROPOSED FLOWLINE TO GATHERING

PROPOSED 33 2860
PIPELINE

PROPOSED ACCESS

BEFORE DIGGING
CALL FOR
UTILITY LINE LOCATION

BBB 33 SESE 2860

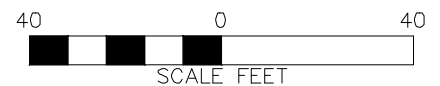

RIFFIN & ASSOCIATES, INC.

(307) 362-5028

1414 ELK ST., ROCK SPRINGS, WY 82901

DRAWN: 2/7/22 - JMB

SCALE: 1" = 40'

REVISED: 8/24/22 - JMB

DRG JOB No. 22197

REVISED CUTTINGS / RIG LAYOUT

304 B(7)BII FACILITY

CONSTRUCTION LAYOUT DRAWING 5 OF 5

FACILITY LAYOUT DRAWING
BNL (ENTERPRISE) INC.

BBB 33 SESE 2860

SESE, SECTION 33, T. 28 S., R. 60 W., 6th P.M.,
LAS ANIMAS COUNTY, COLORADO