

---

# TRANSPORTATION PLAN

---

**BNL** | ENTERPRISE

**BBB 33 SESE 2860**

Sec. 33 T28S R60W (SE/4 SE/4)

Las Animas County, Colorado

Surface: Fee

Submitted as an accompaniment to the Form 2A Application and consistent with the requirements of Las Animas County Government.

May 9, 2022

## **BNL (Enterprise) Inc. Las Animas County, Colorado**

### **Transportation Plan**

#### **Project Summary:**

BNL (Enterprise) Inc.'s ("BNL's") proposed BBB 33 SESE 2860 "Location" is in Sec. 33 T28S R60W in Las Animas County, Colorado. BNL plans to drill and test one **helium** well. If the well produces commercial quantities of helium the well will be shut-in for a period of six to nine months until helium production/processing facilities can be constructed at an offsite facility location. The helium facility will be on lands outside of the Oil and Gas Development Plan. The facility will be constructed on private surface. The landowner agreement provides for the installation of the gas gathering line. The production/processing facilities will not require an Oil and Gas Development Plan. BNL will use a 130-mil rig liner during the drilling and testing of the well. The rig liner will be placed under critical wellsite components including the rig and any diesel motors. The entire location will not be lined. Minimal soil will be disturbed during this time. The well will be drilled vertically to no more than 2,500 feet and will not require hydraulic fracturing. The proposed location is fee surface and fee minerals with a total pad disturbance of  $\pm 1.2$  acres. During the drilling and testing phase, the existing access road will be minimally upgraded to allow for construction and, if needed, emergency vehicles. If the well proves to be of commercial quantities, the road will be crowned and ditched, in consultation with the private surface owner and any other owners along the access route. The graded site elevation is expected to be approximately 5,424'. No federal lands or minerals are involved in this project. All operations would be conducted in compliance with all federal, state, and local applicable laws, rules, and regulations.

#### **Plan**

All traffic will enter the BBB 33 SESE 2860 Location from County Road 111.1. Please see the attached Haul Route Map. A Transportation Plan is not required by Las Animas County as part of the permit process. BNL will work with Las Animas County on any Access Permits or Rights-of-Ways needed.

BNL has not chosen service providers for this Location. However, the service providers will either come from I-25, north of the Denver area, or from I-25, south from Trinidad. Due to the remote area of the Location, access routes are extremely limited.

The majority of heavy traffic will occur during daylight hours most likely between the times of 7:00 a.m. and 6:00 p.m. during the construction phase. During drilling and completion there is a possibility of traffic any time day or night, however, once equipment is on location for drilling and completion, it will remain in place for several days, negating any need for daily mobilization. Traffic will significantly subside during the long-term production phase. Production traffic will include light duty trucks usually no more than once a day for a lease operator.

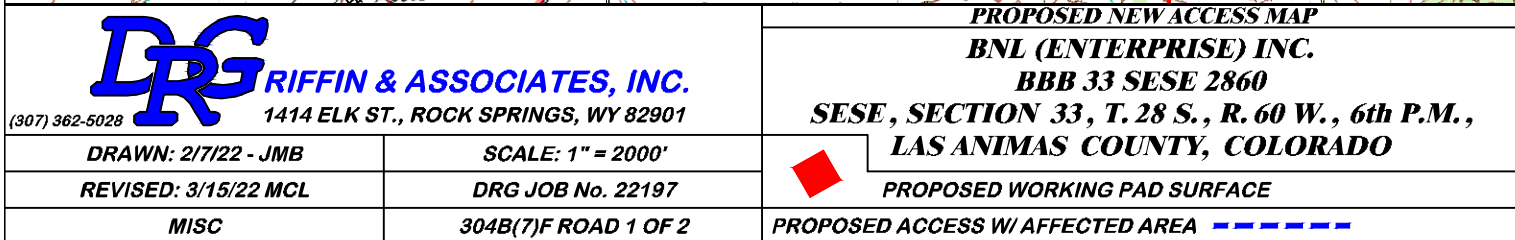

**Best Management Practices:**

- Application of fresh water during dry season.
- Applications of approved chemicals may be applied to areas not needed for traffic to form less erodible soils.
- Fresh water or magnesium chloride application to graveled surface of the Location and associated road(s).
- Speed limit signs will be posted per surface owner agreement.
- Drivers will observe posted speed limits on unpaved roads to avoid or minimize fugitive dust.
- Drivers will cover and secure loads to prevent debris from entering roadways.
- Vehicles will be maintained in good working condition to avoid excess emissions and safety concerns.
- Contractors will be notified of speed limits if no signs are posted.
- Regular road maintenance such as grading and adding additional gravel as needed.



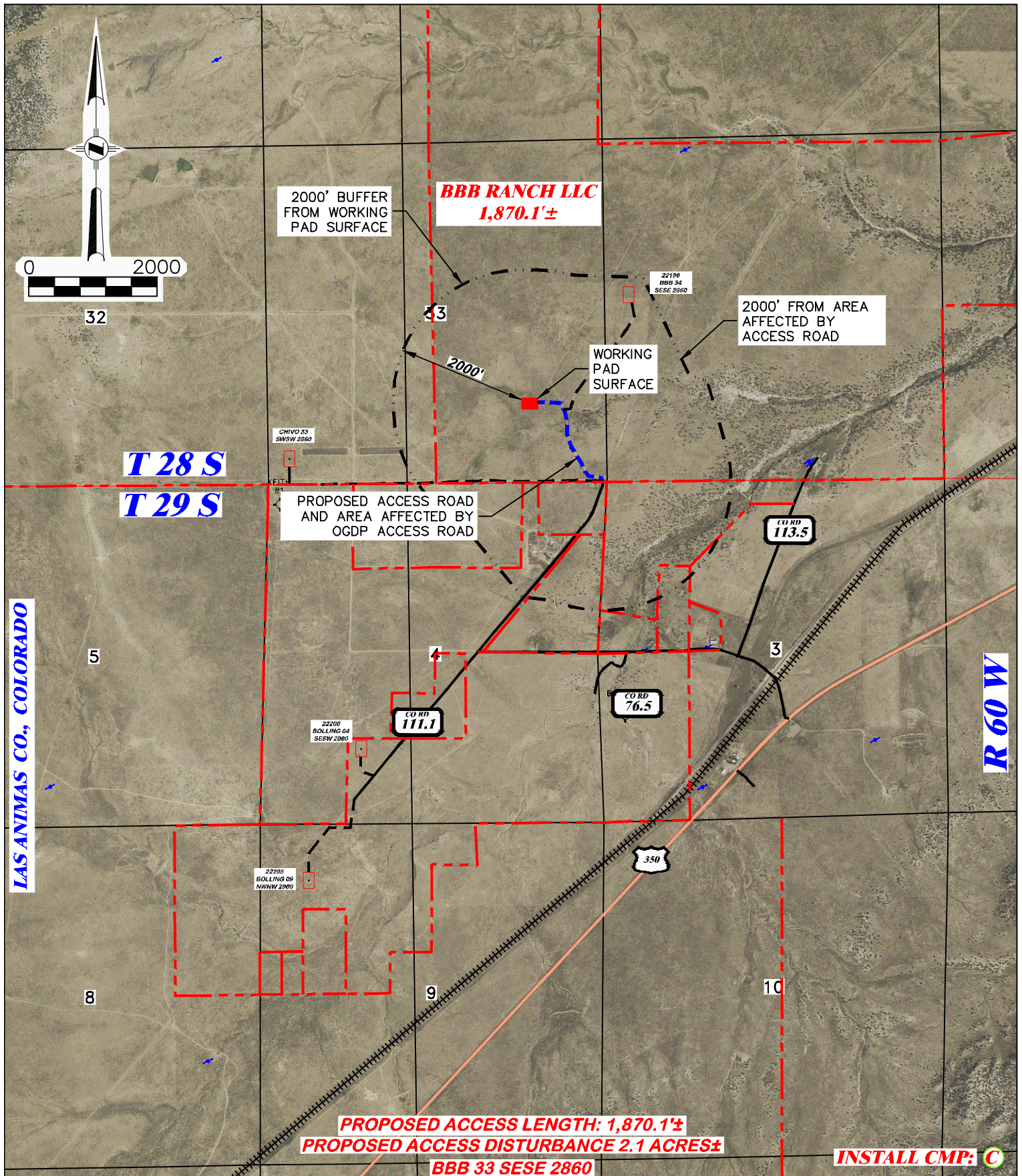



<b>DRG RIFFIN &amp; ASSOCIATES, INC.</b> (307) 362-5028 1414 ELK ST., ROCK SPRINGS, WY 82901		<b>PROPOSED NEW ACCESS MAP</b> <b>BNL (ENTERPRISE) INC.</b> <b>BBB 33 SESE 2860</b> <b>SESE, SECTION 33, T. 28 S., R. 60 W., 6th P.M.,</b> <b>LAS ANIMAS COUNTY, COLORADO</b>	
DRAWN: 3/09/22 MCL	SCALE: 1" = 2000'	 PROPOSED WORKING PAD SURFACE  PROPOSED ACCESS W/ AFFECTED AREA	
REVISED: 3/15/22 MCL	DRG JOB No. 22197		
MISC	304b(7)F ROAD 2 OF 2		



